

Attachment E

**EFI Phase I Environmental Site
Assessment Report, Wood
Phase I Environmental Site
Assessment Report, and
Preliminary Endangerment
Assessment**



E-1 EFI Phase I Environmental Site Assessment Report



Commercial



Multi-family



Highrise



Industrial



Retail

Phase I Environmental Site Assessment Report

**5607 West Carlton Way and 1655 North Saint
Andrews Place
Los Angeles, California 90028**

Prepared For:

**Bow West Capital
520 Broadway, 2nd Floor
Santa Monica, California 90401**

**EFI Project No. 9836003407
Date of Issuance: May 18, 2018**

Prepared By:

**EFI Global, Inc.
5261 West Imperial Highway
Los Angeles, California 90045
Phone Number: 310-854-6300
Toll-free Phone Number: 888-705-6300
Fax Number: 310-854-0199**

TABLE OF CONTENTS

EXECUTIVE SUMMARY	1
1.0 INTRODUCTION	5
1.1 Significant Assumptions	6
1.2 Limitations and Exceptions	6
1.3 Reliance	6
1.4 User Responsibilities	7
2.0 SITE DESCRIPTION	8
2.1 Current and Historical Addresses	8
2.2 Legal Description	8
2.3 Physical Setting	8
3.0 SITE RECONNAISSANCE/INTERVIEWS	9
3.1 Site Reconnaissance	9
3.2 Adjoining and Immediately Surrounding Properties	10
3.3 Surrounding Area Observations	10
3.4 Interviews	10
3.5 User Provided Information	11
3.6 User Provided Documents	12
4.0 HISTORICAL LAND USE	13
4.1 Aerial Photography Review	13
4.2 Building Department Records Review	14
4.3 City Directory Review	15
4.4 Sanborn Map Review	15
4.5 Historical Summary	16
4.6 Historical Data Gaps	17
5.0 REGULATORY DATABASE REPORT	18
5.1 Subject Property	18
5.2 Adjoining and Immediately Surrounding Properties	18
5.3 Surrounding Area	19
5.4 Orphan Sites	19
6.0 AGENCY FILE REVIEWS	20
6.1 State Agencies	20
6.2 City/County Agencies	20

6.3 Agency File Review Limitations	21
7.0 NON-SCOPE ENVIRONMENTAL RISKS	22
7.1 Asbestos Containing Building Materials	22
7.2 Lead-Based Paint	22
7.3 Radon	23
7.4 Wetlands	23
7.5 Mold	24
7.6 Methane Gas	24
8.0 FINDINGS	25
8.1 CONCLUSIONS	25
8.2 RECOMMENDATIONS	25
9.0 SIGNATURES	26
10.0 REFERENCES	27

TABLE OF APPENDICES

APPENDIX I: ILLUSTRATIONS

APPENDIX II: RADIUS MAP REPORT

APPENDIX III: SUPPORTING DOCUMENTATION

EXECUTIVE SUMMARY

EFI Global, Inc. has performed a Phase I Environmental Site Assessment (Phase I) for Bow West Capital (Client) for a residential property located at 5607 West Carlton Way and 1655 North Saint Andrews Place, in Los Angeles County and the City of Los Angeles, California, Assessor's Parcel Numbers: 5544-026-010 and 5544-026-011. The research conducted for this study and the report prepared are in conformance with the United States Environmental Protection Agency (USEPA) All Appropriate Inquiry (AAI) standard and the American Society for Testing and Materials (ASTM) E 1527-13 scope of work.

Site Description

According to our research and information provided by the Client, the following addresses have been found to be associated with the subject property: 5607 West Carlton Way and 1655 North Saint Andrews Place, Los Angeles, California. The subject property is located on the northwest corner of West Carlton Way and Saint Andrews Place, approximately 200-feet south of Hollywood Boulevard, in the City of Los Angeles. The subject property is approximately 17,856 square feet in size and is developed with a two-story apartment building and parking lot, which is approximately 0.40 acres in total size. The building is currently occupied for residential purposes. The remaining portions of the property consist of an asphalt-paved parking area on the west portion which is enclosed by a concrete block wall. The surrounding area is used for residential and commercial purposes. Groundwater is estimated to be approximately 70- to 90-feet below ground surface in the area of the site and is assumed to flow towards the west-southwest.

- Minor pavement staining was noted within the parking stalls of the parking lot. The staining is typical of minor drips and leaks of motor oil from parked automobiles and appears to impact only the surface of the asphalt-paved portions of the property. Therefore, the motor oil staining is considered a *de minimis* condition and does not represent a significant environmental concern for the subject property.
- No significant hazardous material storage or recognized environmental conditions were observed at the site. Those interviewed, as persons familiar with the site were not aware of any negative environmental conditions associated with the property.

Historical Land Use

According to EFI Global, Inc.'s interpretation of the historical research data, the subject property located at 5607 West Carlton Way was developed with a residential structure since 1913; the subject property located at 1655 North Saint Andrews Place was developed with a residential structure sometime prior to 1919. By 1956, the residential structure at 5607 West Carlton Way was demolished and redeveloped into a parking lot; the subject property located at 1655 North Saint Andrews Place was developed with the existing apartment structure since 1957. The subject properties have remained in this configuration to the present. The subject property has solely been utilized for residential purposes and an associated parking lot since development.

- The earliest historical resource obtained during this investigation was a building permit from 1919 which indicated development of the subject property for residential use. The lack of historical data sources for the subject property dating back to first developed uses represents historical data source failure. However, it is assumed that prior to 1919, the subject property would have been developed for residential use, if not undeveloped. Based on this notion, this limitation is not expected to significantly alter the findings of this investigation.

Environmental Data Search

- The subject property is not listed on any of the regulatory databases researched.
- In our opinion, none of the other sites listed on the regulatory database report pose a significant threat to the subject property as there is no indication of a release at the respective sites, a release has occurred but groundwater has not been impacted, a release has occurred but the case is closed, or the sites are located cross or down gradient of the subject property and in excess of 1/10 mile from the subject property.
- The Los Angeles Regional Water Control Board (LARWQCB), Department of Toxic Substances Control (DTSC), Southern Coast Air Quality Management District (SCAQMD), City of Los Angeles Building and Safety Division, Los Angeles County Fire Department of Health Hazardous Materials Division (LACFD HHMD), Los Angeles Fire Department Underground Storage Tank Unit (LAFD UST), Los Angeles Fire Department Hazardous Materials Division (LAFD HazMat), Los Angeles Fire Department Arson Division (LAFD AD), and the City of Los Angeles Bureau of Sanitation (LABS) were contacted regarding permits, site investigation files, hazardous materials, underground storage tank, and industrial waste discharge records for the subject property. Additionally, the State Water Resources Control Board's (SWRCB) GeoTracker, DTSC's Hazardous Waste Tracking System (HWTS) and EnviroStor, SCAQMD's Facility Information Detail (FIND), LAFD Certified Unified Program Agency (CUPA) online Active and Inactive CUPA Regulated Facilities and Underground Storage Tank databases which include active and inactive Aboveground Storage Tanks (AST), Inactive and Active Underground Storage Tanks, Inactive and Active Hazardous Materials Inventory, Underground Storage Tank Historical Files databases, and the LACFD HHMD Active CUPA Program Records, Inactive CUPA Program Records, Site Mitigation Unit (SMU) Case Records, and California Accidental Release Program (CalARP) databases were reviewed for information pertaining to the subject property.
- Utility substructure maps, provided by the City of Los Angeles Department of Public Work NavigateLA online mapping system, were reviewed for evidence of substructure features on or near the subject property. Based on our review of the maps, no underground storage tanks or other significant environmental concerns were identified.
- According to responses to our requests from LARWQCB, DTSC, SCAQMD, LACFD HHMD, LAFD UST, LAFD HazMat, and LABS, there are no files for the subject property. Furthermore, a review of the Geotracker, EnviroStor, HWTS, FIND, CUPA Active and Inactive Hazardous Materials (HazMat), UST and AST Inventory, and the LACFD HHMD Active CUPA Program Records, Inactive CUPA Program Records, SMU Case Records, and CalARP databases, found no files for the subject property.
- At the time this report was issued, no response has been received from the LAFD AD. Based on the quality of information obtained from other sources, this limitation is not expected to alter the conclusions of this report. Nonetheless, should relevant information be obtained from this agency subsequent to issuing this report, an addendum will be prepared and provided to the Client.
- The Division of Oil, Gas, and Geothermal Resources (DOGGR) Online Mapping System was reviewed for information pertaining to oil and gas exploration on or nearby the subject property. No oil wells were identified within 500 feet of the subject property.
- The User did not provide EFI Global any information either verbally or in writing (i.e. Title Report) regarding environmental cleanup liens or activity and use limitations encumbering the subject property.

An environmental lien search was not requested by the User; however, based on our review of the DTSC EnviroStor Database, no environmental liens enforced by the DTSC were identified.

Additional Issues

- Based on the age of the onsite structure (1957), there is a potential for asbestos containing building materials (ACM) at the site, however, no testing was completed as part of this report. Suspect ACM observed during the site reconnaissance includes drop ceiling panels, stucco, and tile flooring and associate mastics, which appeared to be in good condition. An asbestos survey is recommended in the event the onsite structure is demolished or significantly renovated.
- Based on the age of the onsite structure (1957), there is a potential for lead-based paint at the site. All painted surfaces appeared in good condition to moderate condition, with no chipping or peeling observed. A lead based paint survey is recommended in the event that the onsite structure is demolished or significantly improved.
- Based on our research at the United States Environmental Protection Agency (USEPA), the average radon concentrations for Los Angeles County are between 2.0 picocuries per liter (pCi/L) and 4.0 pCi/L, below the 4.0 pCi/L action level set by the USEPA. However, according to the California Geological Survey *Radon Potential Radon Zone Map for Southern California*, dated January 2005, shows no concentrations of radon in the vicinity of the subject property. Site specific radon levels vary greatly within the EPA radon zones and on-site radon measurements would need to be collected in order to determine the radon levels at the subject property.
- EFI Global, Inc. did not observe visible or olfactory indications of the presence of mold, nor did EFI Global, Inc. observe obvious indications of significant water damage. No sampling was conducted as part of this assessment.
- Based on our research, the property is not known to be located in proximity (within 1,000 feet) to any active or abandoned oil wells or landfills. Therefore, the potential for methane risk at the subject property is considered low.

CONCLUSIONS

EFI Global, Inc. has performed a Phase I Environmental Site Assessment in conformance with the scope and limitations of ASTM Practice 1527-13, at 5607 West Carlton Way and 1655 North Saint Andrews Place, Los Angeles, California, the subject property. Any exceptions to or deletions from this practice are described in the individual sections of this report. This assessment has revealed no evidence of recognized environmental conditions or *de minimis* conditions in connection with the subject property except for the following:

Recognized Environmental Conditions (REC)

In our opinion, no RECs were identified during the course of this assessment.

Historical Recognized Environmental Conditions (HREC)

In our opinion, no HRECs were identified during the course of this assessment.

Controlled Recognized Environmental Conditions (CREC)

In our opinion, no CRECs were identified during the course of this assessment.

De Minimis Conditions

The motor oil staining observed in the parking lot is considered a *de minimis* condition.

RECOMMENDATIONS

Based on the foregoing, no additional investigation is recommended at this time.

1.0 INTRODUCTION

EFI Global, Inc. has performed a Phase I Environmental Site Assessment (Phase I) for the property located at 5607 West Carlton Way and 1655 North Saint Andrews Place, in Los Angeles County and the City of Los Angeles, California (Subject Property). This report has been prepared for the sole use of Bow West Capital (Client).

The research conducted for this study and the report prepared are in general conformance with the EPA “All Appropriate Inquiries” standard and the ASTM 1527-13 “Standard Practices for Environmental Site Assessments: Phase I Environmental Site Assessment Process”. The primary purpose for performing a Phase I ESA is to “...permit a user to satisfy one of the requirements to qualify for the innocent landowner, contiguous property owner, or bona fide prospective purchaser limitations (commonly known as landowner liability protections) on Comprehensive Emergency Response Compensation and Liability Act (CERCLA) liability.” (ASTM, 2013) An environmental site assessment meeting or exceeding this practice and completed less than 180 days prior to the date of acquisition is presumed to be valid under this standard. In order to maintain landowner liability protections, the User also has a “continuing obligation to not interfere with activity and use limitations associated with the property,” must take “reasonable steps to prevent releases” and must “comply with legal release reporting obligations.” (ASTM, 2013) Further, it is the goal of this study to identify business risks related to the property associated with environmental conditions. This investigation is not an environmental compliance audit and is not designed to determine if the operations of an existing facility are in compliance with applicable environmental laws and regulations.

The goal of this process is to identify any (1) recognized environmental conditions (RECs), (2) historic recognized environmental conditions (HRECs), (3) controlled recognized environmental conditions (CRECs), and/or (4) *de minimis* conditions associated with the subject property.

- A **recognized environmental condition** is defined as “...the presence or likely presence of any hazardous substances or petroleum products in, on, or at a property: (1) due to any release to the environment; (2) under conditions indicative of a release to the environment; or (3) under conditions that pose a material threat of a future release to the environment.” This definition does not include *de minimis* conditions defined as “a condition that generally does not present a threat to human health or the environment and that generally would not be the subject of an enforcement action if brought to the attention of appropriate governmental agencies” (ASTM, 2013).
- A **historical recognized environmental condition** is defined as “a past release of any hazardous substances or petroleum products that has occurred in connection with the property and has been addressed to the satisfaction of the applicable regulatory authority or meeting unrestricted use criteria established by a regulatory authority, without subjecting the property to any required controls (for example, property use restrictions, activity and use limitations, institutional controls, or engineering controls).” (ASTM, 2013). The HREC designation requires the comparison of residual contamination concentrations, if any, to current regulatory standards.
- A **controlled recognized environmental condition** is defined as “a recognized environmental condition resulting from a past release of hazardous substances or petroleum products that has been addressed to the satisfaction of the applicable regulatory authority (for example, as evidenced by the issuance of a no further action letter or equivalent, or meeting risk-based criteria established by regulatory authority), with hazardous substances or petroleum products allowed to

remain in place subject to the implementation of required controls (for example, property use restrictions, activity and use limitations, institutional controls, or engineering controls)" (ASTM, 2013).

- A ***de minimis condition*** is defined as "a condition that generally does not present a threat to human health or the environment and that generally would not be the subject of an enforcement action if brought to the attention of appropriate governmental agencies. Conditions determined to be *de minimis* conditions are not recognized environmental conditions nor controlled recognized environmental conditions" (ASTM, 2013).

In order to identify environmental conditions at the site, the Phase I ESA includes a site inspection, interviews with parties familiar with the property, historical research into the past uses of the property, and an environmental records search with regard to the subject property, adjoining and immediately surrounding properties, and the surrounding area. In addition, EFI Global, Inc. provides an opinion regarding the potential for asbestos containing materials, lead-based paints, mold, radon, oil and gas exploration, and methane as they relate to the subject property. Reviewing those documents that are publicly available, reasonably ascertainable, and practically reviewable controls the completeness of this assessment. The inability to review documents which do not exist or are not publicly available, reasonably ascertainable, or practically reviewable may result in a data gap.

1.1 Significant Assumptions

While this report provides an overview of potential environmental concerns, both past and present, the environmental assessment is limited by the availability of information at the time of the assessment. It is possible that unreported disposal of waste or illegal activities impairing the environmental status of the property may have occurred which could not be identified. The conclusions and recommendations regarding environmental conditions that are presented in this report are based on a scope of work authorized by the Client. Note, however, that virtually no scope of work, no matter how exhaustive, can identify all contaminants or all conditions above and below ground.

1.2 Limitations and Exceptions

This report has been prepared in accordance with generally accepted environmental methodologies referred to in ASTM 1527-2013, and contains all of the limitations inherent in these methodologies. No other warranties, expressed or implied, are made as to the professional services provided under the terms of our contract and included in this report. The conclusions of this report are based in part, on the information provided by others. The possibility remains that unexpected environmental conditions may be encountered at the site in locations not specifically investigated. The services performed and outlined in this report were based, in part, upon visual observations of the site and attendant structures. Our opinion cannot be extended to portions of the site that were unavailable for direct observation, reasonably beyond the control of EFI Global, Inc. The objective of this report was to assess environmental conditions at the site, within the context of our contract and existing environmental regulations within the applicable jurisdiction. Evaluating compliance of past or future owners with applicable local, provincial, and federal government laws and regulations was not included in our contract for services. Our observations relating to the condition of environmental media at the site are described in this report. It should be noted that compounds or materials other than those described could be present in the site environment.

1.3 Reliance

This report has been prepared for the sole use of Bow West Capital. The contents should not be relied upon by any other parties without the express written consent of Bow West Capital and EFI Global, Inc.

1.4 User Responsibilities

The United States Environmental Protection Agency (USEPA) All Appropriate Inquiry (AAI) and ASTM E 1527-13 Phase I Standards require that the User conduct independent research and consider certain information before purchasing a property:

- Obtain a recent (less than 180 days old) title report prepared for the subject property. The report should be reviewed to obtain information regarding environmental clean-up liens or activity and use limitations (AULs) with regard to the subject property. If environmental cleanup liens or AULs encumbering the subject property or in connection with the subject property are identified, the User should provide that information to the Environmental Professional (EFI Global, Inc.). If the User has actual knowledge of environmental cleanup liens or AULs encumbering the subject property or in connection with the subject property, the User should provide that information to the Environmental Professional (EFI Global, Inc.).
- The User should provide the Environmental Professional (EFI Global, Inc.) with any specialized knowledge the User has with regard to recognized environmental conditions in connection with the property.
- If the User is aware of any commonly known information in the community about the subject property with respect to recognized environmental conditions, the User should provide the information to the Environmental Professional (EFI Global, Inc.).
- If this Phase I ESA was prepared as due diligence for a property transaction, it is the responsibility of the User to consider the relationship of the purchase price to the fair market value of the property. If the purchase price is significantly lower than the fair market value, the User should identify the alternate reason for the low purchase price if the lower purchase price is not related to the property being affected by hazardous substances or petroleum products.

2.0 SITE DESCRIPTION

EFI Global, Inc. has performed a Phase I for a residential property located at 5607 West Carlton Way and 1655 North Saint Andrews Place, in Los Angeles County and the City of Los Angeles, California. The subject property is approximately 17,856 square feet in size and is developed with a two-story apartment building and parking lot, which is approximately 0.40 acres in total size. The building is currently occupied for residential purposes. The remaining portions of the property consist of an asphalt-paved parking area on the west portion which is enclosed by a concrete block wall. The surrounding area is used for residential and commercial purposes. Groundwater is estimated to be approximately 70- to 90-feet below ground surface in the area of the site and is assumed to flow towards the west-southwest.

Natural gas is provided to the subject property by Southern Gas Company. Potable water, electrical and sewer services are provided by the Los Angeles Department of Water and Power.

2.1 Current and Historical Addresses

According to our research and information provided by the Client, the following addresses have been found to be associated with the subject property: 5601, 5601½, 5607, and 5607½ West Carlton Way and 1655 North Saint Andrews Place, Los Angeles, California.

2.2 Legal Description

According to the Los Angeles County Assessor's Office, the subject property is located in the City of Los Angeles, and is described by the Assessor's Parcel Numbers: 5544-026-010 and 5544-026-011.

2.3 Physical Setting

The elevation of the subject property is approximately 380-feet above sea level (United States Geological Survey Hollywood, California 7.5 minute topographic quadrangle). Based on our review of the GeoCheck Section of the Environmental Data Resources, Inc. (EDR) Radius report, the subject property is not situated within a 500-year Federal Environmental Management Agency (FEMA) Flood Zone. No wetlands were identified at the property or adjoining/immediately surrounding properties. Based on our review of groundwater data presented in the State Water Resources Control Board (SWRCB) GeoTracker website, groundwater was detected at a leaking underground storage tank site (5700 Hollywood Boulevard) approximately 560-feet west-northwest of the subject property at approximately 70- to 90-feet below ground surface. However, perched and semi-perched aquifers may be present beneath the site. Based on regional groundwater data, regional groundwater flow direction is estimated to be towards the west-southwest; however, local groundwater flow direction may vary.

3.0 SITE RECONNAISSANCE/INTERVIEWS

3.1 Site Reconnaissance

On April 27, 2018, Daniel Casas of EFI Global, Inc. conducted a site reconnaissance of the subject property. The site inspection was conducted to attempt to identify current site use(s), current hazardous materials storage, and evidence of past site uses and hazardous material storage and to identify evidence of other recognized environmental conditions. The following table summarizes our Site Reconnaissance observations:

Yes	No	Observed Feature(s)
✓		Hazardous Substances and Petroleum Products Containers
	✓	Underground and/or Aboveground Storage Tanks
	✓	Drains/Sumps/Clarifiers/Sewer Interceptors/Septic Systems
✓		Stained or Corroded Surfaces/Stained Soil or Stressed Vegetation
	✓	Pits/Ponds/Lagoons/Wetlands
✓		Electrical Equipment with the Potential to contain Fluids
	✓	Production or Monitoring Wells
	✓	Evidence of Solid Waste Disposal/Dumping/Fill Areas

3.1.1 Exterior Observations

The exterior portions of the site consist of concrete-paved driveways and parking areas on the east portions, access ways, and limited landscaped areas. A trash container was located on the northern portion of the subject property. A pole-mounted transformer was observed on the northern portion of the subject property. No evidence of spills or stains was observed in the vicinity of the trash container or pole-mounted transformer. Water boiler was observed on the western portion of the subject property which appeared to be in good condition.

EFI Global, Inc. also observed the subject property's parking area (5607 West Carlton Way) to the west of the residential structure, which was enclosed by a concrete masonry unit (CMU) retaining wall and gate. There was no significant evidence of dumping of debris; however some cardboard boxes and miscellaneous trash was observed in the northwestern and southern portions of the parking area.

Furthermore, minor pavement staining was noted within the parking stalls of the parking lot. The staining is typical of minor drips and leaks of motor oil from parked automobiles and appears to impact only the surface of the asphalt-paved portions of the property. Therefore, the motor oil staining is considered a *de minimis* condition and does not represent a significant environmental concern for the subject property.

No recognized environmental conditions were observed in the exterior portions of the subject property.

3.1.2 Interior Observations

The subject property was developed with a three-story apartment building which includes the tuck under parking area on the east portion, an electrical room and water boiler to the west portion. The concrete surfaces were in moderate condition with some cracking and staining. No spills or stains were observed in the vicinity of the water boiler.

The second- and third-floor consists of twelve residential units. Units 2 and 3, on the second floor were inspected as a part of the assessment. Building materials observed include drywall and wood partitions, drywall ceilings, ceramic floor tiles, carpeting, and laminate flooring. This units consisted of one bedroom and one bathroom. All other units consisted of one bedroom and one bathroom. The units are accessible through exterior walkways and stairs. No central air conditioning unit was observed.

No significant hazardous material storage or recognized environmental conditions were observed in the interior portions of the subject property.

3.1.3 Reconnaissance Limitations

EFI Global observed only two units out of the 12 total residential units, which constitutes a limitation. However, as the nature of the property is residential this limitation is not expected to significantly alter the conclusions of this report.

3.2 Adjoining and Immediately Surrounding Properties

The adjoining and immediately surrounding properties (within 100-feet of the subject property boundary) were visually and physically observed from public right-of ways and the subject property in an attempt to identify recognized environmental conditions. Our observations are summarized in the following table:

Location	Address(es)	Uses/Observations
North	5606 Hollywood Boulevard 5600 Hollywood Boulevard	Automobile repair facility and vacant land
East	5555 West Carlton Way	Residential
South	1559 North Saint Andrews Place	Grant Elementary School (parking area)
West	5611 West Carlton Way	Residential

- The north adjoining and immediately surrounding property is an automotive repair facility; however, based on the lack of evidence of a documented release, this site is not expected to represent a significant environmental concern for the subject property.

3.3 Surrounding Area Observations

3.3.1 Surrounding Property Uses

The surrounding area is developed with commercial and residential structures.

3.3.2 Surrounding Geography

The surrounding area is mostly flat with a slight topographic slope to the southwest. No nearby hills or bedrock outcroppings were observed in the area of the site. No lakes, ponds, rivers or streams were observed in the surrounding area.

3.4 Interviews

3.4.1 Property Owner

Mr. Frank Evanisko, the property owner representative, completed the survey questionnaire dated April 25, 2018. Mr. Evanisko was unaware of any environmental conditions associated with the property.

3.4.2 Key Site Manager

Ms. Daisy (last name withheld), the site manager, was interviewed during the course of the site reconnaissance. Ms. Daisy was not aware of any environmental conditions at the subject property.

Mr. David Gutierrez, the site manager, was interviewed during the course of the site reconnaissance. Mr. Gutierrez was not aware of any environmental conditions associated with the property.

3.4.3 Property Occupants

No occupants were available for interview during the completion of this report.

3.4.4 Past Owners, Operators and Occupants

Past owners, operators and occupants were not able to be identified for an interview for this report.

3.4.5 Prospective Purchaser

As the User of this report is the owner of the property performing due diligence on the subject property in contemplation of a future sale or refinance, there is no prospective purchaser included in the transaction.

3.4.6 Neighboring Property Owners/Tenants

Per ASTM, an attempt to interview neighboring property owners/tenants should be conducted when the subject property is vacant and unsecured land. As the subject property is currently developed and utilized for residential purposes, no neighboring property owners/tenants were interviewed during this assessment.

3.5 User Provided Information

The United States Environmental Protection Agency (USEPA) All Appropriate Inquiry (AAI) and ASTM 1527-13 Phase I Standards require that the Report User conduct independent research and consider certain information before purchasing a property. EFI Global, Inc. recommends that the User documents completion of the following items:

3.5.1 Lien Search

The User is required to obtain a recent (less than 180 days old) title report prepared for the subject property. The report should be reviewed to obtain information regarding environmental clean-up liens or activity and use limitations with regard to the subject property. If environmental cleanup liens or activity and use limitations encumbering the subject property or in connection with the subject property are identified, the User should provide that information to the Environmental Professional (EFI Global, Inc.). If the User has actual knowledge of environmental cleanup liens or activity and use limitations encumbering the subject property or in connection with the subject property, the User should provide that information to the Environmental Professional (EFI Global, Inc.).

- The User did not provide EFI Global any information either verbally or in writing (i.e. Title Report) regarding environmental cleanup liens or activity and use limitations encumbering the subject property. An environmental lien search was not requested by the User; however, based on our review of the DTSC EnviroStor Database, no environmental liens enforced by the DTSC were identified.

3.5.2 Specialized Knowledge

The User should provide the Environmental Professional (EFI Global, Inc.) with any specialized knowledge the User has with regard to recognized environmental conditions in connection with the property.

- The User has no specialized knowledge with respect to recognized environmental conditions in connection with the property.

3.5.3 Commonly Known or Reasonably Ascertainable Information

If the User is aware of any commonly known information in the community about the subject property with respect to recognized environmental conditions, the User should provide the information to the Environmental Professional (EFI Global, Inc.).

- The User is not aware of any commonly known information in the community about the subject property with respect to recognized environmental conditions.

3.5.4 Property Valuation

If this Phase I ESA was prepared as due diligence for a property transaction, it is the responsibility of the User to consider the relationship of the purchase price to the fair market value of the property. If the purchase price is significantly lower than the fair market value, the User should identify the alternate reason for the low purchase price if the lower purchase price is not related to the property being affected by hazardous substances or petroleum products.

- As the User of this report is the owner of the property performing due diligence on the subject property in contemplation of a future sale or refinance, there is no prospective purchaser included in the transaction.

3.5.5 Purpose of Performing Phase I ESA

- According to the User, the User is the owner of the property performing due diligence on the subject property in contemplation of a future sale.

3.6 User Provided Documents

- No documents were provided to EFI Global, Inc. by the report User.

4.0 HISTORICAL LAND USE

A review of historical data derived from standard historical resources is provided in this section. The objective of consulting historical sources is to develop a history of the previous uses of the property and surrounding area, in order to help identify the likelihood of past uses having led to recognized environmental conditions in connection with the property. During our historical review, acute attention is paid to the subject property. Data relating to the adjoining and immediately surrounding properties (within 100-feet of the subject property boundary) and the surrounding area is reviewed to the extent that it is revealed in the course of researching the property itself.

4.1 Aerial Photography Review

Aerial Photography of many portions of the United States dates back to the 1920's. Items searched for in each photograph included, but were not limited to: evidence of tanks, gas stations, industrial site usage, water drainage pathways, areas which show evidence of drums or excessive debris, discolored or stained soils, areas of distressed vegetation, et cetera.

Aerial Photograph Coverage was available from EDR for the years: 1928, 1938, 1948, 1952, 1954, 1964, 1977, 1979, 1981, 1989, 1994, 2002, 2005, 2010, and 2014. A summary of our observations is presented in the following table.

Year	Subject Property	Notable Adjoining Property Observations	Notable Observations of the Surrounding Area
1928, 1938, 1948, 1952, and 1954	The subject property appears to be developed with two residential structures.	North: Residential and commercial structures East: Residential South: Residential West: Residential	The surrounding area appears to be developed with residential and commercial structures.
1964,	The subject property appears to be developed with existing residential building and parking lot.	North: Residential and commercial structures East: Residential South: Residential West: Residential	The surrounding area appears to be developed with residential and commercial structures.
1977, 1979, and 1981	The subject property appears to be developed with the existing residential structure and parking lot.	North: Residential and commercial structures East: Residential South: Residential and parking lot West: Residential	The surrounding area appears to be developed with residential and commercial structures.
1989	The subject property appears to be developed with the existing residential structure and parking lot.	North: Residential and commercial structures East: Residential South: Parking lot and vacant land West: Residential	The surrounding area appears to be developed with residential and commercial structures.

Year	Subject Property	Notable Adjoining Property Observations	Notable Observations of the Surrounding Area
1994	The subject property appears to be developed with the existing residential structure and parking lot.	North: Residential and commercial structures East: Residential South: Parking lot West: Residential	The surrounding area appears to be developed with residential and commercial structures.
2002, 2005, 2010, and 2014	The subject property appears to be developed with the existing commercial structure and parking lot.	North: Commercial and vacant land East: Residential South: Commercial and parking lot West: Residential	The surrounding area appears to be developed with residential and commercial structures.

4.2 Building Department Records Review

The addresses identified as current and historical addresses for the subject property were researched at the City of Los Angeles Building and Safety Department. Items considered in the course of the building permit review are previous site usage, previous ownership, and the construction or demolition of any structures that may have had a negative environmental impact on the property. The following table summarizes relevant building permits obtained and reviewed:

5607 West Carlton Way		
Date	Owner/Occupant	Purpose
04/22/1913	Louise W.C. Ochsner	Application for the construction of a one-story residential structure which includes six rooms.
04/22/1913	Louise Ochsner	Application for the construction of a garage.
05/11/1956	A.J. Sherman	Application to demolish residential building.

1655 North Saint Andrews Place		
Date	Owner/Occupant	Purpose
05/23/1957	Carlton Company	Application to construct building with 14 units and garage.
05/23/1957	Carlton Company	Plot plan for the construction of apartment building.
12/29/1972	William Fertig	Application to replace old railing on the 2nd and 3rd floor.

- There were no building permits identified for the other historical site addresses.
- The building permits obtained were for minor tenant improvements, construction of a new residential structure, or other permits which were not significant and did not represent a potential for recognized environmental conditions.

- Files provided by the City of Los Angeles Building and Safety Division indicated that former occupant at 5607 W Carlton Way applied for a building permit to construct a one-story residential structure which included six room and garage on April 22, 1913. The owner also applied for a permit to demolish the residential building on May 11, 1956. No violations were identified. Based on the foregoing, this current occupant is not expected to represent a significant environmental concern for the subject property.
- Files provided by the City of Los Angeles Building and Safety Division indicated that current occupant at 1655 North Saint Andrews Place applied for a building permit to construct a three-story residential structure which includes fourteen units on May 23, 1957. The owner also applied for a permit to replace old railing on December 29, 1972. No violations were identified. Based on the foregoing, this current occupant is not expected to represent a significant environmental concern for the subject property.

4.3 City Directory Review

City directories have been published since the 1800's and provide detailed occupant information for the property and its surrounding area at five-year intervals. The purpose of the City Directory research is to attempt to determine the businesses that historically occupied the subject property. Historical City Directories provided by EDR and reviewed by EFI Global, Inc. are listed below.

1655 North Saint Andrews Place	
Date	Listing
2000 - 2010	Residential

5607 West Carlton Way	
Date	Listing
1924 - 1951	Residential

- Additional City Directory research indicated that the adjoining property at 5604 Hollywood Boulevard was occupied by dry cleaning facilities from 1933 to 1942. For more information refer to Section 5.2.

4.4 Sanborn Map Review

Originally compiled by the Sanborn Map Company of Pelham, New York for fire insurance companies to assess fire risks related to building materials and hazardous materials storage, today Sanborn Maps are an invaluable tool for Environmental Professionals in determining historical site use and the potential for environmental conditions. Sanborn Map Coverage is available from as early as 1867 in some cities. Although Sanborn maps were created for approximately twelve thousand cities and towns in the United States, Canada, and Mexico, Sanborn Map Coverage is not available in newer and more rural communities. Sanborn Map Coverage was available from EDR for the years: 1907, 1913, 1919, 1950, 1955, 1957, 1960, 1961, 1962, 1966, 1968, 1969, and 1970. A summary of our observations is presented in the following table.

Year	Subject Property	Notable Adjoining Property Observations	Notable Observations of the Surrounding Area
1907 and 1913	Unmapped coverage of the subject property.	North: Unmapped coverage East: Unmapped coverage South: Unmapped coverage West: Unmapped coverage	The surrounding area is depicted with residential and commercial structures, and unmapped Sanborn coverage.
1919, 1950, and 1955	The subject property is depicted with two residential structures (5607 and 5601 West Carlton Way) with two automobile garages (5607½ and 5601½), respectively.	North: Residential and commercial structures East: Residential South: Residential West: Residential	The surrounding area is depicted with residential and commercial structures.
1957	The subject property is depicted with a residential structure (5601 West Carlton Way) with an automobile garage (5601½ West Carlton Way) and vacant land (5607 West Carlton Way).	North: Residential and commercial East: Residential South: Residential West: Residential	The surrounding area is depicted with residential and commercial structures.
1960, 1961, 1962, 1966, 1968, 1969, and 1970	The subject property is depicted with the existing apartment building (1655 North St. Andrews Place) and vacant land (5607 West Carlton Way).	North: Residential and commercial structures East: Residential South: Residential West: Residential	The surrounding area is depicted with residential and commercial structures.

- Sanborn maps indicate the following historical street addresses associated with the subject property: 5601, 5601½, 5607, and 5607½ W Carlton Way, and 1655 North Saint Andrews Place, Los Angeles, CA 90028. These addresses were researched during the completion of this report.
- Two adjoining properties located north of the subject property were occupied by clothes cleaning facilities in at least 1924 and 1942. For more information refer to Section 5.2.
- Two immediately surrounding properties located north-northeast of the subject property were occupied by a clothes cleaning and laundry facility in at least 1929 and from at least 1933 through at least 1937. For more information refer to Section 5.2.

4.5 Historical Summary

4.5.1 Subject Property

According to EFI Global, Inc.'s interpretation of the historical research data, the subject property located at 5607 West Carlton Way was developed with a residential structure since 1913; the subject

property located at 1655 North Saint Andrews Place was developed with a residential structure sometime prior to 1919. By 1956, the residential structure at 5607 West Carlton Way was demolished and redeveloped into a parking lot; the subject property located at 1655 North Saint Andrews Place was developed with the existing apartment structure since 1957. The subject properties have remained in this configuration to the present. The subject property has solely been utilized for residential purposes and an associated parking lot since development.

4.6 Historical Data Gaps

The earliest historical resource obtained during this investigation was a building permit from 1919 which indicated development of the subject property for residential use. The lack of historical data sources for the subject property dating back to first developed uses represents historical data source failure. However, it is assumed that prior to 1919, the subject property would have been developed for residential use, if not undeveloped. Based on this notion, this limitation is not expected to significantly alter the findings of this investigation.

5.0 REGULATORY DATABASE REPORT

A radial database search was conducted in accordance with the specifications defined in ASTM E 1527-13 which sets the radial search distances for each regulatory database. The radial database search was conducted by EDR on April 23, 2018. A copy of the database report is presented in Appendix II of this report. The following table summarizes required databases reviewed, the approximate search distances, and indicates if the subject site, adjoining/immediately surrounding properties or surrounding sites are listed on the respective database.

Following the table are summaries of the information found in the relevant database listings and our opinion regarding the potential for the subject property to be impacted. Our opinion is based on the information found in the database listings, through other historical and regulatory resources, "Standard Guide for Vapor Encroachment Screening on Property Involved in Real Estate Transactions" (ASTM E2600-15), and assumed groundwater flow direction. As discussed in Section 2.3, groundwater is estimated to be approximately 70- to 90-feet below ground surface in the area of the site and is assumed to flow towards the west-southwest.

DATABASE	Search Distance (Miles)	Subject Site (Yes/No)	Adjacent Site (Yes/No)	Total Listings (#)
Federal National Priorities List (NPL)	1.0	No	No	0
Federal De-listed NPL	1.0	No	No	0
Federal CERCLIS	0.5	No	No	0
Federal CERCLIS NFRAP	0.5	No	No	0
Federal RCRA CORRACTS	1.0	No	No	0
Federal RCRA non-CORRACTS TSD	0.5	No	No	0
Federal RCRA Generators	0.25	No	No	7
Federal Institutional/Engineering Controls	0.5	No	No	0
Federal ERNS	Property	No	No	0
State/Tribal Equivalent NPL	1.0	No	No	0
State/Tribal Equivalent CERCLIS	1.0	No	No	21
State/Tribal Landfill	0.5	No	No	0
State/Tribal Underground Storage Tank (UST)	0.25	No	No	22
State/Tribal Leaking Underground Storage Tank (LUST/SLIC)	0.5	No	No	18
State/Tribal Institutional/Engineering Controls	0.5	No	No	0
State/Tribal Voluntary Clean-up Sites	0.5	No	No	0
State/Tribal Brownfield Sites	0.5	No	No	0

5.1 Subject Property

The subject property is not listed on any of the regulatory databases researched.

5.2 Adjoining and Immediately Surrounding Properties

Taylor Bennett (1679 North Saint Andrews Place) - The former adjoining property located approximately 90 feet north of the subject property (hydrologically up-gradient) is listed on the EDR Exclusive Historic

Dry Cleaners (EDR Hist Cleaner) database. According to the listing and the Los Angeles Public Library (ResCarta) database, the site operated as a “clothes cleaners and dyers” facility from at least 1924 through 1928. No further information was provided. Based on the lack of evidence of a documented release, relative distance from the subject property (in excess of 90-feet), and depth to groundwater (in excess of 60-feet), this former dry cleaning operation is not expected to represent a significant environmental concern for the subject property.

Yat Sun (5604 Hollywood Boulevard) - The former adjoining property located approximately 130 feet north of the subject property (hydrologically up-gradient) is listed on the EDR Hist Cleaner database. According to the listing, the site operated as a “laundry” facility in at least 1942. Laundry facilities most likely operated using only hand wash techniques. Additional research from newspaper.com database indicated that the site was occupied with a cafe in 1938 and a general store in 1948; therefore, the maximum period of occupancy for the laundry facility is 8 years (1939 to 1947). No further information is provided. Based on the lack of evidence of a documented release, lack of any documented dry cleaning operations onsite, relative distance from the subject property (in excess of 130-feet), and depth to groundwater (in excess of 60-feet), this former laundry operation is not expected to represent a significant environmental concern for the subject property.

5.3 Surrounding Area

In our opinion, none of the other sites listed on the regulatory database report pose a significant threat to the subject property as there is no indication of a release at the respective sites, a release has occurred but groundwater has not been impacted, a release has occurred but the case is closed, or the sites are located cross or down gradient of the subject property and in excess of 1/10 mile from the subject property.

5.4 Orphan Sites

Orphan sites are unmappable sites which appear in a list form in the Radius Map Report rather than on the standard Radius Map. No orphan sites were identified in the Radius Map Report prepared for this site.

6.0 AGENCY FILE REVIEWS

6.1 State Agencies

The Los Angeles Regional Water Control Board (LARWQCB), Department of Toxic Substances Control (DTSC), and Southern Coast Air Quality Management District (SCAQMD) were contacted regarding permits and site investigation files for the subject property. Additionally, the State Water Resources Control Board's (SWRCB) GeoTracker, DTSC's Hazardous Waste Tracking System (HWTS) and EnviroStor, and SCAQMD's Facility Information Detail (FIND) databases were reviewed for information pertaining to the subject property.

- According to responses to our requests from LARWQCB, DTSC, and SCAQMD, there are no files for the subject property. Furthermore, a review of the Geotracker, EnviroStor, HWTS, and FIND databases found no files for the subject property.

The Division of Oil, Gas, and Geothermal Resources (DOGGR) Online Mapping System was reviewed for information pertaining to oil and gas exploration on or nearby the subject property.

- No oil wells were identified within 500 feet of the subject property.

6.2 City/County Agencies

The City of Los Angeles Building and Safety Division, Los Angeles County Fire Department of Health Hazardous Materials Division (LACFD HHMD), Los Angeles Fire Department Underground Storage Tank Unit (LAFD UST), Los Angeles Fire Department Hazardous Materials Division (LAFD HazMat), Los Angeles Fire Department Arson Division (LAFD AD), and the City of Los Angeles Bureau of Sanitation (LABS) were contacted regarding hazardous materials, underground storage tank, and industrial waste discharge records for the subject property. Additionally, the LAFD Certified Unified Program Agency (CUPA) online Active and Inactive CUPA Regulated Facilities and Underground Storage Tank databases which include active and inactive Aboveground Storage Tanks (AST), Inactive and Active Underground Storage Tanks, Inactive and Active Hazardous Materials Inventory, Underground Storage Tank Historical Files databases, and the LACFD HHMD Active CUPA Program Records, Inactive CUPA Program Records, Site Mitigation Unit (SMU) Case Records, and California Accidental Release Program (CalARP) databases were reviewed for information pertaining to the subject property.

- According to a response from LACFD HHMD, LAFD UST, LAFD HazMat, and LABS, there are no files for the subject property. Furthermore, a review of the CUPA Active and Inactive Hazardous Materials (HazMat), UST and AST Inventory, and the LACFD HHMD Active CUPA Program Records, Inactive CUPA Program Records, SMU Case Records, and CalARP databases, found no files for the subject property.
- Files provided by the City of Los Angeles Building and Safety Division were reviewed. For more information, please refer to the building permits portion of the historical summary found in Section 4.2 of the report.
- Files provided by the City of Los Angeles Building and Safety Division indicated that current occupant at 1655 North Saint Andrews Place applied for a building permit to construct a three-story residential structure which includes fourteen units on May 23, 1957. The owner also applied for a permit to replace old railing on December 29, 1972. No violations were identified. Based on the foregoing, this current occupant is not expected to represent a significant environmental concern for the subject property.

- Utility substructure maps, provided by the City of Los Angeles Department of Public Work NavigateLA online mapping system, were reviewed for evidence of substructure features on or near the subject property. Based on our review of the maps, no underground storage tanks or other significant environmental concerns were identified

6.3 Agency File Review Limitations

At the time this report was issued, no response has been received from the LAFD AD. Based on the quality of information obtained from other sources, this limitation is not expected to alter the conclusions of this report. Nonetheless, should relevant information be obtained from this agency subsequent to issuing this report, an addendum will be prepared and provided to the Client.

7.0 NON-SCOPE ENVIRONMENTAL RISKS

ASTM Standard E1527-13 identifies additional conditions which, should they exist at the subject property, may create a human health risk to the occupants of the site. These risks may also create additional costs to the property owner in the form of identification, operations & maintenance, and cleanup or remediation.

7.1 Asbestos Containing Building Materials

Asbestos is a group of naturally occurring minerals used in many products, including building materials vehicle brakes, insulation and other products that require resistance to heat and corrosion. Asbestos includes: chrysotile, amosite, crocidolite, tremolite asbestos, anthophyllite asbestos, actinolite asbestos, and any of these materials that have been chemically treated and/or altered.

The inhalation of asbestos fibers by workers can cause cancer and other serious diseases of the lungs and other organs that may not appear until years after the exposure has occurred. For instance, asbestos can cause a buildup of scar-like tissue in the lungs and result in loss of lung function. Asbestos fibers associated with these health risks are too small to be seen with the naked eye, and smokers are at higher risk of developing some asbestos-related diseases.

Asbestos-containing materials (ACM) do not always pose a hazard to occupants and workers in buildings that contain these materials. Intact, undisturbed ACMs generally do not pose a health risk. ACMs may become hazardous and pose an inhalation risk when they are damaged, disturbed in some manner, or deteriorate over time and asbestos fibers are released into building air.

ACM can be found in a multitude of building products which include decorative and acoustical plaster texture, fire-proofing (Monokote), joint compound, attic and wall insulation, resilient floor covering, mastic, recessed lighting fixtures, wiring, elevator brakes, fire doors, pipe insulation, pipe gaskets, duct insulation, duct tape, siding and roofing materials (tar/shingles), textured paint, stucco, concrete, asphalt underlayment (Petromat) and plaster.

Local jurisdictions have specific laws and regulations regarding asbestos and actions including building renovations and building demolition.

- Based on the age of the onsite structure (1957), there is a potential for asbestos containing building materials (ACM) at the site, however, no testing was completed as part of this report. Suspect ACM observed during the site reconnaissance includes drop ceiling panels, stucco, and tile flooring and associate mastics, which appeared to be in good condition. An asbestos survey is recommended in the event the onsite structure is demolished or significantly renovated.

7.2 Lead-Based Paint

Although the use of lead-based paint in residential structures has been prohibited since 1978, it may still be used in commercial and industrial buildings. It is approximated that 80 percent of buildings built prior to 1978 contain lead paint. Even at low levels, lead poisoning can cause IQ deficiencies, reading and learning disabilities, impaired hearing, reduced attention spans, hyperactivity and other behavior problems with children under 6 years old being most at risk.

Lead is a highly toxic metal that was used for many years in products found in and around our homes and commercial buildings. Lead can be found in dust from friction surfaces of windows and doors that are

painted with lead-based paint and from building components coated with lead-based paint that has begun peeling, flaking and chalking. There is also the potential for soil to have elevated lead levels due to leaching from lead based paint on nearby structures and deposition of airborne lead when leaded fuel was in use prior to the 1976 ban and phase out.

Since the 1980's, lead has been phased out in gasoline, reduced in drinking water, reduced in industrial air pollution, and banned or has been limited in use in consumer products.

Between the local, State and Federal agencies, including the Environmental Protection Agency (EPA), Department of Housing and Urban Development (HUD), Occupational Safety & Health Administration (OSHA) and the California Department of Public Health (CDPH), each state has various action limits that have been enacted with the intent to prevent human exposure and contamination of the surrounding environment.

- Based on the age of the onsite structure (1957), there is a potential for lead-based paint at the site. All painted surfaces appeared in good condition to moderate condition, with no chipping or peeling observed. A lead based paint survey is recommended in the event that the onsite structure is demolished or significantly improved.

7.3 Radon

Radon is a radioactive gas that has been found in structures all over the United States. Radon is produced from the natural breakdown of uranium in soil, rock, and water. Radon typically moves up through the ground and into structures through cracks and other holes in the foundation. Movement of radon through the earth is strongly influenced by moisture content and permeability of soil, porosity, and degree of fracturing in rocks, as well as surface meteorological conditions. High levels of radon have been discovered in every state.

Radon cannot be seen, smelled, or tasted. Breathing air-containing radon may increase the risk of getting lung cancer. The Surgeon General of the United States has warned that radon is the second leading cause of lung cancer in the United States today after smoking.

Testing for the presence of radon is fairly inexpensive, simple and is the only way to be certain of the on-site concentrations. Various types of sampling methods exist to determine the concentration. On-site radon sampling was not performed during the completion of this assessment.

- Based on our research at the United States Environmental Protection Agency (USEPA), the average radon concentrations for Los Angeles County are between 2.0 picocuries per liter (pCi/L) and 4.0 pCi/L, below the 4.0 pCi/L action level set by the USEPA. However, according to the California Geological Survey *Radon Potential Radon Zone Map for Southern California*, dated January 2005, shows no concentrations of radon in the vicinity of the subject property. Site specific radon levels vary greatly within the EPA radon zones and on-site radon measurements would need to be collected in order to determine the radon levels at the subject property.

7.4 Wetlands

According to the Clean Water Act, a wetland is “those areas that are inundated or saturated by surface or groundwater at a frequency and duration sufficient to support, and that under normal circumstances do support, a prevalence of vegetation typically adapted for life in saturated soil conditions.” Wetland areas have been identified as ecologically diverse and sensitive areas and are generally subject to more stringent development, re-development, and building regulations.

- The U.S. Fish and Wildlife Service (USFWS) National Wetlands Inventory was reviewed to determine if the subject property is situated within an identified wetland. According to the USFWS, the subject property is not located within a wetland area.

7.5 Mold

Mold and mildew are simple, microscopic organisms in the Fungi kingdom that can grow virtually anywhere if they have adequate moisture, nutrients, air and appropriate temperatures. Depending on the particular mold or fungus, growing colonies can be almost any color. Most household molds and fungi (mildews) are white, black, grey, or brown colored. Spores of dozens of kinds of mold and fungus (mildew) are present at all times in indoor and outdoor air. These spores can settle, germinate and grow wherever good growth conditions are found. They can grow on soil, plants, dead plant materials, foods, fabrics, paper, wood and many other materials found within buildings. Many molds are not harmful and actually have a beneficial role in the environment and in living systems. In soil, molds play a crucial part in decomposition of organic matter and in making nutrients available to plants.

When mold and fungi (mildews) growth occurs in buildings, it can be very destructive to the materials on which they grow and cause high levels of airborne mold spores and volatile organic compounds associated with the characteristic musty / moldy odor. They cause staining, decomposition (rotting of materials) and objectionable, musty odors. Where colonies are extensive they can also produce enough spores, and by-products to be harmful to health. Many of the by-products of mold and fungus (mildew) are irritating to skin, eyes and respiratory tracts. Some molds produce true allergic sensitization and allergic reactions in susceptible people. Some molds produce toxic by-products that could be harmful to skin, and poisonous if ingested or inhaled in quantity. Persons with compromised immune systems may even experience systemic fungal infections of the respiratory tract.

EFI Global, Inc. observed a limited amount of interior areas of the subject building in order to identify the significant, visible presence of mold. This activity was not intended to discover all areas which may be affected by mold growth at the subject property. Potential areas of mold not observed as part of this limited assessment, include but are not limited to, pipe chases, HVAC systems and within enclosed wall and ceiling cavities that may be present in the subject property. A complete mold assessment, which may include various types of sampling, would be required to determine if mold levels within the subject building are at levels acceptable by industry standards.

- EFI Global, Inc. did not observe visible or olfactory indications of the presence of mold, nor did EFI Global, Inc. observe obvious indications of significant water damage. No sampling was conducted as part of this assessment.

7.6 Methane Gas

In response to growing concern regarding methane intrusion into buildings and to the potential for methane build-up underneath buildings, certain municipalities have established methane requirements for structures based on the proximity to oil wells and landfills. If a subject property is located in the proximity of active or abandoned oil wells or landfills, methane mitigation devices installed prior to construction activities at a subject property may be necessary.

- Based on our research, the property is not known to be located in proximity (within 1,000 feet) to any active or abandoned oil wells or landfills. Therefore, the potential for methane risk at the subject property is considered low.

8.0 FINDINGS

EFI Global, Inc. has performed a Phase I Environmental Site Assessment (Phase I) for Bow West Capital (Client) for a residential property located at 5607 West Carlton Way and 1655 North Saint Andrews Place, in Los Angeles County and the City of Los Angeles, California, Assessor's Parcel Numbers: 5544-026-010 and 5544-026-011. The research conducted for this study and the report prepared are in conformance with the United States Environmental Protection Agency (USEPA) All Appropriate Inquiry (AAI) standard and the American Society for Testing and Materials (ASTM) E 1527-13 scope of work.

8.1 CONCLUSIONS

EFI Global, Inc. has performed a Phase I Environmental Site Assessment in conformance with the scope and limitations of ASTM Practice 1527-13, at 5607 West Carlton Way and 1655 North Saint Andrews Place, Los Angeles, California, the subject property. Any exceptions to or deletions from this practice are described in the individual sections of this report. This assessment has revealed no evidence of recognized environmental conditions or *de minimis* conditions in connection with the subject property except for the following:

Recognized Environmental Condition (REC)

In our opinion, no RECs were identified during the course of this assessment.

Historical Recognized Environmental Condition (HREC)

In our opinion, no HRECs were identified during the course of this assessment.

Controlled Recognized Environmental Condition (CREC)

In our opinion, no CRECs were identified during the course of this assessment.

De Minimis Condition

The motor oil staining observed in the parking lot is considered a *de minimis* condition.

8.2 RECOMMENDATIONS

Based on the foregoing, no additional investigation is recommended at this time.

9.0 SIGNATURES

I have the specific qualifications based on education, training, and experience to assess a property of the nature, history, and setting of the subject property. I have developed and performed the all appropriate inquiries in conformance with the standards and practices set forth in 40 CFR Part 312.

Prepared By:

Date: May 18, 2018



Daniel Casas
Project Manager

I declare that, to the best of my professional knowledge and belief, I meet the definition of Environmental Professional as defined in § 312.10 of 40 CFR 312. I have the specific qualifications based on education, training, and experience to assess a property of the nature, history, and setting of the subject property. I have developed and performed the all appropriate inquiries in conformance with the standards and practices set forth in 40 CFR Part 312.

Reviewed By:

Date: May 18, 2018



Nicole Rivera
Senior Project Manager

10.0 REFERENCES

ASTM, 2013. Subcommittee E50.2 Commercial Real Estate Transactions, "Standard Practice for Environmental Site Assessments: Phase I Environmental Site Assessment Process", Designation E1527-13, West Conshohocken, PA 35pp.

ASTM, 2015. Subcommittee E50.2 on Real Estate Assessment and Management, "Standard Guide for Vapor Encroachment Screening on Property Involved in Real Estate Transactions", Designation E2600-15, West Conshohocken, PA 34pp.

Environmental Data Resources, Inc., 2018. The EDR – Radius Map with GeoCheck®, Inquiry No. 5268103.2s, Shelton CT, 307 pp.

Environmental Data Resources, Inc., 2018. The EDR – City Directory Abstract, Inquiry No. 5268103.5, Shelton CT, 68 pp.

Environmental Data Resources, Inc., 2018. Certified Sanborn® Map Report, Inquiry No. 5268103.3, Shelton CT 19 pp.

Environmental Data Resources, Inc., 2018. The EDR Aerial Photo Decade Package, Inquiry No. 5268103.9, Shelton CT, 17 pp.

California Department of Conservation, Division of Mines and Geology - <http://gmw.consrv.ca.gov>

California Department of Conservation, California Geologic Survey - <http://www.consrv.ca.gov/CGS>

California Department of Water Resources, Individual Basin Descriptions -<http://www.groundwater.water.ca.gov/bulletin118>

DTSC Hazardous Waste Tracking System (HWTS) Reports - http://hwts.dtsc.ca.gov/report_list.cfm

EnviroStor- <http://www.envirostor.dtsc.ca.gov/public/>

GeoTracker - <http://geotracker.waterboards.ca.gov/>

Google Earth - <http://earth.google.com/>

Los Angeles County Office of the Assessor - <http://maps.assessor.lacounty.gov/>

Navigate LA - <http://navigatela.lacity.org/>

RealQuest- <http://www.realquest.com/jsp/rq.jsp?action=switch&page=main>

Los Angeles Public Library (ResCarta) - <http://rescarta.lapl.org/ResCarta-Web/jsp/RcWebBrowseCollections.jsp>

Newspapers - <https://www.newspapers.com/>

APPENDIX I

ILLUSTRATIONS

Figure 1: TOPOGRAPHIC MAP



SOURCE: USGS HOLLYWOOD, CALIFORNIA 7.5 MINUTE QUADRANGLE MAP

Figure 2: SITE LOCATION MAP

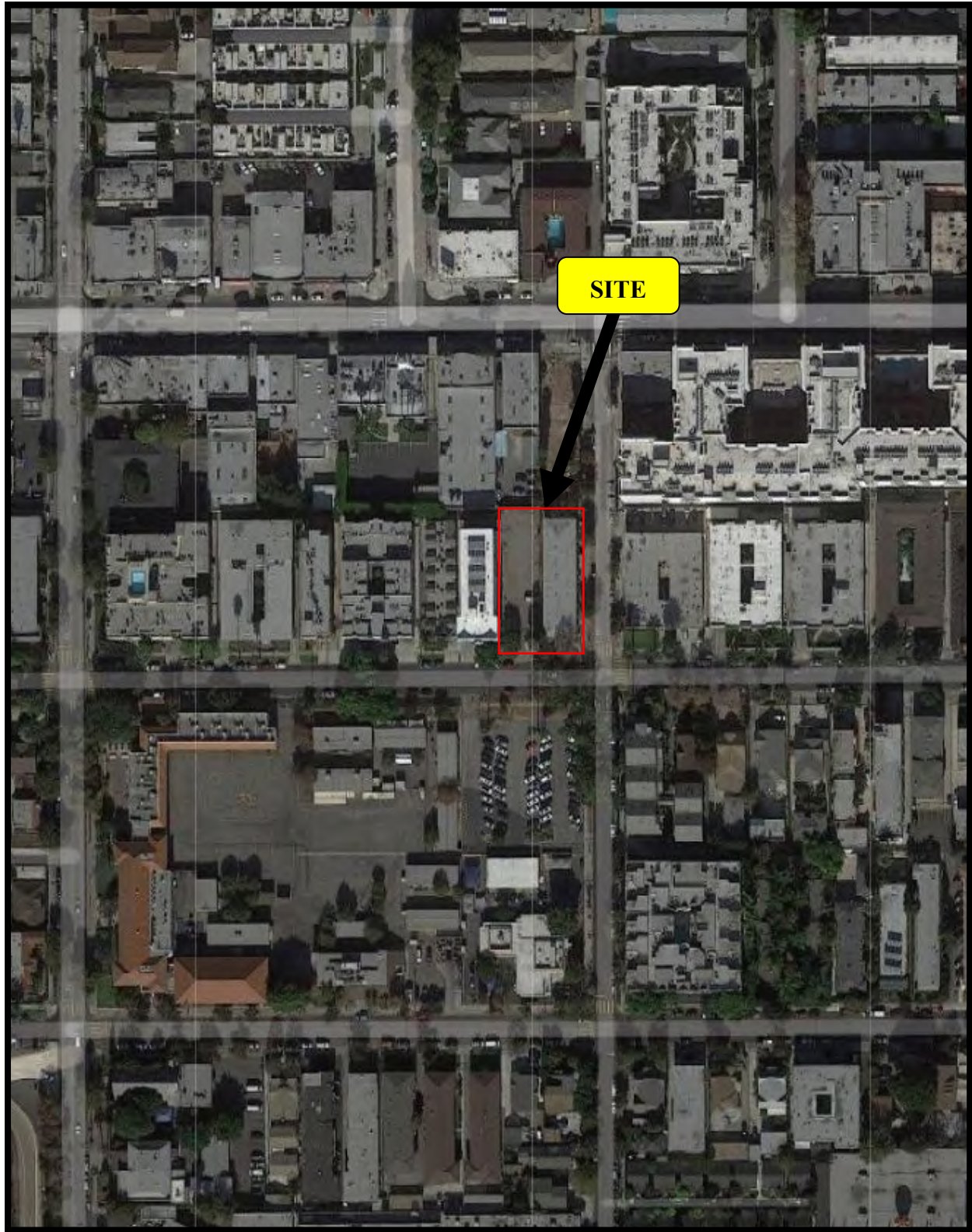

SOURCE: GOOGLE ©



LEGEND

- - - PROPERTY LINE
- T POLE-MOUNTED TRANSFORMER

AERIAL BASEMAP SOURCE: ESRI



APPROX. SCALE: 1"=40'

0 20' 40'

SITE PLAN

5607 W. CARLTON WAY &
1655 N. ST. ANDREWS PL.
LOS ANGELES, CA 90028



PN:9836003407

FIGURE

DT: 5/9/2018

DB:JE

CB:DC

3

Figure 4: SITE PHOTOGRAPHS



Photo 1: View of the subject property at 1655 North Saint Andrews Place. View is to the southwest.



Photo 2: View of the south side of the subject property at 1655 North Saint Andrews Place. View is to the northwest.

Figure 4: SITE PHOTOGRAPHS



Photo 3: View of tuck under parking lot at 1655 North Saint Andrews Place. View is to the north.

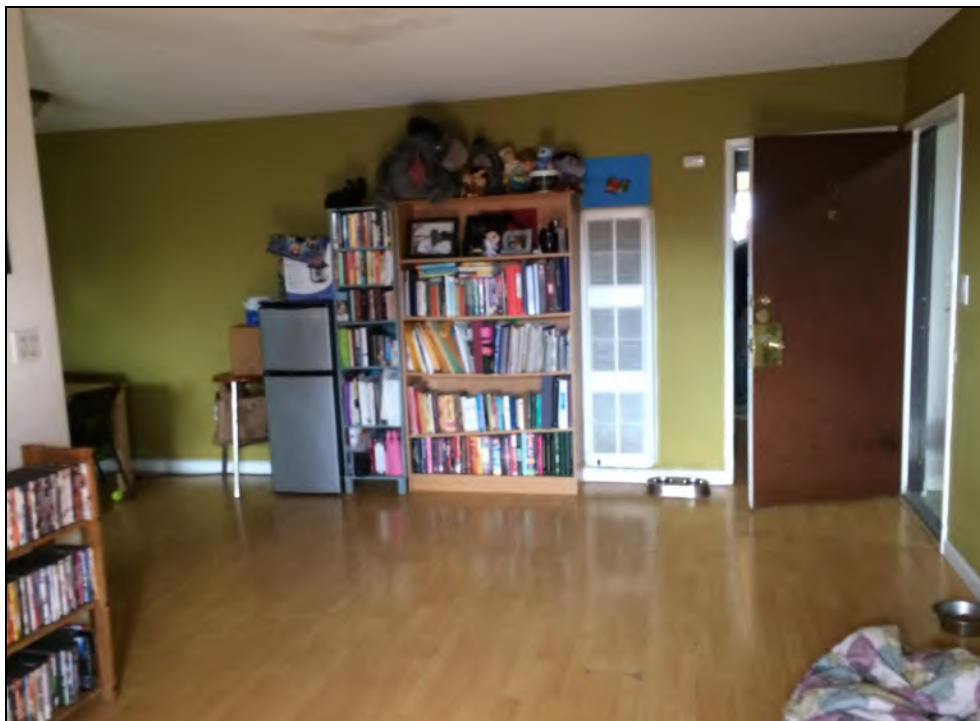

Photo 4: View of living room within a unit of 1655 North Saint Andrews Place,

Figure 4: SITE PHOTOGRAPHS



Photo 5: View of kitchen within a unit of 1655 North Saint Andrews Place.



Photo 6: View of restroom within a unit of 1655 North Saint Andrews Place.

Figure 4: SITE PHOTOGRAPHS



Photo 7: View of bedroom within a unit of 1655 North Saint Andrews Place.



Photo 8: View of balcony within a unit of 1655 North Saint Andrews Place.

Figure 4: SITE PHOTOGRAPHS



Photo 9: View of living room within a unit of 1655 North Saint Andrews Place.



Photo 10: View of kitchen within a unit of 1655 North Saint Andrews Place.

Figure 4: SITE PHOTOGRAPHS



Photo 11: View of bedroom within a unit of 1655 North Saint Andrews Place.



Photo 12: View of restroom within a unit of 1655 North Saint Andrews Place.

Figure 4: SITE PHOTOGRAPHS



Photo 13: View of trash container located north of property.



Photo 14: View of water boiler within a room, located west of the property.

Figure 4: SITE PHOTOGRAPHS



Photo 15: View of pole-mounted transformer at the property.



Photo 16: View of parking lot at 5607 West Carlton Way. View is to the north.

Figure 4: SITE PHOTOGRAPHS



Photo 17: View of typical pavement staining at the property.



Photo 18: View of the parking lot at 5607 West Carlton Way. View is to the south.

Figure 4: SITE PHOTOGRAPHS



Photo 19: View of west adjoining property of 5607 West Carlton Way.



Photo 20: View of south adjacent property of 1655 North Saint Andrews Place.

Figure 4: SITE PHOTOGRAPHS



Photo 21: View of southeast adjoining property of 1655 North Saint Andrews Place.



Photo 22: View of east adjacent property of 1655 North Saint Andrews Place.

Figure 4: SITE PHOTOGRAPHS



Photo 23: View of north adjoining property of 1655 North Saint Andrews Place.



Photo 24: View of northeast adjacent property of 1655 North Saint Andrews Place.

Figure 4: SITE PHOTOGRAPHS

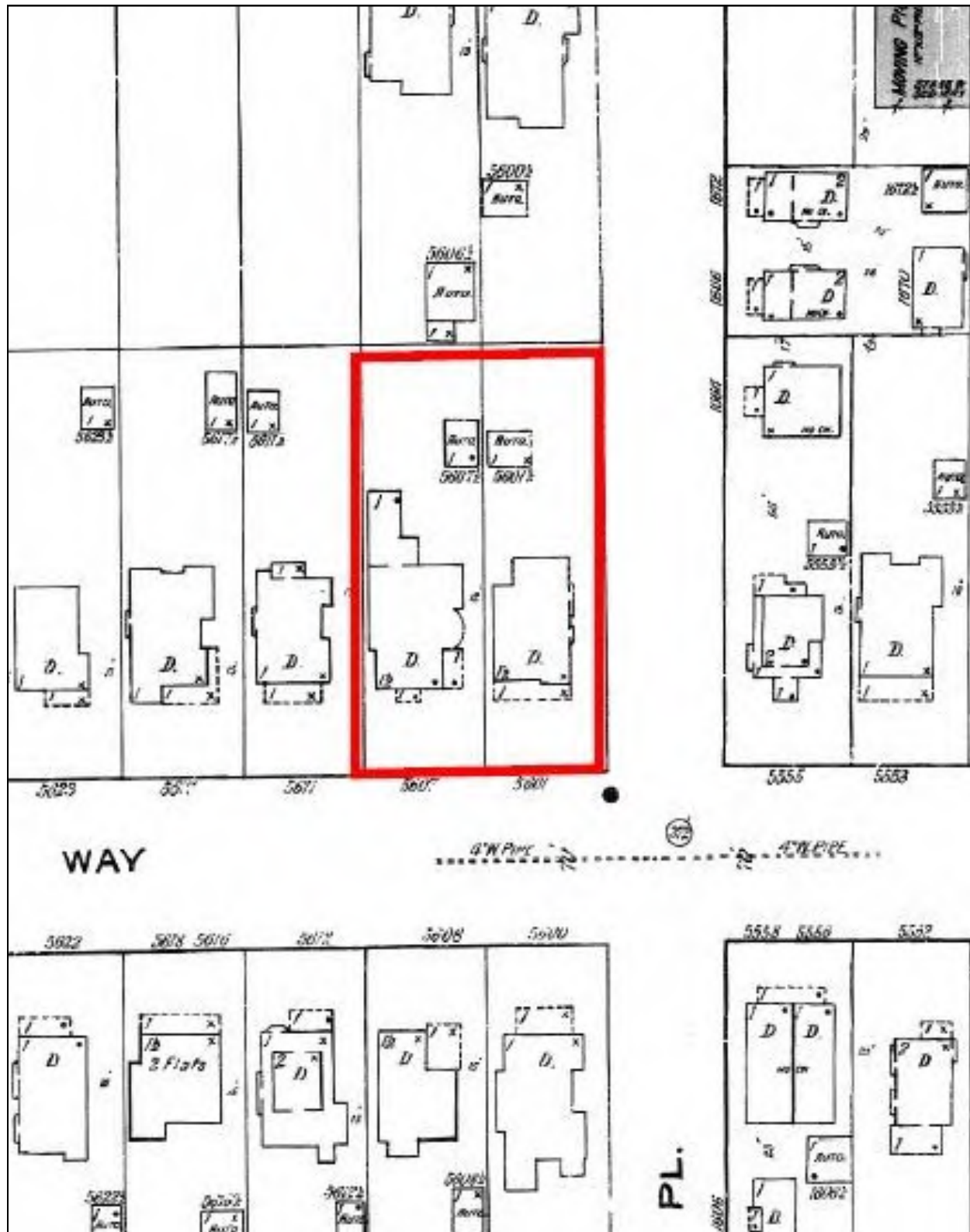

Photo 23: View of north adjoining property of 5607 West Carlton Way.



Photo 24: View of north adjoining property of 5607 West Carlton Way.

Figure 5: 1919 SANBORN MAP



SOURCE: EDR

Figure 5: 1950 SANBORN MAP

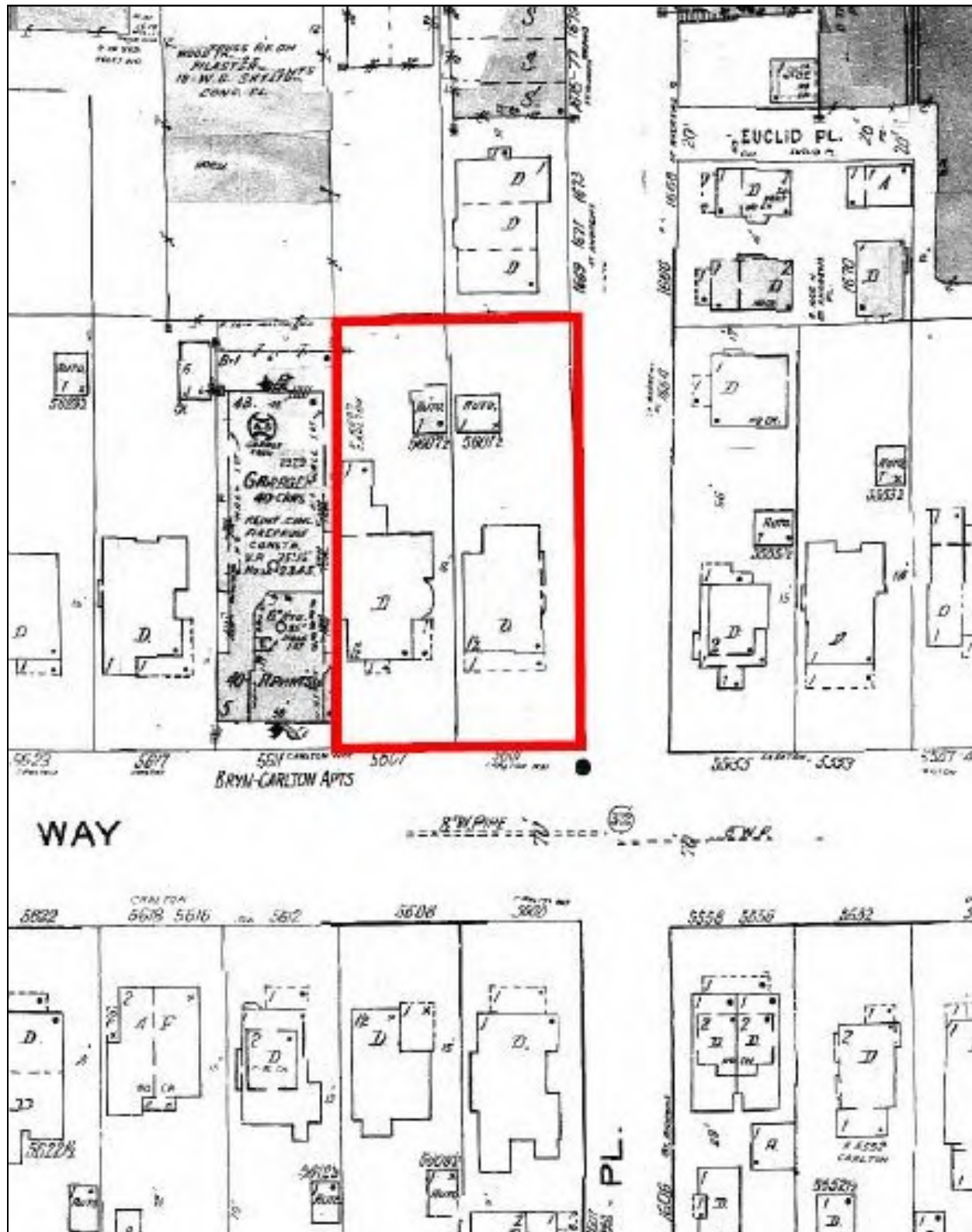

SOURCE: EDR

Figure 5: 1955 SANBORN MAP

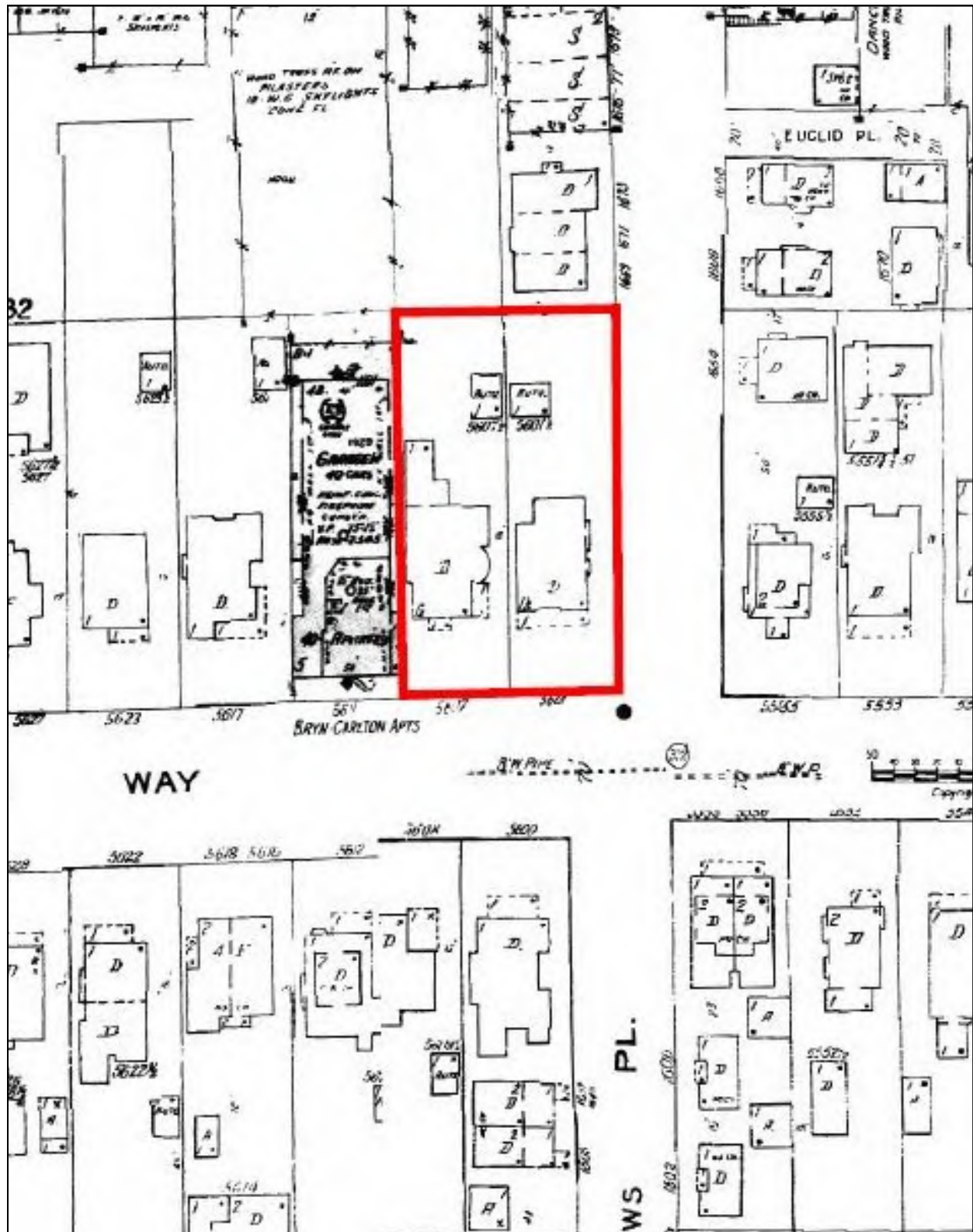

SOURCE: EDR

Figure 5: 1957 SANBORN MAP

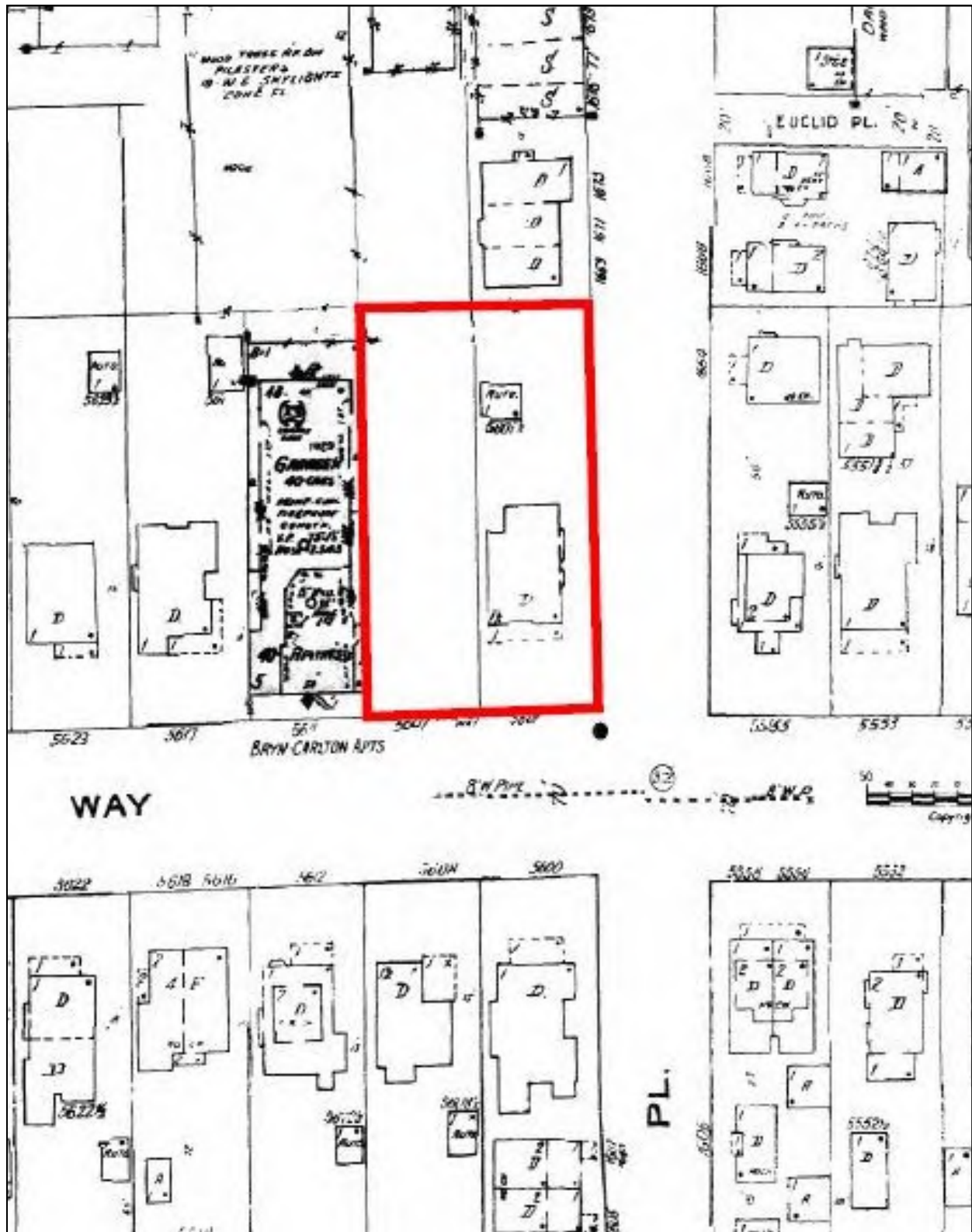

SOURCE: EDR

Figure 5: 1960 SANBORN MAP

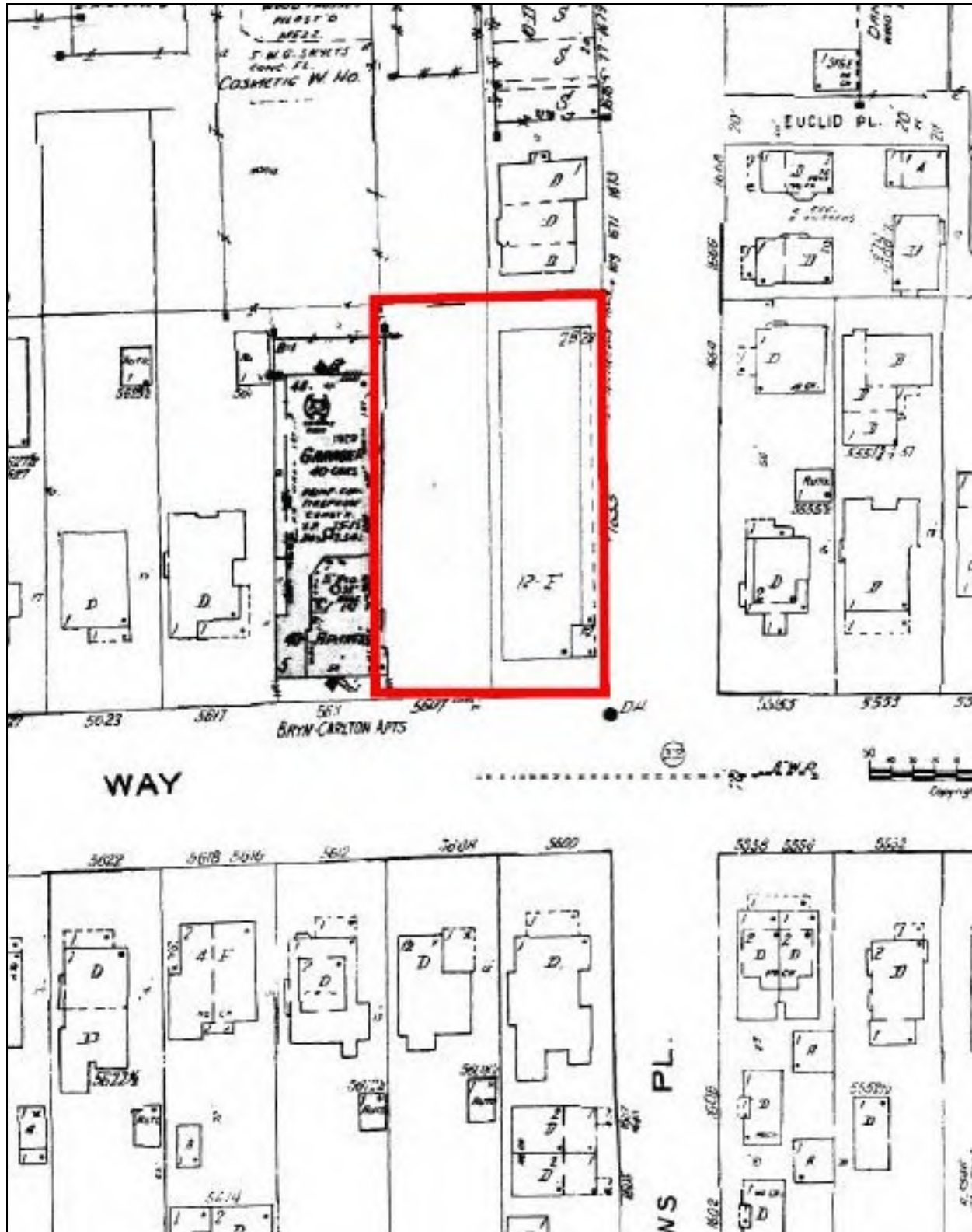

SOURCE: EDR

Figure 5: 1961 SANBORN MAP

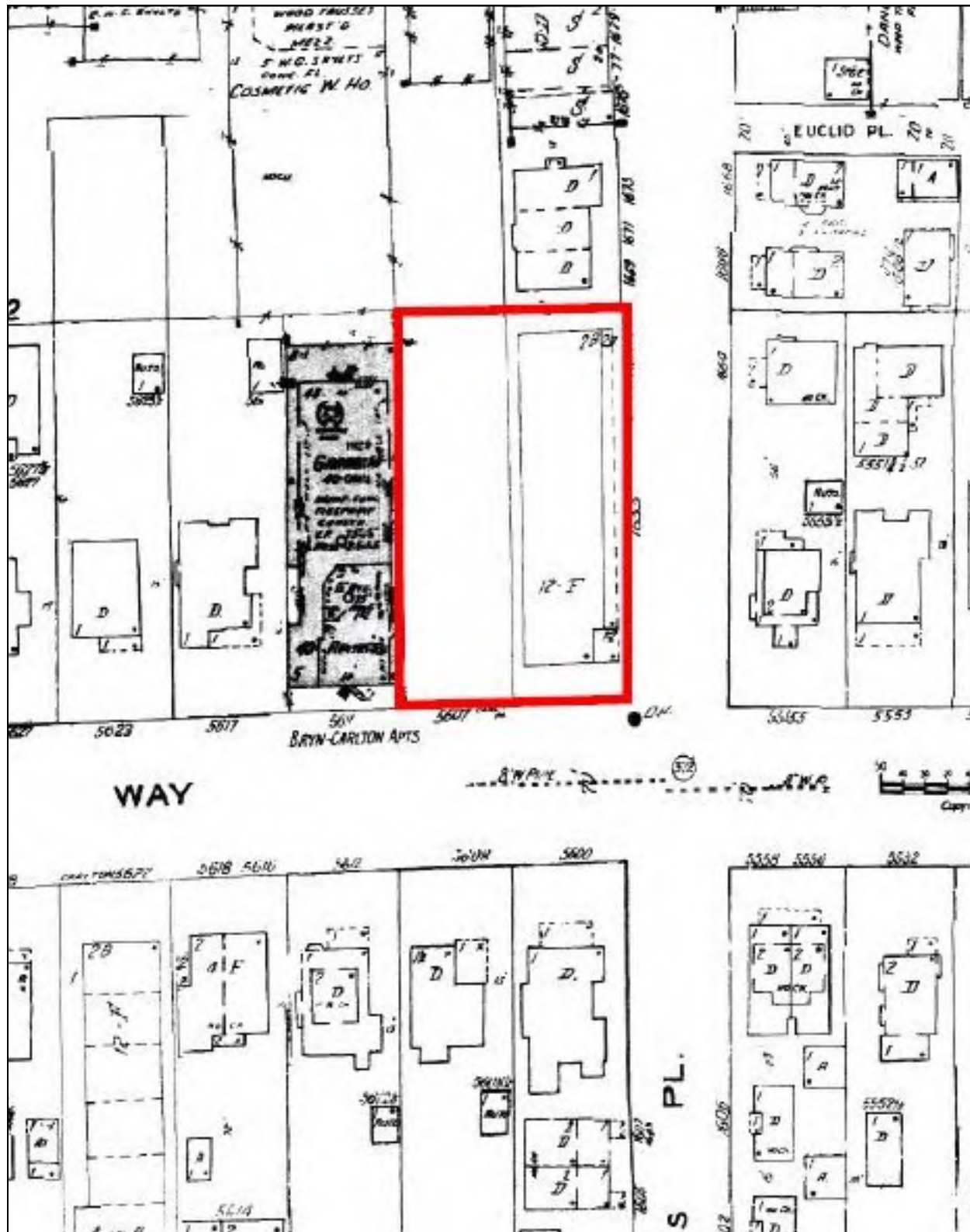

SOURCE: EDR

Figure 5: 1962 SANBORN MAP

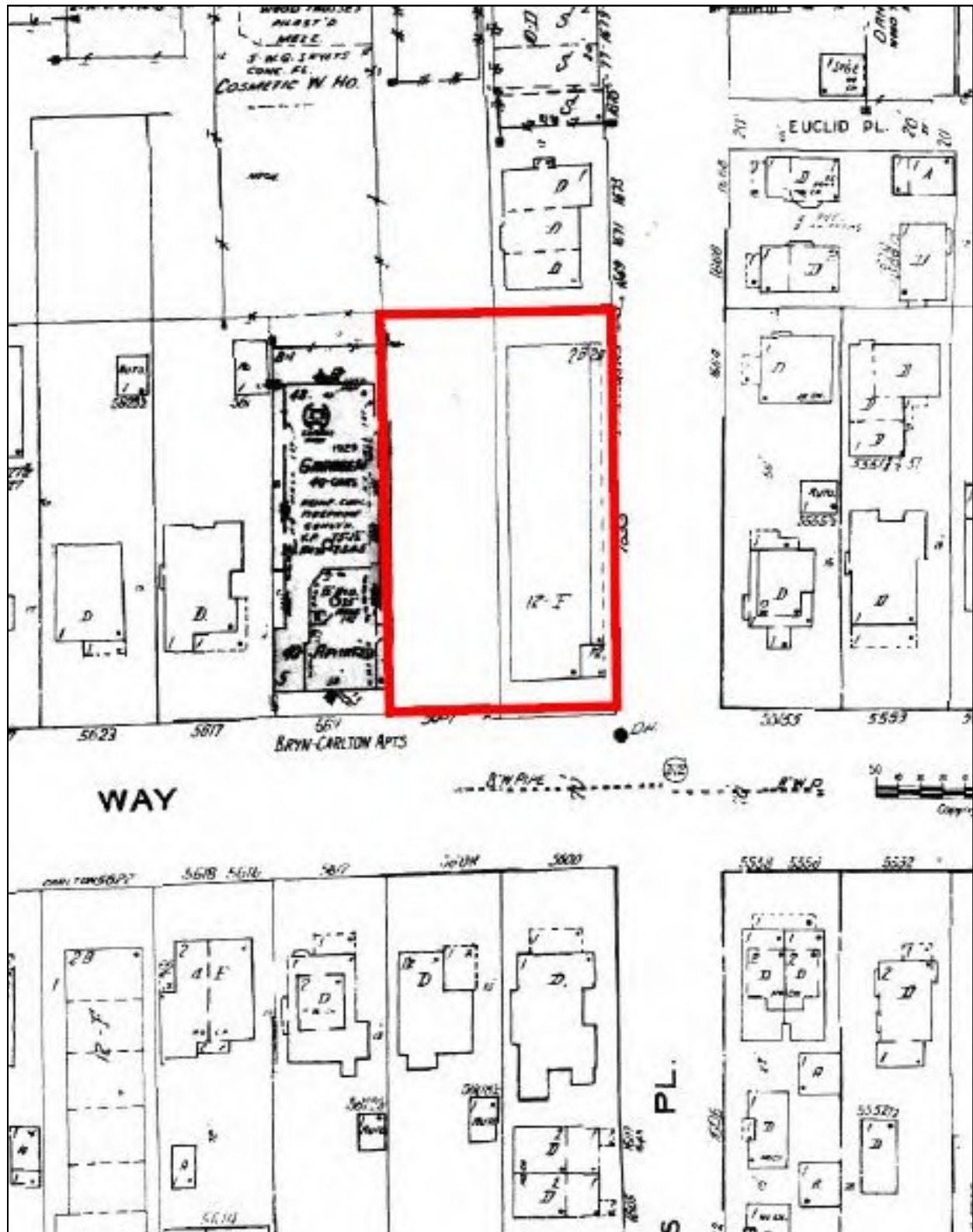

SOURCE: EDR

Figure 5: 1966 SANBORN MAP

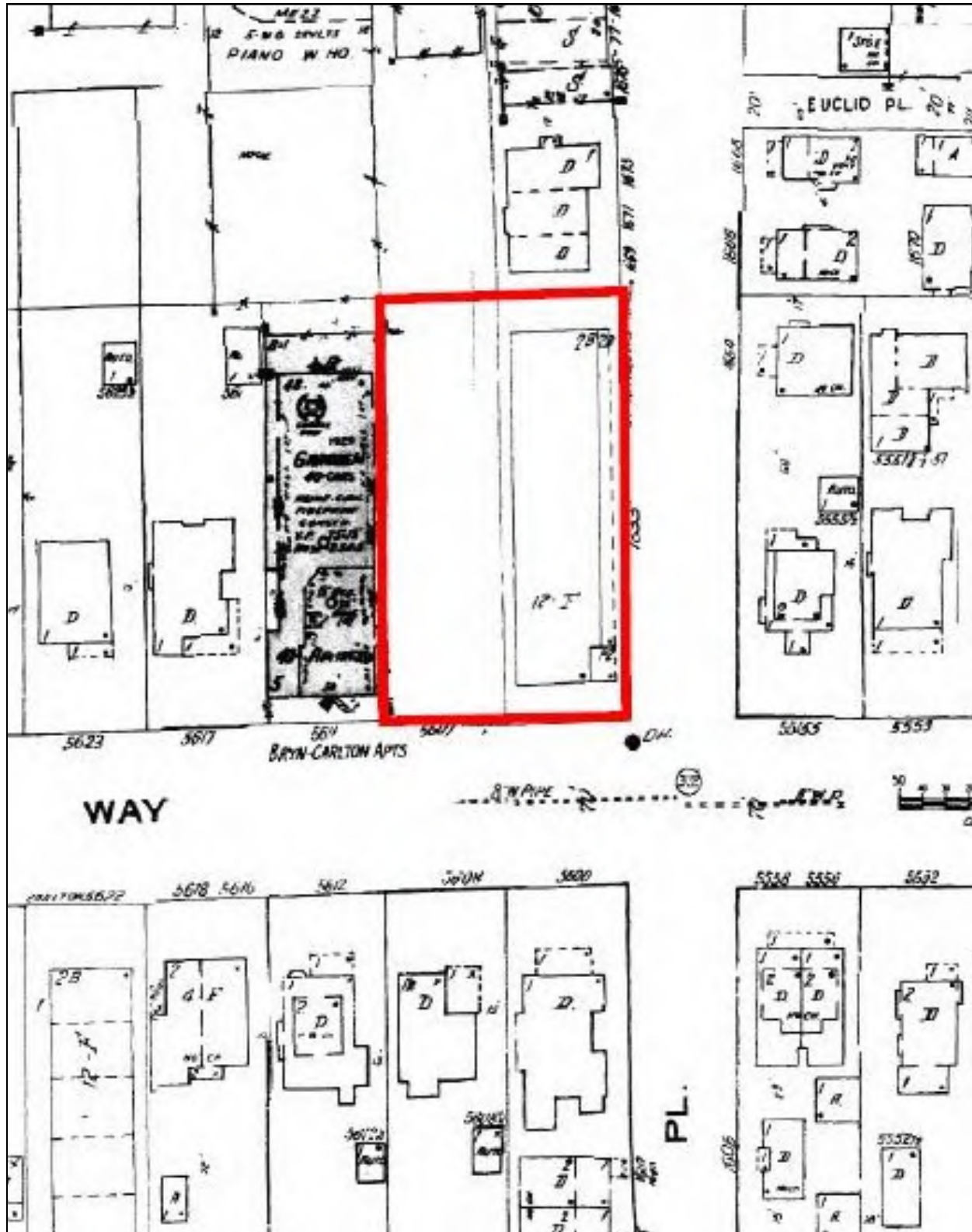
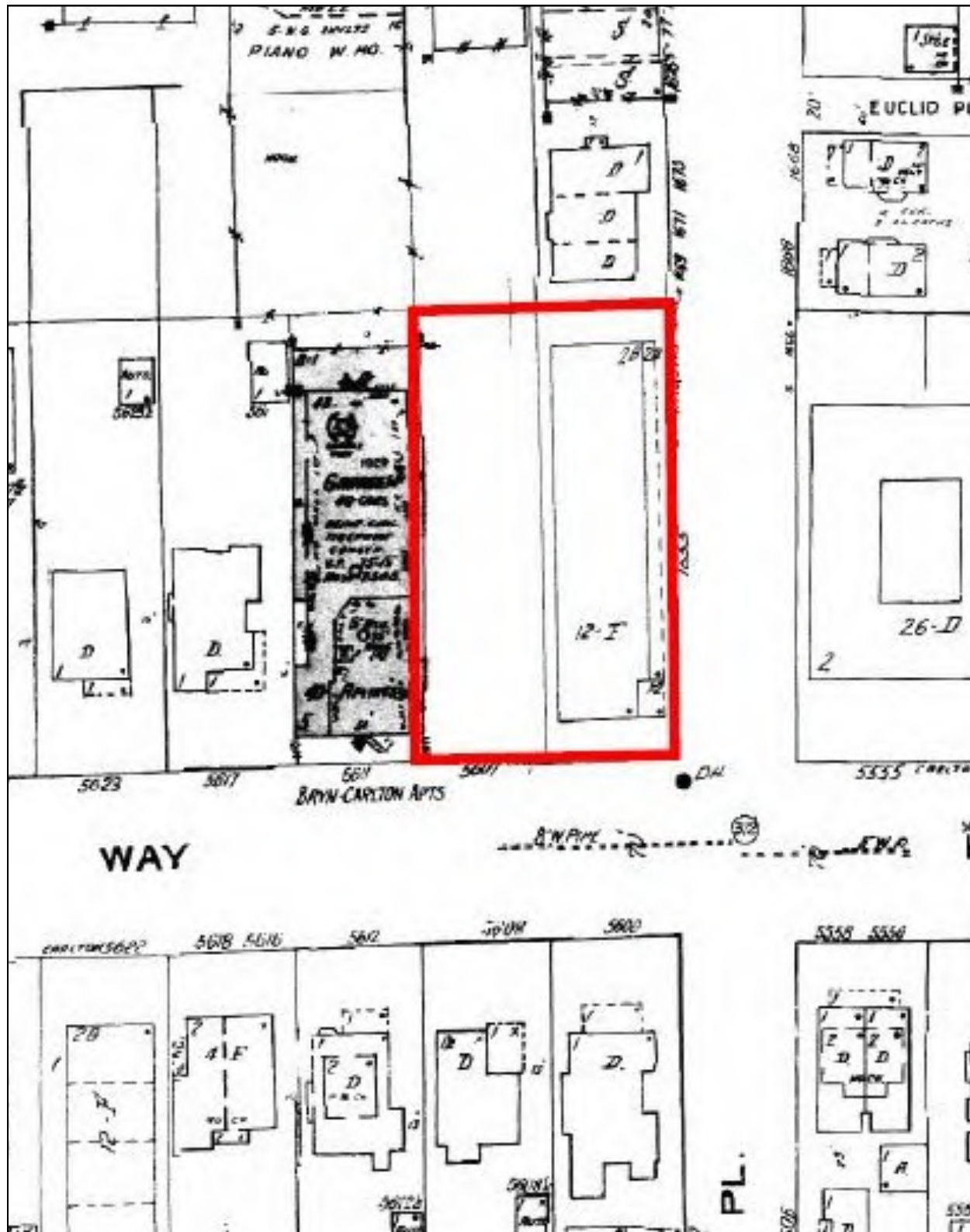
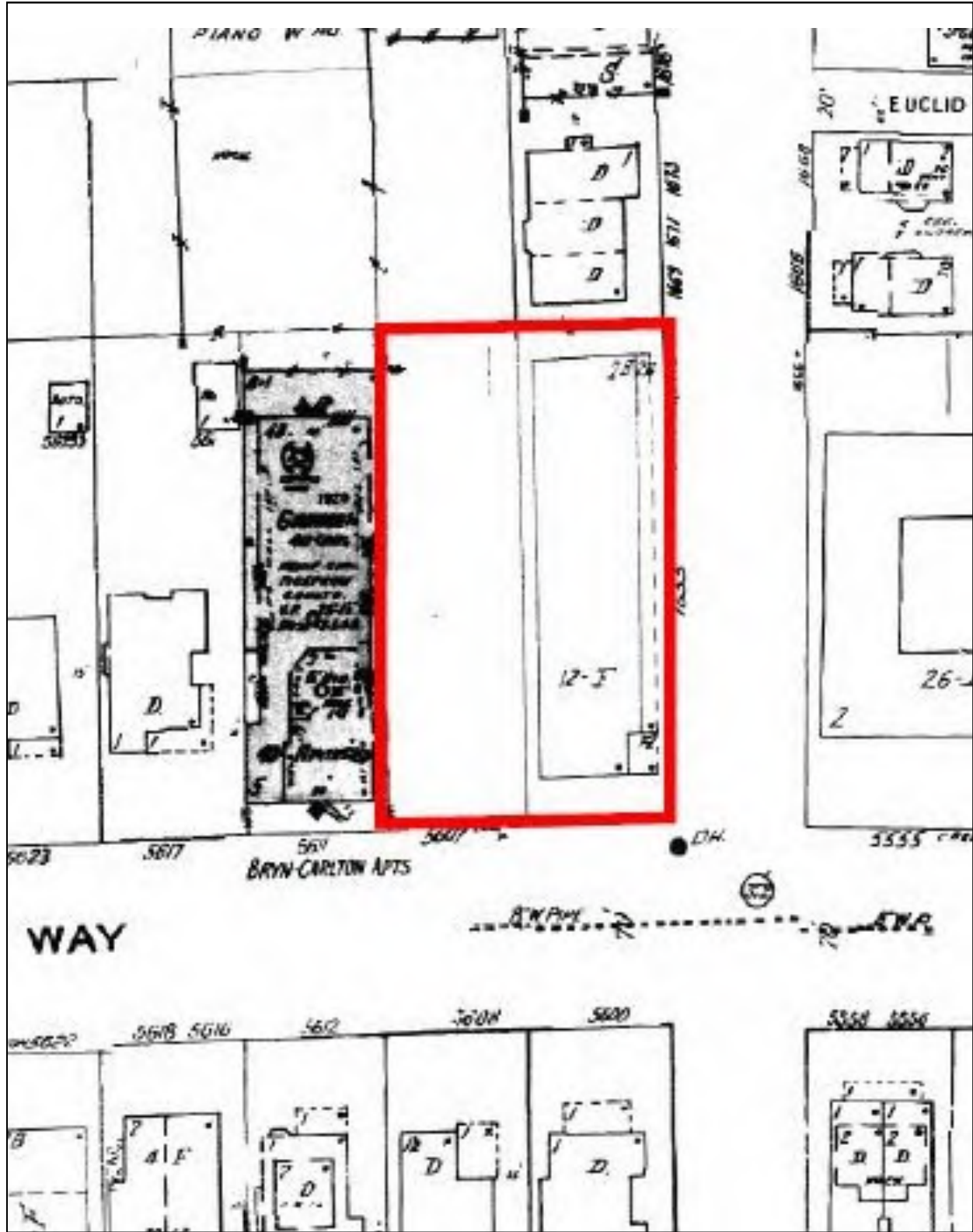

Figure 5: 1968 SANBORN MAP



SOURCE: EDR

Figure 5: 1969 SANBORN MAP



SOURCE: EDR

Figure 5: 1970 SANBORN MAP

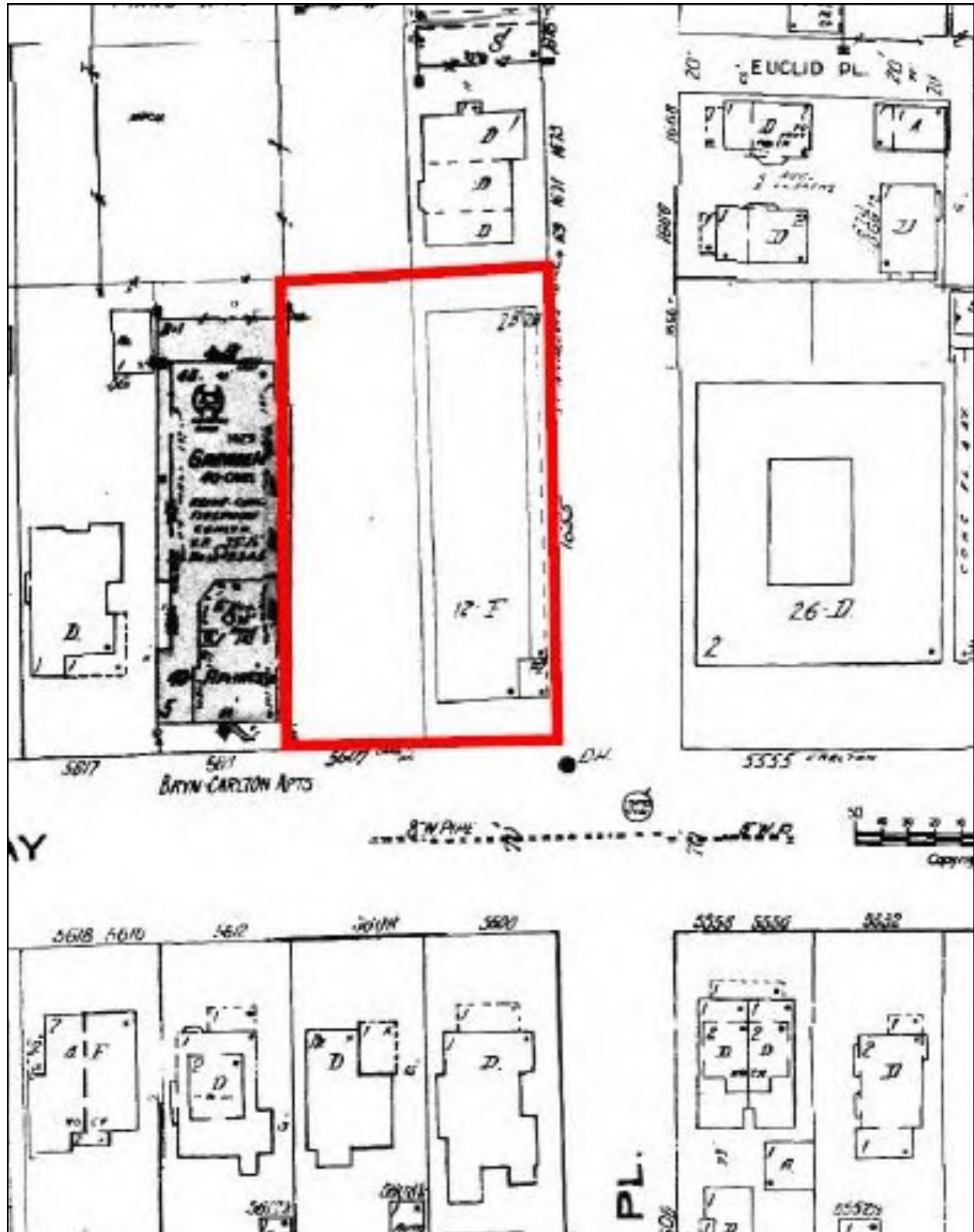

SOURCE: EDR

APPENDIX II

RADIUS MAP REPORT

9836003407_5607 Carlton Way and 1655 St Andrews PI

5607 W Carlton Way and 1655 N St. Andrews Place

Los Angeles, CA 90028

Inquiry Number: 5268103.2s

April 23, 2018

The EDR Radius Map™ Report with GeoCheck®



6 Armstrong Road, 4th floor
Shelton, CT 06484
Toll Free: 800.352.0050
www.edrnet.com

TABLE OF CONTENTS

<u>SECTION</u>	<u>PAGE</u>
Executive Summary	ES1
Overview Map	2
Detail Map	3
Map Findings Summary	4
Map Findings	8
Orphan Summary	227
Government Records Searched/Data Currency Tracking	GR-1
 <u>GEOCHECK ADDENDUM</u>	
Physical Setting Source Addendum	A-1
Physical Setting Source Summary	A-2
Physical Setting Source Map	A-7
Physical Setting Source Map Findings	A-8
Physical Setting Source Records Searched	PSGR-1

Thank you for your business.
Please contact EDR at 1-800-352-0050
with any questions or comments.

Disclaimer - Copyright and Trademark Notice

This Report contains certain information obtained from a variety of public and other sources reasonably available to Environmental Data Resources, Inc. It cannot be concluded from this Report that coverage information for the target and surrounding properties does not exist from other sources. **NO WARRANTY EXPRESSED OR IMPLIED, IS MADE WHATSOEVER IN CONNECTION WITH THIS REPORT. ENVIRONMENTAL DATA RESOURCES, INC. SPECIFICALLY DISCLAIMS THE MAKING OF ANY SUCH WARRANTIES, INCLUDING WITHOUT LIMITATION, MERCHANTABILITY OR FITNESS FOR A PARTICULAR USE OR PURPOSE. ALL RISK IS ASSUMED BY THE USER. IN NO EVENT SHALL ENVIRONMENTAL DATA RESOURCES, INC. BE LIABLE TO ANYONE, WHETHER ARISING OUT OF ERRORS OR OMISSIONS, NEGLIGENCE, ACCIDENT OR ANY OTHER CAUSE, FOR ANY LOSS OF DAMAGE, INCLUDING, WITHOUT LIMITATION, SPECIAL, INCIDENTAL, CONSEQUENTIAL, OR EXEMPLARY DAMAGES. ANY LIABILITY ON THE PART OF ENVIRONMENTAL DATA RESOURCES, INC. IS STRICTLY LIMITED TO A REFUND OF THE AMOUNT PAID FOR THIS REPORT.** Purchaser accepts this Report "AS IS". Any analyses, estimates, ratings, environmental risk levels or risk codes provided in this Report are provided for illustrative purposes only, and are not intended to provide, nor should they be interpreted as providing any facts regarding, or prediction or forecast of, any environmental risk for any property. Only a Phase I Environmental Site Assessment performed by an environmental professional can provide information regarding the environmental risk for any property. Additionally, the information provided in this Report is not to be construed as legal advice.

Copyright 2018 by Environmental Data Resources, Inc. All rights reserved. Reproduction in any media or format, in whole or in part, of any report or map of Environmental Data Resources, Inc., or its affiliates, is prohibited without prior written permission.

EDR and its logos (including Sanborn and Sanborn Map) are trademarks of Environmental Data Resources, Inc. or its affiliates. All other trademarks used herein are the property of their respective owners.

EXECUTIVE SUMMARY

A search of available environmental records was conducted by Environmental Data Resources, Inc (EDR). The report was designed to assist parties seeking to meet the search requirements of EPA's Standards and Practices for All Appropriate Inquiries (40 CFR Part 312), the ASTM Standard Practice for Environmental Site Assessments (E 1527-13), the ASTM Standard Practice for Environmental Site Assessments for Forestland or Rural Property (E 2247-16), the ASTM Standard Practice for Limited Environmental Due Diligence: Transaction Screen Process (E 1528-14) or custom requirements developed for the evaluation of environmental risk associated with a parcel of real estate.

TARGET PROPERTY INFORMATION

ADDRESS

5607 W CARLTON WAY AND 1655 N ST. ANDREWS PLACE
LOS ANGELES, CA 90028

COORDINATES

Latitude (North):	34.1008350 - 34° 6' 3.00"
Longitude (West):	118.3117130 - 118° 18' 42.16"
Universal Transverse Mercator:	Zone 11
UTM X (Meters):	379002.8
UTM Y (Meters):	3773918.2
Elevation:	382 ft. above sea level

USGS TOPOGRAPHIC MAP ASSOCIATED WITH TARGET PROPERTY

Target Property Map:	5630741 HOLLYWOOD, CA
Version Date:	2012

AERIAL PHOTOGRAPHY IN THIS REPORT

Portions of Photo from:	20140515
Source:	USDA

MAPPED SITES SUMMARY

Target Property Address:

5607 W CARLTON WAY AND 1655 N ST. ANDREWS PLACE
LOS ANGELES, CA 90028

Click on Map ID to see full detail.

MAP ID	SITE NAME	ADDRESS	DATABASE ACRONYMS	RELATIVE ELEVATION	DIST (ft. & mi.) DIRECTION
A1	TAYLOR BENNETT	1679 N ST ANDREWS PL	EDR Hist Cleaner	Higher	59, 0.011, North
A2	YAT SUN	5604 HOLLYWOOD BLVD	EDR Hist Cleaner	Higher	183, 0.035, North
A3	CHAN W H	5560 HOLLYWOOD BLVD	EDR Hist Cleaner	Higher	199, 0.038, NNE
A4	WEBER E E	5562 HOLLYWOOD BLVD	EDR Hist Cleaner	Higher	199, 0.038, NNE
A5	DE CROSSEN GUST	5544 HOLLYWOOD BLVD	EDR Hist Cleaner	Higher	246, 0.047, NE
B6	COOPER SANSIPER	5615 HOLLYWOOD BLVD	EDR Hist Cleaner	Higher	323, 0.061, NNW
B7	BERNS ISIDOR	5619 HOLLYWOOD BLVD	EDR Hist Cleaner	Higher	331, 0.063, NNW
C8	SOLLOS Y SAML	5541 HOLLYWOOD BLVD	EDR Hist Cleaner	Higher	346, 0.066, NE
B9	BASSIN DAVID	5638 HOLLYWOOD BLVD	EDR Hist Cleaner	Higher	361, 0.068, NW
B10	ECKSTEIN G H	5640 HOLLYWOOD BLVD	EDR Hist Auto	Higher	368, 0.070, NW
C11	CIGNA HOSPITL OF LOS	1711 WESTERN AVE	SWEEPS UST, CA FID UST	Higher	376, 0.071, NE
B12	HOLLYSTAR CLEANERS	5633 1/2 HOLLYWOOD B	EDR Hist Cleaner	Higher	395, 0.075, NW
13	LA USD GRANT EL	1530 N WILTON PL	RCRA-SQG, FINDS, ECHO	Lower	397, 0.075, SSW
B14	GOLLAND SAML	5646 HOLLYWOOD BLVD	EDR Hist Cleaner	Higher	408, 0.077, WNW
D15	CONSOLIDATED CLEANER	5654 HOLLYWOOD BLVD	EDR Hist Cleaner	Higher	450, 0.085, WNW
D16	HOLLY WILTON CLEANER	5652 HOLLYWOOD BLVD	EDR Hist Cleaner	Higher	450, 0.085, WNW
C17	AMSTER JACOB	5529 HOLLYWOOD BLVD	EDR Hist Cleaner	Higher	470, 0.089, NE
B18	FAMOUS CLEANERS INC	5653 HOLLYWOOD BLVD	EDR Hist Cleaner	Higher	480, 0.091, NW
C19	SMITH G A	1708 GARFIELD PL	EDR Hist Auto	Higher	484, 0.092, NE
E20	SHAULTZ R W	5520 HOLLYWOOD BLVD	EDR Hist Auto	Higher	485, 0.092, ENE
C21	HAND H S	5523 HOLLYWOOD BLVD	EDR Hist Cleaner	Higher	487, 0.092, NE
C22	MARKS SAML	1710 GARFIELD PL	EDR Hist Cleaner	Higher	504, 0.095, NE
B23	HARPER JENE	5657 HOLLYWOOD BLVD	EDR Hist Auto	Higher	511, 0.097, NW
D24	GORDON S J	5683 HOLLYWOOD BLVD	EDR Hist Cleaner	Higher	556, 0.105, WNW
D25	SASOUN CLEANERS	5662 HOLLYWOOD BLVD	EDR Hist Cleaner	Higher	586, 0.111, WNW
E26	CVS PHARMACY #7086	5500 HOLLYWOOD BLVD	RCRA NonGen / NLR	Higher	598, 0.113, ENE
D27	CIRCLE K STORES INC.	5700 W HOLLYWOOD BLV	UST	Higher	630, 0.119, WNW
D28	EXXONMOBIL OIL CORP.	5700 HOLLYWOOD BLVD	RCRA-LQG	Higher	630, 0.119, WNW
D29	KHARHADOR SCNORHAVOR	5700 HOLLYWOOD BLVD	CA FID UST	Higher	630, 0.119, WNW
D30	MOBIL SERVICE STATIO	5700 HOLLYWOOD BLVD	UST	Higher	630, 0.119, WNW
D31	KHACHADOR SHNORHAVOR	5700 HOLLYWOOD BLVD	HIST UST, CHMIRS	Higher	630, 0.119, WNW
D32	JOE MOBIL SERVICE ST	5700 HOLLYWOOD BLVD	SWEEPS UST	Higher	630, 0.119, WNW
D33	FORMER MOBIL STATION	5700 HOLLYWOOD BLVD	LUST, HAZNET, HIST CORTESE	Higher	630, 0.119, WNW
D34	SAMS MOBILE	5700 HOLLYWOOD BLVD	EDR Hist Auto	Higher	630, 0.119, WNW
E35	BENNETT JOHN	5505 HOLLYWOOD BLVD	EDR Hist Cleaner	Higher	631, 0.120, ENE
E36	EGGERT H W	1665 N WESTERN AVE	EDR Hist Auto	Higher	642, 0.122, East
F37	PETER KRIKORIAN/L F	1622 N WESTERN AVE	SWEEPS UST	Lower	745, 0.141, ESE
F38	C & R TIRE	1620 N WESTERN AVE	SWEEPS UST	Lower	761, 0.144, ESE
F39	HOLLYWOOD FILM CO	5446 CARLTON WY	RCRA-SQG, FINDS, ECHO, HAZNET	Lower	888, 0.168, East

MAPPED SITES SUMMARY

Target Property Address:
5607 W CARLTON WAY AND 1655 N ST. ANDREWS PLACE
LOS ANGELES, CA 90028

Click on Map ID to see full detail.

MAP ID	SITE NAME	ADDRESS	DATABASE ACRONYMS	RELATIVE ELEVATION	DIST (ft. & mi.) DIRECTION
G40	SERVICE AUTO BODY &	5624 SUNSET BLVD	RCRA-SQG, FINDS, ECHO	Lower	932, 0.177, South
H41	JIN'S HOLLYWOOD SHEL	5657 W SUNSET BLVD	UST	Lower	942, 0.178, SSW
H42	TESORO (SHELL) 68556	5657 SUNSET BLVD	UST	Lower	942, 0.178, SSW
H43	SHELL SERVICE STATIO	5657 SUNSET BLVD	RCRA-SQG	Lower	942, 0.178, SSW
H44	SHELL STATION	5657 W SUNSET BLVD	SWEEPS UST	Lower	942, 0.178, SSW
H45	EQUILON ENTERPRISES	5657 SUNSET BLVD	LUST, FINDS, ECHO	Lower	942, 0.178, SSW
H46	THE DIXON CADILLAC C	5678 W SUNSET BLVD	HIST UST	Lower	999, 0.189, SSW
H47	THE DIXON CADILLAC C	5678 W SUNSET BLVD	SWEEPS UST, CA FID UST	Lower	999, 0.189, SSW
H48	DIXON CADILLAC CO	5678 SUNSET BL	HIST UST, EMI	Lower	999, 0.189, SSW
49	QUANTITY PHOTO'S, IN	5432 HOLLYWOOD BOULE	ENVIROSTOR	Higher	1012, 0.192, ENE
H50	S P OPERATOR	5667 SUNSET BLVD	HIST UST	Lower	1069, 0.202, SSW
I51	SAABS AUTOMOTIVE INC	5770 HOLLYWOOD BLVD	SWEEPS UST, CA FID UST	Higher	1069, 0.202, West
I52	ARCO #1247	5777 HOLLYWOOD BLVD	LUST	Higher	1114, 0.211, WNW
I53	WAGIHS ARCO AM/PM MI	5777 HOLLYWOOD BLVD	SWEEPS UST, CA FID UST	Higher	1114, 0.211, WNW
I54	ARCO #1247	5777 HOLLYWOOD BLVD	LUST, CHMIRS, HIST CORTESE	Higher	1114, 0.211, WNW
I55	WAGIHS ARCO AM/PM MI	5777 HOLLYWOOD BLVD	UST	Higher	1114, 0.211, WNW
G56	HOME DEPOT USA INC H	5600 SUNSET BLVD	RCRA-SQG, HAZNET	Lower	1125, 0.213, South
J57	WALGREENS #7036	5451 W SUNSET BLVD	RCRA-CESQG	Lower	1128, 0.214, SE
J58	KORDET GRAPHICS WEST	5419 SUNSET BLVD	RCRA-SQG, FINDS, ECHO	Lower	1311, 0.248, SE
59	CENTRAL LOS ANGELES	SUNSET/VAN NESS AVEN	ENVIROSTOR, SCH	Lower	1498, 0.284, SW
60	L LEBAREDIAN	5600 FRANKLIN AVE	LUST, HIST UST	Higher	1548, 0.293, North
K61	NORTH GARAGE	1375 N WESTERN AVE	LUST, SWEEPS UST, CA FID UST, ENF, HIST CORTESE,...	Lower	1600, 0.303, SSE
L62	CHEVRON #9-0659	1868 WESTERN AVE N	LUST	Higher	1667, 0.316, NNE
L63	MIKES CHEVRON MAJED	1868 N WESTERN AVE	RCRA-SQG, HIST CORTESE	Higher	1667, 0.316, NNE
K64	GAS TO GO	1353 N WESTERN AVE	LUST, SWEEPS UST, CA FID UST	Lower	1772, 0.336, SSE
M65	FIRE STATION #82	1800 BRONSON AVE N	LUST	Higher	1922, 0.364, WNW
M66	FIRE STATION #82	1800 BRONSON	HIST CORTESE	Higher	1922, 0.364, WNW
N67	MOBIL #18-HYO	5857 SUNSET BLVD	LUST	Lower	1930, 0.366, WSW
N68	MOBIL #18-HYO/CIRCLE	5857 SUNSET BLVD W	LUST, HIST UST, HAZNET	Lower	1930, 0.366, WSW
69	DELUXE LABORATORIES	1377 N SERRANO AVE	RCRA-LQG, ENVIROSTOR, SLIC, HIST UST, ICIS, FINDS,...	Lower	1934, 0.366, SSE
N70	KTLA BROADCASTING	ATHENS MT WILSON RD	LUST, HIST CORTESE	Lower	2026, 0.384, WSW
71	BOBS CLEANERS	5823 FRANKLIN AVE	RCRA-SQG, ENVIROSTOR, FINDS, ECHO, DRYCLEANERS,...	Higher	2082, 0.394, NW
O72	76 STATION #3739	1300 WESTERN AVE. N.	LUST	Lower	2112, 0.400, SSE
P73	CALTRANS	1260 SAINT ANDREWS P	LUST	Lower	2259, 0.428, South
P74	CALTRANS	1260 SAINT ANDREWS	HIST CORTESE	Lower	2259, 0.428, South
P75	CALTRANS PUMPING STA	1260 SAINT ANDREWS P	LUST	Lower	2259, 0.428, South
O76	MOBIL #18-H5D	1277 WESTERN AVE. N.	LUST	Lower	2262, 0.428, SSE
O77	CHEVRON 98723	1276 N WESTERN AVE	RCRA-SQG, LUST, FINDS, ECHO, HIST CORTESE	Lower	2292, 0.434, SSE
78	SANTA MONICA/VINE PR	FOUNTAIN AVE/VAN NES	ENVIROSTOR, SCH	Lower	2340, 0.443, SSW

MAPPED SITES SUMMARY

Target Property Address:

5607 W CARLTON WAY AND 1655 N ST. ANDREWS PLACE
LOS ANGELES, CA 90028

Click on Map ID to see full detail.

MAP ID	SITE NAME	ADDRESS	DATABASE ACRONYMS	RELATIVE ELEVATION	DIST (ft. & mi.) DIRECTION
79	CENTRAL REGION MIDDLE	FOUNTAIN AVENUE/SERRA	ENVIROSTOR, SCH	Lower	2398, 0.454, SSE
80	SANTA MONICA/VINE PR	LA MIRADA AVE/LEXING	ENVIROSTOR, SCH	Lower	2880, 0.545, South
81	BELMONT/HOLLYWOOD NO	LA MIRADA AVENUE/SERRA	ENVIROSTOR, SCH	Lower	2989, 0.566, SE
82	RAMONA PRIMARY SITE	HOBART BOULEVARD/FOUNTAIN	ENVIROSTOR, SCH	Lower	3126, 0.592, SE
83	SANTA MONICA/VINE PR	GORDON ST/LEXINGTON	ENVIROSTOR, SCH	Lower	3683, 0.698, SW
84	SANTA MONICA/VINE PR	GORDON ST/LEXINGTON	ENVIROSTOR, SCH	Lower	3878, 0.734, SW
85	SANTA MONICA NEW PRIMARY	SANTA MONICA BLVD/GORDON	ENVIROSTOR, SCH	Lower	4008, 0.759, SSW
86	PROPOSED CFA RESTAURANT	1011 N. WESTERN AVENUE	ENVIROSTOR, VCP	Lower	4184, 0.792, South
87	RAMONA NEW PC AKA BOULEVARD	SANTA MONICA BOULEVARD	ENVIROSTOR, SCH	Lower	4495, 0.851, SE
88	SANTA MONICA/VINE PR	FOUNTAIN AVENUE/LA MIRADA	ENVIROSTOR, SCH	Lower	4597, 0.871, SW
Q89	RAMONA PRIMARY SITE	OXFORD AVENUE/ROMAIN	ENVIROSTOR, SCH	Lower	4636, 0.878, SSE
Q90	RAMONA PRIMARY SITE	OXFORD AVENUE/ROMAIN	ENVIROSTOR, SCH	Lower	4636, 0.878, SSE
91	SNOW WHITE CLEANERS	1246 NORTH VINE STREET	ENVIROSTOR, VCP, DEED	Lower	4999, 0.947, WSW
92	SANTA MONICA HOLDING	6150 SANTA MONICA BLVD	ENVIROSTOR, LA Co. Site Mitigation	Lower	5066, 0.959, SW
R93	BELMONT/HOLLYWOOD NO	HARVARD BOULEVARD/ROMAIN	ENVIROSTOR, SCH	Lower	5107, 0.967, SSE
R94	RAMONA PRIMARY SITE	KINGSLEY DRIVE/ROMAIN	ENVIROSTOR, SCH	Lower	5232, 0.991, SSE

EXECUTIVE SUMMARY

TARGET PROPERTY SEARCH RESULTS

The target property was not listed in any of the databases searched by EDR.

DATABASES WITH NO MAPPED SITES

No mapped sites were found in EDR's search of available ("reasonably ascertainable ") government records either on the target property or within the search radius around the target property for the following databases:

STANDARD ENVIRONMENTAL RECORDS

Federal NPL site list

NPL..... National Priority List
Proposed NPL..... Proposed National Priority List Sites
NPL LIENS..... Federal Superfund Liens

Federal Delisted NPL site list

Delisted NPL..... National Priority List Deletions

Federal CERCLIS list

FEDERAL FACILITY..... Federal Facility Site Information listing
SEMS..... Superfund Enterprise Management System

Federal CERCLIS NFRAP site list

SEMS-ARCHIVE..... Superfund Enterprise Management System Archive

Federal RCRA CORRACTS facilities list

CORRACTS..... Corrective Action Report

Federal RCRA non-CORRACTS TSD facilities list

RCRA-TSDF..... RCRA - Treatment, Storage and Disposal

Federal institutional controls / engineering controls registries

LUCIS..... Land Use Control Information System
US ENG CONTROLS..... Engineering Controls Sites List
US INST CONTROL..... Sites with Institutional Controls

Federal ERNS list

ERNS..... Emergency Response Notification System

State- and tribal - equivalent NPL

RESPONSE..... State Response Sites

EXECUTIVE SUMMARY

State and tribal landfill and/or solid waste disposal site lists

SWF/LF..... Solid Waste Information System

State and tribal leaking storage tank lists

INDIAN LUST..... Leaking Underground Storage Tanks on Indian Land

State and tribal registered storage tank lists

FEMA UST..... Underground Storage Tank Listing

AST..... Aboveground Petroleum Storage Tank Facilities

INDIAN UST..... Underground Storage Tanks on Indian Land

State and tribal voluntary cleanup sites

INDIAN VCP..... Voluntary Cleanup Priority Listing

VCP..... Voluntary Cleanup Program Properties

State and tribal Brownfields sites

BROWNFIELDS..... Considered Brownfields Sites Listing

ADDITIONAL ENVIRONMENTAL RECORDS

Local Brownfield lists

US BROWNFIELDS..... A Listing of Brownfields Sites

Local Lists of Landfill / Solid Waste Disposal Sites

WMUDS/SWAT..... Waste Management Unit Database

SWRCY..... Recycler Database

HAULERS..... Registered Waste Tire Haulers Listing

INDIAN ODI..... Report on the Status of Open Dumps on Indian Lands

ODI..... Open Dump Inventory

DEBRIS REGION 9..... Torres Martinez Reservation Illegal Dump Site Locations

IHS OPEN DUMPS..... Open Dumps on Indian Land

Local Lists of Hazardous waste / Contaminated Sites

US HIST CDL..... Delisted National Clandestine Laboratory Register

AOCONCERN..... San Gabriel Valley Areas of Concern

HIST Cal-Sites..... Historical Calsites Database

SCH..... School Property Evaluation Program

CDL..... Clandestine Drug Labs

Toxic Pits..... Toxic Pits Cleanup Act Sites

US CDL..... National Clandestine Laboratory Register

Local Land Records

LIENS..... Environmental Liens Listing

LIENS 2..... CERCLA Lien Information

EXECUTIVE SUMMARY

DEED..... Deed Restriction Listing

Records of Emergency Release Reports

HMIRS..... Hazardous Materials Information Reporting System
CHMIRS..... California Hazardous Material Incident Report System
LDS..... Land Disposal Sites Listing
MCS..... Military Cleanup Sites Listing
SPILLS 90..... SPILLS 90 data from FirstSearch

Other Ascertainable Records

FUDS..... Formerly Used Defense Sites
DOD..... Department of Defense Sites
SCRD DRYCLEANERS..... State Coalition for Remediation of Drycleaners Listing
US FIN ASSUR..... Financial Assurance Information
EPA WATCH LIST..... EPA WATCH LIST
2020 COR ACTION..... 2020 Corrective Action Program List
TSCA..... Toxic Substances Control Act
TRIS..... Toxic Chemical Release Inventory System
SSTS..... Section 7 Tracking Systems
ROD..... Records Of Decision
RMP..... Risk Management Plans
RAATS..... RCRA Administrative Action Tracking System
PRP..... Potentially Responsible Parties
PADS..... PCB Activity Database System
ICIS..... Integrated Compliance Information System
FTTS..... FIFRA/ TSCA Tracking System - FIFRA (Federal Insecticide, Fungicide, & Rodenticide Act)/TSCA (Toxic Substances Control Act)
MLTS..... Material Licensing Tracking System
COAL ASH DOE..... Steam-Electric Plant Operation Data
COAL ASH EPA..... Coal Combustion Residues Surface Impoundments List
PCB TRANSFORMER..... PCB Transformer Registration Database
RADINFO..... Radiation Information Database
HIST FTTS..... FIFRA/TSCA Tracking System Administrative Case Listing
DOT OPS..... Incident and Accident Data
CONSENT..... Superfund (CERCLA) Consent Decrees
INDIAN RESERV..... Indian Reservations
FUSRAP..... Formerly Utilized Sites Remedial Action Program
UMTRA..... Uranium Mill Tailings Sites
LEAD SMELTERS..... Lead Smelter Sites
US AIRS..... Aerometric Information Retrieval System Facility Subsystem
US MINES..... Mines Master Index File
ABANDONED MINES..... Abandoned Mines
FINDS..... Facility Index System/Facility Registry System
UXO..... Unexploded Ordnance Sites
DOCKET HWC..... Hazardous Waste Compliance Docket Listing
ECHO..... Enforcement & Compliance History Information
FUELS PROGRAM..... EPA Fuels Program Registered Listing
CA BOND EXP. PLAN..... Bond Expenditure Plan
Cortese..... "Cortese" Hazardous Waste & Substances Sites List
CUPA Listings..... CUPA Resources List
DRYCLEANERS..... Cleaner Facilities
EMI..... Emissions Inventory Data
ENF..... Enforcement Action Listing

EXECUTIVE SUMMARY

Financial Assurance.....	Financial Assurance Information Listing
HAZNET.....	Facility and Manifest Data
ICE.....	ICE
LOS ANGELES CO. HMS.....	HMS: Street Number List
HWP.....	EnviroStor Permitted Facilities Listing
HWT.....	Registered Hazardous Waste Transporter Database
MINES.....	Mines Site Location Listing
MWMP.....	Medical Waste Management Program Listing
NPDES.....	NPDES Permits Listing
PEST LIC.....	Pesticide Regulation Licenses Listing
PROC.....	Certified Processors Database
Notify 65.....	Proposition 65 Records
LA Co. Site Mitigation.....	Site Mitigation List
UIC.....	UIC Listing
WASTEWATER PITS.....	Oil Wastewater Pits Listing
WDS.....	Waste Discharge System
WIP.....	Well Investigation Program Case List

EDR HIGH RISK HISTORICAL RECORDS

EDR Exclusive Records

EDR MGP..... EDR Proprietary Manufactured Gas Plants

EDR RECOVERED GOVERNMENT ARCHIVES

Exclusive Recovered Govt. Archives

RGA LF..... Recovered Government Archive Solid Waste Facilities List
RGA LUST..... Recovered Government Archive Leaking Underground Storage Tank

SURROUNDING SITES: SEARCH RESULTS

Surrounding sites were identified in the following databases.

Elevations have been determined from the USGS Digital Elevation Model and should be evaluated on a relative (not an absolute) basis. Relative elevation information between sites of close proximity should be field verified. Sites with an elevation equal to or higher than the target property have been differentiated below from sites with an elevation lower than the target property.

Page numbers and map identification numbers refer to the EDR Radius Map report where detailed data on individual sites can be reviewed.

Sites listed in ***bold italics*** are in multiple databases.

Unmappable (orphan) sites are not considered in the foregoing analysis.

STANDARD ENVIRONMENTAL RECORDS

Federal RCRA generators list

RCRA-LQG: RCRAInfo is EPA's comprehensive information system, providing access to data supporting the Resource Conservation and Recovery Act (RCRA) of 1976 and the Hazardous and Solid Waste Amendments (HSWA)

EXECUTIVE SUMMARY

of 1984. The database includes selective information on sites which generate, transport, store, treat and/or dispose of hazardous waste as defined by the Resource Conservation and Recovery Act (RCRA). Large quantity generators (LQGs) generate over 1,000 kilograms (kg) of hazardous waste, or over 1 kg of acutely hazardous waste per month.

A review of the RCRA-LQG list, as provided by EDR, and dated 12/11/2017 has revealed that there is 1 RCRA-LQG site within approximately 0.25 miles of the target property.

<u>Equal/Higher Elevation</u>	<u>Address</u>	<u>Direction / Distance</u>	<u>Map ID</u>	<u>Page</u>
EXXONMOBIL OIL CORP.	5700 HOLLYWOOD BLVD	WNW 0 - 1/8 (0.119 mi.)	D28	23

RCRA-SQG: RCRAInfo is EPA's comprehensive information system, providing access to data supporting the Resource Conservation and Recovery Act (RCRA) of 1976 and the Hazardous and Solid Waste Amendments (HSWA) of 1984. The database includes selective information on sites which generate, transport, store, treat and/or dispose of hazardous waste as defined by the Resource Conservation and Recovery Act (RCRA). Small quantity generators (SQGs) generate between 100 kg and 1,000 kg of hazardous waste per month.

A review of the RCRA-SQG list, as provided by EDR, and dated 12/11/2017 has revealed that there are 6 RCRA-SQG sites within approximately 0.25 miles of the target property.

<u>Lower Elevation</u>	<u>Address</u>	<u>Direction / Distance</u>	<u>Map ID</u>	<u>Page</u>
<i>LA USD GRANT EL</i>	<i>1530 N WILTON PL</i>	<i>SSW 0 - 1/8 (0.075 mi.)</i>	<i>13</i>	<i>11</i>
<i>HOLLYWOOD FILM CO</i>	<i>5446 CARLTON WY</i>	<i>E 1/8 - 1/4 (0.168 mi.)</i>	<i>F39</i>	<i>41</i>
<i>SERVICE AUTO BODY &</i>	<i>5624 SUNSET BLVD</i>	<i>S 1/8 - 1/4 (0.177 mi.)</i>	<i>G40</i>	<i>45</i>
<i>SHELL SERVICE STATIO</i>	<i>5657 SUNSET BLVD</i>	<i>SSW 1/8 - 1/4 (0.178 mi.)</i>	<i>H43</i>	<i>47</i>
<i>HOME DEPOT USA INC H</i>	<i>5600 SUNSET BLVD</i>	<i>S 1/8 - 1/4 (0.213 mi.)</i>	<i>G56</i>	<i>65</i>
<i>KORDET GRAPHICS WEST</i>	<i>5419 SUNSET BLVD</i>	<i>SE 1/8 - 1/4 (0.248 mi.)</i>	<i>J58</i>	<i>71</i>

RCRA-CESQG: RCRAInfo is EPA's comprehensive information system, providing access to data supporting the Resource Conservation and Recovery Act (RCRA) of 1976 and the Hazardous and Solid Waste Amendments (HSWA) of 1984. The database includes selective information on sites which generate, transport, store, treat and/or dispose of hazardous waste as defined by the Resource Conservation and Recovery Act (RCRA). Conditionally exempt small quantity generators (CESQGs) generate less than 100 kg of hazardous waste, or less than 1 kg of acutely hazardous waste per month.

A review of the RCRA-CESQG list, as provided by EDR, and dated 12/11/2017 has revealed that there is 1 RCRA-CESQG site within approximately 0.25 miles of the target property.

<u>Lower Elevation</u>	<u>Address</u>	<u>Direction / Distance</u>	<u>Map ID</u>	<u>Page</u>
WALGREENS #7036	5451 W SUNSET BLVD	SE 1/8 - 1/4 (0.214 mi.)	J57	68

State- and tribal - equivalent CERCLIS

ENVIROSTOR: The Department of Toxic Substances Control's (DTSC's) Site Mitigation and Brownfields Reuse Program's (SMBRP's) EnviroStor database identifies sites that have known contamination or sites for which there may be reasons to investigate further. The database includes the following site types: Federal Superfund sites (National Priorities List (NPL)); State Response, including Military Facilities and State Superfund; Voluntary Cleanup; and School sites. EnviroStor provides similar information to the information that was available in CalSites, and provides additional site information, including, but not limited to,

EXECUTIVE SUMMARY

identification of formerly-contaminated properties that have been released for reuse, properties where environmental deed restrictions have been recorded to prevent inappropriate land uses, and risk characterization information that is used to assess potential impacts to public health and the environment at contaminated sites.

A review of the ENVIROSTOR list, as provided by EDR, and dated 01/30/2018 has revealed that there are 21 ENVIROSTOR sites within approximately 1 mile of the target property.

<u>Equal/Higher Elevation</u>	<u>Address</u>	<u>Direction / Distance</u>	<u>Map ID</u>	<u>Page</u>
QUANTITY PHOTO'S, IN Facility Id: 71003286 Status: Refer: Other Agency	5432 HOLLYWOOD BOULE	ENE 1/8 - 1/4 (0.192 mi.)	49	56
BOBS CLEANERS Facility Id: 19720027 Status: Refer: 1248 Local Agency	5823 FRANKLIN AVE	NW 1/4 - 1/2 (0.394 mi.)	71	143
<u>Lower Elevation</u>	<u>Address</u>	<u>Direction / Distance</u>	<u>Map ID</u>	<u>Page</u>
CENTRAL LOS ANGELES Facility Id: 19990041 Status: Certified	SUNSET/VAN NESS AVEN	SW 1/4 - 1/2 (0.284 mi.)	59	73
DELUXE LABORATORIES Facility Id: 60001863 Status: Refer: 1248 Local Agency	1377 N SERRANO AVE	SSE 1/4 - 1/2 (0.366 mi.)	69	121
SANTA MONICA/VINE PR Facility Id: 19880057 Status: Inactive - Withdrawn	FOUNTAIN AVE/VAN NES	SSW 1/4 - 1/2 (0.443 mi.)	78	174
CENTRAL REGION MIDDLE Facility Id: 60000058 Status: Inactive - Action Required	FOUNTAIN AVENUE/SERR	SSE 1/4 - 1/2 (0.454 mi.)	79	176
SANTA MONICA/VINE PR Facility Id: 19880059 Facility Id: 19880060 Status: Inactive - Withdrawn	LA MIRADA AVE/LEXING	S 1/2 - 1 (0.545 mi.)	80	179
BELMONT/HOLLYWOOD NO Facility Id: 19880049 Status: Inactive - Needs Evaluation	LA MIRADA AVENUE/SER	SE 1/2 - 1 (0.566 mi.)	81	184
RAMONA PRIMARY SITE Facility Id: 19820083 Status: Inactive - Withdrawn	HOBART BOULEVARD/FOU	SE 1/2 - 1 (0.592 mi.)	82	187
SANTA MONICA/VINE PR Facility Id: 19880063 Status: Inactive - Withdrawn	GORDON ST/LEXINGTON	SW 1/2 - 1 (0.698 mi.)	83	190
SANTA MONICA/VINE PR Facility Id: 19880064 Status: Inactive - Withdrawn	GORDON ST/LEXINGTON	SW 1/2 - 1 (0.734 mi.)	84	192
SANTA MONICA NEW PRI Facility Id: 19880035 Status: No Further Action	SANTA MONICA BLVD/GO	SSW 1/2 - 1 (0.759 mi.)	85	195
PROPOSED CFA RESTAUR Facility Id: 60002458	1011 N. WESTERN AVEN	S 1/2 - 1 (0.792 mi.)	86	198

EXECUTIVE SUMMARY

Status: Active				
RAMONA NEW PC AKA BO	SANTA MONICA BOULEVA	SE 1/2 - 1 (0.851 mi.)	87	202
Facility Id: 19790003				
Status: No Further Action				
SANTA MONICA/VINE PR	FOUNTAIN AVENUE/LA M	SW 1/2 - 1 (0.871 mi.)	88	205
Facility Id: 19880062				
Status: Inactive - Withdrawn				
RAMONA PRIMARY SITE	OXFORD AVENUE/ROMAIN	SSE 1/2 - 1 (0.878 mi.)	Q89	208
Facility Id: 19880046				
Status: Inactive - Withdrawn				
RAMONA PRIMARY SITE	OXFORD AVENUE/ROMAIN	SSE 1/2 - 1 (0.878 mi.)	Q90	211
Facility Id: 19880070				
Status: Inactive - Withdrawn				
SNOW WHITE CLEANERS	1246 NORTH VINE STRE	WSW 1/2 - 1 (0.947 mi.)	91	213
Facility Id: 60000967				
Status: Certified O&M - Land Use Restrictions Only				
SANTA MONICA HOLDING	6150 SANTA MONICA BL	SW 1/2 - 1 (0.959 mi.)	92	220
Facility Id: 19000032				
Status: Refer: 1248 Local Agency				
BELMONT/HOLLYWOOD NO	HARVARD BOULEVARD/RO	SSE 1/2 - 1 (0.967 mi.)	R93	221
Facility Id: 19880048				
Status: Inactive - Needs Evaluation				
RAMONA PRIMARY SITE	KINGSLEY DRIVE/ROMAI	SSE 1/2 - 1 (0.991 mi.)	R94	224
Facility Id: 19880045				
Status: Inactive - Withdrawn				

State and tribal leaking storage tank lists

LUST: Leaking Underground Storage Tank (LUST) Sites included in GeoTracker. GeoTracker is the Water Boards data management system for sites that impact, or have the potential to impact, water quality in California, with emphasis on groundwater.

A review of the LUST list, as provided by EDR, has revealed that there are 17 LUST sites within approximately 0.5 miles of the target property.

<u>Equal/Higher Elevation</u>	<u>Address</u>	<u>Direction / Distance</u>	<u>Map ID</u>	<u>Page</u>
FORMER MOBIL STATION	5700 HOLLYWOOD BLVD	WNW 0 - 1/8 (0.119 mi.)	D33	29
Database: LUST REG 4, Date of Government Version: 09/07/2004				
Database: LUST, Date of Government Version: 03/12/2018				
Status: Open - Remediation				
Facility Id: 900280107				
Status: Leak being confirmed				
Global Id: T0603700759				
Global ID: T0603700759				
ARCO #1247	5777 HOLLYWOOD BLVD	WNW 1/8 - 1/4 (0.211 mi.)	I52	59
Database: LUST REG 4, Date of Government Version: 09/07/2004				
Facility Id: 900280116				
Status: Leak being confirmed				
Global ID: T0603700760				
ARCO #1247	5777 HOLLYWOOD BLVD	WNW 1/8 - 1/4 (0.211 mi.)	I54	62
Database: LUST, Date of Government Version: 03/12/2018				

EXECUTIVE SUMMARY

Status: Completed - Case Closed
Global Id: T0603700760

L LEBAREDIAN **5600 FRANKLIN AVE** **N 1/4 - 1/2 (0.293 mi.)** **60** **78**

Database: LUST, Date of Government Version: 03/12/2018
Status: Open - Site Assessment
Global Id: T10000005251

CHEVRON #9-0659 **1868 WESTERN AVE N** **NNE 1/4 - 1/2 (0.316 mi.)** **L62** **88**

Database: LUST REG 4, Date of Government Version: 09/07/2004
Database: LUST, Date of Government Version: 03/12/2018
Status: Completed - Case Closed
Facility Id: 900270161
Status: Case Closed
Global Id: T0603700746
Global ID: T0603700746

FIRE STATION #82 **1800 BRONSON AVE N** **WNW 1/4 - 1/2 (0.364 mi.)** **M65** **106**

Database: LUST REG 4, Date of Government Version: 09/07/2004
Database: LUST, Date of Government Version: 03/12/2018
Status: Completed - Case Closed
Facility Id: 900280098
Status: Preliminary site assessment underway
Global Id: T0603700758
Global ID: T0603700758

Lower Elevation	Address	Direction / Distance	Map ID	Page
-----------------	---------	----------------------	--------	------

EQUILON ENTERPRISES **5657 SUNSET BLVD** **SSW 1/8 - 1/4 (0.178 mi.)** **H45** **49**

Database: LUST, Date of Government Version: 03/12/2018
Status: Completed - Case Closed
Global Id: T10000003200

NORTH GARAGE **1375 N WESTERN AVE** **SSE 1/4 - 1/2 (0.303 mi.)** **K61** **82**

Database: LUST REG 4, Date of Government Version: 09/07/2004
Database: LUST, Date of Government Version: 03/12/2018
Status: Completed - Case Closed
Facility Id: 900280089
Status: Case Closed
Global Id: T0603700757
Global ID: T0603700757

GAS TO GO **1353 N WESTERN AVE** **SSE 1/4 - 1/2 (0.336 mi.)** **K64** **92**

Database: LUST REG 4, Date of Government Version: 09/07/2004
Database: LUST, Date of Government Version: 03/12/2018
Status: Open - Remediation
Facility Id: 900270243
Status: Pollution Characterization
Global Id: T0603742795
Global ID: T0603742795

MOBIL #18-HYO **5857 SUNSET BLVD** **WSW 1/4 - 1/2 (0.366 mi.)** **N67** **109**

Database: LUST REG 4, Date of Government Version: 09/07/2004
Facility Id: 900280152
Status: Pollution Characterization
Global ID: T060374883

MOBIL #18-HYO/CIRCLE **5857 SUNSET BLVD W** **WSW 1/4 - 1/2 (0.366 mi.)** **N68** **110**

Database: LUST, Date of Government Version: 03/12/2018

EXECUTIVE SUMMARY

Status: Open - Remediation
Global Id: T060374883

KTILA BROADCASTING	ATHENS MT WILSON RD	WSW 1/4 - 1/2 (0.384 mi.)	N70	140
Database: LUST REG 4, Date of Government Version: 09/07/2004				
Database: LUST, Date of Government Version: 03/12/2018				
Status: Completed - Case Closed				
Facility Id: I-13778				
Status: Case Closed				
Global Id: T0603704098				
Global ID: T0603704098				
76 STATION #3739	1300 WESTERN AVE. N.	SSE 1/4 - 1/2 (0.400 mi.)	O72	148
Database: LUST, Date of Government Version: 03/12/2018				
Status: Completed - Case Closed				
Global Id: T0603739186				
CALTRANS	1260 SAINT ANDREWS P	S 1/4 - 1/2 (0.428 mi.)	P73	152
Database: LUST REG 4, Date of Government Version: 09/07/2004				
Database: LUST, Date of Government Version: 03/12/2018				
Status: Completed - Case Closed				
Facility Id: 900380170				
Status: Case Closed				
Global Id: T0603700928				
Global ID: T0603700928				
CALTRANS PUMPING STA	1260 SAINT ANDREWS P	S 1/4 - 1/2 (0.428 mi.)	P75	154
Database: LUST, Date of Government Version: 03/12/2018				
Status: Open - Active				
Global Id: T10000010304				
MOBIL #18-H5D	1277 WESTERN AVE. N.	SSE 1/4 - 1/2 (0.428 mi.)	O76	156
Database: LUST REG 4, Date of Government Version: 09/07/2004				
Database: LUST, Date of Government Version: 03/12/2018				
Status: Completed - Case Closed				
Facility Id: 900290207				
Status: Pollution Characterization				
Global Id: T0603729935				
Global ID: T0603729935				
CHEVRON 98723	1276 N WESTERN AVE	SSE 1/4 - 1/2 (0.434 mi.)	O77	166
Database: LUST REG 4, Date of Government Version: 09/07/2004				
Database: LUST, Date of Government Version: 03/12/2018				
Status: Completed - Case Closed				
Facility Id: 900290052				
Status: Case Closed				
Global Id: T0603766903				
Global Id: T0603700768				
Global ID: T0603700768				

SLIC: Cleanup Program Sites (CPS; also known as Site Cleanups [SC] and formerly known as Spills, Leaks, Investigations, and Cleanups [SLIC] sites) included in GeoTracker. GeoTracker is the Water Boards data management system for sites that impact, or have the potential to impact, water quality in California, with emphasis on groundwater.

A review of the SLIC list, as provided by EDR, has revealed that there is 1 SLIC site within approximately 0.5 miles of the target property.

EXECUTIVE SUMMARY

<u>Lower Elevation</u>	<u>Address</u>	<u>Direction / Distance</u>	<u>Map ID</u>	<u>Page</u>
DELUXE LABORATORIES Database: SLIC, Date of Government Version: 03/12/2018 Facility Status: Open - Inactive Global Id: SLT43206204	1377 N SERRANO AVE	SSE 1/4 - 1/2 (0.366 mi.)	69	121

State and tribal registered storage tank lists

UST: The Underground Storage Tank database contains registered USTs. USTs are regulated under Subtitle I of the Resource Conservation and Recovery Act (RCRA). The data come from the State Water Resources Control Board's Hazardous Substance Storage Container Database.

A review of the UST list, as provided by EDR, has revealed that there are 5 UST sites within approximately 0.25 miles of the target property.

<u>Equal/Higher Elevation</u>	<u>Address</u>	<u>Direction / Distance</u>	<u>Map ID</u>	<u>Page</u>
CIRCLE K STORES INC. Database: UST, Date of Government Version: 03/12/2018 Facility Id: FA0022463	5700 W HOLLYWOOD BLV	WNW 0 - 1/8 (0.119 mi.)	D27	23
MOBIL SERVICE STATIO Database: UST, Date of Government Version: 03/12/2018 Facility Id: 25268	5700 HOLLYWOOD BLVD	WNW 0 - 1/8 (0.119 mi.)	D30	25
WAGIHS ARCO AM/PM MI Database: UST, Date of Government Version: 03/12/2018 Facility Id: 25274	5777 HOLLYWOOD BLVD	WNW 1/8 - 1/4 (0.211 mi.)	I55	64

<u>Lower Elevation</u>	<u>Address</u>	<u>Direction / Distance</u>	<u>Map ID</u>	<u>Page</u>
JIN'S HOLLYWOOD SHEL Database: UST, Date of Government Version: 03/12/2018 Facility Id: 25267	5657 W SUNSET BLVD	SSW 1/8 - 1/4 (0.178 mi.)	H41	46
TESORO (SHELL) 68556 Database: UST, Date of Government Version: 03/12/2018	5657 SUNSET BLVD	SSW 1/8 - 1/4 (0.178 mi.)	H42	47

ADDITIONAL ENVIRONMENTAL RECORDS

Local Lists of Registered Storage Tanks

SWEEPS UST: Statewide Environmental Evaluation and Planning System. This underground storage tank listing was updated and maintained by a company contacted by the SWRCB in the early 1990's. The listing is no longer updated or maintained. The local agency is the contact for more information on a site on the SWEEPS list.

A review of the SWEEPS UST list, as provided by EDR, and dated 06/01/1994 has revealed that there are 8 SWEEPS UST sites within approximately 0.25 miles of the target property.

<u>Equal/Higher Elevation</u>	<u>Address</u>	<u>Direction / Distance</u>	<u>Map ID</u>	<u>Page</u>
CIGNA HOSPITL OF LOS	1711 WESTERN AVE	NE 0 - 1/8 (0.071 mi.)	C11	10

EXECUTIVE SUMMARY

Status: A Comp Number: 5145				
JOE MOBIL SERVICE ST Status: A Tank Status: A Comp Number: 2114	5700 HOLLYWOOD BLVD	WNW 0 - 1/8 (0.119 mi.)	D32	27
SAABS AUTOMOTIVE INC Comp Number: 4100	5770 HOLLYWOOD BLVD	W 1/8 - 1/4 (0.202 mi.)	I51	58
WAGIHS ARCO AM/PM MI Status: A Tank Status: A Comp Number: 4704	5777 HOLLYWOOD BLVD	WNW 1/8 - 1/4 (0.211 mi.)	I53	60
<u>Lower Elevation</u>	<u>Address</u>	<u>Direction / Distance</u>	<u>Map ID</u>	<u>Page</u>
PETER KRIKORIAN/L F Status: A Comp Number: 8318	1622 N WESTERN AVE	ESE 1/8 - 1/4 (0.141 mi.)	F37	40
C & R TIRE Comp Number: 8138	1620 N WESTERN AVE	ESE 1/8 - 1/4 (0.144 mi.)	F38	41
SHELL STATION Status: A Tank Status: A Comp Number: 3641	5657 W SUNSET BLVD	SSW 1/8 - 1/4 (0.178 mi.)	H44	48
THE DIXON CADILLAC C Comp Number: 3020	5678 W SUNSET BLVD	SSW 1/8 - 1/4 (0.189 mi.)	H47	53

HIST UST: Historical UST Registered Database.

A review of the HIST UST list, as provided by EDR, and dated 10/15/1990 has revealed that there are 4 HIST UST sites within approximately 0.25 miles of the target property.

<u>Equal/Higher Elevation</u>	<u>Address</u>	<u>Direction / Distance</u>	<u>Map ID</u>	<u>Page</u>
KHACHADOR SHNORHAVOR Facility Id: 00000039956	5700 HOLLYWOOD BLVD	WNW 0 - 1/8 (0.119 mi.)	D31	25
<u>Lower Elevation</u>	<u>Address</u>	<u>Direction / Distance</u>	<u>Map ID</u>	<u>Page</u>
THE DIXON CADILLAC C Facility Id: 00000055581	5678 W SUNSET BLVD	SSW 1/8 - 1/4 (0.189 mi.)	H46	52
DIXON CADILLAC CO S P OPERATOR Facility Id: 00000055692	5678 SUNSET BL 5667 SUNSET BLVD	SSW 1/8 - 1/4 (0.189 mi.) SSW 1/8 - 1/4 (0.202 mi.)	H48 H50	55 57

EXECUTIVE SUMMARY

CA FID UST: The Facility Inventory Database contains active and inactive underground storage tank locations. The source is the State Water Resource Control Board.

A review of the CA FID UST list, as provided by EDR, and dated 10/31/1994 has revealed that there are 5 CA FID UST sites within approximately 0.25 miles of the target property.

<u>Equal/Higher Elevation</u>	<u>Address</u>	<u>Direction / Distance</u>	<u>Map ID</u>	<u>Page</u>
CIGNA HOSPITL OF LOS Facility Id: 19055980 Status: A	1711 WESTERN AVE	NE 0 - 1/8 (0.071 mi.)	C11	10
KHARHADOR SCNORHAVOR Facility Id: 19000932 Status: A	5700 HOLLYWOOD BLVD	WNW 0 - 1/8 (0.119 mi.)	D29	24
SAABS AUTOMOTIVE INC Facility Id: 19015157 Status: I	5770 HOLLYWOOD BLVD	W 1/8 - 1/4 (0.202 mi.)	I51	58
WAGIHS ARCO AM/PM MI Facility Id: 19040780 Status: A	5777 HOLLYWOOD BLVD	WNW 1/8 - 1/4 (0.211 mi.)	I53	60
<u>Lower Elevation</u>	<u>Address</u>	<u>Direction / Distance</u>	<u>Map ID</u>	<u>Page</u>
THE DIXON CADILLAC C Facility Id: 19010899 Status: I	5678 W SUNSET BLVD	SSW 1/8 - 1/4 (0.189 mi.)	H47	53

Other Ascertainable Records

RCRA NonGen / NLR: RCRAInfo is EPA's comprehensive information system, providing access to data supporting the Resource Conservation and Recovery Act (RCRA) of 1976 and the Hazardous and Solid Waste Amendments (HSWA) of 1984. The database includes selective information on sites which generate, transport, store, treat and/or dispose of hazardous waste as defined by the Resource Conservation and Recovery Act (RCRA). Non-Generators do not presently generate hazardous waste.

A review of the RCRA NonGen / NLR list, as provided by EDR, and dated 12/11/2017 has revealed that there is 1 RCRA NonGen / NLR site within approximately 0.25 miles of the target property.

<u>Equal/Higher Elevation</u>	<u>Address</u>	<u>Direction / Distance</u>	<u>Map ID</u>	<u>Page</u>
CVS PHARMACY #7086	5500 HOLLYWOOD BLVD	ENE 0 - 1/8 (0.113 mi.)	E26	15

HIST CORTESE: The sites for the list are designated by the State Water Resource Control Board [LUST], the Integrated Waste Board [SWF/LS], and the Department of Toxic Substances Control [CALSITES]. This listing is no longer updated by the state agency.

A review of the HIST CORTESE list, as provided by EDR, and dated 04/01/2001 has revealed that there are 9 HIST CORTESE sites within approximately 0.5 miles of the target property.

<u>Equal/Higher Elevation</u>	<u>Address</u>	<u>Direction / Distance</u>	<u>Map ID</u>	<u>Page</u>
FORMER MOBIL STATION	5700 HOLLYWOOD BLVD	WNW 0 - 1/8 (0.119 mi.)	D33	29

EXECUTIVE SUMMARY

Reg Id: 900280107

Reg Id: 301

ARCO #1247 Reg Id: 900280116	5777 HOLLYWOOD BLVD	WNW 1/8 - 1/4 (0.211 mi.)	I54	62
MIKES CHEVRON MAJED Reg Id: 900270161	1868 N WESTERN AVE	NNE 1/4 - 1/2 (0.316 mi.)	L63	91
FIRE STATION #82 Reg Id: 900280098	1800 BRONSON	WNW 1/4 - 1/2 (0.364 mi.)	M66	108

<u>Lower Elevation</u>	<u>Address</u>	<u>Direction / Distance</u>	<u>Map ID</u>	<u>Page</u>
NORTH GARAGE Reg Id: 900280089	1375 N WESTERN AVE	SSE 1/4 - 1/2 (0.303 mi.)	K61	82
DELUXE LABORATORIES Reg Id: 3121	1377 N SERRANO AVE	SSE 1/4 - 1/2 (0.366 mi.)	69	121
KTAL BROADCASTING Reg Id: I-13778	ATHENS MT WILSON RD	WSW 1/4 - 1/2 (0.384 mi.)	N70	140
CALTRANS Reg Id: 900380170	1260 SAINT ANDREWS	S 1/4 - 1/2 (0.428 mi.)	P74	154
CHEVRON 98723 Reg Id: 900290052	1276 N WESTERN AVE	SSE 1/4 - 1/2 (0.434 mi.)	O77	166

EDR HIGH RISK HISTORICAL RECORDS

EDR Exclusive Records

EDR Hist Auto: EDR has searched selected national collections of business directories and has collected listings of potential gas station/filling station/service station sites that were available to EDR researchers. EDR's review was limited to those categories of sources that might, in EDR's opinion, include gas station/filling station/service station establishments. The categories reviewed included, but were not limited to gas, gas station, gasoline station, filling station, auto, automobile repair, auto service station, service station, etc. This database falls within a category of information EDR classifies as "High Risk Historical Records", or HRHR. EDR's HRHR effort presents unique and sometimes proprietary data about past sites and operations that typically create environmental concerns, but may not show up in current government records searches.

A review of the EDR Hist Auto list, as provided by EDR, has revealed that there are 6 EDR Hist Auto sites within approximately 0.125 miles of the target property.

<u>Equal/Higher Elevation</u>	<u>Address</u>	<u>Direction / Distance</u>	<u>Map ID</u>	<u>Page</u>
ECKSTEIN G H	5640 HOLLYWOOD BLVD	NW 0 - 1/8 (0.070 mi.)	B10	10
SMITH G A	1708 GARFIELD PL	NE 0 - 1/8 (0.092 mi.)	C19	14
SHAULTZ R W	5520 HOLLYWOOD BLVD	ENE 0 - 1/8 (0.092 mi.)	E20	14
HARPER JENE	5657 HOLLYWOOD BLVD	NW 0 - 1/8 (0.097 mi.)	B23	15
SAMS MOBILE	5700 HOLLYWOOD BLVD	WNW 0 - 1/8 (0.119 mi.)	D34	39
EGGERT H W	1665 N WESTERN AVE	E 0 - 1/8 (0.122 mi.)	E36	40

EXECUTIVE SUMMARY

EDR Hist Cleaner: EDR has searched selected national collections of business directories and has collected listings of potential dry cleaner sites that were available to EDR researchers. EDR's review was limited to those categories of sources that might, in EDR's opinion, include dry cleaning establishments. The categories reviewed included, but were not limited to dry cleaners, cleaners, laundry, laundromat, cleaning/laundry, wash & dry etc. This database falls within a category of information EDR classifies as "High Risk Historical Records", or HRHR. EDR's HRHR effort presents unique and sometimes proprietary data about past sites and operations that typically create environmental concerns, but may not show up in current government records searches.

A review of the EDR Hist Cleaner list, as provided by EDR, has revealed that there are 20 EDR Hist Cleaner sites within approximately 0.125 miles of the target property.

<u>Equal/Higher Elevation</u>	<u>Address</u>	<u>Direction / Distance</u>	<u>Map ID</u>	<u>Page</u>
TAYLOR BENNETT	1679 N ST ANDREWS PL	N 0 - 1/8 (0.011 mi.)	A1	8
YAT SUN	5604 HOLLYWOOD BLVD	N 0 - 1/8 (0.035 mi.)	A2	8
CHAN W H	5560 HOLLYWOOD BLVD	NNE 0 - 1/8 (0.038 mi.)	A3	8
WEBER E E	5562 HOLLYWOOD BLVD	NNE 0 - 1/8 (0.038 mi.)	A4	8
DE CROSSEN GUST	5544 HOLLYWOOD BLVD	NE 0 - 1/8 (0.047 mi.)	A5	8
COOPER SANSIPER	5615 HOLLYWOOD BLVD	NNW 0 - 1/8 (0.061 mi.)	B6	9
BERNS ISIDOR	5619 HOLLYWOOD BLVD	NNW 0 - 1/8 (0.063 mi.)	B7	9
SOLLOS Y SAML	5541 HOLLYWOOD BLVD	NE 0 - 1/8 (0.066 mi.)	C8	9
BASSIN DAVID	5638 HOLLYWOOD BLVD	NW 0 - 1/8 (0.068 mi.)	B9	9
HOLLYSTAR CLEANERS	5633 1/2 HOLLYWOOD B	NW 0 - 1/8 (0.075 mi.)	B12	11
GOLLAND SAML	5646 HOLLYWOOD BLVD	WNW 0 - 1/8 (0.077 mi.)	B14	13
CONSOLIDATED CLEANER	5654 HOLLYWOOD BLVD	WNW 0 - 1/8 (0.085 mi.)	D15	13
HOLLY WILTON CLEANER	5652 HOLLYWOOD BLVD	WNW 0 - 1/8 (0.085 mi.)	D16	13
AMSTER JACOB	5529 HOLLYWOOD BLVD	NE 0 - 1/8 (0.089 mi.)	C17	13
FAMOUS CLEANERS INC	5653 HOLLYWOOD BLVD	NW 0 - 1/8 (0.091 mi.)	B18	14
HAND H S	5523 HOLLYWOOD BLVD	NE 0 - 1/8 (0.092 mi.)	C21	14
MARKS SAML	1710 GARFIELD PL	NE 0 - 1/8 (0.095 mi.)	C22	14
GORDON S J	5683 HOLLYWOOD BLVD	WNW 0 - 1/8 (0.105 mi.)	D24	15
SASOUN CLEANERS	5662 HOLLYWOOD BLVD	WNW 0 - 1/8 (0.111 mi.)	D25	15
BENNETT JOHN	5505 HOLLYWOOD BLVD	ENE 0 - 1/8 (0.120 mi.)	E35	40

EXECUTIVE SUMMARY

There were no unmapped sites in this report.

OVERVIEW MAP - 5268103.2S

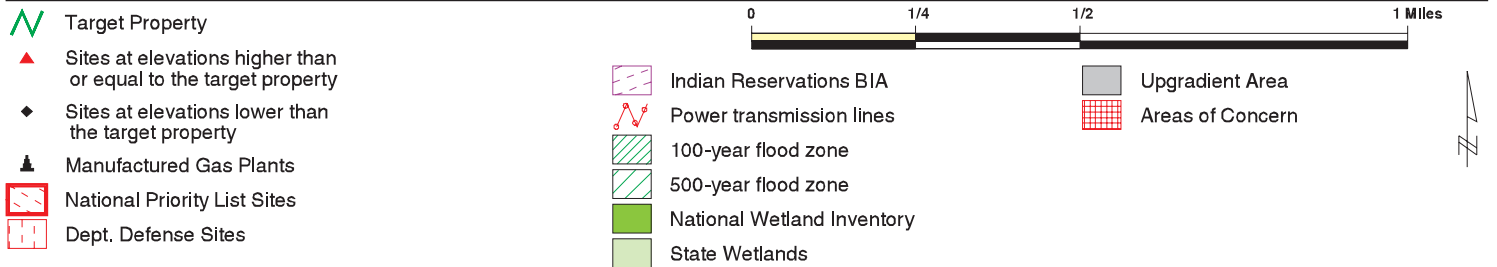
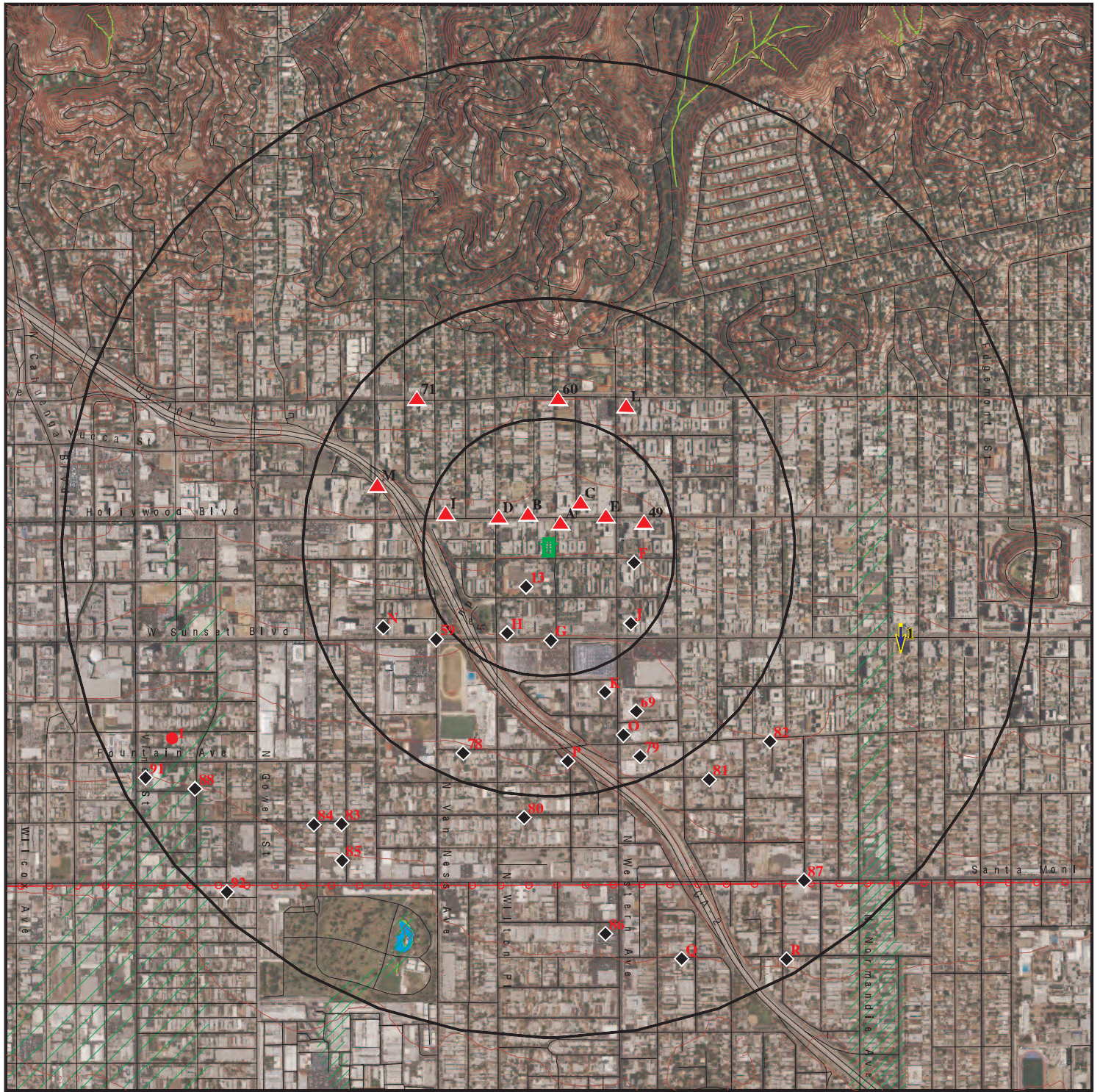







This report includes Interactive Map Layers to display and/or hide map information. The legend includes only those icons for the default map view.



SITE NAME: 9836003407 5607 Carlton Way and 1655 St Andrews Pl
 ADDRESS: 5607 W Carlton Way and 1655 N St. Andrews Place
 Los Angeles CA 90028
 LAT/LONG: 34.100835 / 118.311713

CLIENT: EFI Global Inc.
 CONTACT: Daniel Casas
 INQUIRY #: 5268103.2s
 DATE: April 23, 2018 3:10 pm

DETAIL MAP - 5268103.2S



-  Target Property
-  Sites at elevations higher than or equal to the target property
-  Sites at elevations lower than the target property
-  Manufactured Gas Plants
-  Sensitive Receptors
-  National Priority List Sites
-  Dept. Defense Sites

-  Indian Reservations BIA
-  100-year flood zone
-  500-year flood zone

-  Areas of Concern

This report includes Interactive Map Layers to display and/or hide map information. The legend includes only those icons for the default map view.

SITE NAME: 9836003407 5607 Carlton Way and 1655 St Andrews Pl
 ADDRESS: 5607 W Carlton Way and 1655 N St. Andrews Place
 Los Angeles CA 90028
 LAT/LONG: 34.100835 / 118.311713

CLIENT: EFI Global Inc.
 CONTACT: Daniel Casas
 INQUIRY #: 5268103.2s
 DATE: April 23, 2018 3:13 pm

MAP FINDINGS SUMMARY

Database	Search Distance (Miles)	Target Property	< 1/8	1/8 - 1/4	1/4 - 1/2	1/2 - 1	> 1	Total Plotted
STANDARD ENVIRONMENTAL RECORDS								
<i>Federal NPL site list</i>								
NPL	1.000		0	0	0	0	NR	0
Proposed NPL	1.000		0	0	0	0	NR	0
NPL LIENS	TP		NR	NR	NR	NR	NR	0
<i>Federal Delisted NPL site list</i>								
Delisted NPL	1.000		0	0	0	0	NR	0
<i>Federal CERCLIS list</i>								
FEDERAL FACILITY	0.500		0	0	0	NR	NR	0
SEMS	0.500		0	0	0	NR	NR	0
<i>Federal CERCLIS NFRAP site list</i>								
SEMS-ARCHIVE	0.500		0	0	0	NR	NR	0
<i>Federal RCRA CORRACTS facilities list</i>								
CORRACTS	1.000		0	0	0	0	NR	0
<i>Federal RCRA non-CORRACTS TSD facilities list</i>								
RCRA-TSDF	0.500		0	0	0	NR	NR	0
<i>Federal RCRA generators list</i>								
RCRA-LQG	0.250		1	0	NR	NR	NR	1
RCRA-SQG	0.250		1	5	NR	NR	NR	6
RCRA-CESQG	0.250		0	1	NR	NR	NR	1
<i>Federal institutional controls / engineering controls registries</i>								
LUCIS	0.500		0	0	0	NR	NR	0
US ENG CONTROLS	0.500		0	0	0	NR	NR	0
US INST CONTROL	0.500		0	0	0	NR	NR	0
<i>Federal ERNS list</i>								
ERNS	TP		NR	NR	NR	NR	NR	0
<i>State- and tribal - equivalent NPL</i>								
RESPONSE	1.000		0	0	0	0	NR	0
<i>State- and tribal - equivalent CERCLIS</i>								
ENVIROSTOR	1.000		0	1	5	15	NR	21
<i>State and tribal landfill and/or solid waste disposal site lists</i>								
SWF/LF	0.500		0	0	0	NR	NR	0
<i>State and tribal leaking storage tank lists</i>								
LUST	0.500		1	3	13	NR	NR	17

MAP FINDINGS SUMMARY

Database	Search Distance (Miles)	Target Property	< 1/8	1/8 - 1/4	1/4 - 1/2	1/2 - 1	> 1	Total Plotted
INDIAN LUST	0.500		0	0	0	NR	NR	0
SLIC	0.500		0	0	1	NR	NR	1
State and tribal registered storage tank lists								
FEMA UST	0.250		0	0	NR	NR	NR	0
UST	0.250		2	3	NR	NR	NR	5
AST	0.250		0	0	NR	NR	NR	0
INDIAN UST	0.250		0	0	NR	NR	NR	0
State and tribal voluntary cleanup sites								
INDIAN VCP	0.500		0	0	0	NR	NR	0
VCP	0.500		0	0	0	NR	NR	0
State and tribal Brownfields sites								
BROWNFIELDS	0.500		0	0	0	NR	NR	0
ADDITIONAL ENVIRONMENTAL RECORDS								
Local Brownfield lists								
US BROWNFIELDS	0.500		0	0	0	NR	NR	0
Local Lists of Landfill / Solid Waste Disposal Sites								
WMUDS/SWAT	0.500		0	0	0	NR	NR	0
SWRCY	0.500		0	0	0	NR	NR	0
HAULERS	TP		NR	NR	NR	NR	NR	0
INDIAN ODI	0.500		0	0	0	NR	NR	0
ODI	0.500		0	0	0	NR	NR	0
DEBRIS REGION 9	0.500		0	0	0	NR	NR	0
IHS OPEN DUMPS	0.500		0	0	0	NR	NR	0
Local Lists of Hazardous waste / Contaminated Sites								
US HIST CDL	TP		NR	NR	NR	NR	NR	0
AOCONCERN	1.000		0	0	0	0	NR	0
HIST Cal-Sites	1.000		0	0	0	0	NR	0
SCH	0.250		0	0	NR	NR	NR	0
CDL	TP		NR	NR	NR	NR	NR	0
Toxic Pits	1.000		0	0	0	0	NR	0
US CDL	TP		NR	NR	NR	NR	NR	0
Local Lists of Registered Storage Tanks								
SWEEPS UST	0.250		2	6	NR	NR	NR	8
HIST UST	0.250		1	3	NR	NR	NR	4
CA FID UST	0.250		2	3	NR	NR	NR	5
Local Land Records								
LIENS	TP		NR	NR	NR	NR	NR	0
LIENS 2	TP		NR	NR	NR	NR	NR	0
DEED	0.500		0	0	0	NR	NR	0

MAP FINDINGS SUMMARY

Database	Search Distance (Miles)	Target Property	< 1/8	1/8 - 1/4	1/4 - 1/2	1/2 - 1	> 1	Total Plotted
Records of Emergency Release Reports								
HMIRS	TP		NR	NR	NR	NR	NR	0
CHMIRS	TP		NR	NR	NR	NR	NR	0
LDS	TP		NR	NR	NR	NR	NR	0
MCS	TP		NR	NR	NR	NR	NR	0
SPILLS 90	TP		NR	NR	NR	NR	NR	0
Other Ascertainable Records								
RCRA NonGen / NLR	0.250		1	0	NR	NR	NR	1
FUDS	1.000		0	0	0	0	NR	0
DOD	1.000		0	0	0	0	NR	0
SCRD DRYCLEANERS	0.500		0	0	0	NR	NR	0
US FIN ASSUR	TP		NR	NR	NR	NR	NR	0
EPA WATCH LIST	TP		NR	NR	NR	NR	NR	0
2020 COR ACTION	0.250		0	0	NR	NR	NR	0
TSCA	TP		NR	NR	NR	NR	NR	0
TRIS	TP		NR	NR	NR	NR	NR	0
SSTS	TP		NR	NR	NR	NR	NR	0
ROD	1.000		0	0	0	0	NR	0
RMP	TP		NR	NR	NR	NR	NR	0
RAATS	TP		NR	NR	NR	NR	NR	0
PRP	TP		NR	NR	NR	NR	NR	0
PADS	TP		NR	NR	NR	NR	NR	0
ICIS	TP		NR	NR	NR	NR	NR	0
FTTS	TP		NR	NR	NR	NR	NR	0
MLTS	TP		NR	NR	NR	NR	NR	0
COAL ASH DOE	TP		NR	NR	NR	NR	NR	0
COAL ASH EPA	0.500		0	0	0	NR	NR	0
PCB TRANSFORMER	TP		NR	NR	NR	NR	NR	0
RADINFO	TP		NR	NR	NR	NR	NR	0
HIST FTTS	TP		NR	NR	NR	NR	NR	0
DOT OPS	TP		NR	NR	NR	NR	NR	0
CONSENT	1.000		0	0	0	0	NR	0
INDIAN RESERV	1.000		0	0	0	0	NR	0
FUSRAP	1.000		0	0	0	0	NR	0
UMTRA	0.500		0	0	0	NR	NR	0
LEAD SMELTERS	TP		NR	NR	NR	NR	NR	0
US AIRS	TP		NR	NR	NR	NR	NR	0
US MINES	0.250		0	0	NR	NR	NR	0
ABANDONED MINES	0.250		0	0	NR	NR	NR	0
FINDS	TP		NR	NR	NR	NR	NR	0
UXO	1.000		0	0	0	0	NR	0
DOCKET HWC	TP		NR	NR	NR	NR	NR	0
ECHO	TP		NR	NR	NR	NR	NR	0
FUELS PROGRAM	0.250		0	0	NR	NR	NR	0
CA BOND EXP. PLAN	1.000		0	0	0	0	NR	0
Cortese	0.500		0	0	0	NR	NR	0
CUPA Listings	0.250		0	0	NR	NR	NR	0
DRYCLEANERS	0.250		0	0	NR	NR	NR	0
EMI	TP		NR	NR	NR	NR	NR	0

MAP FINDINGS SUMMARY

Database	Search Distance (Miles)	Target Property	< 1/8	1/8 - 1/4	1/4 - 1/2	1/2 - 1	> 1	Total Plotted
ENF	TP		NR	NR	NR	NR	NR	0
Financial Assurance	TP		NR	NR	NR	NR	NR	0
HAZNET	TP		NR	NR	NR	NR	NR	0
ICE	TP		NR	NR	NR	NR	NR	0
HIST CORTESE	0.500		1	1	7	NR	NR	9
LOS ANGELES CO. HMS	TP		NR	NR	NR	NR	NR	0
HWP	1.000		0	0	0	0	NR	0
HWT	0.250		0	0	NR	NR	NR	0
MINES	0.250		0	0	NR	NR	NR	0
MWMP	0.250		0	0	NR	NR	NR	0
NPDES	TP		NR	NR	NR	NR	NR	0
PEST LIC	TP		NR	NR	NR	NR	NR	0
PROC	0.500		0	0	0	NR	NR	0
Notify 65	1.000		0	0	0	0	NR	0
LA Co. Site Mitigation	TP		NR	NR	NR	NR	NR	0
UIC	TP		NR	NR	NR	NR	NR	0
WASTEWATER PITS	0.500		0	0	0	NR	NR	0
WDS	TP		NR	NR	NR	NR	NR	0
WIP	0.250		0	0	NR	NR	NR	0

EDR HIGH RISK HISTORICAL RECORDS

EDR Exclusive Records

EDR MGP	1.000		0	0	0	0	NR	0
EDR Hist Auto	0.125		6	NR	NR	NR	NR	6
EDR Hist Cleaner	0.125		20	NR	NR	NR	NR	20

EDR RECOVERED GOVERNMENT ARCHIVES

Exclusive Recovered Govt. Archives

RGA LF	TP		NR	NR	NR	NR	NR	0
RGA LUST	TP		NR	NR	NR	NR	NR	0

- Totals --		0	38	26	26	15	0	105
-------------	--	---	----	----	----	----	---	-----

NOTES:

TP = Target Property

NR = Not Requested at this Search Distance

Sites may be listed in more than one database

Map ID
Direction
Distance
Elevation

MAP FINDINGS

EDR ID Number
EPA ID Number

A1 North < 1/8 0.011 mi. 59 ft.	TAYLOR BENNETT 1679 N ST ANDREWS PL LOS ANGELES, CA Site 1 of 5 in cluster A	EDR Hist Cleaner	1009187852 N/A
Relative: Higher	EDR Hist Cleaner		
Actual: 386 ft.	Year: Name: 1924 TAYLOR BENNETT	Type: CLOTHES CLEANERS PRESSERS AND DYERS	

A2 North < 1/8 0.035 mi. 183 ft.	YAT SUN 5604 HOLLYWOOD BLVD LOS ANGELES, CA Site 2 of 5 in cluster A	EDR Hist Cleaner	1009191428 N/A
Relative: Higher	EDR Hist Cleaner		
Actual: 389 ft.	Year: Name: 1942 YAT SUN	Type: LAUNDRIES ORIENTAL	

A3 NNE < 1/8 0.038 mi. 199 ft.	CHAN W H 5560 HOLLYWOOD BLVD LOS ANGELES, CA Site 3 of 5 in cluster A	EDR Hist Cleaner	1009192276 N/A
Relative: Higher	EDR Hist Cleaner		
Actual: 389 ft.	Year: Name: 1933 CHIN D R 1937 CHAN W H	Type: LAUNDRIES CHINESE LAUNDRIES CHINESE	

A4 NNE < 1/8 0.038 mi. 199 ft.	WEBER E E 5562 HOLLYWOOD BLVD LOS ANGELES, CA Site 4 of 5 in cluster A	EDR Hist Cleaner	1009191999 N/A
Relative: Higher	EDR Hist Cleaner		
Actual: 389 ft.	Year: Name: 1929 WEBER E E	Type: CLOTHES PRESSERS CLEANERS AND REPAIRERS	

A5 NE < 1/8 0.047 mi. 246 ft.	DE CROSSEN GUST 5544 HOLLYWOOD BLVD LOS ANGELES, CA Site 5 of 5 in cluster A	EDR Hist Cleaner	1009190251 N/A
Relative: Higher	EDR Hist Cleaner		
Actual: 388 ft.	Year: Name: 1933 DE CROSSEN GUST	Type: CLOTHES PRESSERS AND CLEANERS	

Map ID
Direction
Distance
Elevation

MAP FINDINGS

Site

Database(s)

EDR ID Number
EPA ID Number

DE CROSSEN GUST (Continued)

1009190251

1933 KLEIN BENJ

CLOTHES PRESSERS AND CLEANERS

B6
NNW
< 1/8
0.061 mi.
323 ft.

COOPER SANSIPER
5615 HOLLYWOOD BLVD
LOS ANGELES, CA

EDR Hist Cleaner **1009189330**
N/A

Site 1 of 8 in cluster B

Relative: EDR Hist Cleaner
Higher

Actual: Year: Name:
394 ft. 1924 COOPER SANSIPER
1929 PHELPS L J
1929 PHELPS L J
1933 BROWN V A

Type:
CLOTHES CLEANERS PRESSERS AND DYERS
CLOTHES PRESSERS CLEANERS AND REPAIRERS
CLOTHES PRESSERS CLEANERS AND REPAIRERS
CLOTHES PRESSERS AND CLEANERS

B7
NNW
< 1/8
0.063 mi.
331 ft.

BERNS ISIDOR
5619 HOLLYWOOD BLVD
LOS ANGELES, CA

EDR Hist Cleaner **1009192502**
N/A

Site 2 of 8 in cluster B

Relative: EDR Hist Cleaner
Higher

Actual: Year: Name:
394 ft. 1937 BERNS ISIDOR

Type:
CLOTHES PRESSERS AND CLEANERS

C8
NE
< 1/8
0.066 mi.
346 ft.

SOLLOS Y SAML
5541 HOLLYWOOD BLVD
LOS ANGELES, CA

EDR Hist Cleaner **1009191104**
N/A

Site 1 of 6 in cluster C

Relative: EDR Hist Cleaner
Higher

Actual: Year: Name:
391 ft. 1929 SOLLOS Y SAML

Type:
CLOTHES PRESSERS CLEANERS AND REPAIRERS

B9
NW
< 1/8
0.068 mi.
361 ft.

BASSIN DAVID
5638 HOLLYWOOD BLVD
LOS ANGELES, CA

EDR Hist Cleaner **1009190216**
N/A

Site 3 of 8 in cluster B

Relative: EDR Hist Cleaner
Higher

Actual: Year: Name:
391 ft. 1933 BASSIN DAVID

Type:
CLOTHES PRESSERS AND CLEANERS

Map ID
Direction
Distance
Elevation

MAP FINDINGS

Site

Database(s)

EDR ID Number
EPA ID Number

B10
NW
< 1/8
0.070 mi.
368 ft.

ECKSTEIN G H
5640 HOLLYWOOD BLVD
LOS ANGELES, CA

Site 4 of 8 in cluster B

Relative:
Higher

EDR Hist Auto

Actual:
391 ft.

Year: Name:
1929 ECKSTEIN G H

Type:
AUTOMOBILE REPAIRING AND SERVICE STATIONS

EDR Hist Auto **1009079288**
N/A

C11
NE
< 1/8
0.071 mi.
376 ft.

CIGNA HOSPITL OF LOS ANGELES I
1711 WESTERN AVE
LOS ANGELES, CA 90018

Site 2 of 6 in cluster C

Relative:
Higher

SWEEPS UST:

Status: Active
Comp Number: 5145
Number: 9
Board Of Equalization: Not reported
Referral Date: 01-11-93
Action Date: 01-11-93
Created Date: 02-29-88
Owner Tank Id: Not reported
SWRCB Tank Id: Not reported
Tank Status: Not reported
Capacity: Not reported
Active Date: Not reported
Tank Use: Not reported
STG: Not reported
Content: Not reported
Number Of Tanks: Not reported

CA FID UST:

Facility ID: 19055980
Regulated By: UTNKA
Regulated ID: Not reported
Cortese Code: Not reported
SIC Code: Not reported
Facility Phone: 2130000000
Mail To: Not reported
Mailing Address: 1711 WESTERN AVE
Mailing Address 2: Not reported
Mailing City,St,Zip: LOS ANGELES 900180000
Contact: Not reported
Contact Phone: Not reported
DUNs Number: Not reported
NPDES Number: Not reported
EPA ID: Not reported
Comments: Not reported
Status: Active

SWEEPS UST **U002095785**
CA FID UST **N/A**

Map ID
Direction
Distance
Elevation

MAP FINDINGS

EDR ID Number
EPA ID Number

B12
NW
< 1/8
0.075 mi.
395 ft.

HOLLYSTAR CLEANERS
5633 1/2 HOLLYWOOD BLVD
LOS ANGELES, CA 90028

Site 5 of 8 in cluster B

EDR Hist Cleaner **1018705676**
N/A

Relative:
Higher

EDR Hist Cleaner

Actual:
395 ft.

Year: Name:

1998	HOLLYSTAR CLEANERS
1999	HOLLYSTAR CLEANERS
2000	HOLLYSTAR CLEANERS
2001	HOLLYSTAR CLEANERS
2002	HOLLYSTAR CLEANERS
2003	HOLLYSTAR CLEANERS
2004	HOLLYSTAR CLEANERS
2005	HOLLYSTAR CLEANERS
2006	HOLLYSTAR CLEANERS
2007	HOLLYSTAR CLEANERS
2008	HOLLYSTAR CLEANERS
2009	HOLLYSTAR CLEANERS
2010	HOLLYSTAR CLEANERS

Type:

Garment Pressing And Cleaners' Agents
Garment Pressing And Cleaners' Agents
Garment Pressing And Cleaners' Agents
Garment Pressing And Cleaners' Agents
Garment Pressing And Cleaners' Agents
Garment Pressing And Cleaners' Agents
Garment Pressing And Cleaners' Agents
Garment Pressing And Cleaners' Agents
Garment Pressing And Cleaners' Agents
Garment Pressing And Cleaners' Agents
Garment Pressing And Cleaners' Agents
Garment Pressing And Cleaners' Agents

13
SSW
< 1/8
0.075 mi.
397 ft.

LA USD GRANT EL
1530 N WILTON PL
LOS ANGELES, CA 90028

RCRA-SQG **1000427607**
FINDS **CAD981624968**
ECHO

Relative:
Lower

RCRA-SQG:

Actual:
372 ft.

Date form received by agency: 01/27/1986

Facility name: LA USD GRANT EL
Facility address: 1530 N WILTON PL
 LOS ANGELES, CA 90028

EPA ID: CAD981624968
Mailing address: N WILTON PL
 LOS ANGELES, CA 90028

Contact: ENVIRONMENTAL MANAGER
Contact address: 1530 N WILTON PL
 LOS ANGELES, CA 90028

Contact country: US
Contact telephone: 213-742-7371
Contact email: Not reported
EPA Region: 09
Classification: Small Small Quantity Generator
Description: Handler: generates more than 100 and less than 1000 kg of hazardous waste during any calendar month and accumulates less than 6000 kg of hazardous waste at any time; or generates 100 kg or less of hazardous waste during any calendar month, and accumulates more than 1000 kg of hazardous waste at any time

Owner/Operator Summary:

Owner/operator name: LA USD
Owner/operator address: NOT REQUIRED
 NOT REQUIRED, ME 99999

Owner/operator country: Not reported
Owner/operator telephone: 415-555-1212
Owner/operator email: Not reported
Owner/operator fax: Not reported

Map ID
Direction
Distance
Elevation

MAP FINDINGS

Site

Database(s)

EDR ID Number
EPA ID Number

LA USD GRANT EL (Continued)

1000427607

Owner/operator extension: Not reported
Legal status: District
Owner/Operator Type: Owner
Owner/Op start date: Not reported
Owner/Op end date: Not reported

Owner/operator name: NOT REQUIRED
Owner/operator address: NOT REQUIRED
NOT REQUIRED, ME 99999

Owner/operator country: Not reported
Owner/operator telephone: 415-555-1212
Owner/operator email: Not reported
Owner/operator fax: Not reported
Owner/operator extension: Not reported
Legal status: District
Owner/Operator Type: Operator
Owner/Op start date: Not reported
Owner/Op end date: Not reported

Handler Activities Summary:

U.S. importer of hazardous waste: No
Mixed waste (haz. and radioactive): No
Recycler of hazardous waste: No
Transporter of hazardous waste: No
Treater, storer or disposer of HW: No
Underground injection activity: No
On-site burner exemption: No
Furnace exemption: No
Used oil fuel burner: No
Used oil processor: No
User oil refiner: No
Used oil fuel marketer to burner: No
Used oil Specification marketer: No
Used oil transfer facility: No
Used oil transporter: No

Violation Status: No violations found

FINDS:

Registry ID: 110002728460

Environmental Interest/Information System

California Hazardous Waste Tracking System - Datamart (HWTS-DATAMART) provides California with information on hazardous waste shipments for generators, transporters, and treatment, storage, and disposal facilities.

RCRAInfo is a national information system that supports the Resource Conservation and Recovery Act (RCRA) program through the tracking of events and activities related to facilities that generate, transport, and treat, store, or dispose of hazardous waste. RCRAInfo allows RCRA program staff to track the notification, permit, compliance, and corrective action activities required under RCRA.

Map ID
Direction
Distance
Elevation

MAP FINDINGS

Site

Database(s)

EDR ID Number
EPA ID Number

LA USD GRANT EL (Continued)

1000427607

[Click this hyperlink](#) while viewing on your computer to access additional FINDS: detail in the EDR Site Report.

ECHO:

Envid: 1000427607
Registry ID: 110002728460
DFR URL: <http://echo.epa.gov/detailed-facility-report?fid=110002728460>

B14 **GOLLAND SAML** **EDR Hist Cleaner** **1009188192**
WNW **5646 HOLLYWOOD BLVD** **N/A**
< 1/8 **LOS ANGELES, CA**
0.077 mi.
408 ft. **Site 6 of 8 in cluster B**
Relative: **EDR Hist Cleaner**
Higher
Actual: **Year: Name: Type:**
391 ft. **1929 GOLLAND SAML CLOTHES PRESSERS CLEANERS AND REPAIRERS**

D15 **CONSOLIDATED CLEANERS DYERS** **EDR Hist Cleaner** **1009190577**
WNW **5654 HOLLYWOOD BLVD** **N/A**
< 1/8 **LOS ANGELES, CA**
0.085 mi.
450 ft. **Site 1 of 12 in cluster D**
Relative: **EDR Hist Cleaner**
Higher
Actual: **Year: Name: Type:**
390 ft. **1929 CONSOLIDATED CLEANERS DYERS CLEANERS AND DYERS**

D16 **HOLLY WILTON CLEANERS** **EDR Hist Cleaner** **1009191176**
WNW **5652 HOLLYWOOD BLVD** **N/A**
< 1/8 **LOS ANGELES, CA**
0.085 mi.
450 ft. **Site 2 of 12 in cluster D**
Relative: **EDR Hist Cleaner**
Higher
Actual: **Year: Name: Type:**
390 ft. **1937 HOLLY WILTON CLEANERS CLOTHES PRESSERS AND CLEANERS**

C17 **AMSTER JACOB** **EDR Hist Cleaner** **1009192430**
NE **5529 HOLLYWOOD BLVD** **N/A**
< 1/8 **LOS ANGELES, CA**
0.089 mi.
470 ft. **Site 3 of 6 in cluster C**
Relative: **EDR Hist Cleaner**
Higher
Actual: **Year: Name: Type:**
391 ft. **1937 AMSTER JACOB CLOTHES PRESSERS AND CLEANERS**

Map ID
Direction
Distance
Elevation

MAP FINDINGS

EDR ID Number
EPA ID Number

	Site	Database(s)	EDR ID Number EPA ID Number
B18 NW < 1/8 0.091 mi. 480 ft.	FAMOUS CLEANERS INC 5653 HOLLYWOOD BLVD LOS ANGELES, CA Site 7 of 8 in cluster B	EDR Hist Cleaner	1009192611 N/A
Relative: Higher	EDR Hist Cleaner		
Actual: 395 ft.	Year: 1937 Name: FAMOUS CLEANERS INC	Type: CLOTHES PRESSERS AND CLEANERS	

C19 NE < 1/8 0.092 mi. 484 ft.	SMITH G A 1708 GARFIELD PL LOS ANGELES, CA Site 4 of 6 in cluster C	EDR Hist Auto	1009079694 N/A
Relative: Higher	EDR Hist Auto		
Actual: 393 ft.	Year: 1924 Name: SMITH G A	Type: AUTOMOBILE REPAIRING	

E20 ENE < 1/8 0.092 mi. 485 ft.	SHAULTZ R W 5520 HOLLYWOOD BLVD LOS ANGELES, CA Site 1 of 4 in cluster E	EDR Hist Auto	1009078050 N/A
Relative: Higher	EDR Hist Auto		
Actual: 387 ft.	Year: 1929 Name: SHAULTZ R W	Type: AUTOMOBILE REPAIRING AND SERVICE STATIONS	

C21 NE < 1/8 0.092 mi. 487 ft.	HAND H S 5523 HOLLYWOOD BLVD LOS ANGELES, CA Site 5 of 6 in cluster C	EDR Hist Cleaner	1009188779 N/A
Relative: Higher	EDR Hist Cleaner		
Actual: 391 ft.	Year: 1924 Name: HAND H S	Type: CLOTHES CLEANERS PRESSERS AND DYERS	

C22 NE < 1/8 0.095 mi. 504 ft.	MARKS SAML 1710 GARFIELD PL LOS ANGELES, CA Site 6 of 6 in cluster C	EDR Hist Cleaner	1009189425 N/A
Relative: Higher	EDR Hist Cleaner		
Actual: 394 ft.	Year: 1929 Name: MARKS SAML	Type: CLOTHES PRESSERS CLEANERS AND REPAIRERS	

Map ID
Direction
Distance
Elevation

MAP FINDINGS

EDR ID Number
EPA ID Number

	Site	Database(s)	EDR ID Number EPA ID Number
B23 NW < 1/8 0.097 mi. 511 ft. Relative: Higher Actual: 394 ft.	HARPER JENE 5657 HOLLYWOOD BLVD LOS ANGELES, CA Site 8 of 8 in cluster B EDR Hist Auto Year: Name: 1929 HARPER JENE Type: GASOLINE AND OIL SERVICE STATION	EDR Hist Auto	1009078654 N/A
D24 WNW < 1/8 0.105 mi. 556 ft. Relative: Higher Actual: 395 ft.	GORDON S J 5683 HOLLYWOOD BLVD LOS ANGELES, CA Site 3 of 12 in cluster D EDR Hist Cleaner Year: Name: 1933 GORDON S J Type: CLOTHES PRESSERS AND CLEANERS	EDR Hist Cleaner	1009189869 N/A
D25 WNW < 1/8 0.111 mi. 586 ft. Relative: Higher Actual: 393 ft.	SASOUN CLEANERS 5662 HOLLYWOOD BLVD LOS ANGELES, CA 90028 Site 4 of 12 in cluster D EDR Hist Cleaner Year: Name: 1982 SASOUN CLEANERS 1983 SASOUN CLEANERS 1985 SASOUN CLEANERS Type: Garment Pressing And Cleaners' Agents Garment Pressing And Cleaners' Agents Garment Pressing And Cleaners' Agents	EDR Hist Cleaner	1018547194 N/A
E26 ENE < 1/8 0.113 mi. 598 ft. Relative: Higher Actual: 387 ft.	CVS PHARMACY #7086 5500 HOLLYWOOD BLVD LOS ANGELES, CA 90027 Site 2 of 4 in cluster E RCRA NonGen / NLR: Date form received by agency: 04/18/2017 Facility name: CVS PHARMACY #7086 Facility address: 5500 HOLLYWOOD BLVD LOS ANGELES, CA 90027 EPA ID: CAR000233841 Mailing address: CVS DR MAIL DROP 23062A WOONSOCKET, RI 02895 Contact: NICOLE WILKINSON Contact address: CVS DR MAIL CODE 2340 WOONSOCKET, RI 02895 Contact country: US Contact telephone: 401-770-7132 Contact email: NICOLE.WILKINSON@CVSHEALTH.COM EPA Region: 09	RCRA NonGen / NLR	1015753053 CAR000233841

Map ID
Direction
Distance
Elevation

MAP FINDINGS

Site

Database(s)

EDR ID Number
EPA ID Number

CVS PHARMACY #7086 (Continued)

1015753053

Classification: Non-Generator
Description: Handler: Non-Generators do not presently generate hazardous waste

Owner/Operator Summary:

Owner/operator name: A B S MAYER BRICKER, LLC
Owner/operator address: HOLLYWOOD BLVD. 4TH FL-W.WING
LOS ANGELES, CA 90028
Owner/operator country: US
Owner/operator telephone: Not reported
Owner/operator email: Not reported
Owner/operator fax: Not reported
Owner/operator extension: Not reported
Legal status: Private
Owner/Operator Type: Owner
Owner/Op start date: 07/08/2009
Owner/Op end date: Not reported

Owner/operator name: GARFIELD BEACH CVS, L.L.C.
Owner/operator address: Not reported
Not reported
Owner/operator country: Not reported
Owner/operator telephone: Not reported
Owner/operator email: Not reported
Owner/operator fax: Not reported
Owner/operator extension: Not reported
Legal status: Private
Owner/Operator Type: Operator
Owner/Op start date: 03/21/2010
Owner/Op end date: Not reported

Handler Activities Summary:

U.S. importer of hazardous waste: No
Mixed waste (haz. and radioactive): No
Recycler of hazardous waste: No
Transporter of hazardous waste: No
Treater, storer or disposer of HW: No
Underground injection activity: No
On-site burner exemption: No
Furnace exemption: No
Used oil fuel burner: No
Used oil processor: No
Used oil refiner: No
Used oil fuel marketer to burner: No
Used oil Specification marketer: No
Used oil transfer facility: No
Used oil transporter: No

. Waste code: 122
. Waste name: Alkaline solution without metals (pH > 12.5)

. Waste code: 141
. Waste name: Off-specification, aged, or surplus inorganics

. Waste code: 214
. Waste name: Unspecified solvent mixture

Map ID
Direction
Distance
Elevation

MAP FINDINGS

Site

Database(s)

EDR ID Number
EPA ID Number

CVS PHARMACY #7086 (Continued)

1015753053

- . Waste code: 311
- . Waste name: Pharmaceutical waste
- . Waste code: 331
- . Waste name: Off-specification, aged, or surplus organics
- . Waste code: D001
- . Waste name: IGNITABLE WASTE
- . Waste code: D002
- . Waste name: CORROSIVE WASTE
- . Waste code: D007
- . Waste name: CHROMIUM
- . Waste code: D009
- . Waste name: MERCURY
- . Waste code: D010
- . Waste name: SELENIUM
- . Waste code: D024
- . Waste name: M-CRESOL
- . Waste code: P001
- . Waste name: 2H-1-BENZOPYRAN-2-ONE, 4-HYDROXY-3-(3-OXO-1-PHENYLBUTYL)-, & SALTS, WHEN PRESENT AT CONCENTRATIONS GREATER THAN 0.3% (OR) WARFARIN, & SALTS, WHEN PRESENT AT CONCENTRATIONS GREATER THAN 0.3%
- . Waste code: P075
- . Waste name: NICOTINE, & SALTS (OR) PYRIDINE, 3-(1-METHYL-2-PYRROLIDINYL)-,(S)-, & SALTS
- . Waste code: U002
- . Waste name: 2-PROPANONE (I) (OR) ACETONE (I)
- . Waste code: U129
- . Waste name: CYCLOHEXANE, 1,2,3,4,5,6-HEXACHLORO-, (1ALPHA, 2ALPHA, 3BETA, 4ALPHA, 5ALPHA, 6BETA)- (OR) LINDANE
- . Waste code: U205
- . Waste name: SELENIUM SULFIDE (OR) SELENIUM SULFIDE SES2 (R,T)

Historical Generators:

Date form received by agency: 08/31/2016
Site name: CVS PHARMACY #7086
Classification: Large Quantity Generator

- . Waste code: 122
- . Waste name: Alkaline solution without metals (pH > 12.5)
- . Waste code: 141
- . Waste name: Off-specification, aged, or surplus inorganics
- . Waste code: 214
- . Waste name: Unspecified solvent mixture

Map ID
Direction
Distance
Elevation

MAP FINDINGS

Site

Database(s)

EDR ID Number
EPA ID Number

CVS PHARMACY #7086 (Continued)

1015753053

- . Waste code: 311
- . Waste name: Pharmaceutical waste
- . Waste code: 331
- . Waste name: Off-specification, aged, or surplus organics
- . Waste code: D001
- . Waste name: IGNITABLE WASTE
- . Waste code: D002
- . Waste name: CORROSIVE WASTE
- . Waste code: D007
- . Waste name: CHROMIUM
- . Waste code: D009
- . Waste name: MERCURY
- . Waste code: D010
- . Waste name: SELENIUM
- . Waste code: D024
- . Waste name: M-CRESOL
- . Waste code: P001
- . Waste name: 2H-1-BENZOPYRAN-2-ONE, 4-HYDROXY-3-(3-OXO-1-PHENYLBUTYL)-, & SALTS, WHEN PRESENT AT CONCENTRATIONS GREATER THAN 0.3% (OR) WARFARIN, & SALTS, WHEN PRESENT AT CONCENTRATIONS GREATER THAN 0.3%
- . Waste code: P075
- . Waste name: NICOTINE, & SALTS (OR) PYRIDINE, 3-(1-METHYL-2-PYRROLIDINYL)-, (S)-, & SALTS
- . Waste code: U002
- . Waste name: 2-PROPANONE (I) (OR) ACETONE (I)
- . Waste code: U129
- . Waste name: CYCLOHEXANE, 1,2,3,4,5,6-HEXACHLORO-, (1ALPHA, 2ALPHA, 3BETA, 4ALPHA, 5ALPHA, 6BETA)- (OR) LINDANE
- . Waste code: U205
- . Waste name: SELENIUM SULFIDE (OR) SELENIUM SULFIDE SES2 (R,T)

Date form received by agency: 03/01/2014

Site name: CVS PHARMACY #7086
Classification: Large Quantity Generator

- . Waste code: D001
- . Waste name: IGNITABLE WASTE
- . Waste code: D002
- . Waste name: CORROSIVE WASTE
- . Waste code: D004
- . Waste name: ARSENIC
- . Waste code: D005

Map ID
Direction
Distance
Elevation

MAP FINDINGS

Site

Database(s)

EDR ID Number
EPA ID Number

CVS PHARMACY #7086 (Continued)

1015753053

. Waste name:	BARIUM
. Waste code:	D006
. Waste name:	CADMIUM
. Waste code:	D007
. Waste name:	CHROMIUM
. Waste code:	D008
. Waste name:	LEAD
. Waste code:	D009
. Waste name:	MERCURY
. Waste code:	D010
. Waste name:	SELENIUM
. Waste code:	D011
. Waste name:	SILVER
. Waste code:	D016
. Waste name:	2,4-D (2,4-DICHLOROPHENOXYACETIC ACID)
. Waste code:	D018
. Waste name:	BENZENE
. Waste code:	D024
. Waste name:	M-CRESOL
. Waste code:	D027
. Waste name:	1,4-DICHLOROBENZENE
. Waste code:	D035
. Waste name:	METHYL ETHYL KETONE
. Waste code:	D039
. Waste name:	TETRACHLOROETHYLENE
. Waste code:	P001
. Waste name:	2H-1-BENZOPYRAN-2-ONE, 4-HYDROXY-3-(3-OXO-1-PHENYLBUTYL)-, & SALTS, WHEN PRESENT AT CONCENTRATIONS GREATER THAN 0.3% (OR) WARFARIN, & SALTS, WHEN PRESENT AT CONCENTRATIONS GREATER THAN 0.3%
. Waste code:	P012
. Waste name:	ARSENIC OXIDE AS2O3 (OR) ARSENIC TRIOXIDE
. Waste code:	P075
. Waste name:	NICOTINE, & SALTS (OR) PYRIDINE, 3-(1-METHYL-2-PYRROLIDINYL)-,(S)-, & SALTS
. Waste code:	P081
. Waste name:	1,2,3-PROPANETRIOL, TRINITRATE (R) (OR) NITROGLYCERINE (R)
. Waste code:	P188
. Waste name:	BENZOIC ACID, 2-HYDROXY-, COMPD. WITH (3AS-CIS)-1,2,3,3A,8,8A-HEXAHYDRO-1,3A,8-TRIMETHYLPYRROLO[2,3-B]INDOL-5-YL METHYLCARBAMATE ESTER (1:1) (OR) PHYSOSTIGMINE SALICYLATE

Map ID
Direction
Distance
Elevation

MAP FINDINGS

Site

Database(s)

EDR ID Number
EPA ID Number

CVS PHARMACY #7086 (Continued)

1015753053

- . Waste code: U002
- . Waste name: 2-PROPANONE (I) (OR) ACETONE (I)

- . Waste code: U010
- . Waste name: AZIRINO [2',3':3,4]PYRROLO[1,2-A]INDOLE-4,7-DIONE,
6-AMINO-8-[[[(AMINOCARBONYL)OXY]METHYL]-1,1A,2,8,8A,8B-HEXAHYDRO-8A-MET
HOXY-5-METHYL-, [1AS-(1AALPHA, 8BETA, 8AALPHA, 8BALPHA)]- (OR)
MITOMYCIN C

- . Waste code: U031
- . Waste name: 1-BUTANOL (I) (OR) N-BUTYL ALCOHOL (I)

- . Waste code: U034
- . Waste name: ACETALDEHYDE, TRICHLORO- (OR) CHLORAL

- . Waste code: U035
- . Waste name: BENZENEBUTANOIC ACID, 4-[BIS(2-CHLOROETHYL)AMINO]- (OR) CHLORAMBUCIL

- . Waste code: U044
- . Waste name: CHLOROFORM (OR) METHANE, TRICHLORO-

- . Waste code: U058
- . Waste name: 2H-1,3,2-OXAZAPHOSPHORIN-2-AMINE, N,N-BIS(2-CHLOROETHYL)TETRAHYDRO-,
2-OXIDE (OR) CYCLOPHOSPHAMIDE

- . Waste code: U059
- . Waste name: 5,12-NAPHTHACENEDIONE,
8-ACETYL-10-[(3-AMINO-2,3,6-TRIDEOXY)-ALPHA-L-LYXO-HEXOPYRANOSYL)OXY]-
7,8,9,10-TETRAHYDRO-6,8,11-TRIHYDROXY-1-METHOXY-, (8S-CIS)- (OR)
DAUNOMYCIN

- . Waste code: U070
- . Waste name: BENZENE, 1,2-DICHLORO- (OR) O-DICHLOROBENZENE

- . Waste code: U072
- . Waste name: BENZENE, 1,4-DICHLORO- (OR) P-DICHLOROBENZENE

- . Waste code: U089
- . Waste name: DIETHYLSTILBESTEROL (OR) PHENOL, 4,4'-(1,2-DIETHYL-1,2-ETHENEDIYL)BIS,
(E)-

- . Waste code: U122
- . Waste name: FORMALDEHYDE

- . Waste code: U129
- . Waste name: CYCLOHEXANE, 1,2,3,4,5,6-HEXACHLORO-, (1ALPHA, 2ALPHA, 3BETA, 4ALPHA,
5ALPHA, 6BETA)- (OR) LINDANE

- . Waste code: U132
- . Waste name: HEXACHLOROPHENE (OR) PHENOL, 2,2'-METHYLENEBIS[3,4,6-TRICHLORO-

- . Waste code: U150
- . Waste name: L-PHENYLALANINE, 4-[BIS(2-CHLOROETHYL)AMINO]- (OR) MELPHALAN

- . Waste code: U151
- . Waste name: MERCURY

Map ID
Direction
Distance
Elevation

MAP FINDINGS

Site

Database(s)

EDR ID Number
EPA ID Number

CVS PHARMACY #7086 (Continued)

1015753053

- . Waste code: U154
- . Waste name: METHANOL (I) (OR) METHYL ALCOHOL (I)

- . Waste code: U165
- . Waste name: NAPHTHALENE

- . Waste code: U188
- . Waste name: PHENOL

- . Waste code: U200
- . Waste name: RESERPINE (OR) YOHIMBAN-16-CARBOXYLIC ACID, 11,17-DIMETHOXY-18-[(3,4,5-TRIMETHOXYBENZOYL)OXY]-, METHYL ESTER, (3BETA, 16BETA, 17ALPHA, 18BETA, 20ALPHA)-

- . Waste code: U201
- . Waste name: 1,3-BENZENEDIOL (OR) RESORCINOL

- . Waste code: U204
- . Waste name: SELENIOUS ACID (OR) SELENIUM DIOXIDE

- . Waste code: U205
- . Waste name: SELENIUM SULFIDE (OR) SELENIUM SULFIDE SES2 (R,T)

- . Waste code: U206
- . Waste name: D-GLUCOSE, 2-DEOXY-2-[(METHYLNITROSOAMINO)-CARBONYLAMINO]- (OR) GLUCOPYRANOSE, 2-DEOXY-2-(3-METHYL-3-NITROSOUREIDO)-,D- (OR) STREPTOZOTOCIN

- . Waste code: U210
- . Waste name: ETHENE, TETRACHLORO- (OR) TETRACHLOROETHYLENE

- . Waste code: U279
- . Waste name: CARBARYL (OR) 1-NAPHTHALENOL, METHYLCARBAMATE

- . Waste code: U411
- . Waste name: PHENOL, 2-(1-METHYLETHOXY)-, METHYLCARBAMATE (OR) PROPOXUR

Date form received by agency: 01/03/2013

Site name: CVS PHARMACY NO 7086

Classification: Large Quantity Generator

- . Waste code: D001
- . Waste name: IGNITABLE WASTE

- . Waste code: D002
- . Waste name: CORROSIVE WASTE

- . Waste code: P001
- . Waste name: 2H-1-BENZOPYRAN-2-ONE, 4-HYDROXY-3-(3-OXO-1-PHENYLBUTYL)-, & SALTS, WHEN PRESENT AT CONCENTRATIONS GREATER THAN 0.3% (OR) WARFARIN, & SALTS, WHEN PRESENT AT CONCENTRATIONS GREATER THAN 0.3%

- . Waste code: P042
- . Waste name: 1,2-BENZENEDIOL, 4-[1-HYDROXY-2-(METHYLAMINO)ETHYL]-, (R)- (OR) EPINEPHRINE

- . Waste code: P075

Map ID
Direction
Distance
Elevation

MAP FINDINGS

Site

Database(s)

EDR ID Number
EPA ID Number

CVS PHARMACY #7086 (Continued)

1015753053

. Waste name: NICOTINE, & SALTS (OR) PYRIDINE, 3-(1-METHYL-2-PYRROLIDINYL)-, (S)-, & SALTS
. Waste code: P081
. Waste name: 1,2,3-PROPANETRIOL, TRINITRATE (R) (OR) NITROGLYCERINE (R)

Biennial Reports:

Last Biennial Reporting Year: 2017

Annual Waste Handled:

Waste code: D001
Waste name: IGNITABLE HAZARDOUS WASTES ARE THOSE WASTES WHICH HAVE A FLASHPOINT OF LESS THAN 140 DEGREES FAHRENHEIT AS DETERMINED BY A PENSKEY-MARTENS CLOSED CUP FLASH POINT TESTER. ANOTHER METHOD OF DETERMINING THE FLASH POINT OF A WASTE IS TO REVIEW THE MATERIAL SAFETY DATA SHEET, WHICH CAN BE OBTAINED FROM THE MANUFACTURER OR DISTRIBUTOR OF THE MATERIAL. LACQUER THINNER IS AN EXAMPLE OF A COMMONLY USED SOLVENT WHICH WOULD BE CONSIDERED AS IGNITABLE HAZARDOUS WASTE.

Amount (Lbs): 195

Waste code: D002
Waste name: A WASTE WHICH HAS A PH OF LESS THAN 2 OR GREATER THAN 12.5 IS CONSIDERED TO BE A CORROSIVE HAZARDOUS WASTE. SODIUM HYDROXIDE, A CAUSTIC SOLUTION WITH A HIGH PH, IS OFTEN USED BY INDUSTRIES TO CLEAN OR DEGREASE PARTS. HYDROCHLORIC ACID, A SOLUTION WITH A LOW PH, IS USED BY MANY INDUSTRIES TO CLEAN METAL PARTS PRIOR TO PAINTING. WHEN THESE CAUSTIC OR ACID SOLUTIONS BECOME CONTAMINATED AND MUST BE DISPOSED, THE WASTE WOULD BE A CORROSIVE HAZARDOUS WASTE.

Amount (Lbs): 12

Waste code: D007
Waste name: CHROMIUM
Amount (Lbs): 18

Waste code: D009
Waste name: MERCURY
Amount (Lbs): 173

Waste code: D010
Waste name: SELENIUM
Amount (Lbs): 18

Waste code: D024
Waste name: M-CRESOL
Amount (Lbs): 173

Waste code: P001
Waste name: 2H-1-BENZOPYRAN-2-ONE, 4-HYDROXY-3-(3-OXO-1-PHENYLBUTYL)-, & SALTS, WHEN PRESENT AT CONCENTRATIONS GREATER THAN 0.3%
Amount (Lbs): 18

Waste code: P075
Waste name: NICOTINE, & SALTS
Amount (Lbs): 13

Waste code: U002
Waste name: ACETONE (I)

Map ID
Direction
Distance
Elevation

MAP FINDINGS

Site

Database(s)

EDR ID Number
EPA ID Number

CVS PHARMACY #7086 (Continued)

1015753053

Amount (Lbs): 116

Waste code: U129
Waste name: CYCLOHEXANE, 1,2,3,4,5,6-HEXACHLORO-,
(1ALPHA,2ALPHA,3BETA,4ALPHA,5ALPHA,6BETA)-
Amount (Lbs): 181

Waste code: U205
Waste name: SELENIUM SULFIDE
Amount (Lbs): 181

Violation Status: No violations found

D27
WNW
< 1/8
0.119 mi.
630 ft.

CIRCLE K STORES INC. SITE #2211102
5700 W HOLLYWOOD BLVD
LOS ANGELES, CA 90028

UST U004263158
N/A

Site 5 of 12 in cluster D

Relative:
Higher

UST:
Facility ID: FA0022463
Permitting Agency: Los Angeles City Fire Department
Latitude: 34.10134
Longitude: -118.31393

Actual:
390 ft.

D28
WNW
< 1/8
0.119 mi.
630 ft.

EXXONMOBIL OIL CORP.
5700 HOLLYWOOD BLVD
LOS ANGELES, CA 90028

RCRA-LQG 1007200082
CAL000050608

Site 6 of 12 in cluster D

Relative:
Higher

RCRA-LQG:
Date form received by agency: 02/28/2002
Facility name: EXXONMOBIL OIL CORP.
Facility address: 5700 HOLLYWOOD BLVD
LOS ANGELES, CA 90028
EPA ID: CAL000050608
Mailing address: WEST BAYAUD AVE.
LAKEWOOD, CO 80228
Contact: JOHN HOOVER
Contact address: Not reported
Not reported
Contact country: US
Contact telephone: 800-253-8054
Contact email: Not reported
EPA Region: 09
Classification: Large Quantity Generator
Description: Handler: generates 1,000 kg or more of hazardous waste during any calendar month; or generates more than 1 kg of acutely hazardous waste during any calendar month; or generates more than 100 kg of any residue or contaminated soil, waste or other debris resulting from the cleanup of a spill, into or on any land or water, of acutely hazardous waste during any calendar month; or generates 1 kg or less of acutely hazardous waste during any calendar month, and accumulates more than 1 kg of acutely hazardous waste at any time; or generates 100 kg or less of any residue or contaminated soil, waste or other debris resulting

Actual:
390 ft.

Map ID
Direction
Distance
Elevation

MAP FINDINGS

Site

Database(s)

EDR ID Number
EPA ID Number

EXXONMOBIL OIL CORP. (Continued)

1007200082

from the cleanup of a spill, into or on any land or water, of acutely hazardous waste during any calendar month, and accumulates more than 100 kg of that material at any time

Owner/Operator Summary:

Owner/operator name: EXXONMOBIL OIL CORP.
Owner/operator address: Not reported
Not reported
Owner/operator country: US
Owner/operator telephone: Not reported
Owner/operator email: Not reported
Owner/operator fax: Not reported
Owner/operator extension: Not reported
Legal status: Private
Owner/Operator Type: Owner
Owner/Op start date: 05/31/2002
Owner/Op end date: Not reported

Handler Activities Summary:

U.S. importer of hazardous waste: No
Mixed waste (haz. and radioactive): No
Recycler of hazardous waste: No
Transporter of hazardous waste: No
Treater, storer or disposer of HW: No
Underground injection activity: No
On-site burner exemption: No
Furnace exemption: No
Used oil fuel burner: No
Used oil processor: No
Used oil refiner: No
Used oil fuel marketer to burner: No
Used oil Specification marketer: No
Used oil transfer facility: No
Used oil transporter: No

. Waste code: 223
. Waste name: Unspecified oil-containing waste

. Waste code: 241
. Waste name: Tank bottom waste

. Waste code: D001
. Waste name: IGNITABLE WASTE

Violation Status: No violations found

D29
WNW
< 1/8
0.119 mi.
630 ft.

KHARHADOR SCNORHAVORIAN
5700 HOLLYWOOD BLVD
LOS ANGELES, CA 90028
Site 7 of 12 in cluster D

CA FID UST **S101617319**
N/A

Relative:
Higher

Actual:
390 ft.

CA FID UST:
Facility ID: 19000932
Regulated By: UTNKA
Regulated ID: 00039956
Cortese Code: Not reported
SIC Code: Not reported

Map ID
Direction
Distance
Elevation

MAP FINDINGS

Site

Database(s)

EDR ID Number
EPA ID Number

KHARHADOR SCNORHAVORIAN (Continued)

S101617319

Facility Phone: 2134630249
Mail To: Not reported
Mailing Address: 612 S FLOWER ST
Mailing Address 2: Not reported
Mailing City,St,Zip: LOS ANGELES 900280000
Contact: Not reported
Contact Phone: Not reported
DUNs Number: Not reported
NPDES Number: Not reported
EPA ID: Not reported
Comments: Not reported
Status: Active

D30
WNW
< 1/8
0.119 mi.
630 ft.
MOBIL SERVICE STATION LMR
5700 HOLLYWOOD BLVD
LOS ANGELES, CA 90028
Site 8 of 12 in cluster D

UST **U003781537**
N/A

Relative: UST:
Higher Facility ID: 25268
Permitting Agency: LOS ANGELES, CITY OF
Actual: Latitude: 34.102688
390 ft. Longitude: -118.312586

D31
WNW
< 1/8
0.119 mi.
630 ft.
KHACHADOR SHNORHAVORIAN
5700 HOLLYWOOD BLVD
LOS ANGELES, CA 90028
Site 9 of 12 in cluster D

HIST UST **U001561226**
CHMIRS **N/A**

Relative: HIST UST:
Higher File Number: 00027E81
Actual: URL: <http://geotracker.waterboards.ca.gov/ustpdfs/pdf/00027E81.pdf>
390 ft. Region: STATE
Facility ID: 00000039956
Facility Type: Gas Station
Other Type: Not reported
Contact Name: SAME
Telephone: 2134630249
Owner Name: MOBIL OIL CORP.
Owner Address: 612 S. FLOWER ST.
Owner City,St,Zip: LOS ANGELES, CA 90017
Total Tanks: 0004

Tank Num: 001
Container Num: 1
Year Installed: Not reported
Tank Capacity: 00000280
Tank Used for: WASTE
Type of Fuel: WASTE OIL
Container Construction Thickness: Not reported
Leak Detection: Stock Inventor

Tank Num: 002
Container Num: 4

Map ID
Direction
Distance
Elevation

MAP FINDINGS

Site

Database(s)

EDR ID Number
EPA ID Number

KHACHADOR SHNORHAVORIAN (Continued)

U001561226

Year Installed: Not reported
Tank Capacity: 00012000
Tank Used for: PRODUCT
Type of Fuel: UNLEADED
Container Construction Thickness: Not reported
Leak Detection: Stock Inventor

Tank Num: 003
Container Num: 3
Year Installed: Not reported
Tank Capacity: 00006000
Tank Used for: PRODUCT
Type of Fuel: REGULAR
Container Construction Thickness: Not reported
Leak Detection: Stock Inventor

Tank Num: 004
Container Num: 2
Year Installed: Not reported
Tank Capacity: 00008000
Tank Used for: PRODUCT
Type of Fuel: PREMIUM
Container Construction Thickness: Not reported
Leak Detection: Stock Inventor

[Click here for Geo Tracker PDF:](#)

CHMIRS:

OES Incident Number: 1-7208
OES notification: 12/13/2001
OES Date: Not reported
OES Time: Not reported
Date Completed: Not reported
Property Use: Not reported
Agency Id Number: Not reported
Agency Incident Number: Not reported
Time Notified: Not reported
Time Completed: Not reported
Surrounding Area: Not reported
Estimated Temperature: Not reported
Property Management: Not reported
More Than Two Substances Involved?: Not reported
Resp Agncy Personel # Of Decontaminated: Not reported
Responding Agency Personel # Of Injuries: Not reported
Responding Agency Personel # Of Fatalities: Not reported
Others Number Of Decontaminated: Not reported
Others Number Of Injuries: Not reported
Others Number Of Fatalities: Not reported
Vehicle Make/year: Not reported
Vehicle License Number: Not reported
Vehicle State: Not reported
Vehicle Id Number: Not reported
CA DOT PUC/ICC Number: Not reported
Company Name: Not reported
Reporting Officer Name/ID: Not reported
Report Date: Not reported
Facility Telephone: Not reported

Map ID
Direction
Distance
Elevation

MAP FINDINGS

Site

Database(s)

EDR ID Number
EPA ID Number

KHACHADOR SHNORHAVORIAN (Continued)

U001561226

Waterway Involved:	No
Waterway:	Not reported
Spill Site:	Not reported
Cleanup By:	Responsible Party
Containment:	Not reported
What Happened:	Not reported
Type:	Not reported
Measure:	Not reported
Other:	Not reported
Date/Time:	Not reported
Year:	2001
Agency:	Veeder Root
Incident Date:	12/12/200112:00:00 AM
Admin Agency:	Los Angeles City Fire Department
Amount:	Not reported
Contained:	Yes
Site Type:	Service Station
E Date:	Not reported
Substance:	Gasoline componets;;;
Unknown:	unknown
Substance #2:	Not reported
Substance #3:	Not reported
Evacuations:	0
Number of Injuries:	0
Number of Fatalities:	0
#1 Pipeline:	Not reported
#2 Pipeline:	Not reported
#3 Pipeline:	Not reported
#1 Vessel >= 300 Tons:	Not reported
#2 Vessel >= 300 Tons:	Not reported
#3 Vessel >= 300 Tons:	Not reported
Evacs:	Not reported
Injuries:	Not reported
Fatals:	Not reported
Comments:	Not reported
Description:	The soil was contaminated during a repiping operation.

D32
WNW
< 1/8
0.119 mi.
630 ft.

JOE MOBIL SERVICE STATION
5700 HOLLYWOOD BLVD
LOS ANGELES, CA 90028

SWEEPS UST **S104916134**
N/A

Site 10 of 12 in cluster D

Relative:
Higher
Actual:
390 ft.

SWEEPS UST:

Status:	Active
Comp Number:	2114
Number:	2
Board Of Equalization:	44-000400
Referral Date:	05-16-93
Action Date:	04-07-94
Created Date:	02-29-88
Owner Tank Id:	Not reported
SWRCB Tank Id:	19-050-002114-000001
Tank Status:	A
Capacity:	10000
Active Date:	02-02-93
Tank Use:	M.V. FUEL

Map ID
Direction
Distance
Elevation

MAP FINDINGS

Site

Database(s)

EDR ID Number
EPA ID Number

JOE MOBIL SERVICE STATION (Continued)

S104916134

STG: P
Content: REG UNLEADED
Number Of Tanks: 4

Status: Active
Comp Number: 2114
Number: 2
Board Of Equalization: 44-000400
Referral Date: 05-16-93
Action Date: 04-07-94
Created Date: 02-29-88
Owner Tank Id: Not reported
SWRCB Tank Id: 19-050-002114-000002
Tank Status: A
Capacity: 10000
Active Date: 02-02-93
Tank Use: M.V. FUEL
STG: P
Content: REG UNLEADED
Number Of Tanks: Not reported

Status: Active
Comp Number: 2114
Number: 2
Board Of Equalization: 44-000400
Referral Date: 05-16-93
Action Date: 04-07-94
Created Date: 02-29-88
Owner Tank Id: Not reported
SWRCB Tank Id: 19-050-002114-000003
Tank Status: A
Capacity: 10000
Active Date: 02-02-93
Tank Use: M.V. FUEL
STG: P
Content: REG UNLEADED
Number Of Tanks: Not reported

Status: Active
Comp Number: 2114
Number: 2
Board Of Equalization: 44-000400
Referral Date: 05-16-93
Action Date: 04-07-94
Created Date: 02-29-88
Owner Tank Id: Not reported
SWRCB Tank Id: 19-050-002114-000004
Tank Status: A
Capacity: 10000
Active Date: 02-02-93
Tank Use: M.V. FUEL
STG: P
Content: REG UNLEADED
Number Of Tanks: Not reported

Map ID
Direction
Distance
Elevation

MAP FINDINGS

Site

Database(s)

EDR ID Number
EPA ID Number

D33
WNW
< 1/8
0.119 mi.
630 ft.
FORMER MOBIL STATION #11-LMR
5700 HOLLYWOOD BLVD
HOLLYWOOD, CA 90028
Site 11 of 12 in cluster D

LUST
HAZNET
HIST CORTESE
S101297036
N/A

Relative:
Higher

Actual:
390 ft.

LUST:

Lead Agency: LOS ANGELES RWQCB (REGION 4)
Case Type: LUST Cleanup Site
Geo Track: http://geotracker.waterboards.ca.gov/profile_report.asp?global_id=T0603700759
Global Id: T0603700759
Latitude: 34.1015512
Longitude: -118.3136647
Status: Open - Remediation
Status Date: 11/10/2010
Case Worker: JR
RB Case Number: 900280107
Local Agency: LOS ANGELES, CITY OF
File Location: Regional Board
Local Case Number: 22403
Potential Media Affect: Aquifer used for drinking water supply
Potential Contaminants of Concern: Waste Oil / Motor / Hydraulic / Lubricating
Site History: Not reported

LUST:

Global Id: T0603700759
Contact Type: Local Agency Caseworker
Contact Name: ELOY LUNA
Organization Name: LOS ANGELES, CITY OF
Address: 200 North Main Street, Suite 1780
City: LOS ANGELES
Email: eloy.luna@lacity.org
Phone Number: Not reported

Global Id: T0603700759
Contact Type: Regional Board Caseworker
Contact Name: JAMES RYAN
Organization Name: LOS ANGELES RWQCB (REGION 4)
Address: West 4th Street, Suite 200
City: LOS ANGELES
Email: jamesw.ryan@waterboards.ca.gov
Phone Number: 2135766711

LUST:

Global Id: T0603700759
Action Type: RESPONSE
Date: 12/15/2005
Action: Other Report / Document

Global Id: T0603700759
Action Type: RESPONSE
Date: 12/15/2016
Action: Interim Remedial Action Report

Global Id: T0603700759
Action Type: RESPONSE
Date: 08/03/2009
Action: Soil and Water Investigation Report

Map ID
Direction
Distance
Elevation

MAP FINDINGS

Site

Database(s)

EDR ID Number
EPA ID Number

FORMER MOBIL STATION #11-LMR (Continued)

S101297036

Global Id:	T0603700759
Action Type:	RESPONSE
Date:	06/22/2009
Action:	Other Report / Document
Global Id:	T0603700759
Action Type:	ENFORCEMENT
Date:	08/11/2014
Action:	Staff Letter
Global Id:	T0603700759
Action Type:	ENFORCEMENT
Date:	11/10/2010
Action:	Staff Letter
Global Id:	T0603700759
Action Type:	RESPONSE
Date:	10/15/2014
Action:	Monitoring Report - Semi-Annually
Global Id:	T0603700759
Action Type:	RESPONSE
Date:	04/15/2013
Action:	Monitoring Report - Semi-Annually
Global Id:	T0603700759
Action Type:	ENFORCEMENT
Date:	09/08/2016
Action:	Staff Letter
Global Id:	T0603700759
Action Type:	RESPONSE
Date:	12/05/2014
Action:	Pilot Study/ Treatability Report
Global Id:	T0603700759
Action Type:	RESPONSE
Date:	01/15/2018
Action:	Monitoring Report - Semi-Annually
Global Id:	T0603700759
Action Type:	RESPONSE
Date:	07/15/2007
Action:	Monitoring Report - Quarterly
Global Id:	T0603700759
Action Type:	RESPONSE
Date:	10/15/2007
Action:	Monitoring Report - Quarterly
Global Id:	T0603700759
Action Type:	RESPONSE
Date:	04/15/2006
Action:	Monitoring Report - Quarterly
Global Id:	T0603700759
Action Type:	RESPONSE

Map ID
Direction
Distance
Elevation

MAP FINDINGS

Site

Database(s)

EDR ID Number
EPA ID Number

FORMER MOBIL STATION #11-LMR (Continued)

S101297036

Date:	10/14/2005
Action:	Monitoring Report - Quarterly
Global Id:	T0603700759
Action Type:	REMEDIATION
Date:	09/29/2014
Action:	Soil Vapor Extraction (SVE)
Global Id:	T0603700759
Action Type:	REMEDIATION
Date:	07/31/2017
Action:	Soil Vapor Extraction (SVE)
Global Id:	T0603700759
Action Type:	REMEDIATION
Date:	09/19/2016
Action:	Soil Vapor Extraction (SVE)
Global Id:	T0603700759
Action Type:	RESPONSE
Date:	10/15/2010
Action:	Monitoring Report - Semi-Annually
Global Id:	T0603700759
Action Type:	RESPONSE
Date:	02/03/2009
Action:	Corrective Action Plan / Remedial Action Plan
Global Id:	T0603700759
Action Type:	RESPONSE
Date:	01/15/2010
Action:	Monitoring Report - Semi-Annually
Global Id:	T0603700759
Action Type:	RESPONSE
Date:	07/15/2009
Action:	Monitoring Report - Semi-Annually
Global Id:	T0603700759
Action Type:	Other
Date:	07/28/1986
Action:	Leak Stopped
Global Id:	T0603700759
Action Type:	RESPONSE
Date:	07/15/2011
Action:	Remedial Progress Report
Global Id:	T0603700759
Action Type:	ENFORCEMENT
Date:	06/15/2009
Action:	Staff Letter
Global Id:	T0603700759
Action Type:	REMEDIATION
Date:	11/01/2008
Action:	Soil Vapor Extraction (SVE)

Map ID
Direction
Distance
Elevation

MAP FINDINGS

Site

Database(s)

EDR ID Number
EPA ID Number

FORMER MOBIL STATION #11-LMR (Continued)

S101297036

Global Id:	T0603700759
Action Type:	RESPONSE
Date:	04/15/2012
Action:	Monitoring Report - Quarterly
Global Id:	T0603700759
Action Type:	RESPONSE
Date:	10/15/2014
Action:	CAP/RAP - Other Report
Global Id:	T0603700759
Action Type:	RESPONSE
Date:	04/15/2010
Action:	Monitoring Report - Semi-Annually
Global Id:	T0603700759
Action Type:	RESPONSE
Date:	01/15/2007
Action:	Monitoring Report - Quarterly
Global Id:	T0603700759
Action Type:	RESPONSE
Date:	06/30/2008
Action:	Soil and Water Investigation Report
Global Id:	T0603700759
Action Type:	ENFORCEMENT
Date:	03/01/2017
Action:	Staff Letter
Global Id:	T0603700759
Action Type:	RESPONSE
Date:	12/05/2013
Action:	Other Workplan - Regulator Responded
Global Id:	T0603700759
Action Type:	RESPONSE
Date:	07/15/2012
Action:	Remedial Progress Report
Global Id:	T0603700759
Action Type:	Other
Date:	08/01/1986
Action:	Leak Reported
Global Id:	T0603700759
Action Type:	RESPONSE
Date:	06/07/2010
Action:	Corrective Action Plan / Remedial Action Plan
Global Id:	T0603700759
Action Type:	RESPONSE
Date:	01/15/2009
Action:	Monitoring Report - Quarterly
Global Id:	T0603700759
Action Type:	RESPONSE

Map ID
Direction
Distance
Elevation

MAP FINDINGS

Site

Database(s)

EDR ID Number
EPA ID Number

FORMER MOBIL STATION #11-LMR (Continued)

S101297036

Date:	10/15/2008
Action:	Monitoring Report - Quarterly
Global Id:	T0603700759
Action Type:	RESPONSE
Date:	06/12/2014
Action:	Corrective Action Plan / Remedial Action Plan
Global Id:	T0603700759
Action Type:	RESPONSE
Date:	04/15/2015
Action:	Monitoring Report - Quarterly
Global Id:	T0603700759
Action Type:	RESPONSE
Date:	04/15/2014
Action:	Monitoring Report - Semi-Annually
Global Id:	T0603700759
Action Type:	RESPONSE
Date:	04/15/2007
Action:	Monitoring Report - Quarterly
Global Id:	T0603700759
Action Type:	RESPONSE
Date:	07/15/2017
Action:	Monitoring Report - Semi-Annually
Global Id:	T0603700759
Action Type:	RESPONSE
Date:	01/15/2008
Action:	Monitoring Report - Quarterly
Global Id:	T0603700759
Action Type:	RESPONSE
Date:	06/12/2014
Action:	Pilot Study / Treatability Workplan - Regulator Responded
Global Id:	T0603700759
Action Type:	RESPONSE
Date:	10/15/2012
Action:	Monitoring Report - Quarterly
Global Id:	T0603700759
Action Type:	ENFORCEMENT
Date:	12/27/2011
Action:	Staff Letter
Global Id:	T0603700759
Action Type:	RESPONSE
Date:	02/27/2009
Action:	Soil and Water Investigation Workplan
Global Id:	T0603700759
Action Type:	RESPONSE
Date:	04/15/2009
Action:	Monitoring Report - Quarterly

Map ID
Direction
Distance
Elevation

MAP FINDINGS

Site

Database(s)

EDR ID Number
EPA ID Number

FORMER MOBIL STATION #11-LMR (Continued)

S101297036

Global Id: T0603700759
Action Type: RESPONSE
Date: 01/15/2016
Action: Monitoring Report - Semi-Annually

Global Id: T0603700759
Action Type: RESPONSE
Date: 07/15/2015
Action: Monitoring Report - Quarterly

Global Id: T0603700759
Action Type: RESPONSE
Date: 07/15/2008
Action: Monitoring Report - Quarterly

Global Id: T0603700759
Action Type: Other
Date: 07/28/1986
Action: Leak Discovery

Global Id: T0603700759
Action Type: RESPONSE
Date: 09/29/2008
Action: Pilot Study / Treatability Workplan

Global Id: T0603700759
Action Type: RESPONSE
Date: 07/15/2016
Action: Monitoring Report - Semi-Annually

Global Id: T0603700759
Action Type: RESPONSE
Date: 01/15/2017
Action: Monitoring Report - Semi-Annually

Global Id: T0603700759
Action Type: RESPONSE
Date: 10/15/2006
Action: Monitoring Report - Quarterly

Global Id: T0603700759
Action Type: RESPONSE
Date: 10/05/2013
Action: Monitoring Report - Semi-Annually

Global Id: T0603700759
Action Type: RESPONSE
Date: 01/15/2015
Action: Monitoring Report - Quarterly

Global Id: T0603700759
Action Type: RESPONSE
Date: 04/15/2008
Action: Monitoring Report - Quarterly

Global Id: T0603700759
Action Type: ENFORCEMENT

Map ID
Direction
Distance
Elevation

MAP FINDINGS

Site

Database(s)

EDR ID Number
EPA ID Number

FORMER MOBIL STATION #11-LMR (Continued)

S101297036

Date:	10/24/2005
Action:	Staff Letter
Global Id:	T0603700759
Action Type:	RESPONSE
Date:	09/13/2006
Action:	Soil and Water Investigation Report
Global Id:	T0603700759
Action Type:	RESPONSE
Date:	01/24/2008
Action:	Soil and Water Investigation Workplan
Global Id:	T0603700759
Action Type:	RESPONSE
Date:	07/15/2011
Action:	Monitoring Report - Semi-Annually
Global Id:	T0603700759
Action Type:	ENFORCEMENT
Date:	05/30/2017
Action:	Staff Letter
Global Id:	T0603700759
Action Type:	RESPONSE
Date:	01/15/2006
Action:	Monitoring Report - Quarterly
Global Id:	T0603700759
Action Type:	RESPONSE
Date:	01/18/2011
Action:	Soil and Water Investigation Report
Global Id:	T0603700759
Action Type:	RESPONSE
Date:	09/02/2016
Action:	Remedial Investigation Workplan - Regulator Responded
Global Id:	T0603700759
Action Type:	RESPONSE
Date:	08/31/2017
Action:	Interim Remedial Action Report
Global Id:	T0603700759
Action Type:	RESPONSE
Date:	01/15/2012
Action:	Monitoring Report - Semi-Annually
Global Id:	T0603700759
Action Type:	RESPONSE
Date:	12/16/2011
Action:	Soil and Water Investigation Report
LUST:	
Global Id:	T0603700759
Status:	Open - Case Begin Date
Status Date:	07/28/1986

Map ID
Direction
Distance
Elevation

MAP FINDINGS

Site

Database(s)

EDR ID Number
EPA ID Number

FORMER MOBIL STATION #11-LMR (Continued)

S101297036

Global Id: T0603700759
Status: Open - Site Assessment
Status Date: 08/01/1986

Global Id: T0603700759
Status: Open - Site Assessment
Status Date: 01/24/2008

Global Id: T0603700759
Status: Open - Remediation
Status Date: 11/10/2010

LUST REG 4:

Region: 4
Regional Board: 04
County: Los Angeles
Facility Id: 900280107
Status: Leak being confirmed
Substance: Waste Oil
Substance Quantity: Not reported
Local Case No: Not reported
Case Type: Soil
Abatement Method Used at the Site: Not reported
Global ID: T0603700759
W Global ID: Not reported
Staff: UNK
Local Agency: 19050
Cross Street: WILTON
Enforcement Type: Not reported
Date Leak Discovered: 7/28/1986
Date Leak First Reported: 8/1/1986
Date Leak Record Entered: 12/31/1986
Date Confirmation Began: 8/1/1986
Date Leak Stopped: 7/28/1986
Date Case Last Changed on Database: 8/11/1987
Date the Case was Closed: Not reported
How Leak Discovered: Tank Test
How Leak Stopped: Not reported
Cause of Leak: UNK
Leak Source: Tank
Operator: SHNORHAVORIAN, K
Water System: Not reported
Well Name: Not reported
Approx. Dist To Production Well (ft): 11640.890362020653954813408108
Source of Cleanup Funding: Tank
Preliminary Site Assessment Workplan Submitted: Not reported
Preliminary Site Assessment Began: Not reported
Pollution Characterization Began: Not reported
Remediation Plan Submitted: Not reported
Remedial Action Underway: Not reported
Post Remedial Action Monitoring Began: Not reported
Enforcement Action Date: Not reported
Historical Max MTBE Date: 8/19/2003
Hist Max MTBE Conc in Groundwater: 865
Hist Max MTBE Conc in Soil: 94000
Significant Interim Remedial Action Taken: Not reported

Map ID
Direction
Distance
Elevation

MAP FINDINGS

Site

Database(s)

EDR ID Number
EPA ID Number

FORMER MOBIL STATION #11-LMR (Continued)

S101297036

GW Qualifier: =
Soil Qualifier: =
Organization: Not reported
Owner Contact: Not reported
Responsible Party: MOBIL OIL CORPORATION
RP Address: PO BOX 2122, LOS ANGELES, CA 90028
Program: LUST
Lat/Long: 34.1015512 / -1
Local Agency Staff: PEJ
Beneficial Use: Not reported
Priority: Not reported
Cleanup Fund Id: Not reported
Suspended: Not reported
Assigned Name: Not reported
Summary: Not reported

HAZNET:

envid: S101297036
Year: 2014
GEPAID: CAL000379047
Contact: VESTA SLAYMAN
Telephone: 9512705108
Mailing Name: Not reported
Mailing Address: 255 E RINCON ST STE 100
Mailing City,St,Zip: CORONA, CA 928790000
Gen County: Los Angeles
TSD EPA ID: CAT080013352
TSD County: Los Angeles
Waste Category: Unspecified oil-containing waste
Disposal Method: Other Recovery Of Reclamation For Reuse Including Acid Regeneration,
Organics Recovery Ect
Tons: 0.73392
Cat Decode: Not reported
Method Decode: Not reported
Facility County: Los Angeles

envid: S101297036
Year: 2013
GEPAID: CAL000379047
Contact: TRISHA YAHNER
Telephone: 9512705193
Mailing Name: Not reported
Mailing Address: 255 E RINCON ST STE 100
Mailing City,St,Zip: CORONA, CA 928790000
Gen County: Los Angeles
TSD EPA ID: INR000110197
TSD County: Not reported
Waste Category: Not reported
Disposal Method: Storage, Bulking, And/Or Transfer Off Site--No Treatment/Reovery
(H010-H129) Or (H131-H135)
Tons: 0.0035
Cat Decode: Not reported
Method Decode: Not reported
Facility County: Not reported

envid: S101297036
Year: 2013

Map ID
Direction
Distance
Elevation

MAP FINDINGS

Site

Database(s)

EDR ID Number
EPA ID Number

FORMER MOBIL STATION #11-LMR (Continued)

S101297036

GEPAID: CAL000379047
Contact: TRISHA YAHNER
Telephone: 9512705193
Mailing Name: Not reported
Mailing Address: 255 E RINCON ST STE 100
Mailing City,St,Zip: CORONA, CA 928790000
Gen County: Los Angeles
TSD EPA ID: CAT080013352
TSD County: Los Angeles
Waste Category: Not reported
Disposal Method: Other Recovery Of Reclamation For Reuse Including Acid Regeneration,
Organics Recovery Ect
Tons: 0.076
Cat Decode: Not reported
Method Decode: Not reported
Facility County: Not reported

envid: S101297036
Year: 2013
GEPAID: CAL000379047
Contact: TRISHA YAHNER
Telephone: 9512705193
Mailing Name: Not reported
Mailing Address: 255 E RINCON ST STE 100
Mailing City,St,Zip: CORONA, CA 928790000
Gen County: Los Angeles
TSD EPA ID: INR000110197
TSD County: Not reported
Waste Category: Not reported
Disposal Method: Storage, Bulking, And/Or Transfer Off Site--No Treatment/Reovery
(H010-H129) Or (H131-H135)
Tons: 0.01
Cat Decode: Not reported
Method Decode: Not reported
Facility County: Not reported

envid: S101297036
Year: 2013
GEPAID: CAL000379047
Contact: TRISHA YAHNER
Telephone: 9512705193
Mailing Name: Not reported
Mailing Address: 255 E RINCON ST STE 100
Mailing City,St,Zip: CORONA, CA 928790000
Gen County: Los Angeles
TSD EPA ID: NVT330010000
TSD County: 99
Waste Category: Not reported
Disposal Method: Landfill Or Surface Impoundment That Will Be Closed As Landfill(To
Include On-Site Treatment And/Or Stabilization)
Tons: 0.11
Cat Decode: Not reported
Method Decode: Not reported
Facility County: Not reported

Map ID
Direction
Distance
Elevation

MAP FINDINGS

Site

Database(s)

EDR ID Number
EPA ID Number

FORMER MOBIL STATION #11-LMR (Continued)

S101297036

[Click this hyperlink](#) while viewing on your computer to access additional CA_HAZNET: detail in the EDR Site Report.

HIST CORTESE:

Region: CORTESE
Facility County Code: 19
Reg By: LTNKA
Reg Id: 900280107

Region: CORTESE
Facility County Code: 19
Reg By: LTNKA
Reg Id: 301

**D34
WNW
< 1/8
0.119 mi.
630 ft.**

**SAMS MOBILE
5700 HOLLYWOOD BLVD
LOS ANGELES, CA 90028**

**EDR Hist Auto 1021315228
N/A**

Site 12 of 12 in cluster D

**Relative:
Higher**

EDR Hist Auto

**Actual:
390 ft.**

Year:	Name:	Type:
1974	SHNORHAVORIAN KHACHOR	General Automotive Repair Shops
1975	SHNORHAVORIAN KHACHOR	General Automotive Repair Shops
1976	SHNORHAVORIAN KHACHOR	General Automotive Repair Shops
1976	SAMS MOBILE	Gasoline Service Stations
1977	SHNORHAVORIAN KHACHOR	General Automotive Repair Shops
1977	SAMS MOBILE	Gasoline Service Stations
1978	SAMS MOBILE	Gasoline Service Stations
1979	SAMS MOBILE	Gasoline Service Stations
1980	SAMS MOBILE	Gasoline Service Stations
1982	SAMS MOBILE	Gasoline Service Stations
1983	SAMS MOBILE	Gasoline Service Stations
1985	SAMS MOBILE	Gasoline Service Stations
1986	SAMS MOBILE	Gasoline Service Stations
1987	A & B AUTO ELECTRIC	Automotive Repair Shops, NEC
1987	SAMS MOBILE	Gasoline Service Stations
1988	A & B AUTO ELECTRIC	Automotive Repair Shops, NEC
1988	SAMS MOBILE	Gasoline Service Stations
1989	A & B AUTO ELECTRIC	Automotive Repair Shops, NEC
1989	SAMS MOBILE	Gasoline Service Stations
1990	UNITED FOREIGN CARS REPAIR	Automotive Repair Shops, NEC
1990	SAMS MOBILE	Gasoline Service Stations
1990	A & B AUTO ELECTRIC	Automotive Repair Shops, NEC
1991	A & B AUTO ELECTRIC	Automotive Repair Shops, NEC
1991	UNITED FOREIGN CARS REPAIR	Automotive Repair Shops, NEC
1991	SAMS MOBILE	Gasoline Service Stations
1992	A & B AUTO ELECTRIC	Automotive Repair Shops, NEC
1992	UNITED FOREIGN CARS REPAIR	Automotive Repair Shops, NEC
1992	JOES MOBILE	Gasoline Service Stations
1993	UNITED FOREIGN CARS REPAIR	Automotive Repair Shops, NEC
1993	A & B AUTO ELECTRIC	Automotive Repair Shops, NEC
1993	JOES MOBILE	Gasoline Service Stations
1994	MOBIL SERVICE STATION DEALERS	Gasoline Service Stations
1995	MOBIL SERVICE STATION DEALERS	Gasoline Service Stations
1996	MOBIL SERVICE STATION DEALERS	Gasoline Service Stations

Map ID
Direction
Distance
Elevation

MAP FINDINGS

Site

Database(s)

EDR ID Number
EPA ID Number

SAMS MOBILE (Continued)

1021315228

1997	MOBIL OIL CORPORATION	Gasoline Service Stations
1998	MOBIL OIL CORPORATION	Gasoline Service Stations
1999	MOBIL OIL CORPORATION	Gasoline Service Stations
2000	MOBIL OIL CORPORATION	Gasoline Service Stations
2001	EXXONMOBIL OIL CORPORATION	Gasoline Service Stations
2001	JOES MOBILE SERVICE	Gasoline Service Stations
2002	EXXONMOBIL OIL CORPORATION	Gasoline Service Stations
2002	JOES MOBILE SERVICE	Gasoline Service Stations
2003	EXXONMOBIL OIL CORPORATION	Gasoline Service Stations
2003	CA DSTRBN & AUTOMOTIVE SU	General Automotive Repair Shops
2004	CA DSTRBN & AUTOMOTIVE SU	General Automotive Repair Shops
2004	EXXONMOBIL OIL CORPORATION	Gasoline Service Stations
2005	EXXONMOBIL OIL CORPORATION	Gasoline Service Stations, NEC
2006	EXXONMOBIL OIL CORPORATION	Gasoline Service Stations, NEC
2008	EXXONMOBIL OIL CORPORATION	Gasoline Service Stations, NEC
2009	EXXONMOBIL OIL CORPORATION	Gasoline Service Stations, NEC
2010	EXXONMOBIL OIL CORPORATION	Gasoline Service Stations, NEC
2011	EXXONMOBIL OIL CORPORATION	Gasoline Service Stations, NEC
2012	EXXONMOBIL OIL CORPORATION	Gasoline Service Stations, NEC
2013	EXXONMOBIL OIL CORPORATION	Gasoline Service Stations, NEC
2014	EXXONMOBIL OIL CORPORATION	Gasoline Service Stations, NEC

E35
ENE
< 1/8
0.120 mi.
631 ft.

BENNETT JOHN
5505 HOLLYWOOD BLVD
LOS ANGELES, CA

EDR Hist Cleaner **1009188898**
N/A

Relative:
Higher

EDR Hist Cleaner

Actual:
391 ft.

Year: Name:
1929 BENNETT JOHN

Type:
CLOTHES PRESSERS CLEANERS AND REPAIRERS

E36
East
< 1/8
0.122 mi.
642 ft.

EGGERT H W
1665 N WESTERN AVE
LOS ANGELES, CA

EDR Hist Auto **1009079387**
N/A

Relative:
Higher

EDR Hist Auto

Actual:
383 ft.

Year: Name:
1929 EGGERT H W

Type:
AUTOMOBILE REPAIRING AND SERVICE STATIONS

F37
ESE
1/8-1/4
0.141 mi.
745 ft.

PETER KRIKORIAN/L F CORDOBA
1622 N WESTERN AVE
LOS ANGELES, CA 90011

SWEEPS UST **S106930630**
N/A

Relative:
Lower

SWEEPS UST:

Actual:
378 ft.

Status: Active
Comp Number: 8318
Number: 3
Board Of Equalization: Not reported

Map ID
Direction
Distance
Elevation

MAP FINDINGS

Site

Database(s)

EDR ID Number
EPA ID Number

PETER KRIKORIAN/L F CORDOBA (Continued)

S106930630

Referral Date: 09-23-93
Action Date: 09-23-93
Created Date: 09-23-93
Owner Tank Id: Not reported
SWRCB Tank Id: Not reported
Tank Status: Not reported
Capacity: Not reported
Active Date: Not reported
Tank Use: Not reported
STG: Not reported
Content: Not reported
Number Of Tanks: Not reported

F38
ESE
1/8-1/4
0.144 mi.
761 ft.
C & R TIRE
1620 N WESTERN AVE
LOS ANGELES, CA 90009
Site 2 of 3 in cluster F

SWEEPS UST **S106923703**
N/A

Relative: SWEEPS UST:
Lower Status: Not reported
Comp Number: 8138
Actual: Number: Not reported
379 ft. Board Of Equalization: Not reported
Referral Date: Not reported
Action Date: Not reported
Created Date: Not reported
Owner Tank Id: Not reported
SWRCB Tank Id: Not reported
Tank Status: Not reported
Capacity: Not reported
Active Date: Not reported
Tank Use: Not reported
STG: Not reported
Content: Not reported
Number Of Tanks: Not reported

F39
East
1/8-1/4
0.168 mi.
888 ft.
HOLLYWOOD FILM CO
5446 CARLTON WY
HOLLYWOOD, CA 90027
Site 3 of 3 in cluster F

RCRA-SQG **1000293837**
FINDS **CAD981377096**
ECHO
HAZNET

Relative: RCRA-SQG:
Lower Date form received by agency: 01/20/1986
Actual: Facility name: HOLLYWOOD FILM CO
380 ft. Facility address: 5446 CARLTON WY
HOLLYWOOD, CA 90027
EPA ID: CAD981377096
Mailing address: 5446 CARLTON WAY
HOLLYWOOD, CA 90027
Contact: ENVIRONMENTAL MANAGER
Contact address: 5446 CARLTON WY
HOLLYWOOD, CA 90027
Contact country: US
Contact telephone: 213-462-1971

Map ID
Direction
Distance
Elevation

MAP FINDINGS

Site

Database(s)

EDR ID Number
EPA ID Number

HOLLYWOOD FILM CO (Continued)

1000293837

Contact email: Not reported
EPA Region: 09
Classification: Small Small Quantity Generator
Description: Handler: generates more than 100 and less than 1000 kg of hazardous waste during any calendar month and accumulates less than 6000 kg of hazardous waste at any time; or generates 100 kg or less of hazardous waste during any calendar month, and accumulates more than 1000 kg of hazardous waste at any time

Owner/Operator Summary:

Owner/operator name: NOT REQUIRED
Owner/operator address: NOT REQUIRED
NOT REQUIRED, ME 99999
Owner/operator country: Not reported
Owner/operator telephone: 415-555-1212
Owner/operator email: Not reported
Owner/operator fax: Not reported
Owner/operator extension: Not reported
Legal status: Private
Owner/Operator Type: Operator
Owner/Op start date: Not reported
Owner/Op end date: Not reported

Owner/operator name: HOLLYWOOD FILM CO
Owner/operator address: NOT REQUIRED
NOT REQUIRED, ME 99999
Owner/operator country: Not reported
Owner/operator telephone: 415-555-1212
Owner/operator email: Not reported
Owner/operator fax: Not reported
Owner/operator extension: Not reported
Legal status: Private
Owner/Operator Type: Owner
Owner/Op start date: Not reported
Owner/Op end date: Not reported

Handler Activities Summary:

U.S. importer of hazardous waste: No
Mixed waste (haz. and radioactive): No
Recycler of hazardous waste: No
Transporter of hazardous waste: No
Treater, storer or disposer of HW: No
Underground injection activity: No
On-site burner exemption: No
Furnace exemption: No
Used oil fuel burner: No
Used oil processor: No
Used oil refiner: No
Used oil fuel marketer to burner: No
Used oil Specification marketer: No
Used oil transfer facility: No
Used oil transporter: No

Violation Status: No violations found

FINDS:

Map ID
Direction
Distance
Elevation

MAP FINDINGS

Site

Database(s)

EDR ID Number
EPA ID Number

HOLLYWOOD FILM CO (Continued)

1000293837

Registry ID: 110002686273

Environmental Interest/Information System

RCRAInfo is a national information system that supports the Resource Conservation and Recovery Act (RCRA) program through the tracking of events and activities related to facilities that generate, transport, and treat, store, or dispose of hazardous waste. RCRAInfo allows RCRA program staff to track the notification, permit, compliance, and corrective action activities required under RCRA.

[Click this hyperlink](#) while viewing on your computer to access additional FINDS: detail in the EDR Site Report.

ECHO:

Envid: 1000293837
Registry ID: 110002686273
DFR URL: <http://echo.epa.gov/detailed-facility-report?fid=110002686273>

HAZNET:

envid: 1000293837
Year: 1996
GEPAID: CAD981377096
Contact: HOLLYWOOD FILM CO
Telephone: 2134621971
Mailing Name: Not reported
Mailing Address: 5446 CARLTON WY
Mailing City,St,Zip: HOLLYWOOD, CA 900270000
Gen County: Not reported
TSD EPA ID: CAD008364432
TSD County: Not reported
Waste Category: Halogenated solvents (chloroforms, methyl chloride, perchloroethylene, etc)
Disposal Method: Recycler
Tons: 6.2090
Cat Decode: Not reported
Method Decode: Not reported
Facility County: Los Angeles

envid: 1000293837
Year: 1995
GEPAID: CAD981377096
Contact: HOLLYWOOD FILM CO
Telephone: 2134621971
Mailing Name: Not reported
Mailing Address: 5446 CARLTON WY
Mailing City,St,Zip: HOLLYWOOD, CA 900270000
Gen County: Not reported
TSD EPA ID: CAD008364432
TSD County: Not reported
Waste Category: Halogenated solvents (chloroforms, methyl chloride, perchloroethylene, etc)
Disposal Method: Recycler
Tons: 9.4782
Cat Decode: Not reported
Method Decode: Not reported

Map ID
Direction
Distance
Elevation

MAP FINDINGS

Site

Database(s)

EDR ID Number
EPA ID Number

HOLLYWOOD FILM CO (Continued)

1000293837

Facility County: Los Angeles

envid: 1000293837
Year: 1994
GEPAID: CAD981377096
Contact: HOLLYWOOD FILM CO
Telephone: 2134621971
Mailing Name: Not reported
Mailing Address: 5446 CARLTON WY
Mailing City,St,Zip: HOLLYWOOD, CA 900270000
Gen County: Not reported
TSD EPA ID: CAD009452657
TSD County: Not reported
Waste Category: Liquids with halogenated organic compounds >= 1,000 Mg./L
Disposal Method: Not reported
Tons: 2.1892
Cat Decode: Not reported
Method Decode: Not reported
Facility County: Los Angeles

envid: 1000293837
Year: 1994
GEPAID: CAD981377096
Contact: HOLLYWOOD FILM CO
Telephone: 2134621971
Mailing Name: Not reported
Mailing Address: 5446 CARLTON WY
Mailing City,St,Zip: HOLLYWOOD, CA 900270000
Gen County: Not reported
TSD EPA ID: CAD009452657
TSD County: Not reported
Waste Category: Liquids with halogenated organic compounds >= 1,000 Mg./L
Disposal Method: Recycler
Tons: 4.3532
Cat Decode: Not reported
Method Decode: Not reported
Facility County: Los Angeles

envid: 1000293837
Year: 1994
GEPAID: CAD981377096
Contact: HOLLYWOOD FILM CO
Telephone: 2134621971
Mailing Name: Not reported
Mailing Address: 5446 CARLTON WY
Mailing City,St,Zip: HOLLYWOOD, CA 900270000
Gen County: Not reported
TSD EPA ID: CAD008364432
TSD County: Not reported
Waste Category: Halogenated solvents (chloroforms, methyl chloride, perchloroethylene, etc)
Disposal Method: Recycler
Tons: 4.1074
Cat Decode: Not reported
Method Decode: Not reported
Facility County: Los Angeles

Map ID
Direction
Distance
Elevation

MAP FINDINGS

Site

Database(s)

EDR ID Number
EPA ID Number

HOLLYWOOD FILM CO (Continued)

1000293837

[Click this hyperlink](#) while viewing on your computer to access
1 additional CA_HAZNET: record(s) in the EDR Site Report.

G40
South
1/8-1/4
0.177 mi.
932 ft.

SERVICE AUTO BODY & REPAIR
5624 SUNSET BLVD
HOLLYWOOD, CA 90028

RCRA-SQG
FINDS
ECHO

1000432863
CAD982010803

Site 1 of 2 in cluster G

Relative:
Lower

RCRA-SQG:

Actual:
359 ft.

Date form received by agency: 07/01/1987
Facility name: SERVICE AUTO BODY & REPAIR
Facility address: 5624 SUNSET BLVD
HOLLYWOOD, CA 90028
EPA ID: CAD982010803
Mailing address: SUNSET BLVD
HOLLYWOOD, CA 90028
Contact: ENVIRONMENTAL MANAGER
Contact address: 5624 SUNSET BLVD
HOLLYWOOD, CA 90028
Contact country: US
Contact telephone: 213-465-3106
Contact email: Not reported
EPA Region: 09
Classification: Small Small Quantity Generator
Description: Handler: generates more than 100 and less than 1000 kg of hazardous waste during any calendar month and accumulates less than 6000 kg of hazardous waste at any time; or generates 100 kg or less of hazardous waste during any calendar month, and accumulates more than 1000 kg of hazardous waste at any time

Owner/Operator Summary:

Owner/operator name: NOT REQUIRED
Owner/operator address: NOT REQUIRED
NOT REQUIRED, ME 99999
Owner/operator country: Not reported
Owner/operator telephone: 415-555-1212
Owner/operator email: Not reported
Owner/operator fax: Not reported
Owner/operator extension: Not reported
Legal status: Private
Owner/Operator Type: Operator
Owner/Op start date: Not reported
Owner/Op end date: Not reported

Owner/operator name: CORPORATION
Owner/operator address: NOT REQUIRED
NOT REQUIRED, ME 99999
Owner/operator country: Not reported
Owner/operator telephone: 415-555-1212
Owner/operator email: Not reported
Owner/operator fax: Not reported
Owner/operator extension: Not reported
Legal status: Private
Owner/Operator Type: Owner
Owner/Op start date: Not reported
Owner/Op end date: Not reported

Map ID
Direction
Distance
Elevation

MAP FINDINGS

Site

Database(s)

EDR ID Number
EPA ID Number

SERVICE AUTO BODY & REPAIR (Continued)

1000432863

Handler Activities Summary:

U.S. importer of hazardous waste: No
Mixed waste (haz. and radioactive): No
Recycler of hazardous waste: No
Transporter of hazardous waste: No
Treater, storer or disposer of HW: No
Underground injection activity: No
On-site burner exemption: No
Furnace exemption: No
Used oil fuel burner: No
Used oil processor: No
User oil refiner: No
Used oil fuel marketer to burner: No
Used oil Specification marketer: No
Used oil transfer facility: No
Used oil transporter: No

Violation Status: No violations found

FINDS:

Registry ID: 110002775578

Environmental Interest/Information System

RCRAInfo is a national information system that supports the Resource Conservation and Recovery Act (RCRA) program through the tracking of events and activities related to facilities that generate, transport, and treat, store, or dispose of hazardous waste. RCRAInfo allows RCRA program staff to track the notification, permit, compliance, and corrective action activities required under RCRA.

[Click this hyperlink](#) while viewing on your computer to access additional FINDS: detail in the EDR Site Report.

ECHO:

Envid: 1000432863
Registry ID: 110002775578
DFR URL: <http://echo.epa.gov/detailed-facility-report?fid=110002775578>

H41
SSW
1/8-1/4
0.178 mi.
942 ft.
JIN'S HOLLYWOOD SHELL
5657 W SUNSET BLVD
LOS ANGELES, CA 90028
Site 1 of 9 in cluster H

UST **U003970954**
N/A

Relative: UST:
Lower Facility ID: 25267
Permitting Agency: LOS ANGELES, CITY OF
Actual: Latitude: 34.099819
361 ft. Longitude: -118.311868

Map ID
Direction
Distance
Elevation

MAP FINDINGS

Site

Database(s)

EDR ID Number
EPA ID Number

H42
SSW
1/8-1/4
0.178 mi.
942 ft.
TESORO (SHELL) 68556
5657 SUNSET BLVD
LOS ANGELES, CA 90028
Site 2 of 9 in cluster H

UST **U004266494**
N/A

Relative: UST:
Lower Facility ID: Not reported
Permitting Agency: Los Angeles City Fire Department
Actual: Latitude: 34.09847
361 ft. Longitude: -118.31322

H43
SSW
1/8-1/4
0.178 mi.
942 ft.
SHELL SERVICE STATION
5657 SUNSET BLVD
LOS ANGELES, CA 90028
Site 3 of 9 in cluster H

RCRA-SQG **1000287989**
CAD980695951

Relative: RCRA-SQG:
Lower Date form received by agency: 08/16/2002
Actual: Facility name: SHELL SERVICE STATION
361 ft. Facility address: 5657 SUNSET BLVD
S A P NO 135540
LOS ANGELES, CA 90028
EPA ID: CAD980695951
Mailing address: P O BOX 2648
HOUSTON, TX 77252-2648
Contact: SONDR A BIENVENU
Contact address: P O BOX 2648
HOUSTON, TX 77252-2648
Contact country: US
Contact telephone: 713-241-5036
Contact email: Not reported
EPA Region: 09
Classification: Small Small Quantity Generator
Description: Handler: generates more than 100 and less than 1000 kg of hazardous waste during any calendar month and accumulates less than 6000 kg of hazardous waste at any time; or generates 100 kg or less of hazardous waste during any calendar month, and accumulates more than 1000 kg of hazardous waste at any time

Owner/Operator Summary:
Owner/operator name: EQUILON ENT LLC DBA SHELL OIL PRODS
Owner/operator address: P O BOX 2648
HOUSTON, TX 77252
Owner/operator country: Not reported
Owner/operator telephone: 713-241-5036
Owner/operator email: Not reported
Owner/operator fax: Not reported
Owner/operator extension: Not reported
Legal status: Private
Owner/Operator Type: Owner
Owner/Op start date: Not reported
Owner/Op end date: Not reported
Owner/operator name: NOT REQUIRED
Owner/operator address: NOT REQUIRED
NOT REQUIRED, ME 99999
Owner/operator country: Not reported

Map ID
Direction
Distance
Elevation

MAP FINDINGS

Site

Database(s)

EDR ID Number
EPA ID Number

SHELL SERVICE STATION (Continued)

1000287989

Owner/operator telephone: 415-555-1212
Owner/operator email: Not reported
Owner/operator fax: Not reported
Owner/operator extension: Not reported
Legal status: Private
Owner/Operator Type: Operator
Owner/Op start date: Not reported
Owner/Op end date: Not reported

Handler Activities Summary:

U.S. importer of hazardous waste: No
Mixed waste (haz. and radioactive): No
Recycler of hazardous waste: No
Transporter of hazardous waste: No
Treater, storer or disposer of HW: No
Underground injection activity: No
On-site burner exemption: No
Furnace exemption: No
Used oil fuel burner: No
Used oil processor: No
Used oil refiner: No
Used oil fuel marketer to burner: No
Used oil Specification marketer: No
Used oil transfer facility: No
Used oil transporter: No

. Waste code: D001
. Waste name: IGNITABLE WASTE

. Waste code: D018
. Waste name: BENZENE

Historical Generators:

Date form received by agency: 09/01/1996
Site name: SHELL SERVICE STATION
Classification: Small Quantity Generator

Violation Status: No violations found

H44
SSW
1/8-1/4
0.178 mi.
942 ft.
SHELL STATION
5657 W SUNSET BLVD
LOS ANGELES, CA 90028
Site 4 of 9 in cluster H

SWEEPS UST **S106932132**
N/A

Relative: SWEEPS UST:
Lower Status: Active
Actual: Comp Number: 3641
361 ft. Number: 9
Board Of Equalization: 44-000074
Referral Date: 05-05-93
Action Date: 04-11-94
Created Date: 02-29-88
Owner Tank Id: Not reported
SWRCB Tank Id: 19-050-003641-000002
Tank Status: A
Capacity: 12000
Active Date: 02-10-93

Map ID
Direction
Distance
Elevation

MAP FINDINGS

Site

Database(s)

EDR ID Number
EPA ID Number

SHELL STATION (Continued)

S106932132

Tank Use: M.V. FUEL
STG: P
Content: REG UNLEADED
Number Of Tanks: 3

Status: Active
Comp Number: 3641
Number: 9
Board Of Equalization: 44-000074
Referral Date: 05-05-93
Action Date: 04-11-94
Created Date: 02-29-88
Owner Tank Id: Not reported
SWRCB Tank Id: 19-050-003641-000003
Tank Status: A
Capacity: 12000
Active Date: 02-10-93
Tank Use: M.V. FUEL
STG: P
Content: REG UNLEADED
Number Of Tanks: Not reported

Status: Active
Comp Number: 3641
Number: 9
Board Of Equalization: 44-000074
Referral Date: 05-05-93
Action Date: 04-11-94
Created Date: 02-29-88
Owner Tank Id: Not reported
SWRCB Tank Id: 19-050-003641-000004
Tank Status: A
Capacity: 12000
Active Date: 02-10-93
Tank Use: M.V. FUEL
STG: P
Content: REG UNLEADED
Number Of Tanks: Not reported

H45
SSW
1/8-1/4
0.178 mi.
942 ft.

EQUILON ENTERPRISES LLC
5657 SUNSET BLVD
LOS ANGELES, CA 90028

Site 5 of 9 in cluster H

LUST **1008153068**
FINDS **N/A**
ECHO

Relative:
Lower

LUST:

Actual:
361 ft.

Lead Agency: LOS ANGELES RWQCB (REGION 4)
Case Type: LUST Cleanup Site
Geo Track: http://geotracker.waterboards.ca.gov/profile_report.asp?global_id=T10000003200
Global Id: T10000003200
Latitude: 34.0981088
Longitude: -118.3130482
Status: Completed - Case Closed
Status Date: 07/01/2014
Case Worker: JH
RB Case Number: 900280198
Local Agency: LOS ANGELES, CITY OF
File Location: Not reported

Map ID
Direction
Distance
Elevation

MAP FINDINGS

Site

Database(s)

EDR ID Number
EPA ID Number

EQUILON ENTERPRISES LLC (Continued)

1008153068

Local Case Number: Not reported
Potential Media Affect: Not reported
Potential Contaminants of Concern: Not reported
Site History: Not reported

LUST:

Global Id: T10000003200
Contact Type: Local Agency Caseworker
Contact Name: ELOY LUNA
Organization Name: LOS ANGELES, CITY OF
Address: 200 North Main Street, Suite 1780
City: LOS ANGELES
Email: eloy.luna@lacity.org
Phone Number: Not reported

Global Id: T10000003200
Contact Type: Regional Board Caseworker
Contact Name: JAY HUANG
Organization Name: LOS ANGELES RWQCB (REGION 4)
Address: 320 WEST 4TH STREET, SUITE 200
City: LOS ANGELES
Email: jhuang@waterboards.ca.gov
Phone Number: 2135766711

LUST:

Global Id: T10000003200
Action Type: RESPONSE
Date: 07/15/2012
Action: Other Report / Document

Global Id: T10000003200
Action Type: RESPONSE
Date: 01/15/2012
Action: Other Report / Document

Global Id: T10000003200
Action Type: RESPONSE
Date: 04/27/2012
Action: Site Assessment Report

Global Id: T10000003200
Action Type: ENFORCEMENT
Date: 12/24/2013
Action: Notification - Preclosure

Global Id: T10000003200
Action Type: RESPONSE
Date: 07/15/2013
Action: Monitoring Report - Quarterly

Global Id: T10000003200
Action Type: RESPONSE
Date: 01/15/2013
Action: Other Report / Document

Global Id: T10000003200
Action Type: REMEDIATION

Map ID
Direction
Distance
Elevation

MAP FINDINGS

Site

Database(s)

EDR ID Number
EPA ID Number

EQUILON ENTERPRISES LLC (Continued)

1008153068

Date: 12/04/2004
Action: Excavation

Global Id: T10000003200
Action Type: ENFORCEMENT
Date: 11/07/2011
Action: Referral to Regional Board

Global Id: T10000003200
Action Type: RESPONSE
Date: 04/03/2014
Action: Well Destruction Report

Global Id: T10000003200
Action Type: RESPONSE
Date: 10/15/2012
Action: Other Report / Document

Global Id: T10000003200
Action Type: ENFORCEMENT
Date: 12/07/2011
Action: Staff Letter

Global Id: T10000003200
Action Type: ENFORCEMENT
Date: 07/01/2014
Action: Closure/No Further Action Letter

Global Id: T10000003200
Action Type: RESPONSE
Date: 09/26/2013
Action: Request for Closure - Regulator Responded

Global Id: T10000003200
Action Type: RESPONSE
Date: 03/01/2013
Action: Site Assessment Report

Global Id: T10000003200
Action Type: RESPONSE
Date: 02/01/2012
Action: Other Report / Document

LUST:

Global Id: T10000003200
Status: Open - Case Begin Date
Status Date: 08/08/2011

Global Id: T10000003200
Status: Open - Site Assessment
Status Date: 08/08/2011

Global Id: T10000003200
Status: Open - Eligible for Closure
Status Date: 06/03/2014

Global Id: T10000003200

Map ID
Direction
Distance
Elevation

MAP FINDINGS

Site

Database(s)

EDR ID Number
EPA ID Number

EQUILON ENTERPRISES LLC (Continued)

1008153068

Status: Completed - Case Closed
Status Date: 07/01/2014

FINDS:

Registry ID: 110018989497

Environmental Interest/Information System

California Hazardous Waste Tracking System - Datamart (HWTS-DATAMART) provides California with information on hazardous waste shipments for generators, transporters, and treatment, storage, and disposal facilities.

RCRAInfo is a national information system that supports the Resource Conservation and Recovery Act (RCRA) program through the tracking of events and activities related to facilities that generate, transport, and treat, store, or dispose of hazardous waste. RCRAInfo allows RCRA program staff to track the notification, permit, compliance, and corrective action activities required under RCRA.

[Click this hyperlink](#) while viewing on your computer to access additional FINDS: detail in the EDR Site Report.

ECHO:

Envid: 1008153068
Registry ID: 110018989497
DFR URL: <http://echo.epa.gov/detailed-facility-report?fid=110018989497>

H46 THE DIXON CADILLAC CO
SSW 5678 W SUNSET BLVD
1/8-1/4 LOS ANGELES, CA 90028
0.189 mi.
999 ft.

HIST UST U001561235
N/A

Site 6 of 9 in cluster H

Relative:
Lower

HIST UST:

File Number: Not reported
URL: Not reported
Region: STATE
Facility ID: 00000055581
Facility Type: Other
Other Type: AUTO SALES & SERVICE
Contact Name: JACK V. GOODMAN
Telephone: 2134647101
Owner Name: THE DIXON CADILLAC CO
Owner Address: 5678 SUNSET BLVD.
Owner City,St,Zip: HOLLYWOOD, CA 90028
Total Tanks: 0005

Actual:
358 ft.

Tank Num: 001
Container Num: 3
Year Installed: 1973
Tank Capacity: 00000800
Tank Used for: WASTE
Type of Fuel: WASTE OIL
Container Construction Thickness: Not reported

Map ID
Direction
Distance
Elevation

MAP FINDINGS

Site

Database(s)

EDR ID Number
EPA ID Number

THE DIXON CADILLAC CO (Continued)

U001561235

Leak Detection: None

Tank Num: 002
Container Num: 2
Year Installed: 1973
Tank Capacity: 00008000
Tank Used for: PRODUCT
Type of Fuel: UNLEADED
Container Construction Thickness: Not reported
Leak Detection: Visual

Tank Num: 003
Container Num: 1
Year Installed: 1973
Tank Capacity: 00008000
Tank Used for: PRODUCT
Type of Fuel: UNLEADED
Container Construction Thickness: Not reported
Leak Detection: Visual

Tank Num: 004
Container Num: 5
Year Installed: 1973
Tank Capacity: 00001000
Tank Used for: PRODUCT
Type of Fuel: Not reported
Container Construction Thickness: Not reported
Leak Detection: Visual

Tank Num: 005
Container Num: 4
Year Installed: 1973
Tank Capacity: 00001000
Tank Used for: PRODUCT
Type of Fuel: Not reported
Container Construction Thickness: Not reported
Leak Detection: Visual

H47
SSW
1/8-1/4
0.189 mi.
999 ft.

THE DIXON CADILLAC CO
5678 W SUNSET BLVD
HOLLYWOOD, CA 90028

Site 7 of 9 in cluster H

SWEEPS UST **S101617323**
CA FID UST **N/A**

Relative:
Lower

Actual:
358 ft.

SWEEPS UST:
Status: Not reported
Comp Number: 3020
Number: Not reported
Board Of Equalization: 44-012718
Referral Date: Not reported
Action Date: Not reported
Created Date: Not reported
Owner Tank Id: Not reported
SWRCB Tank Id: 19-050-003020-000001
Tank Status: Not reported
Capacity: 800
Active Date: Not reported
Tank Use: OIL

Map ID
Direction
Distance
Elevation

MAP FINDINGS

Site

Database(s)

EDR ID Number
EPA ID Number

THE DIXON CADILLAC CO (Continued)

S101617323

STG: WASTE
Content: WASTE OIL
Number Of Tanks: 5

Status: Not reported
Comp Number: 3020
Number: Not reported
Board Of Equalization: 44-012718
Referral Date: Not reported
Action Date: Not reported
Created Date: Not reported
Owner Tank Id: Not reported
SWRCB Tank Id: 19-050-003020-000002
Tank Status: Not reported
Capacity: 8000
Active Date: Not reported
Tank Use: M.V. FUEL
STG: PRODUCT
Content: REG UNLEADED
Number Of Tanks: Not reported

Status: Not reported
Comp Number: 3020
Number: Not reported
Board Of Equalization: 44-012718
Referral Date: Not reported
Action Date: Not reported
Created Date: Not reported
Owner Tank Id: Not reported
SWRCB Tank Id: 19-050-003020-000003
Tank Status: Not reported
Capacity: 8000
Active Date: Not reported
Tank Use: M.V. FUEL
STG: PRODUCT
Content: REG UNLEADED
Number Of Tanks: Not reported

Status: Not reported
Comp Number: 3020
Number: Not reported
Board Of Equalization: 44-012718
Referral Date: Not reported
Action Date: Not reported
Created Date: Not reported
Owner Tank Id: Not reported
SWRCB Tank Id: 19-050-003020-000004
Tank Status: Not reported
Capacity: 1000
Active Date: Not reported
Tank Use: CHEMICAL
STG: PRODUCT
Content: UNKNOWN
Number Of Tanks: Not reported

Status: Not reported
Comp Number: 3020

Map ID
Direction
Distance
Elevation

MAP FINDINGS

Site

Database(s)

EDR ID Number
EPA ID Number

THE DIXON CADILLAC CO (Continued)

S101617323

Number: Not reported
Board Of Equalization: 44-012718
Referral Date: Not reported
Action Date: Not reported
Created Date: Not reported
Owner Tank Id: Not reported
SWRCB Tank Id: 19-050-003020-000005
Tank Status: Not reported
Capacity: 1000
Active Date: Not reported
Tank Use: CHEMICAL
STG: PRODUCT
Content: UNKNOWN
Number Of Tanks: Not reported

CA FID UST:

Facility ID: 19010899
Regulated By: UTKNI
Regulated ID: 00055581
Cortese Code: Not reported
SIC Code: Not reported
Facility Phone: 2134647101
Mail To: Not reported
Mailing Address: 5678 W SUNSET BLVD
Mailing Address 2: Not reported
Mailing City,St,Zip: HOLLYWOOD 900280000
Contact: Not reported
Contact Phone: Not reported
DUNs Number: Not reported
NPDES Number: Not reported
EPA ID: Not reported
Comments: Not reported
Status: Inactive

H48
SSW
1/8-1/4
0.189 mi.
999 ft.
DIXON CADILLAC CO
5678 SUNSET BL
LOS ANGELES, CA 90028
Site 8 of 9 in cluster H

HIST UST
EMI
S106830111
N/A

Relative:
Lower
Actual:
358 ft.

HIST UST:

File Number: 00028B5D
URL: <http://geotracker.waterboards.ca.gov/ustpdfs/pdf/00028B5D.pdf>
Region: Not reported
Facility ID: Not reported
Facility Type: Not reported
Other Type: Not reported
Contact Name: Not reported
Telephone: Not reported
Owner Name: Not reported
Owner Address: Not reported
Owner City,St,Zip: Not reported
Total Tanks: Not reported

Tank Num: Not reported
Container Num: Not reported
Year Installed: Not reported

Map ID
Direction
Distance
Elevation

MAP FINDINGS

Site

Database(s)

EDR ID Number
EPA ID Number

DIXON CADILLAC CO (Continued)

S106830111

Tank Capacity: Not reported
Tank Used for: Not reported
Type of Fuel: Not reported
Container Construction Thickness: Not reported
Leak Detection: Not reported

[Click here for Geo Tracker PDF:](#)

EMI:

Year: 1987
County Code: 19
Air Basin: SC
Facility ID: 21278
Air District Name: SC
SIC Code: 5511
Air District Name: SOUTH COAST AQMD
Community Health Air Pollution Info System: Not reported
Consolidated Emission Reporting Rule: Not reported
Total Organic Hydrocarbon Gases Tons/Yr: 0
Reactive Organic Gases Tons/Yr: 0
Carbon Monoxide Emissions Tons/Yr: 0
NOX - Oxides of Nitrogen Tons/Yr: 0
SOX - Oxides of Sulphur Tons/Yr: 0
Particulate Matter Tons/Yr: 0
Part. Matter 10 Micrometers and Smllr Tons/Yr: 0

49
ENE
1/8-1/4
0.192 mi.
1012 ft.

QUANTITY PHOTO'S, INC.
5432 HOLLYWOOD BOULEVARD
HOLLYWOOD, CA 90027

ENVIROSTOR S105722738
N/A

Relative:
Higher
Actual:
394 ft.

ENVIROSTOR:
Facility ID: 71003286
Status: Refer: Other Agency
Status Date: Not reported
Site Code: Not reported
Site Type: Tiered Permit
Site Type Detailed: Tiered Permit
Acres: Not reported
NPL: NO
Regulatory Agencies: NONE SPECIFIED
Lead Agency: NONE SPECIFIED
Program Manager: Not reported
Supervisor: Not reported
Division Branch: Cleanup Chatsworth
Assembly: 43
Senate: 24
Special Program: Not reported
Restricted Use: NO
Site Mgmt Req: NONE SPECIFIED
Funding: Not reported
Latitude: 34.10172
Longitude: -118.3082
APN: NONE SPECIFIED
Past Use: NONE SPECIFIED
Potential COC: NONE SPECIFIED

Map ID
Direction
Distance
Elevation

MAP FINDINGS

Site

Database(s)

EDR ID Number
EPA ID Number

QUANTITY PHOTO'S, INC. (Continued)

S105722738

Confirmed COC: NONE SPECIFIED
Potential Description: NONE SPECIFIED
Alias Name: CAL000077190
Alias Type: EPA Identification Number
Alias Name: 71003286
Alias Type: Envirostor ID Number

Completed Info:

Completed Area Name: Not reported
Completed Sub Area Name: Not reported
Completed Document Type: Not reported
Completed Date: Not reported
Comments: Not reported

Future Area Name: Not reported
Future Sub Area Name: Not reported
Future Document Type: Not reported
Future Due Date: Not reported
Schedule Area Name: Not reported
Schedule Sub Area Name: Not reported
Schedule Document Type: Not reported
Schedule Due Date: Not reported
Schedule Revised Date: Not reported

H50 S P OPERATOR
SSW 5667 SUNSET BLVD
1/8-1/4 LOS ANGELES, CA 90028
0.202 mi.
1069 ft. Site 9 of 9 in cluster H

HIST UST U001561231
N/A

Relative:
Lower

HIST UST:

Actual:
357 ft.

File Number: 000285BD
URL: <http://geotracker.waterboards.ca.gov/ustpdfs/pdf/000285BD.pdf>
Region: STATE
Facility ID: 00000055692
Facility Type: Gas Station
Other Type: Not reported
Contact Name: Not reported
Telephone: 2134648042
Owner Name: SHELL OIL COMPANY
Owner Address: P.O. BOX 4848
Owner City,St,Zip: ANAHEIM, CA 92803
Total Tanks: 0005

Tank Num: 001
Container Num: 1
Year Installed: 1971
Tank Capacity: 00008000
Tank Used for: PRODUCT
Type of Fuel: UNLEADED
Container Construction Thickness: 1/4
Leak Detection: Stock Inventor, 10

Tank Num: 002
Container Num: 2
Year Installed: 1971
Tank Capacity: 00008000
Tank Used for: PRODUCT

Map ID
Direction
Distance
Elevation

MAP FINDINGS

Site

Database(s)

EDR ID Number
EPA ID Number

S P OPERATOR (Continued)

U001561231

Type of Fuel: UNLEADED
Container Construction Thickness: 1/4
Leak Detection: Stock Inventor, 10

Tank Num: 003
Container Num: 3
Year Installed: 1971
Tank Capacity: 00008000
Tank Used for: PRODUCT
Type of Fuel: REGULAR
Container Construction Thickness: 1/4
Leak Detection: Stock Inventor, 10

Tank Num: 004
Container Num: 4
Year Installed: 1971
Tank Capacity: 00000550
Tank Used for: WASTE
Type of Fuel: WASTE OIL
Container Construction Thickness: 12
Leak Detection: Stock Inventor, 10

Tank Num: 005
Container Num: 5
Year Installed: 1971
Tank Capacity: 00008000
Tank Used for: PRODUCT
Type of Fuel: PREMIUM
Container Construction Thickness: 1/4
Leak Detection: Stock Inventor, 10

[Click here for Geo Tracker PDF:](#)

I51
West
1/8-1/4
0.202 mi.
1069 ft.

SAABS AUTOMOTIVE INC
5770 HOLLYWOOD BLVD
LOS ANGELES, CA 90028

Site 1 of 5 in cluster I

SWEEPS UST S101584746
CA FID UST N/A

Relative:
Higher

SWEEPS UST:
Status: Not reported
Comp Number: 4100
Number: Not reported
Board Of Equalization: Not reported
Referral Date: Not reported
Action Date: Not reported
Created Date: Not reported
Owner Tank Id: Not reported
SWRCB Tank Id: Not reported
Tank Status: Not reported
Capacity: Not reported
Active Date: Not reported
Tank Use: Not reported
STG: Not reported
Content: Not reported
Number Of Tanks: 0

Actual:
387 ft.

Map ID
Direction
Distance
Elevation

MAP FINDINGS

Site

Database(s)

EDR ID Number
EPA ID Number

SAABS AUTOMOTIVE INC (Continued)

S101584746

CA FID UST:

Facility ID: 19015157
Regulated By: UTKNI
Regulated ID: Not reported
Cortese Code: Not reported
SIC Code: Not reported
Facility Phone: 2134664688
Mail To: Not reported
Mailing Address: 5770 HOLLYWOOD BLVD
Mailing Address 2: Not reported
Mailing City,St,Zip: LOS ANGELES 900280000
Contact: Not reported
Contact Phone: Not reported
DUNs Number: Not reported
NPDES Number: Not reported
EPA ID: Not reported
Comments: Not reported
Status: Inactive

I52
WNW
1/8-1/4
0.211 mi.
1114 ft.

ARCO #1247
5777 HOLLYWOOD BLVD
HOLLYWOOD, CA 90028

LUST S105051402
N/A

Site 2 of 5 in cluster I

Relative:
Higher

Actual:
394 ft.

LUST REG 4:

Region: 4
Regional Board: 04
County: Los Angeles
Facility Id: 900280116
Status: Leak being confirmed
Substance: Gasoline
Substance Quantity: Not reported
Local Case No: Not reported
Case Type: Soil
Abatement Method Used at the Site: Not reported
Global ID: T0603700760
W Global ID: Not reported
Staff: UNK
Local Agency: 19050
Cross Street: VAN NESS
Enforcement Type: Not reported
Date Leak Discovered: 9/13/1990
Date Leak First Reported: 9/13/1990
Date Leak Record Entered: 12/9/1991
Date Confirmation Began: 9/13/1990
Date Leak Stopped: 9/13/1990
Date Case Last Changed on Database: 9/30/1994
Date the Case was Closed: Not reported
How Leak Discovered: OM
How Leak Stopped: Not reported
Cause of Leak: Spill
Leak Source: UNK
Operator: KAMAR, WAGIH
Water System: Not reported
Well Name: Not reported
Approx. Dist To Production Well (ft): 11833.708306004483140313205952

Map ID
Direction
Distance
Elevation

MAP FINDINGS

Site

Database(s)

EDR ID Number
EPA ID Number

ARCO #1247 (Continued)

S105051402

Source of Cleanup Funding: UNK
Preliminary Site Assessment Workplan Submitted: Not reported
Preliminary Site Assessment Began: Not reported
Pollution Characterization Began: Not reported
Remediation Plan Submitted: Not reported
Remedial Action Underway: Not reported
Post Remedial Action Monitoring Began: Not reported
Enforcement Action Date: Not reported
Historical Max MTBE Date: Not reported
Hist Max MTBE Conc in Groundwater: Not reported
Hist Max MTBE Conc in Soil: .046
Significant Interim Remedial Action Taken: Not reported
GW Qualifier: Not reported
Soil Qualifier: =
Organization: Not reported
Owner Contact: Not reported
Responsible Party: ARCO PRODUCTS CO.
RP Address: 17315 STUDEBAKER RD, CERRITOS, 90701
Program: LUST
Lat/Long: 34.1017571 / -1
Local Agency Staff: PEJ
Beneficial Use: Not reported
Priority: Not reported
Cleanup Fund Id: Not reported
Suspended: Not reported
Assigned Name: Not reported
Summary: FIRE DEPT. RESPONDE ASSISTED WITH CLEAN UP. DEALER HAD WASHED
SOME FO THE SPILL DOWN INTO STREET BY TIME F.D. ARRIVED. F.D.
DETERIMED PORDUCT HAD BEEN THINNED DOWN WITH ENOUGH WATER. SEE LA FIRE
HARD COPY NOT A CLOSED C

I53 **WAGIHS ARCO AM/PM MINI MKT.**
WNW **5777 HOLLYWOOD BLVD**
1/8-1/4 **LOS ANGELES, CA 90028**

SWEEPS UST **S101586195**
CA FID UST **N/A**

0.211 mi.
1114 ft.

Site 3 of 5 in cluster I

Relative:
Higher

SWEEPS UST:

Actual:
394 ft.

Status: Active
Comp Number: 4704
Number: 1
Board Of Equalization: Not reported
Referral Date: 06-02-92
Action Date: 06-02-92
Created Date: 02-29-88
Owner Tank Id: 0000004704
SWRCB Tank Id: 19-050-004704-000001
Tank Status: A
Capacity: 10000
Active Date: 04-02-93
Tank Use: M.V. FUEL
STG: P
Content: REG UNLEADED
Number Of Tanks: 4

Status: Active
Comp Number: 4704
Number: 1

Map ID
Direction
Distance
Elevation

MAP FINDINGS

Site

Database(s)

EDR ID Number
EPA ID Number

WAGIHS ARCO AM/PM MINI MKT. (Continued)

S101586195

Board Of Equalization: Not reported
Referral Date: 06-02-92
Action Date: 06-02-92
Created Date: 02-29-88
Owner Tank Id: 0000004704
SWRCB Tank Id: 19-050-004704-000002
Tank Status: A
Capacity: 10000
Active Date: 04-02-93
Tank Use: M.V. FUEL
STG: P
Content: REG UNLEADED
Number Of Tanks: Not reported

Status: Active
Comp Number: 4704
Number: 1
Board Of Equalization: Not reported
Referral Date: 06-02-92
Action Date: 06-02-92
Created Date: 02-29-88
Owner Tank Id: 0000004704
SWRCB Tank Id: 19-050-004704-000003
Tank Status: A
Capacity: 10000
Active Date: 04-02-93
Tank Use: M.V. FUEL
STG: P
Content: REG UNLEADED
Number Of Tanks: Not reported

Status: Active
Comp Number: 4704
Number: 1
Board Of Equalization: Not reported
Referral Date: 06-02-92
Action Date: 06-02-92
Created Date: 02-29-88
Owner Tank Id: 0000004704
SWRCB Tank Id: 19-050-004704-000004
Tank Status: A
Capacity: 10000
Active Date: 04-02-93
Tank Use: M.V. FUEL
STG: P
Content: REG UNLEADED
Number Of Tanks: Not reported

CA FID UST:
Facility ID: 19040780
Regulated By: UTNKA
Regulated ID: Not reported
Cortese Code: Not reported
SIC Code: Not reported
Facility Phone: 2134045356
Mail To: Not reported
Mailing Address: 17315 STUDEBAKER RD

Map ID
Direction
Distance
Elevation

MAP FINDINGS

Site

Database(s)

EDR ID Number
EPA ID Number

WAGIHS ARCO AM/PM MINI MKT. (Continued)

S101586195

Mailing Address 2: Not reported
Mailing City,St,Zip: LOS ANGELES 900280000
Contact: Not reported
Contact Phone: Not reported
DUNs Number: Not reported
NPDES Number: Not reported
EPA ID: Not reported
Comments: Not reported
Status: Active

I54
WNW
1/8-1/4
0.211 mi.
1114 ft.

ARCO #1247
5777 HOLLYWOOD BLVD
HOLLYWOOD, CA 90028

Site 4 of 5 in cluster I

LUST **S102424163**
CHMIRS **N/A**
HIST CORTESE

Relative:
Higher

Actual:
394 ft.

LUST:
Lead Agency: LOS ANGELES, CITY OF
Case Type: LUST Cleanup Site
Geo Track: http://geotracker.waterboards.ca.gov/profile_report.asp?global_id=T0603700760
Global Id: T0603700760
Latitude: 34.1017571
Longitude: -118.3154338
Status: Completed - Case Closed
Status Date: 11/07/2001
Case Worker: EL
RB Case Number: 900280116
Local Agency: LOS ANGELES, CITY OF
File Location: Not reported
Local Case Number: Not reported
Potential Media Affect: Soil
Potential Contaminants of Concern: Gasoline
Site History: Not reported

LUST:
Global Id: T0603700760
Contact Type: Local Agency Caseworker
Contact Name: ELOY LUNA
Organization Name: LOS ANGELES, CITY OF
Address: 200 North Main Street, Suite 1780
City: LOS ANGELES
Email: eloy.luna@lacity.org
Phone Number: Not reported

Global Id: T0603700760
Contact Type: Regional Board Caseworker
Contact Name: YUE RONG
Organization Name: LOS ANGELES RWQCB (REGION 4)
Address: 320 W. 4TH ST., SUITE 200
City: Los Angeles
Email: yrong@waterboards.ca.gov
Phone Number: Not reported

LUST:
Global Id: T0603700760
Action Type: Other
Date: 09/13/1990
Action: Leak Discovery

Map ID
Direction
Distance
Elevation

MAP FINDINGS

Site

Database(s)

EDR ID Number
EPA ID Number

ARCO #1247 (Continued)

S102424163

Global Id: T0603700760
Action Type: Other
Date: 09/13/1990
Action: Leak Stopped

Global Id: T0603700760
Action Type: Other
Date: 09/13/1990
Action: Leak Reported

LUST:

Global Id: T0603700760
Status: Open - Case Begin Date
Status Date: 09/13/1990

Global Id: T0603700760
Status: Open - Site Assessment
Status Date: 09/13/1990

Global Id: T0603700760
Status: Completed - Case Closed
Status Date: 11/07/2001

CHMIRS:

OES Incident Number: 1-5716
OES notification: 10/09/2001
OES Date: Not reported
OES Time: Not reported
Date Completed: Not reported
Property Use: Not reported
Agency Id Number: Not reported
Agency Incident Number: Not reported
Time Notified: Not reported
Time Completed: Not reported
Surrounding Area: Not reported
Estimated Temperature: Not reported
Property Management: Not reported
More Than Two Substances Involved?: Not reported
Resp Agency Personel # Of Decontaminated: Not reported
Responding Agency Personel # Of Injuries: Not reported
Responding Agency Personel # Of Fatalities: Not reported
Others Number Of Decontaminated: Not reported
Others Number Of Injuries: Not reported
Others Number Of Fatalities: Not reported
Vehicle Make/year: Not reported
Vehicle License Number: Not reported
Vehicle State: Not reported
Vehicle Id Number: Not reported
CA DOT PUC/ICC Number: Not reported
Company Name: Not reported
Reporting Officer Name/ID: Not reported
Report Date: Not reported
Facility Telephone: Not reported
Waterway Involved: No
Waterway: Not reported

Map ID
Direction
Distance
Elevation

MAP FINDINGS

Site

Database(s)

EDR ID Number
EPA ID Number

ARCO #1247 (Continued)

S102424163

Spill Site:	Not reported
Cleanup By:	Contractor
Containment:	Not reported
What Happened:	Not reported
Type:	Not reported
Measure:	Not reported
Other:	Not reported
Date/Time:	Not reported
Year:	2001
Agency:	Atlantic Richfield Co
Incident Date:	9/4/200112:00:00 AM
Admin Agency:	Los Angeles City Fire Department
Amount:	Not reported
Contained:	Yes
Site Type:	Service Station
E Date:	Not reported
Substance:	Gasoline
Unknown:	Unknown
Substance #2:	Not reported
Substance #3:	Not reported
Evacuations:	0
Number of Injuries:	0
Number of Fatalities:	0
#1 Pipeline:	Not reported
#2 Pipeline:	Not reported
#3 Pipeline:	Not reported
#1 Vessel >= 300 Tons:	Not reported
#2 Vessel >= 300 Tons:	Not reported
#3 Vessel >= 300 Tons:	Not reported
Evacs:	Not reported
Injuries:	Not reported
Fatals:	Not reported
Comments:	Not reported
Description:	Soil Samples Where collected Aug 30th, 2001, during construction, indicate Hydro Carbon contamination. This collection was from a retail gasoline facility.

HIST CORTESE:

Region:	CORTESE
Facility County Code:	19
Reg By:	LTNKA
Reg Id:	900280116

I55
WNW
1/8-1/4
0.211 mi.
1114 ft.
Site 5 of 5 in cluster I

WAGIHS ARCO AM/PM MINI MKT.--#1247
5777 HOLLYWOOD BLVD
LOS ANGELES, CA 90028

UST **U003942959**
N/A

Relative:	UST:	
Higher	Facility ID:	25274
Actual:	Permitting Agency:	LOS ANGELES, CITY OF
394 ft.	Latitude:	34.1034985
	Longitude:	-118.3141084

Map ID
Direction
Distance
Elevation

MAP FINDINGS

EDR ID Number
EPA ID Number

G56
South
1/8-1/4
0.213 mi.
1125 ft.
Site 2 of 2 in cluster G

RCRA-SQG
HAZNET
1008879930
CAR000167940

Relative:
Lower

RCRA-SQG:

Actual:
355 ft.

Date form received by agency: 06/15/2005
Facility name: HOME DEPOT USA INC HD 6616
Facility address: 5600 SUNSET BLVD
HOLLYWOOD, CA 90028
EPA ID: CAR000167940
Mailing address: 1905 ASTON AVE
STE 100
CARLSBAD, CA 92008
Contact: ROBERT PERKINS
Contact address: 1905 ASTON AVE STE 100
CARLSBAD, CA 92008
Contact country: US
Contact telephone: 760-602-8700
Contact email: RPERKINS@3ECOMPANY.COM
EPA Region: 09
Classification: Small Small Quantity Generator
Description: Handler: generates more than 100 and less than 1000 kg of hazardous waste during any calendar month and accumulates less than 6000 kg of hazardous waste at any time; or generates 100 kg or less of hazardous waste during any calendar month, and accumulates more than 1000 kg of hazardous waste at any time

Owner/Operator Summary:

Owner/operator name: HOME DEPOT USA
Owner/operator address: Not reported
Not reported
Owner/operator country: US
Owner/operator telephone: Not reported
Owner/operator email: Not reported
Owner/operator fax: Not reported
Owner/operator extension: Not reported
Legal status: Private
Owner/Operator Type: Operator
Owner/Op start date: 12/05/1996
Owner/Op end date: Not reported

Owner/operator name: HOME DEPOT USA
Owner/operator address: 2455 PACES FERRY RD
ATLANTA, GA 30339
Owner/operator country: US
Owner/operator telephone: Not reported
Owner/operator email: Not reported
Owner/operator fax: Not reported
Owner/operator extension: Not reported
Legal status: Private
Owner/Operator Type: Owner
Owner/Op start date: 12/05/1996
Owner/Op end date: Not reported

Handler Activities Summary:

U.S. importer of hazardous waste: No

Map ID
Direction
Distance
Elevation

MAP FINDINGS

Site

Database(s)

EDR ID Number
EPA ID Number

HOME DEPOT USA INC HD 6616 (Continued)

1008879930

Mixed waste (haz. and radioactive): No
Recycler of hazardous waste: No
Transporter of hazardous waste: No
Treater, storer or disposer of HW: No
Underground injection activity: No
On-site burner exemption: No
Furnace exemption: No
Used oil fuel burner: No
Used oil processor: No
User oil refiner: No
Used oil fuel marketer to burner: No
Used oil Specification marketer: No
Used oil transfer facility: No
Used oil transporter: No

. Waste code: D001
. Waste name: IGNITABLE WASTE

. Waste code: D002
. Waste name: CORROSIVE WASTE

. Waste code: D009
. Waste name: MERCURY

. Waste code: D016
. Waste name: 2,4-D (2,4-DICHLOROPHENOXYACETIC ACID)

. Waste code: D018
. Waste name: BENZENE

. Waste code: D035
. Waste name: METHYL ETHYL KETONE

. Waste code: F003
. Waste name: THE FOLLOWING SPENT NONHALOGENATED SOLVENTS: XYLENE, ACETONE, ETHYL ACETATE, ETHYL BENZENE, ETHYL ETHER, METHYL ISOBUTYL KETONE, N-BUTYL ALCOHOL, CYCLOHEXANONE, AND METHANOL; ALL SPENT SOLVENT MIXTURES/BLENDS CONTAINING, BEFORE USE, ONLY THE ABOVE SPENT NONHALOGENATED SOLVENTS; AND ALL SPENT SOLVENT MIXTURES/BLENDS CONTAINING, BEFORE USE, ONE OR MORE OF THE ABOVE NONHALOGENATED SOLVENTS, AND A TOTAL OF TEN PERCENT OR MORE (BY VOLUME) OF ONE OR MORE OF THOSE SOLVENTS LISTED IN F001, F002, F004, AND F005; AND STILL BOTTOMS FROM THE RECOVERY OF THESE SPENT SOLVENTS AND SPENT SOLVENT MIXTURES.

. Waste code: F005
. Waste name: THE FOLLOWING SPENT NONHALOGENATED SOLVENTS: TOLUENE, METHYL ETHYL KETONE, CARBON DISULFIDE, ISOBUTANOL, PYRIDINE, BENZENE, 2-ETHOXYETHANOL, AND 2-NITROPROPANE; ALL SPENT SOLVENT MIXTURES/BLENDS CONTAINING, BEFORE USE, A TOTAL OF TEN PERCENT OR MORE (BY VOLUME) OF ONE OR MORE OF THE ABOVE NONHALOGENATED SOLVENTS OR THOSE SOLVENTS LISTED IN F001, F002, OR F004; AND STILL BOTTOMS FROM THE RECOVERY OF THESE SPENT SOLVENTS AND SPENT SOLVENT MIXTURES.

Violation Status: No violations found

HAZNET:

envid: 1008879930

Map ID
Direction
Distance
Elevation

MAP FINDINGS

Site

Database(s)

EDR ID Number
EPA ID Number

HOME DEPOT USA INC HD 6616 (Continued)

1008879930

Year: 2016
GEPAID: CAR000167940
Contact: ASHLEY CAMPBELL
Telephone: 7139855472
Mailing Name: Not reported
Mailing Address: 5151 SAN FELIPE ST
Mailing City,St,Zip: HOUSTON, TX 770560000
Gen County: Los Angeles
TSD EPA ID: CAD008364432
TSD County: Los Angeles
Waste Category: Other inorganic solid waste
Disposal Method: Storage, Bulking, And/Or Transfer Off Site--No Treatment/Reovery
(H010-H129) Or (H131-H135)
Tons: 0.061
Cat Decode: Other inorganic solid waste
Method Decode: Storage, Bulking, And/Or Transfer Off Site--No Treatment/Reovery
(H010-H129) Or (H131-H135)
Facility County: Los Angeles

envid: 1008879930
Year: 2016
GEPAID: CAR000167940
Contact: ASHLEY CAMPBELL
Telephone: 7139855472
Mailing Name: Not reported
Mailing Address: 5151 SAN FELIPE ST
Mailing City,St,Zip: HOUSTON, TX 770560000
Gen County: Los Angeles
TSD EPA ID: CAD008364432
TSD County: Los Angeles
Waste Category: Other organic solids
Disposal Method: Storage, Bulking, And/Or Transfer Off Site--No Treatment/Reovery
(H010-H129) Or (H131-H135)
Tons: 12.8365
Cat Decode: Other organic solids
Method Decode: Storage, Bulking, And/Or Transfer Off Site--No Treatment/Reovery
(H010-H129) Or (H131-H135)
Facility County: Los Angeles

envid: 1008879930
Year: 2016
GEPAID: CAR000167940
Contact: ASHLEY CAMPBELL
Telephone: 7139855472
Mailing Name: Not reported
Mailing Address: 5151 SAN FELIPE ST
Mailing City,St,Zip: HOUSTON, TX 770560000
Gen County: Los Angeles
TSD EPA ID: CAD008364432
TSD County: Los Angeles
Waste Category: Off-specification, aged or surplus organics
Disposal Method: Storage, Bulking, And/Or Transfer Off Site--No Treatment/Reovery
(H010-H129) Or (H131-H135)
Tons: 2.007
Cat Decode: Off-specification, aged or surplus organics
Method Decode: Storage, Bulking, And/Or Transfer Off Site--No Treatment/Reovery
(H010-H129) Or (H131-H135)

Map ID
Direction
Distance
Elevation

MAP FINDINGS

Site

Database(s)

EDR ID Number
EPA ID Number

HOME DEPOT USA INC HD 6616 (Continued)

1008879930

Facility County: Los Angeles

envid: 1008879930
Year: 2016
GEPAID: CAR000167940
Contact: ASHLEY CAMPBELL
Telephone: 7139855472
Mailing Name: Not reported
Mailing Address: 5151 SAN FELIPE ST
Mailing City,St,Zip: HOUSTON, TX 770560000
Gen County: Los Angeles
TSD EPA ID: CAD008364432
TSD County: Los Angeles
Waste Category: Unspecified solvent mixture
Disposal Method: Storage, Bulking, And/Or Transfer Off Site--No Treatment/Recovery (H010-H129) Or (H131-H135)
Tons: 0.05
Cat Decode: Unspecified solvent mixture
Method Decode: Storage, Bulking, And/Or Transfer Off Site--No Treatment/Recovery (H010-H129) Or (H131-H135)
Facility County: Los Angeles

envid: 1008879930
Year: 2016
GEPAID: CAR000167940
Contact: ASHLEY CAMPBELL
Telephone: 7139855472
Mailing Name: Not reported
Mailing Address: 5151 SAN FELIPE ST
Mailing City,St,Zip: HOUSTON, TX 770560000
Gen County: Los Angeles
TSD EPA ID: CAD008364432
TSD County: Los Angeles
Waste Category: Unspecified solvent mixture
Disposal Method: Fuel Blending Prior To Energy Recovery At Another Site
Tons: 2.085
Cat Decode: Unspecified solvent mixture
Method Decode: Fuel Blending Prior To Energy Recovery At Another Site
Facility County: Los Angeles

[Click this hyperlink](#) while viewing on your computer to access 71 additional CA_HAZNET: record(s) in the EDR Site Report.

J57
SE
1/8-1/4
0.214 mi.
1128 ft.

WALGREENS #7036
5451 W SUNSET BLVD
LOS ANGELES, CA 90027

Site 1 of 2 in cluster J

RCRA-CESQG 1019322450
CAL000323476

Relative: RCRA-CESQG:
Lower Date form received by agency: 04/06/2016

Actual: Facility name: WALGREENS #7036
364 ft. Facility address: 5451 W SUNSET BLVD
LOS ANGELES, CA 90027

EPA ID: CAL000323476
Mailing address: GREYHAWK CT
SUITE 200
CARLSBAD, CA 92010

Map ID
Direction
Distance
Elevation

MAP FINDINGS

Site

Database(s)

EDR ID Number
EPA ID Number

WALGREENS #7036 (Continued)

1019322450

Contact: KARINA ROMERO
Contact address: GREYHAWK CT SUITE 200
CARLSBAD, CA 92010
Contact country: US
Contact telephone: 760-602-8700
Contact email: REGULATORY@3ECOMPANY.COM
EPA Region: 09
Classification: Conditionally Exempt Small Quantity Generator
Description: Handler: generates 100 kg or less of hazardous waste per calendar month, and accumulates 1000 kg or less of hazardous waste at any time; or generates 1 kg or less of acutely hazardous waste per calendar month, and accumulates at any time: 1 kg or less of acutely hazardous waste; or 100 kg or less of any residue or contaminated soil, waste or other debris resulting from the cleanup of a spill, into or on any land or water, of acutely hazardous waste; or generates 100 kg or less of any residue or contaminated soil, waste or other debris resulting from the cleanup of a spill, into or on any land or water, of acutely hazardous waste during any calendar month, and accumulates at any time: 1 kg or less of acutely hazardous waste; or 100 kg or less of any residue or contaminated soil, waste or other debris resulting from the cleanup of a spill, into or on any land or water, of acutely hazardous waste

Owner/Operator Summary:

Owner/operator name: WALGREEN CO.
Owner/operator address: Not reported
Not reported
Owner/operator country: Not reported
Owner/operator telephone: Not reported
Owner/operator email: Not reported
Owner/operator fax: Not reported
Owner/operator extension: Not reported
Legal status: Private
Owner/Operator Type: Operator
Owner/Op start date: 04/16/2005
Owner/Op end date: Not reported
Owner/operator name: SUNSET & WESTERN LLC
Owner/operator address: WILLOW CREEK RD STE 400
SAN DIEGO, CA 92131
Owner/operator country: US
Owner/operator telephone: 858-271-7050
Owner/operator email: Not reported
Owner/operator fax: Not reported
Owner/operator extension: Not reported
Legal status: Private
Owner/Operator Type: Owner
Owner/Op start date: 03/28/2005
Owner/Op end date: Not reported

Handler Activities Summary:

U.S. importer of hazardous waste: No
Mixed waste (haz. and radioactive): No
Recycler of hazardous waste: No
Transporter of hazardous waste: No
Treater, storer or disposer of HW: No

Map ID
Direction
Distance
Elevation

MAP FINDINGS

Site

Database(s)

EDR ID Number
EPA ID Number

WALGREENS #7036 (Continued)

1019322450

Underground injection activity: No
On-site burner exemption: No
Furnace exemption: No
Used oil fuel burner: No
Used oil processor: No
Used oil refiner: No
Used oil fuel marketer to burner: No
Used oil Specification marketer: No
Used oil transfer facility: No
Used oil transporter: No

. Waste code: 122
. Waste name: Alkaline solution without metals (pH > 12.5)

. Waste code: 131
. Waste name: Aqueous solution (2 < pH < 12.5) containing reactive anions (azide, bromate, chlorate, cyanide, fluoride, hypochlorite, nitrite, perchlorate, and sulfide anions)

. Waste code: 181
. Waste name: Other inorganic solid waste

. Waste code: 214
. Waste name: Unspecified solvent mixture

. Waste code: 311
. Waste name: Pharmaceutical waste

. Waste code: D001
. Waste name: IGNITABLE WASTE

. Waste code: D002
. Waste name: CORROSIVE WASTE

. Waste code: D007
. Waste name: CHROMIUM

. Waste code: D009
. Waste name: MERCURY

. Waste code: D010
. Waste name: SELENIUM

. Waste code: P001
. Waste name: 2H-1-BENZOPYRAN-2-ONE, 4-HYDROXY-3-(3-OXO-1-PHENYLBUTYL)-, & SALTS, WHEN PRESENT AT CONCENTRATIONS GREATER THAN 0.3% (OR) WARFARIN, & SALTS, WHEN PRESENT AT CONCENTRATIONS GREATER THAN 0.3%

. Waste code: P075
. Waste name: NICOTINE, & SALTS (OR) PYRIDINE, 3-(1-METHYL-2-PYRROLIDINYL)-,(S)-, & SALTS

Biennial Reports:

Last Biennial Reporting Year: 2017

Annual Waste Handled:

Waste code: D001

Map ID
Direction
Distance
Elevation

MAP FINDINGS

Site

Database(s)

EDR ID Number
EPA ID Number

WALGREENS #7036 (Continued)

1019322450

Waste name: IGNITABLE HAZARDOUS WASTES ARE THOSE WASTES WHICH HAVE A FLASHPOINT OF LESS THAN 140 DEGREES FAHRENHEIT AS DETERMINED BY A PENSKEY-MARTENS CLOSED CUP FLASH POINT TESTER. ANOTHER METHOD OF DETERMINING THE FLASH POINT OF A WASTE IS TO REVIEW THE MATERIAL SAFETY DATA SHEET, WHICH CAN BE OBTAINED FROM THE MANUFACTURER OR DISTRIBUTOR OF THE MATERIAL. LACQUER THINNER IS AN EXAMPLE OF A COMMONLY USED SOLVENT WHICH WOULD BE CONSIDERED AS IGNITABLE HAZARDOUS WASTE.

Amount (Lbs): 373

Waste code: D002

Waste name: A WASTE WHICH HAS A PH OF LESS THAN 2 OR GREATER THAN 12.5 IS CONSIDERED TO BE A CORROSIVE HAZARDOUS WASTE. SODIUM HYDROXIDE, A CAUSTIC SOLUTION WITH A HIGH PH, IS OFTEN USED BY INDUSTRIES TO CLEAN OR DEGREASE PARTS. HYDROCHLORIC ACID, A SOLUTION WITH A LOW PH, IS USED BY MANY INDUSTRIES TO CLEAN METAL PARTS PRIOR TO PAINTING. WHEN THESE CAUSTIC OR ACID SOLUTIONS BECOME CONTAMINATED AND MUST BE DISPOSED, THE WASTE WOULD BE A CORROSIVE HAZARDOUS WASTE.

Amount (Lbs): 166

Waste code: D007

Waste name: CHROMIUM

Amount (Lbs): 4

Waste code: D009

Waste name: MERCURY

Amount (Lbs): 1

Waste code: D010

Waste name: SELENIUM

Amount (Lbs): 4

Waste code: P001

Waste name: 2H-1-BENZOPYRAN-2-ONE, 4-HYDROXY-3-(3-OXO-1-PHENYLBUTYL)-, & SALTS, WHEN PRESENT AT CONCENTRATIONS GREATER THAN 0.3%

Amount (Lbs): 10

Waste code: P075

Waste name: NICOTINE, & SALTS

Amount (Lbs): 12

Violation Status: No violations found

J58
SE
1/8-1/4
0.248 mi.
1311 ft.

**KORDET GRAPHICS WEST
5419 SUNSET BLVD
LOS ANGELES, CA 90027**

Site 2 of 2 in cluster J

**RCRA-SQG 1000188619
FINDS CAD982374795
ECHO**

**Relative:
Lower**

RCRA-SQG:

Date form received by agency: 09/01/1996

**Actual:
364 ft.**

Facility name: KORDET GRAPHICS WEST

Facility address: 5419 SUNSET BLVD

LOS ANGELES, CA 90027

EPA ID: CAD982374795

Mailing address: SUNSET BLVD

LOS ANGELES, CA 90027

Contact: Not reported

Contact address: Not reported

Map ID
Direction
Distance
Elevation

MAP FINDINGS

Site

Database(s)

EDR ID Number
EPA ID Number

KORDET GRAPHICS WEST (Continued)

1000188619

Contact country: Not reported
Contact telephone: US
Contact email: Not reported
EPA Region: 09
Classification: Small Small Quantity Generator
Description: Handler: generates more than 100 and less than 1000 kg of hazardous waste during any calendar month and accumulates less than 6000 kg of hazardous waste at any time; or generates 100 kg or less of hazardous waste during any calendar month, and accumulates more than 1000 kg of hazardous waste at any time

Owner/Operator Summary:

Owner/operator name: NOT REQUIRED
Owner/operator address: NOT REQUIRED
NOT REQUIRED, ME 99999
Owner/operator country: Not reported
Owner/operator telephone: 415-555-1212
Owner/operator email: Not reported
Owner/operator fax: Not reported
Owner/operator extension: Not reported
Legal status: Municipal
Owner/Operator Type: Operator
Owner/Op start date: Not reported
Owner/Op end date: Not reported

Owner/operator name: ROBERT WEINER
Owner/operator address: NOT REQUIRED
NOT REQUIRED, ME 99999
Owner/operator country: Not reported
Owner/operator telephone: 415-555-1212
Owner/operator email: Not reported
Owner/operator fax: Not reported
Owner/operator extension: Not reported
Legal status: Municipal
Owner/Operator Type: Owner
Owner/Op start date: Not reported
Owner/Op end date: Not reported

Handler Activities Summary:

U.S. importer of hazardous waste: No
Mixed waste (haz. and radioactive): No
Recycler of hazardous waste: No
Transporter of hazardous waste: No
Treater, storer or disposer of HW: No
Underground injection activity: No
On-site burner exemption: No
Furnace exemption: No
Used oil fuel burner: No
Used oil processor: No
Used oil refiner: No
Used oil fuel marketer to burner: No
Used oil Specification marketer: No
Used oil transfer facility: No
Used oil transporter: No

Map ID
Direction
Distance
Elevation

MAP FINDINGS

Site

Database(s)

EDR ID Number
EPA ID Number

KORDET GRAPHICS WEST (Continued)

1000188619

Violation Status: No violations found

FINDS:

Registry ID: 110002803798

Environmental Interest/Information System

RCRAInfo is a national information system that supports the Resource Conservation and Recovery Act (RCRA) program through the tracking of events and activities related to facilities that generate, transport, and treat, store, or dispose of hazardous waste. RCRAInfo allows RCRA program staff to track the notification, permit, compliance, and corrective action activities required under RCRA.

[Click this hyperlink](#) while viewing on your computer to access additional FINDS: detail in the EDR Site Report.

ECHO:

Envid: 1000188619
Registry ID: 110002803798
DFR URL: <http://echo.epa.gov/detailed-facility-report?fid=110002803798>

59
SW
1/4-1/2
0.284 mi.
1498 ft.

CENTRAL LOS ANGELES HS #1 AKA METROMEDIA
SUNSET/VAN NESS AVENUE
LOS ANGELES, CA 90027

ENVIROSTOR **S107736102**
SCH **N/A**

Relative:
Lower
Actual:
364 ft.

ENVIROSTOR:

Facility ID: 19990041
Status: Certified
Status Date: 07/02/2002
Site Code: 304185
Site Type: School Cleanup
Site Type Detailed: School
Acres: 12
NPL: NO
Regulatory Agencies: SMBRP
Lead Agency: SMBRP
Program Manager: Not reported
Supervisor: Shahir Haddad
Division Branch: Southern California Schools & Brownfields Outreach
Assembly: 53
Senate: 24
Special Program: Not reported
Restricted Use: NO
Site Mgmt Req: NONE SPECIFIED
Funding: School District
Latitude: 34.09795
Longitude: -118.3155
APN: NONE SPECIFIED
Past Use: * UNKNOWN
Potential COC: Arsenic TPH-diesel
Confirmed COC: NONE SPECIFIED
Potential Description: SOIL
Alias Name: CENTRAL LOS ANGELES HIGH SCH. #1 (PROP)
Alias Type: Alternate Name

Map ID
Direction
Distance
Elevation

MAP FINDINGS

Site

Database(s)

EDR ID Number
EPA ID Number

CENTRAL LOS ANGELES HS #1 AKA METROMEDIA (Continued)

S107736102

Alias Name: CENTRAL LOS ANGELES HIGH SCHOOL #1
Alias Type: Alternate Name
Alias Name: LAUSD-NEW H.S.#1 METRO MEDIA/VCA
Alias Type: Alternate Name
Alias Name: LOS ANGELES UNIFIED SCHOOL DISTRICT
Alias Type: Alternate Name
Alias Name: 110033619546
Alias Type: EPA (FRS #)
Alias Name: 304185
Alias Type: Project Code (Site Code)
Alias Name: 19990041
Alias Type: Envirostor ID Number

Completed Info:

Completed Area Name: PROJECT WIDE
Completed Sub Area Name: Not reported
Completed Document Type: Certification
Completed Date: 07/02/2002
Comments: DTSC has determined that all appropriate response actions have been completed, that all acceptable engineering practices were implemented and that no further removal/remedial action is necessary, specific only to the removal around the underground storage tank. Additional sampling will be conducted post- demolition near on-site hydraulic elevators and residential structures. For Arsenic only. FA for hydraulic elevators and lead

Completed Area Name: PROJECT WIDE
Completed Sub Area Name: Not reported
Completed Document Type: CEQA - Notice of Exemption
Completed Date: 12/10/2001
Comments: Not reported

Completed Area Name: PROJECT WIDE
Completed Sub Area Name: Not reported
Completed Document Type: Cost Recovery Closeout Memo
Completed Date: 08/13/2003
Comments: Not reported

Completed Area Name: PROJECT WIDE
Completed Sub Area Name: Not reported
Completed Document Type: Preliminary Endangerment Assessment Report
Completed Date: 10/01/2001
Comments: Not reported

Completed Area Name: PROJECT WIDE
Completed Sub Area Name: Not reported
Completed Document Type: Removal Action Completion Report
Completed Date: 12/12/2001
Comments: Approximately 136 cubic yards of soil were removed. Based on confirmation sampling, the estimated mean for surface soil based on 95% UCL was 0.860 mg/kg and for subsurface 1.91 mg/kg. Based on this, residual arsenic levels are below the cleanup goal.

Completed Area Name: PROJECT WIDE
Completed Sub Area Name: Not reported
Completed Document Type: Removal Action Workplan
Completed Date: 12/07/2001
Comments: RAW/CEQA - DTSC approved the Removal Action Workplan for the removal

Map ID
Direction
Distance
Elevation

MAP FINDINGS

Site

Database(s)

EDR ID Number
EPA ID Number

CENTRAL LOS ANGELES HS #1 AKA METROMEDIA (Continued)

S107736102

of arsenic contaminated soil. CEQA completed.

Completed Area Name: PROJECT WIDE
Completed Sub Area Name: Not reported
Completed Document Type: Supplemental Site Investigation Report
Completed Date: 05/01/2003
Comments: Not reported

Completed Area Name: PROJECT WIDE
Completed Sub Area Name: Not reported
Completed Document Type: Supplemental Site Investigation Report
Completed Date: 07/24/2003
Comments: approved.

Completed Area Name: PROJECT WIDE
Completed Sub Area Name: Not reported
Completed Document Type: Supplemental Site Investigation Workplan
Completed Date: 11/21/2002
Comments: Not reported

Completed Area Name: PROJECT WIDE
Completed Sub Area Name: Not reported
Completed Document Type: Technical Report
Completed Date: 08/07/2003
Comments: Not reported

Completed Area Name: PROJECT WIDE
Completed Sub Area Name: Not reported
Completed Document Type: Environmental Oversight Agreement
Completed Date: 02/10/2000
Comments: LAUSD MASTER OVERSIGHT AGREEMENT (DOCKET NO. HSA-A 99/00-051)
EXECUTED ON 2/10/00. As part of the Master Oversight Agreement
between DTSC and the Los Angeles Unified School District (LAUSD),
DTSC will provide oversight for a Preliminary Endangerment Assessment
(PEA) for the proposed Central Los Angeles High School No. 1 site
(aka Metromedia)

Future Area Name: Not reported
Future Sub Area Name: Not reported
Future Document Type: Not reported
Future Due Date: Not reported
Schedule Area Name: Not reported
Schedule Sub Area Name: Not reported
Schedule Document Type: Not reported
Schedule Due Date: Not reported
Schedule Revised Date: Not reported

SCH:

Facility ID: 19990041
Site Type: School Cleanup
Site Type Detail: School
Site Mgmt. Req.: NONE SPECIFIED
Acres: 12
National Priorities List: NO
Cleanup Oversight Agencies: SMBRP
Lead Agency: SMBRP

Map ID
Direction
Distance
Elevation

MAP FINDINGS

Site

Database(s)

EDR ID Number
EPA ID Number

CENTRAL LOS ANGELES HS #1 AKA METROMEDIA (Continued)

S107736102

Lead Agency Description: DTSC - Site Cleanup Program
Project Manager: Not reported
Supervisor: Shahir Haddad
Division Branch: Southern California Schools & Brownfields Outreach
Site Code: 304185
Assembly: 53
Senate: 24
Special Program Status: Not reported
Status: Certified
Status Date: 07/02/2002
Restricted Use: NO
Funding: School District
Latitude: 34.09795
Longitude: -118.3155
APN: NONE SPECIFIED
Past Use: * UNKNOWN
Potential COC: Arsenic, Arsenic, TPH-diesel
Confirmed COC: NONE SPECIFIED
Potential Description: SOIL
Alias Name: CENTRAL LOS ANGELES HIGH SCH. #1 (PROP)
Alias Type: Alternate Name
Alias Name: CENTRAL LOS ANGELES HIGH SCHOOL #1
Alias Type: Alternate Name
Alias Name: LAUSD-NEW H.S.#1 METRO MEDIA/VCA
Alias Type: Alternate Name
Alias Name: LOS ANGELES UNIFIED SCHOOL DISTRICT
Alias Type: Alternate Name
Alias Name: 110033619546
Alias Type: EPA (FRS #)
Alias Name: 304185
Alias Type: Project Code (Site Code)
Alias Name: 19990041
Alias Type: Envirostor ID Number

Completed Info:

Completed Area Name: PROJECT WIDE
Completed Sub Area Name: Not reported
Completed Document Type: Certification
Completed Date: 07/02/2002
Comments: DTSC has determined that all appropriate response actions have been completed, that all acceptable engineering practices were implemented and that no further removal/remedial action is necessary, specific only to the removal around the underground storage tank. Additional sampling will be conducted post- demolition near on-site hydraulic elevators and residential structures. For Arsenic only. FA for hydraulic elevators and lead

Completed Area Name: PROJECT WIDE
Completed Sub Area Name: Not reported
Completed Document Type: CEQA - Notice of Exemption
Completed Date: 12/10/2001
Comments: Not reported

Completed Area Name: PROJECT WIDE
Completed Sub Area Name: Not reported
Completed Document Type: Cost Recovery Closeout Memo
Completed Date: 08/13/2003
Comments: Not reported

Map ID
Direction
Distance
Elevation

MAP FINDINGS

Site

Database(s)

EDR ID Number
EPA ID Number

CENTRAL LOS ANGELES HS #1 AKA METROMEDIA (Continued)

S107736102

Completed Area Name: PROJECT WIDE
Completed Sub Area Name: Not reported
Completed Document Type: Preliminary Endangerment Assessment Report
Completed Date: 10/01/2001
Comments: Not reported

Completed Area Name: PROJECT WIDE
Completed Sub Area Name: Not reported
Completed Document Type: Removal Action Completion Report
Completed Date: 12/12/2001
Comments: Approximately 136 cubic yards of soil were removed. Based on confirmation sampling, the estimated mean for surface soil based on 95% UCL was 0.860 mg/kg and for subsurface 1.91 mg/kg. Based on this, residual arsenic levels are below the cleanup goal.

Completed Area Name: PROJECT WIDE
Completed Sub Area Name: Not reported
Completed Document Type: Removal Action Workplan
Completed Date: 12/07/2001
Comments: RAW/CEQA - DTSC approved the Removal Action Workplan for the removal of arsenic contaminated soil. CEQA completed.

Completed Area Name: PROJECT WIDE
Completed Sub Area Name: Not reported
Completed Document Type: Supplemental Site Investigation Report
Completed Date: 05/01/2003
Comments: Not reported

Completed Area Name: PROJECT WIDE
Completed Sub Area Name: Not reported
Completed Document Type: Supplemental Site Investigation Report
Completed Date: 07/24/2003
Comments: approved.

Completed Area Name: PROJECT WIDE
Completed Sub Area Name: Not reported
Completed Document Type: Supplemental Site Investigation Workplan
Completed Date: 11/21/2002
Comments: Not reported

Completed Area Name: PROJECT WIDE
Completed Sub Area Name: Not reported
Completed Document Type: Technical Report
Completed Date: 08/07/2003
Comments: Not reported

Completed Area Name: PROJECT WIDE
Completed Sub Area Name: Not reported
Completed Document Type: Environmental Oversight Agreement
Completed Date: 02/10/2000
Comments: LAUSD MASTER OVERSIGHT AGREEMENT (DOCKET NO. HSA-A 99/00-051) EXECUTED ON 2/10/00. As part of the Master Oversight Agreement between DTSC and the Los Angeles Unified School District (LAUSD), DTSC will provide oversight for a Preliminary Endangerment Assessment (PEA) for the proposed Central Los Angeles High School No. 1 site (aka Metromedia)

Map ID
Direction
Distance
Elevation

MAP FINDINGS

Site

Database(s)

EDR ID Number
EPA ID Number

CENTRAL LOS ANGELES HS #1 AKA METROMEDIA (Continued)

S107736102

Future Area Name: Not reported
Future Sub Area Name: Not reported
Future Document Type: Not reported
Future Due Date: Not reported
Schedule Area Name: Not reported
Schedule Sub Area Name: Not reported
Schedule Document Type: Not reported
Schedule Due Date: Not reported
Schedule Revised Date: Not reported

60
North
1/4-1/2
0.293 mi.
1548 ft.

L LEBAREDIAN
5600 FRANKLIN AVE
LOS ANGELES, CA 90028

LUST U001561228
HIST UST N/A

Relative:
Higher

Actual:
421 ft.

LUST:
Lead Agency: LOS ANGELES RWQCB (REGION 4)
Case Type: LUST Cleanup Site
Geo Track: http://geotracker.waterboards.ca.gov/profile_report.asp?global_id=T10000005251
Global Id: T10000005251
Latitude: 34.1050662139349
Longitude: -118.311076984586
Status: Open - Site Assessment
Status Date: 04/06/2015
Case Worker: DPP
RB Case Number: 900280216
Local Agency: Not reported
File Location: Not reported
Local Case Number: Not reported
Potential Media Affect: Other Groundwater (uses other than drinking water)
Potential Contaminants of Concern: Gasoline
Site History: Not reported

LUST:
Global Id: T10000005251
Contact Type: Regional Board Caseworker
Contact Name: DANIEL PIROTTON
Organization Name: LOS ANGELES RWQCB (REGION 4)
Address: Not reported
City: R4 UNKNOWN
Email: dpirotton@waterboards.ca.gov
Phone Number: 2135766714

LUST:
Global Id: T10000005251
Action Type: RESPONSE
Date: 01/15/2017
Action: Soil and Water Investigation Report

Global Id: T10000005251
Action Type: Other
Date: 02/15/1992
Action: Leak Reported

Global Id: T10000005251
Action Type: RESPONSE
Date: 09/17/2014

Map ID
Direction
Distance
Elevation

MAP FINDINGS

Site

Database(s)

EDR ID Number
EPA ID Number

L LEBAREDIAN (Continued)

U001561228

Action:	Soil and Water Investigation Workplan - Regulator Responded
Global Id:	T10000005251
Action Type:	RESPONSE
Date:	03/15/2016
Action:	Well Installation Workplan - Regulator Responded
Global Id:	T10000005251
Action Type:	RESPONSE
Date:	09/15/2017
Action:	Pilot Study / Treatability Workplan
Global Id:	T10000005251
Action Type:	ENFORCEMENT
Date:	03/18/2015
Action:	Referral to Regional Board
Global Id:	T10000005251
Action Type:	RESPONSE
Date:	02/15/1992
Action:	Other Report / Document
Global Id:	T10000005251
Action Type:	RESPONSE
Date:	02/16/2018
Action:	Other Workplan
Global Id:	T10000005251
Action Type:	RESPONSE
Date:	10/02/2017
Action:	Clean Up Fund - 5-Year Review Summary
Global Id:	T10000005251
Action Type:	ENFORCEMENT
Date:	02/10/2016
Action:	Staff Letter
Global Id:	T10000005251
Action Type:	RESPONSE
Date:	08/10/2016
Action:	Soil and Water Investigation Workplan - Regulator Responded
Global Id:	T10000005251
Action Type:	Other
Date:	01/29/1992
Action:	Leak Began
Global Id:	T10000005251
Action Type:	ENFORCEMENT
Date:	04/06/2015
Action:	Staff Letter
Global Id:	T10000005251
Action Type:	RESPONSE
Date:	01/31/2018
Action:	Pilot Study/ Treatability Report

Map ID
Direction
Distance
Elevation

MAP FINDINGS

Site

Database(s)

EDR ID Number
EPA ID Number

L LEBAREDIAN (Continued)

U001561228

Global Id:	T10000005251
Action Type:	RESPONSE
Date:	01/15/2018
Action:	Monitoring Report - Semi-Annually
Global Id:	T10000005251
Action Type:	Other
Date:	01/29/1992
Action:	Leak Discovery
Global Id:	T10000005251
Action Type:	RESPONSE
Date:	08/07/2015
Action:	Well Installation Report
Global Id:	T10000005251
Action Type:	RESPONSE
Date:	07/15/2016
Action:	Well Installation Report
Global Id:	T10000005251
Action Type:	ENFORCEMENT
Date:	03/22/2016
Action:	Staff Letter
Global Id:	T10000005251
Action Type:	RESPONSE
Date:	07/15/2016
Action:	Monitoring Report - Semi-Annually
Global Id:	T10000005251
Action Type:	RESPONSE
Date:	01/15/2017
Action:	Monitoring Report - Semi-Annually
Global Id:	T10000005251
Action Type:	ENFORCEMENT
Date:	09/09/2016
Action:	Staff Letter
Global Id:	T10000005251
Action Type:	RESPONSE
Date:	07/15/2015
Action:	Monitoring Report - Semi-Annually
Global Id:	T10000005251
Action Type:	RESPONSE
Date:	08/07/2015
Action:	Well Installation Report
Global Id:	T10000005251
Action Type:	RESPONSE
Date:	10/16/2017
Action:	Other Workplan - Regulator Responded
Global Id:	T10000005251
Action Type:	ENFORCEMENT

Map ID
Direction
Distance
Elevation

MAP FINDINGS

Site

Database(s)

EDR ID Number
EPA ID Number

L LEBAREDIAN (Continued)

U001561228

Date: 11/08/2017
Action: Staff Letter

LUST:

Global Id: T10000005251
Status: Open - Case Begin Date
Status Date: 01/29/1992

Global Id: T10000005251
Status: Open - Inactive
Status Date: 11/07/2013

Global Id: T10000005251
Status: Open - Site Assessment
Status Date: 01/06/2014

Global Id: T10000005251
Status: Open - Site Assessment
Status Date: 04/06/2015

HIST UST:

File Number: 00027D64
URL: <http://geotracker.waterboards.ca.gov/ustpdfs/pdf/00027D64.pdf>
Region: STATE
Facility ID: 00000039873
Facility Type: Gas Station
Other Type: Not reported
Contact Name: SAME
Telephone: 2134658457
Owner Name: MOBIL OIL CORP
Owner Address: 612 S. FLOWER ST
Owner City,St,Zip: LOS ANGELES, CA 90017
Total Tanks: 0005

Tank Num: 001
Container Num: 5
Year Installed: 1965
Tank Capacity: 00002000
Tank Used for: PRODUCT
Type of Fuel: REGULAR
Container Construction Thickness: Not reported
Leak Detection: Stock Inventor

Tank Num: 002
Container Num: 4
Year Installed: 1965
Tank Capacity: 00006000
Tank Used for: PRODUCT
Type of Fuel: PREMIUM
Container Construction Thickness: Not reported
Leak Detection: Stock Inventor

Tank Num: 003
Container Num: 3
Year Installed: 1969

Map ID
Direction
Distance
Elevation

MAP FINDINGS

Site

Database(s)

EDR ID Number
EPA ID Number

L LEBAREDIAN (Continued)

U001561228

Tank Capacity: 00008000
Tank Used for: PRODUCT
Type of Fuel: UNLEADED
Container Construction Thickness: Not reported
Leak Detection: Stock Inventor

Tank Num: 004
Container Num: 2
Year Installed: 1972
Tank Capacity: 00005000
Tank Used for: PRODUCT
Type of Fuel: REGULAR
Container Construction Thickness: Not reported
Leak Detection: Stock Inventor

Tank Num: 005
Container Num: 1
Year Installed: Not reported
Tank Capacity: 00000280
Tank Used for: WASTE
Type of Fuel: WASTE OIL
Container Construction Thickness: Not reported
Leak Detection: Stock Inventor

[Click here for Geo Tracker PDF:](#)

K61
SSE
1/4-1/2
0.303 mi.
1600 ft.
Relative:
Lower
Actual:
351 ft.

NORTH GARAGE
1375 N WESTERN AVE
LOS ANGELES, CA 90027
Site 1 of 2 in cluster K

LUST
SWEEPS UST
CA FID UST
ENF
HIST CORTESE
WDS

S101617311
N/A

LUST:
Lead Agency: LOS ANGELES RWQCB (REGION 4)
Case Type: LUST Cleanup Site
Geo Track: http://geotracker.waterboards.ca.gov/profile_report.asp?global_id=T0603700757
Global Id: T0603700757
Latitude: 34.096466
Longitude: -118.309688
Status: Completed - Case Closed
Status Date: 02/09/2000
Case Worker: Not reported
RB Case Number: 900280089
Local Agency: LOS ANGELES, CITY OF
File Location: Not reported
Local Case Number: Not reported
Potential Media Affect: Aquifer used for drinking water supply
Potential Contaminants of Concern: Gasoline
Site History: Not reported

LUST:
Global Id: T0603700757
Contact Type: Local Agency Caseworker
Contact Name: ELOY LUNA
Organization Name: LOS ANGELES, CITY OF
Address: 200 North Main Street, Suite 1780
City: LOS ANGELES

Map ID
Direction
Distance
Elevation

MAP FINDINGS

Site

Database(s)

EDR ID Number
EPA ID Number

NORTH GARAGE (Continued)

S101617311

Email: eloy.luna@lacity.org
Phone Number: Not reported

LUST:

Global Id: T0603700757
Action Type: Other
Date: 01/01/1990
Action: Leak Reported

Global Id: T0603700757
Action Type: ENFORCEMENT
Date: 12/20/1999
Action: * Historical Enforcement

LUST:

Global Id: T0603700757
Status: Open - Case Begin Date
Status Date: 01/01/1990

Global Id: T0603700757
Status: Open - Site Assessment
Status Date: 01/22/1998

Global Id: T0603700757
Status: Open - Site Assessment
Status Date: 04/02/1998

Global Id: T0603700757
Status: Open - Site Assessment
Status Date: 12/28/1998

Global Id: T0603700757
Status: Completed - Case Closed
Status Date: 02/09/2000

LUST REG 4:

Region: 4
Regional Board: 04
County: Los Angeles
Facility Id: 900280089
Status: Case Closed
Substance: Gasoline
Substance Quantity: Not reported
Local Case No: Not reported
Case Type: Groundwater
Abatement Method Used at the Site: Not reported
Global ID: T0603700757
W Global ID: Not reported
Staff: MSH
Local Agency: 19050
Cross Street: DE LONGPRE AVE
Enforcement Type: EF
Date Leak Discovered: Not reported
Date Leak First Reported: 1/1/1990
Date Leak Record Entered: 7/2/1997

Map ID
Direction
Distance
Elevation

MAP FINDINGS

Site

Database(s)

EDR ID Number
EPA ID Number

NORTH GARAGE (Continued)

S101617311

Date Confirmation Began: 1/22/1998
Date Leak Stopped: Not reported
Date Case Last Changed on Database: 1/31/2000
Date the Case was Closed: 2/9/2000
How Leak Discovered: Not reported
How Leak Stopped: Not reported
Cause of Leak: Not reported
Leak Source: Not reported
Operator: Not reported
Water System: Not reported
Well Name: Not reported
Approx. Dist To Production Well (ft): 9533.193488021305722159047342
Source of Cleanup Funding: Not reported
Preliminary Site Assessment Workplan Submitted: 4/2/1998
Preliminary Site Assessment Began: Not reported
Pollution Characterization Began: 12/28/1998
Remediation Plan Submitted: Not reported
Remedial Action Underway: Not reported
Post Remedial Action Monitoring Began: Not reported
Enforcement Action Date: 12/20/1999
Historical Max MTBE Date: 1/1/1965
Hist Max MTBE Conc in Groundwater: 47
Hist Max MTBE Conc in Soil: Not reported
Significant Interim Remedial Action Taken: Not reported
GW Qualifier: Not reported
Soil Qualifier: Not reported
Organization: Not reported
Owner Contact: Not reported
Responsible Party: US POSTAL SERVICE
RP Address: 395 OYSTER POINT BLVD., SOUTH SAN FRANCISCO, CA 94099-0300
Program: LUST
Lat/Long: 34.0962714 / -1
Local Agency Staff: PEJ
Beneficial Use: Not reported
Priority: 2A4
Cleanup Fund Id: Not reported
Suspended: Not reported
Assigned Name: Not reported
Summary: 9/15/99 RECEIVED REPORT OF GW SAMPLING AND ANALYSIS ON 8/23/99. TWO
ADD'L WELLS (MW-2 & MW3) WERE INSTALLED ON 10/23/98.; 1/31/00 4TH QTR
GW MON RPT 1999

SWEEPS UST:

Status: Not reported
Comp Number: 2194
Number: Not reported
Board Of Equalization: 44-012174
Referral Date: Not reported
Action Date: Not reported
Created Date: Not reported
Owner Tank Id: Not reported
SWRCB Tank Id: 19-050-002194-000001
Tank Status: Not reported
Capacity: 600
Active Date: Not reported
Tank Use: OIL
STG: WASTE

Map ID
Direction
Distance
Elevation

MAP FINDINGS

Site

Database(s)

EDR ID Number
EPA ID Number

NORTH GARAGE (Continued)

S101617311

Content: WASTE OIL
Number Of Tanks: 3

Status: Not reported
Comp Number: 2194
Number: Not reported
Board Of Equalization: 44-012174
Referral Date: Not reported
Action Date: Not reported
Created Date: Not reported
Owner Tank Id: Not reported
SWRCB Tank Id: 19-050-002194-000002
Tank Status: Not reported
Capacity: 500
Active Date: Not reported
Tank Use: CHEMICAL
STG: PRODUCT
Content: UNKNOWN
Number Of Tanks: Not reported

Status: Not reported
Comp Number: 2194
Number: Not reported
Board Of Equalization: 44-012174
Referral Date: Not reported
Action Date: Not reported
Created Date: Not reported
Owner Tank Id: Not reported
SWRCB Tank Id: 19-050-002194-000003
Tank Status: Not reported
Capacity: 10000
Active Date: Not reported
Tank Use: M.V. FUEL
STG: PRODUCT
Content: REG UNLEADED
Number Of Tanks: Not reported

CA FID UST:

Facility ID: 19052580
Regulated By: UTKNI
Regulated ID: 00041173
Cortese Code: Not reported
SIC Code: Not reported
Facility Phone: 2136174529
Mail To: Not reported
Mailing Address: 900 N ALAMEDA STREET-ROOM
Mailing Address 2: Not reported
Mailing City,St,Zip: LOS ANGELES 900270000
Contact: Not reported
Contact Phone: Not reported
DUNS Number: Not reported
NPDES Number: Not reported
EPA ID: Not reported
Comments: Not reported
Status: Inactive

Map ID
Direction
Distance
Elevation

MAP FINDINGS

Site

Database(s)

EDR ID Number
EPA ID Number

NORTH GARAGE (Continued)

S101617311

ENF:

Region:	4
Facility Id:	269596
Agency Name:	US Postal Service LA North
Place Type:	Facility
Place Subtype:	Not reported
Facility Type:	Not reported
Agency Type:	Privately-Owned Business
# Of Agencies:	1
Place Latitude:	Not reported
Place Longitude:	Not reported
SIC Code 1:	Not reported
SIC Desc 1:	Not reported
SIC Code 2:	Not reported
SIC Desc 2:	Not reported
SIC Code 3:	Not reported
SIC Desc 3:	Not reported
NAICS Code 1:	Not reported
NAICS Desc 1:	Not reported
NAICS Code 2:	Not reported
NAICS Desc 2:	Not reported
NAICS Code 3:	Not reported
NAICS Desc 3:	Not reported
# Of Places:	1
Source Of Facility:	Reg Meas
Design Flow:	Not reported
Threat To Water Quality:	Not reported
Complexity:	Not reported
Pretreatment:	Not reported
Facility Waste Type:	Not reported
Facility Waste Type 2:	Not reported
Facility Waste Type 3:	Not reported
Facility Waste Type 4:	Not reported
Program:	UST
Program Category1:	TANKS
Program Category2:	TANKS
# Of Programs:	1
WDID:	900280089
Reg Measure Id:	168687
Reg Measure Type:	Unregulated
Region:	4
Order #:	Not reported
Npdes# CA#:	Not reported
Major-Minor:	Not reported
Npdes Type:	Not reported
Reclamation:	Not reported
Dredge Fill Fee:	Not reported
301H:	Not reported
Application Fee Amt Received:	Not reported
Status:	Never Active
Status Date:	02/20/2013
Effective Date:	Not reported
Expiration/Review Date:	Not reported
Termination Date:	Not reported
WDR Review - Amend:	Not reported
WDR Review - Revise/Renew:	Not reported
WDR Review - Rescind:	Not reported

Map ID
Direction
Distance
Elevation

MAP FINDINGS

Site

Database(s)

EDR ID Number
EPA ID Number

NORTH GARAGE (Continued)

S101617311

WDR Review - No Action Required: Not reported
WDR Review - Pending: Not reported
WDR Review - Planned: Not reported
Status Enrollee: N
Individual/General: I
Fee Code: Not reported
Direction/Voice: Passive
Enforcement Id(EID): 229843
Region: 4
Order / Resolution Number: UNKNOWN
Enforcement Action Type: Staff Enforcement Letter
Effective Date: 12/20/1999
Adoption/Issuance Date: Not reported
Achieve Date: Not reported
Termination Date: 12/20/1999
ACL Issuance Date: Not reported
EPL Issuance Date: Not reported
Status: Historical
Title: Enforcement - 900280089
Description: Level 1 enforcement letter sent 12/20/99 for FTS
groundwater monitoring report.
Program: UST
Latest Milestone Completion Date: Not reported
Of Programs1: 1
Total Assessment Amount: \$0.00
Initial Assessed Amount: \$0.00
Liability \$ Amount: \$0.00
Project \$ Amount: \$0.00
Liability \$ Paid: \$0.00
Project \$ Completed: \$0.00
Total \$ Paid/Completed Amount: \$0.00

HIST CORTESE:

Region: CORTESE
Facility County Code: 19
Reg By: LTNKA
Reg Id: 900280089

WDS:

Facility ID: 4 19I000025
Facility Type: Industrial - Facility that treats and/or disposes of liquid or semisolid wastes from any servicing, producing, manufacturing or processing operation of whatever nature, including mining, gravel washing, geothermal operations, air conditioning, ship building and repairing, oil production, storage and disposal operations, water pumping.
Facility Status: Active - Any facility with a continuous or seasonal discharge that is under Waste Discharge Requirements.
NPDES Number: CAS000001 The 1st 2 characters designate the state. The remaining 7 are assigned by the Regional Board
Subregion: 4
Facility Telephone: 3234647591
Facility Contact: SANDERS ARTIE
Agency Name: U S POSTAL SER
Agency Address: 7001 S Central Ave
Agency City,St,Zip: Los Angeles 900524200

Map ID
Direction
Distance
Elevation

MAP FINDINGS

Site

Database(s)

EDR ID Number
EPA ID Number

NORTH GARAGE (Continued)

S101617311

Agency Contact: SANDERS ART
Agency Telephone: 3235861900
Agency Type: ?
SIC Code: 0
SIC Code 2: Not reported
Primary Waste Type: Not reported
Primary Waste: Not reported
Waste Type2: Not reported
Waste2: Not reported
Primary Waste Type: Not reported
Secondary Waste: Not reported
Secondary Waste Type: Not reported
Design Flow: 0
Baseline Flow: 0
Reclamation: Not reported
POTW: Not reported
Treat To Water: Minor Threat to Water Quality. A violation of a regional board order should cause a relatively minor impairment of beneficial uses compared to a major or minor threat. Not: All nurds without a TTWQ will be considered a minor threat to water quality unless coded at a higher Level. A Zero (0) may be used to code those NURDS that are found to represent no threat to water quality.

Complexity: Category C - Facilities having no waste treatment systems, such as cooling water dischargers or those who must comply through best management practices, facilities with passive waste treatment and disposal systems, such as septic systems with subsurface disposal, or dischargers having waste storage systems with land disposal such as dairy waste ponds.

L62
NNE
1/4-1/2
0.316 mi.
1667 ft.

CHEVRON #9-0659
1868 WESTERN AVE N
LOS FELIZ, CA 90027
Site 1 of 2 in cluster L

LUST S105051397
N/A

Relative:
Higher
Actual:
431 ft.

LUST:
Lead Agency: LOS ANGELES RWQCB (REGION 4)
Case Type: LUST Cleanup Site
Geo Track: http://geotracker.waterboards.ca.gov/profile_report.asp?global_id=T0603700746
Global Id: T0603700746
Latitude: 34.1047691
Longitude: -118.3091546
Status: Completed - Case Closed
Status Date: 10/01/1996
Case Worker: YR
RB Case Number: 900270161
Local Agency: LOS ANGELES, CITY OF
File Location: Not reported
Local Case Number: Not reported
Potential Media Affect: Aquifer used for drinking water supply
Potential Contaminants of Concern: Gasoline
Site History: Not reported

LUST:
Global Id: T0603700746
Contact Type: Local Agency Caseworker
Contact Name: ELOY LUNA
Organization Name: LOS ANGELES, CITY OF

Map ID
Direction
Distance
Elevation

MAP FINDINGS

Site

Database(s)

EDR ID Number
EPA ID Number

CHEVRON #9-0659 (Continued)

S105051397

Address: 200 North Main Street, Suite 1780
City: LOS ANGELES
Email: eloy.luna@lacity.org
Phone Number: Not reported

Global Id: T0603700746
Contact Type: Regional Board Caseworker
Contact Name: YUE RONG
Organization Name: LOS ANGELES RWQCB (REGION 4)
Address: 320 W. 4TH ST., SUITE 200
City: Los Angeles
Email: yrong@waterboards.ca.gov
Phone Number: Not reported

LUST:

Global Id: T0603700746
Action Type: Other
Date: 03/01/1988
Action: Leak Discovery

Global Id: T0603700746
Action Type: Other
Date: 03/01/1988
Action: Leak Stopped

Global Id: T0603700746
Action Type: Other
Date: 03/11/1988
Action: Leak Reported

LUST:

Global Id: T0603700746
Status: Open - Case Begin Date
Status Date: 03/01/1988

Global Id: T0603700746
Status: Open - Site Assessment
Status Date: 03/11/1988

Global Id: T0603700746
Status: Open - Remediation
Status Date: 05/13/1988

Global Id: T0603700746
Status: Open - Verification Monitoring
Status Date: 10/26/1989

Global Id: T0603700746
Status: Completed - Case Closed
Status Date: 10/01/1996

LUST REG 4:

Region: 4
Regional Board: 04
County: Los Angeles

Map ID
Direction
Distance
Elevation

MAP FINDINGS

Site

Database(s)

EDR ID Number
EPA ID Number

CHEVRON #9-0659 (Continued)

S105051397

Facility Id:	900270161	
Status:	Case Closed	
Substance:	Gasoline	
Substance Quantity:	Not reported	
Local Case No:	Not reported	
Case Type:	Groundwater	
Abatement Method Used at the Site:		Not reported
Global ID:	T0603700746	
W Global ID:	Not reported	
Staff:	UNK	
Local Agency:	19050	
Cross Street:	FRANKLIN	
Enforcement Type:	Not reported	
Date Leak Discovered:	3/1/1988	
Date Leak First Reported:		3/11/1988
Date Leak Record Entered:	3/31/1988	
Date Confirmation Began:	Not reported	
Date Leak Stopped:	3/1/1988	
Date Case Last Changed on Database:		12/2/1996
Date the Case was Closed:		10/1/1996
How Leak Discovered:	Tank Test	
How Leak Stopped:	Not reported	
Cause of Leak:	Other Cause	
Leak Source:	Other Source	
Operator:	ESPADES, JOSE	OLD CASE#003004
Water System:	Not reported	
Well Name:	Not reported	
Approx. Dist To Production Well (ft):		12611.087690877898021168890412
Source of Cleanup Funding:		Other Source
Preliminary Site Assessment Workplan Submitted:	Not reported	
Preliminary Site Assessment Began:		Not reported
Pollution Characterization Began:		3/11/1988
Remediation Plan Submitted:		Not reported
Remedial Action Underway:		5/13/1988
Post Remedial Action Monitoring Began:		10/26/1989
Enforcement Action Date:		Not reported
Historical Max MTBE Date:		Not reported
Hist Max MTBE Conc in Groundwater:		Not reported
Hist Max MTBE Conc in Soil:		Not reported
Significant Interim Remedial Action Taken:		Not reported
GW Qualifier:	Not reported	
Soil Qualifier:	Not reported	
Organization:	Not reported	
Owner Contact:	Not reported	
Responsible Party:	CHEVRON PRODUCTS CO	
RP Address:	1300 S. BEACH BLVD., LA HABRA CA 90632	
Program:	LUST	
Lat/Long:	34.1047691 / -1	
Local Agency Staff:	PEJ	
Beneficial Use:	Not reported	
Priority:	Not reported	
Cleanup Fund Id:	Not reported	
Suspended:	Not reported	
Assigned Name:	Not reported	
Summary:	FAILED SYSTEM TEST. FOUND LEAKING LEAK DETECTOR DURING ISOLATION TEST. LEAK DETECTOR REPLACED.	

Map ID
Direction
Distance
Elevation

MAP FINDINGS

EDR ID Number
EPA ID Number

L63
NNE
1/4-1/2
0.316 mi.
1667 ft.

MIKES CHEVRON MAJED HAWATMEH
1868 N WESTERN AVE
LOS ANGELES, CA 90027

RCRA-SQG 1000820498
HIST CORTESE CAD983665373

Site 2 of 2 in cluster L

Relative:
Higher

RCRA-SQG:

Actual:
431 ft.

Date form received by agency: 04/13/1999
Facility name: MIKES CHEVRON MAJED HAWATMEH
Facility address: 1868 N WESTERN AVE
LOS ANGELES, CA 90027
EPA ID: CAD983665373
Contact: MAJED HAWATMEH
Contact address: 1868 N WESTERN AVE
LOS ANGELES, CA 90027
Contact country: US
Contact telephone: 323-463-9038
Contact email: Not reported
EPA Region: 09
Classification: Small Small Quantity Generator
Description: Handler: generates more than 100 and less than 1000 kg of hazardous waste during any calendar month and accumulates less than 6000 kg of hazardous waste at any time; or generates 100 kg or less of hazardous waste during any calendar month, and accumulates more than 1000 kg of hazardous waste at any time

Owner/Operator Summary:

Owner/operator name: MAJED S HAWATMEH
Owner/operator address: 1868 N WESTERN AVE
LOS ANGELES, CA 90027
Owner/operator country: Not reported
Owner/operator telephone: 323-463-9038
Owner/operator email: Not reported
Owner/operator fax: Not reported
Owner/operator extension: Not reported
Legal status: Private
Owner/Operator Type: Owner
Owner/Op start date: Not reported
Owner/Op end date: Not reported

Handler Activities Summary:

U.S. importer of hazardous waste: No
Mixed waste (haz. and radioactive): No
Recycler of hazardous waste: No
Transporter of hazardous waste: No
Treater, storer or disposer of HW: No
Underground injection activity: No
On-site burner exemption: No
Furnace exemption: No
Used oil fuel burner: No
Used oil processor: No
User oil refiner: No
Used oil fuel marketer to burner: No
Used oil Specification marketer: No
Used oil transfer facility: No
Used oil transporter: No

. Waste code: D000

Map ID
Direction
Distance
Elevation

MAP FINDINGS

Site

Database(s)

EDR ID Number
EPA ID Number

MIKES CHEVRON MAJED HAWATMEH (Continued)

1000820498

. Waste name: Not Defined
. Waste code: D001
. Waste name: IGNITABLE WASTE
. Waste code: D008
. Waste name: LEAD
. Waste code: D018
. Waste name: BENZENE

Violation Status: No violations found

HIST CORTESE:

Region: CORTESE
Facility County Code: 19
Reg By: LTNKA
Reg Id: 900270161

**K64
SSE
1/4-1/2
0.336 mi.
1772 ft.**

**GAS TO GO
1353 N WESTERN AVE
LOS ANGELES, CA 90027**

Site 2 of 2 in cluster K

**LUST S101617308
SWEEPS UST N/A
CA FID UST**

**Relative:
Lower**

**Actual:
349 ft.**

LUST:
Lead Agency: LOS ANGELES RWQCB (REGION 4)
Case Type: LUST Cleanup Site
Geo Track: http://geotracker.waterboards.ca.gov/profile_report.asp?global_id=T0603742795
Global Id: T0603742795
Latitude: 34.0960483700437
Longitude: -118.309491428242
Status: Open - Remediation
Status Date: 05/30/2008
Case Worker: DMB
RB Case Number: 900270243
Local Agency: LOS ANGELES, CITY OF
File Location: Regional Board
Local Case Number: 29668
Potential Media Affect: Aquifer used for drinking water supply
Potential Contaminants of Concern: Gasoline
Site History: Not reported

LUST:

Global Id: T0603742795
Contact Type: Local Agency Caseworker
Contact Name: ANNA OLEKSZYK
Organization Name: LOS ANGELES, CITY OF
Address: 200 N. MAIN ST. RM. 970
City: LOS ANGELES
Email: Not reported
Phone Number: 2139783686

Global Id: T0603742795
Contact Type: Regional Board Caseworker
Contact Name: DAVID M. BJOSTAD
Organization Name: LOS ANGELES RWQCB (REGION 4)
Address: 320 W. 4th Street, Suite 200
City: Los Angeles

Map ID
Direction
Distance
Elevation

MAP FINDINGS

Site

Database(s)

EDR ID Number
EPA ID Number

GAS TO GO (Continued)

S101617308

Email: dave.bjostad@waterboards.ca.gov
Phone Number: Not reported

LUST:

Global Id: T0603742795
Action Type: ENFORCEMENT
Date: 08/15/2007
Action: Staff Letter

Global Id: T0603742795
Action Type: RESPONSE
Date: 04/15/2009
Action: Monitoring Report - Quarterly

Global Id: T0603742795
Action Type: RESPONSE
Date: 05/19/2009
Action: Corrective Action Plan / Remedial Action Plan - Addendum

Global Id: T0603742795
Action Type: RESPONSE
Date: 06/25/2009
Action: Clean Up Fund - 5-Year Review Summary

Global Id: T0603742795
Action Type: RESPONSE
Date: 07/15/2007
Action: Soil and Water Investigation Report

Global Id: T0603742795
Action Type: ENFORCEMENT
Date: 05/15/2006
Action: Staff Letter

Global Id: T0603742795
Action Type: Other
Date: 03/17/1999
Action: Leak Reported

Global Id: T0603742795
Action Type: ENFORCEMENT
Date: 08/29/2016
Action: Staff Letter

Global Id: T0603742795
Action Type: ENFORCEMENT
Date: 08/08/2005
Action: 13267 Requirement

Global Id: T0603742795
Action Type: ENFORCEMENT
Date: 01/30/2004
Action: Staff Letter

Global Id: T0603742795
Action Type: ENFORCEMENT
Date: 11/22/2005

Map ID
Direction
Distance
Elevation

MAP FINDINGS

Site

Database(s)

EDR ID Number
EPA ID Number

GAS TO GO (Continued)

S101617308

Action:	Staff Letter
Global Id:	T0603742795
Action Type:	RESPONSE
Date:	07/30/2017
Action:	Tank Removal Report / UST Sampling Report
Global Id:	T0603742795
Action Type:	ENFORCEMENT
Date:	06/22/2010
Action:	Site Visit / Inspection / Sampling
Global Id:	T0603742795
Action Type:	ENFORCEMENT
Date:	11/16/2017
Action:	Site Visit / Inspection / Sampling
Global Id:	T0603742795
Action Type:	RESPONSE
Date:	06/01/2006
Action:	Monitoring Report - Quarterly
Global Id:	T0603742795
Action Type:	RESPONSE
Date:	04/15/2006
Action:	Soil and Water Investigation Report
Global Id:	T0603742795
Action Type:	RESPONSE
Date:	10/15/2005
Action:	Monitoring Report - Quarterly
Global Id:	T0603742795
Action Type:	RESPONSE
Date:	10/15/2005
Action:	Soil and Water Investigation Report
Global Id:	T0603742795
Action Type:	RESPONSE
Date:	10/15/2005
Action:	Soil and Water Investigation Workplan
Global Id:	T0603742795
Action Type:	RESPONSE
Date:	10/15/2005
Action:	Soil and Water Investigation Report
Global Id:	T0603742795
Action Type:	ENFORCEMENT
Date:	10/09/2017
Action:	Staff Letter
Global Id:	T0603742795
Action Type:	RESPONSE
Date:	07/15/2013
Action:	Monitoring Report - Semi-Annually

Map ID
Direction
Distance
Elevation

MAP FINDINGS

Site

Database(s)

EDR ID Number
EPA ID Number

GAS TO GO (Continued)

S101617308

Global Id:	T0603742795
Action Type:	REMEDIATION
Date:	06/07/2016
Action:	Free Product Removal
Global Id:	T0603742795
Action Type:	REMEDIATION
Date:	09/08/2016
Action:	Pump & Treat (P&T) Groundwater
Global Id:	T0603742795
Action Type:	REMEDIATION
Date:	08/10/2017
Action:	Soil Vapor Extraction (SVE)
Global Id:	T0603742795
Action Type:	RESPONSE
Date:	04/15/2007
Action:	Soil and Water Investigation Report
Global Id:	T0603742795
Action Type:	RESPONSE
Date:	04/15/2007
Action:	Monitoring Report - Quarterly
Global Id:	T0603742795
Action Type:	RESPONSE
Date:	11/15/2007
Action:	Well Installation Report
Global Id:	T0603742795
Action Type:	RESPONSE
Date:	10/15/2007
Action:	Conceptual Site Model
Global Id:	T0603742795
Action Type:	RESPONSE
Date:	09/15/2007
Action:	Other Report / Document
Global Id:	T0603742795
Action Type:	RESPONSE
Date:	08/15/2017
Action:	Monitoring Report - Semi-Annually
Global Id:	T0603742795
Action Type:	ENFORCEMENT
Date:	09/30/2009
Action:	Waste Discharge Requirements
Global Id:	T0603742795
Action Type:	RESPONSE
Date:	12/21/2016
Action:	Conceptual Site Model
Global Id:	T0603742795
Action Type:	RESPONSE

Map ID
Direction
Distance
Elevation

MAP FINDINGS

Site

Database(s)

EDR ID Number
EPA ID Number

GAS TO GO (Continued)

S101617308

Date:	12/21/2016
Action:	Well Installation Workplan
Global Id:	T0603742795
Action Type:	RESPONSE
Date:	01/15/2018
Action:	Remedial Progress Report
Global Id:	T0603742795
Action Type:	RESPONSE
Date:	10/15/2004
Action:	Monitoring Report - Quarterly
Global Id:	T0603742795
Action Type:	RESPONSE
Date:	07/15/2007
Action:	Monitoring Report - Quarterly
Global Id:	T0603742795
Action Type:	RESPONSE
Date:	01/15/2009
Action:	Conceptual Site Model
Global Id:	T0603742795
Action Type:	RESPONSE
Date:	01/15/2010
Action:	Remedial Progress Report
Global Id:	T0603742795
Action Type:	RESPONSE
Date:	04/15/2009
Action:	Conceptual Site Model
Global Id:	T0603742795
Action Type:	RESPONSE
Date:	04/15/2011
Action:	Remedial Progress Report
Global Id:	T0603742795
Action Type:	Other
Date:	01/29/1999
Action:	Leak Discovery
Global Id:	T0603742795
Action Type:	RESPONSE
Date:	07/15/2011
Action:	Remedial Progress Report
Global Id:	T0603742795
Action Type:	ENFORCEMENT
Date:	06/15/2009
Action:	Staff Letter
Global Id:	T0603742795
Action Type:	ENFORCEMENT
Date:	11/03/2006
Action:	Staff Letter

Map ID
Direction
Distance
Elevation

MAP FINDINGS

Site

Database(s)

EDR ID Number
EPA ID Number

GAS TO GO (Continued)

S101617308

Global Id:	T0603742795
Action Type:	ENFORCEMENT
Date:	09/20/2016
Action:	Staff Letter
Global Id:	T0603742795
Action Type:	RESPONSE
Date:	01/15/2007
Action:	Monitoring Report - Quarterly
Global Id:	T0603742795
Action Type:	RESPONSE
Date:	01/15/2006
Action:	Soil and Water Investigation Report
Global Id:	T0603742795
Action Type:	ENFORCEMENT
Date:	03/10/2017
Action:	Staff Letter
Global Id:	T0603742795
Action Type:	RESPONSE
Date:	01/15/2018
Action:	Soil Vapor Intrusion Investigation Workplan - Regulator Responded
Global Id:	T0603742795
Action Type:	RESPONSE
Date:	09/28/2017
Action:	Remedial Investigation Workplan - Regulator Responded
Global Id:	T0603742795
Action Type:	RESPONSE
Date:	04/04/2017
Action:	Other Workplan - Regulator Responded
Global Id:	T0603742795
Action Type:	RESPONSE
Date:	08/30/2016
Action:	Other Report / Document - Regulator Responded
Global Id:	T0603742795
Action Type:	REMEDIATION
Date:	05/30/2008
Action:	In Situ Physical/Chemical Treatment (other than SVE)
Global Id:	T0603742795
Action Type:	RESPONSE
Date:	07/15/2010
Action:	Conceptual Site Model
Global Id:	T0603742795
Action Type:	ENFORCEMENT
Date:	04/25/2017
Action:	Staff Letter
Global Id:	T0603742795
Action Type:	RESPONSE

Map ID
Direction
Distance
Elevation

MAP FINDINGS

Site

Database(s)

EDR ID Number
EPA ID Number

GAS TO GO (Continued)

S101617308

Date:	07/15/2010
Action:	Remedial Progress Report
Global Id:	T0603742795
Action Type:	ENFORCEMENT
Date:	07/03/2017
Action:	Staff Letter
Global Id:	T0603742795
Action Type:	ENFORCEMENT
Date:	01/05/2012
Action:	Staff Letter
Global Id:	T0603742795
Action Type:	RESPONSE
Date:	01/15/2009
Action:	Monitoring Report - Quarterly
Global Id:	T0603742795
Action Type:	RESPONSE
Date:	06/16/2016
Action:	Other Report / Document
Global Id:	T0603742795
Action Type:	RESPONSE
Date:	02/14/2017
Action:	Monitoring Report - Semi-Annually
Global Id:	T0603742795
Action Type:	RESPONSE
Date:	08/15/2017
Action:	Monitoring Report - Semi-Annually
Global Id:	T0603742795
Action Type:	RESPONSE
Date:	08/15/2017
Action:	Remedial Progress Report
Global Id:	T0603742795
Action Type:	RESPONSE
Date:	08/11/2016
Action:	Other Report / Document
Global Id:	T0603742795
Action Type:	RESPONSE
Date:	01/15/2015
Action:	Clean Up Fund - 5-Year Review Summary
Global Id:	T0603742795
Action Type:	ENFORCEMENT
Date:	07/13/2006
Action:	Staff Letter
Global Id:	T0603742795
Action Type:	RESPONSE
Date:	07/15/2017
Action:	Well Destruction Report

Map ID
Direction
Distance
Elevation

MAP FINDINGS

Site

Database(s)

EDR ID Number
EPA ID Number

GAS TO GO (Continued)

S101617308

Global Id:	T0603742795
Action Type:	RESPONSE
Date:	05/03/2005
Action:	Interim Remedial Action Plan
Global Id:	T0603742795
Action Type:	RESPONSE
Date:	06/01/2006
Action:	CAP/RAP - Feasibility Study Report
Global Id:	T0603742795
Action Type:	RESPONSE
Date:	06/01/2006
Action:	Well Installation Report
Global Id:	T0603742795
Action Type:	RESPONSE
Date:	06/01/2006
Action:	CAP/RAP - Final Remediation / Design Plan
Global Id:	T0603742795
Action Type:	RESPONSE
Date:	01/15/2014
Action:	Monitoring Report - Semi-Annually
Global Id:	T0603742795
Action Type:	RESPONSE
Date:	07/15/2015
Action:	Monitoring Report - Semi-Annually
Global Id:	T0603742795
Action Type:	RESPONSE
Date:	09/30/2016
Action:	Monitoring Report - Semi-Annually
Global Id:	T0603742795
Action Type:	RESPONSE
Date:	07/06/2016
Action:	Remedial Progress Report
Global Id:	T0603742795
Action Type:	RESPONSE
Date:	02/14/2017
Action:	Remedial Progress Report
Global Id:	T0603742795
Action Type:	RESPONSE
Date:	04/15/2005
Action:	Monitoring Report - Quarterly
Global Id:	T0603742795
Action Type:	RESPONSE
Date:	10/15/2007
Action:	Monitoring Report - Quarterly
Global Id:	T0603742795
Action Type:	RESPONSE

Map ID
Direction
Distance
Elevation

MAP FINDINGS

Site

Database(s)

EDR ID Number
EPA ID Number

GAS TO GO (Continued)

S101617308

Date:	06/01/2006
Action:	Soil and Water Investigation Report
Global Id:	T0603742795
Action Type:	RESPONSE
Date:	11/03/2017
Action:	Well Installation Report
Global Id:	T0603742795
Action Type:	RESPONSE
Date:	05/29/2007
Action:	Corrective Action Plan / Remedial Action Plan - Addendum
Global Id:	T0603742795
Action Type:	RESPONSE
Date:	07/15/2009
Action:	Monitoring Report - Semi-Annually
Global Id:	T0603742795
Action Type:	ENFORCEMENT
Date:	07/14/2009
Action:	Staff Letter
Global Id:	T0603742795
Action Type:	RESPONSE
Date:	01/15/2018
Action:	Monitoring Report - Semi-Annually
Global Id:	T0603742795
Action Type:	RESPONSE
Date:	01/15/2016
Action:	Monitoring Report - Semi-Annually
Global Id:	T0603742795
Action Type:	ENFORCEMENT
Date:	01/26/2018
Action:	Staff Letter
Global Id:	T0603742795
Action Type:	RESPONSE
Date:	07/15/2009
Action:	Conceptual Site Model
Global Id:	T0603742795
Action Type:	RESPONSE
Date:	08/15/2006
Action:	Soil and Water Investigation Workplan
Global Id:	T0603742795
Action Type:	RESPONSE
Date:	10/15/2006
Action:	Remedial Progress Report
Global Id:	T0603742795
Action Type:	RESPONSE
Date:	01/15/2010
Action:	NPDES / WDR Reports

Map ID
Direction
Distance
Elevation

MAP FINDINGS

Site

Database(s)

EDR ID Number
EPA ID Number

GAS TO GO (Continued)

S101617308

Global Id:	T0603742795
Action Type:	RESPONSE
Date:	03/15/2004
Action:	Soil and Water Investigation Workplan
Global Id:	T0603742795
Action Type:	RESPONSE
Date:	04/30/2004
Action:	CAP/RAP - Other Report
Global Id:	T0603742795
Action Type:	RESPONSE
Date:	04/15/2004
Action:	Monitoring Report - Quarterly
Global Id:	T0603742795
Action Type:	RESPONSE
Date:	01/15/2011
Action:	Monitoring Report - Semi-Annually
Global Id:	T0603742795
Action Type:	RESPONSE
Date:	01/15/2011
Action:	Conceptual Site Model
Global Id:	T0603742795
Action Type:	RESPONSE
Date:	07/06/2016
Action:	Corrective Action Plan / Remedial Action Plan - Regulator Responded
Global Id:	T0603742795
Action Type:	RESPONSE
Date:	04/30/2018
Action:	Soil Vapor Intrusion Investigation Report
Global Id:	T0603742795
Action Type:	ENFORCEMENT
Date:	01/20/2017
Action:	Staff Letter
Global Id:	T0603742795
Action Type:	RESPONSE
Date:	07/15/2010
Action:	Monitoring Report - Semi-Annually
Global Id:	T0603742795
Action Type:	RESPONSE
Date:	01/15/2010
Action:	Monitoring Report - Semi-Annually
Global Id:	T0603742795
Action Type:	RESPONSE
Date:	10/15/2010
Action:	Remedial Progress Report
Global Id:	T0603742795
Action Type:	RESPONSE

Map ID
Direction
Distance
Elevation

MAP FINDINGS

Site

Database(s)

EDR ID Number
EPA ID Number

GAS TO GO (Continued)

S101617308

Date: 01/15/2006
Action: Monitoring Report - Quarterly

Global Id: T0603742795
Action Type: RESPONSE
Date: 01/15/2007
Action: CAP/RAP - Feasibility Study Report

Global Id: T0603742795
Action Type: RESPONSE
Date: 02/15/2007
Action: Well Installation Report

Global Id: T0603742795
Action Type: RESPONSE
Date: 01/15/2007
Action: Soil and Water Investigation Report

Global Id: T0603742795
Action Type: RESPONSE
Date: 10/15/2006
Action: Monitoring Report - Quarterly

Global Id: T0603742795
Action Type: RESPONSE
Date: 10/15/2006
Action: Soil and Water Investigation Report

Global Id: T0603742795
Action Type: RESPONSE
Date: 01/15/2011
Action: Remedial Progress Report

Global Id: T0603742795
Action Type: RESPONSE
Date: 07/15/2012
Action: Monitoring Report - Semi-Annually

Global Id: T0603742795
Action Type: RESPONSE
Date: 01/15/2013
Action: Monitoring Report - Annually

LUST:

Global Id: T0603742795
Status: Open - Case Begin Date
Status Date: 01/29/1999

Global Id: T0603742795
Status: Open - Site Assessment
Status Date: 01/29/1999

Global Id: T0603742795
Status: Open - Site Assessment
Status Date: 05/15/2003

Global Id: T0603742795

Map ID
Direction
Distance
Elevation

MAP FINDINGS

Site

Database(s)

EDR ID Number
EPA ID Number

GAS TO GO (Continued)

S101617308

Status: Open - Site Assessment
Status Date: 01/30/2004

Global Id: T0603742795
Status: Open - Remediation
Status Date: 07/19/2004

Global Id: T0603742795
Status: Open - Site Assessment
Status Date: 07/19/2004

Global Id: T0603742795
Status: Open - Remediation
Status Date: 04/25/2005

Global Id: T0603742795
Status: Open - Remediation
Status Date: 08/08/2005

Global Id: T0603742795
Status: Open - Remediation
Status Date: 05/05/2006

Global Id: T0603742795
Status: Open - Remediation
Status Date: 10/11/2006

Global Id: T0603742795
Status: Open - Remediation
Status Date: 05/30/2008

LUST REG 4:

Region: 4
Regional Board: 04
County: Los Angeles
Facility Id: 900270243
Status: Pollution Characterization
Substance: Gasoline
Substance Quantity: Not reported
Local Case No: 29668
Case Type: Groundwater
Abatement Method Used at the Site: Not reported
Global ID: T0603742795
W Global ID: Not reported
Staff: TCS
Local Agency: 19050
Cross Street: Not reported
Enforcement Type: SEL
Date Leak Discovered: 1/29/1999
Date Leak First Reported: 3/17/1999
Date Leak Record Entered: Not reported
Date Confirmation Began: 1/29/1999
Date Leak Stopped: Not reported
Date Case Last Changed on Database: Not reported
Date the Case was Closed: Not reported
How Leak Discovered: Not reported

Map ID
Direction
Distance
Elevation

MAP FINDINGS

Site

Database(s)

EDR ID Number
EPA ID Number

GAS TO GO (Continued)

S101617308

How Leak Stopped: Not reported
Cause of Leak: Corrosion
Leak Source: P,
Operator: Not reported
Water System: Not reported
Well Name: Not reported
Approx. Dist To Production Well (ft): Not reported
Source of Cleanup Funding: P,
Preliminary Site Assessment Workplan Submitted: 1/29/1999
Preliminary Site Assessment Began: 5/15/2003
Pollution Characterization Began: 7/19/2004
Remediation Plan Submitted: Not reported
Remedial Action Underway: Not reported
Post Remedial Action Monitoring Began: Not reported
Enforcement Action Date: Not reported
Historical Max MTBE Date: 4/8/2003
Hist Max MTBE Conc in Groundwater: 465
Hist Max MTBE Conc in Soil: Not reported
Significant Interim Remedial Action Taken: Not reported
GW Qualifier: Not reported
Soil Qualifier: Not reported
Organization: Not reported
Owner Contact: Not reported
Responsible Party: STAN OFSTEIN
RP Address: 5646 LEXINGTON AVE.
Program: LUST
Lat/Long: 0 / 0
Local Agency Staff: Not reported
Beneficial Use: Not reported
Priority: Not reported
Cleanup Fund Id: Not reported
Suspended: Not reported
Assigned Name: Not reported
Summary: Not reported

SWEEPS UST:

Status: Active
Comp Number: 1104
Number: 9
Board Of Equalization: 44-011601
Referral Date: 01-22-93
Action Date: 03-16-94
Created Date: 02-29-88
Owner Tank Id: Not reported
SWRCB Tank Id: 19-050-001104-000001
Tank Status: A
Capacity: 12000
Active Date: 04-20-88
Tank Use: M.V. FUEL
STG: P
Content: REG UNLEADED
Number Of Tanks: 5

Status: Active
Comp Number: 1104
Number: 9
Board Of Equalization: 44-011601

Map ID
Direction
Distance
Elevation

MAP FINDINGS

Site

Database(s)

EDR ID Number
EPA ID Number

GAS TO GO (Continued)

S101617308

Referral Date: 01-22-93
Action Date: 03-16-94
Created Date: 02-29-88
Owner Tank Id: Not reported
SWRCB Tank Id: 19-050-001104-000002
Tank Status: A
Capacity: 12000
Active Date: 04-20-88
Tank Use: M.V. FUEL
STG: P
Content: REG UNLEADED
Number Of Tanks: Not reported

Status: Active
Comp Number: 1104
Number: 9
Board Of Equalization: 44-011601
Referral Date: 01-22-93
Action Date: 03-16-94
Created Date: 02-29-88
Owner Tank Id: Not reported
SWRCB Tank Id: 19-050-001104-000003
Tank Status: A
Capacity: 10000
Active Date: 04-20-88
Tank Use: M.V. FUEL
STG: P
Content: REG UNLEADED
Number Of Tanks: Not reported

Status: Active
Comp Number: 1104
Number: 9
Board Of Equalization: 44-011601
Referral Date: 01-22-93
Action Date: 03-16-94
Created Date: 02-29-88
Owner Tank Id: Not reported
SWRCB Tank Id: 19-050-001104-000004
Tank Status: A
Capacity: 10000
Active Date: 04-20-88
Tank Use: M.V. FUEL
STG: P
Content: REG UNLEADED
Number Of Tanks: Not reported

Status: Active
Comp Number: 1104
Number: 9
Board Of Equalization: 44-011601
Referral Date: 01-22-93
Action Date: 03-16-94
Created Date: 02-29-88
Owner Tank Id: Not reported
SWRCB Tank Id: 19-050-001104-000005
Tank Status: A

Map ID
Direction
Distance
Elevation

MAP FINDINGS

Site

Database(s)

EDR ID Number
EPA ID Number

GAS TO GO (Continued)

S101617308

Capacity: 10000
Active Date: 04-20-88
Tank Use: CHEMICAL
STG: P
Content: UNKNOWN
Number Of Tanks: Not reported

CA FID UST:

Facility ID: 19055373
Regulated By: UTNKA
Regulated ID: 00017099
Cortese Code: Not reported
SIC Code: Not reported
Facility Phone: 2134664253
Mail To: Not reported
Mailing Address: 5646 LEXINGTON AVE
Mailing Address 2: Not reported
Mailing City,St,Zip: LOS ANGELES 900270000
Contact: Not reported
Contact Phone: Not reported
DUNS Number: Not reported
NPDES Number: Not reported
EPA ID: Not reported
Comments: Not reported
Status: Active

M65
WNW
1/4-1/2
0.364 mi.
1922 ft.

FIRE STATION #82
1800 BRONSON AVE N
HOLLYWOOD, CA 90028

Site 1 of 2 in cluster M

LUST **S105051333**
N/A

Relative:
Higher
Actual:
403 ft.

LUST:

Lead Agency: LOS ANGELES, CITY OF
Case Type: LUST Cleanup Site
Geo Track: http://geotracker.waterboards.ca.gov/profile_report.asp?global_id=T0603700758
Global Id: T0603700758
Latitude: 34.103258
Longitude: -118.3178659
Status: Completed - Case Closed
Status Date: 04/06/2009
Case Worker: EL
RB Case Number: 900280098
Local Agency: LOS ANGELES, CITY OF
File Location: Not reported
Local Case Number: Not reported
Potential Media Affect: Soil
Potential Contaminants of Concern: Diesel
Site History: Not reported

LUST:

Global Id: T0603700758
Contact Type: Local Agency Caseworker
Contact Name: ELOY LUNA
Organization Name: LOS ANGELES, CITY OF
Address: 200 North Main Street, Suite 1780
City: LOS ANGELES
Email: eloy.luna@lacity.org

Map ID
Direction
Distance
Elevation

MAP FINDINGS

Site

Database(s)

EDR ID Number
EPA ID Number

FIRE STATION #82 (Continued)

S105051333

Phone Number: Not reported

Global Id: T0603700758
Contact Type: Regional Board Caseworker
Contact Name: YUE RONG
Organization Name: LOS ANGELES RWQCB (REGION 4)
Address: 320 W. 4TH ST., SUITE 200
City: Los Angeles
Email: yrong@waterboards.ca.gov
Phone Number: Not reported

LUST:

Global Id: T0603700758
Action Type: Other
Date: 11/08/1989
Action: Leak Discovery

Global Id: T0603700758
Action Type: Other
Date: 11/13/1989
Action: Leak Stopped

Global Id: T0603700758
Action Type: Other
Date: 11/13/1989
Action: Leak Reported

LUST:

Global Id: T0603700758
Status: Open - Case Begin Date
Status Date: 11/08/1989

Global Id: T0603700758
Status: Open - Site Assessment
Status Date: 11/13/1989

Global Id: T0603700758
Status: Completed - Case Closed
Status Date: 04/06/2009

LUST REG 4:

Region: 4
Regional Board: 04
County: Los Angeles
Facility Id: 900280098
Status: Preliminary site assessment underway
Substance: Diesel
Substance Quantity: Not reported
Local Case No: Not reported
Case Type: Soil
Abatement Method Used at the Site: Not reported
Global ID: T0603700758
W Global ID: Not reported
Staff: UNK
Local Agency: 19050

Map ID
Direction
Distance
Elevation

MAP FINDINGS

Site

Database(s)

EDR ID Number
EPA ID Number

FIRE STATION #82 (Continued)

S105051333

Cross Street: HOLLYWOOD BLVD
Enforcement Type: Not reported
Date Leak Discovered: 11/8/1989
Date Leak First Reported: 11/13/1989
Date Leak Record Entered: 12/11/1991
Date Confirmation Began: Not reported
Date Leak Stopped: 11/13/1989
Date Case Last Changed on Database: 10/25/1991
Date the Case was Closed: Not reported
How Leak Discovered: Tank Test
How Leak Stopped: Not reported
Cause of Leak: UNK
Leak Source: UNK
Operator: DEPT. OF GEN'L SERVICES
Water System: Not reported
Well Name: Not reported
Approx. Dist To Production Well (ft): 12557.166671699863431898995621
Source of Cleanup Funding: UNK
Preliminary Site Assessment Workplan Submitted: Not reported
Preliminary Site Assessment Began: 11/13/1989
Pollution Characterization Began: Not reported
Remediation Plan Submitted: Not reported
Remedial Action Underway: Not reported
Post Remedial Action Monitoring Began: Not reported
Enforcement Action Date: Not reported
Historical Max MTBE Date: Not reported
Hist Max MTBE Conc in Groundwater: Not reported
Hist Max MTBE Conc in Soil: Not reported
Significant Interim Remedial Action Taken: Not reported
GW Qualifier: Not reported
Soil Qualifier: Not reported
Organization: Not reported
Owner Contact: Not reported
Responsible Party: COTTI, JOHN G.
RP Address: 200 N MAIN ST, RM 800 CITY HALL EAST, LOS ANGELES, 9001
Program: LUST
Lat/Long: 34.103258 / -1
Local Agency Staff: PEJ
Beneficial Use: Not reported
Priority: Not reported
Cleanup Fund Id: Not reported
Suspended: Not reported
Assigned Name: Not reported
Summary: Not reported

M66
WNW
1/4-1/2
0.364 mi.
1922 ft.

FIRE STATION #82
1800 BRONSON
LOS ANGELES, CA 90028

Site 2 of 2 in cluster M

HIST CORTESE **S103065143**
N/A

Relative: HIST CORTESE:
Higher Region: CORTESE
Facility County Code: 19
Reg By: LTNKA
Reg Id: 900280098

Actual:
403 ft.

Map ID
Direction
Distance
Elevation

MAP FINDINGS

Site

Database(s)

EDR ID Number
EPA ID Number

N67
WSW
1/4-1/2
0.366 mi.
1930 ft.
MOBIL #18-HYO
5857 SUNSET BLVD
LOS ANGELES, CA 90028
Site 1 of 3 in cluster N

LUST **S105692758**
N/A

Relative:
Lower

LUST REG 4:

Actual:
368 ft.

Region: 4
Regional Board: 04
County: Los Angeles
Facility Id: 900280152
Status: Pollution Characterization
Substance: Gasoline
Substance Quantity: Not reported
Local Case No: Not reported
Case Type: Groundwater
Abatement Method Used at the Site: Not reported
Global ID: T060374883
W Global ID: Not reported
Staff: TCS
Local Agency: 19050
Cross Street: BRONSON
Enforcement Type: SEL
Date Leak Discovered: Not reported
Date Leak First Reported: 11/10/1998
Date Leak Record Entered: Not reported
Date Confirmation Began: Not reported
Date Leak Stopped: Not reported
Date Case Last Changed on Database: 7/12/2002
Date the Case was Closed: Not reported
How Leak Discovered: OM
How Leak Stopped: Not reported
Cause of Leak: Other Cause
Leak Source: UNK
Operator: JENNIFER SEDLACHEK
Water System: Not reported
Well Name: Not reported
Approx. Dist To Production Well (ft): 10718.369328110634933050133125
Source of Cleanup Funding: UNK
Preliminary Site Assessment Workplan Submitted: Not reported
Preliminary Site Assessment Began: 1/2/2002
Pollution Characterization Began: 5/17/2002
Remediation Plan Submitted: Not reported
Remedial Action Underway: Not reported
Post Remedial Action Monitoring Began: Not reported
Enforcement Action Date: Not reported
Historical Max MTBE Date: 4/27/2004
Hist Max MTBE Conc in Groundwater: 181000
Hist Max MTBE Conc in Soil: .818
Significant Interim Remedial Action Taken: Not reported
GW Qualifier: =
Soil Qualifier: =
Organization: Not reported
Owner Contact: Not reported
Responsible Party: MICHAEL MEDNICK
RP Address: 2300 CLAYTON RD., SUITE #1250
Program: LUST
Lat/Long: 34.09818 / -1
Local Agency Staff: Not reported

Map ID
Direction
Distance
Elevation

MAP FINDINGS

Site

Database(s)

EDR ID Number
EPA ID Number

MOBIL #18-HYO (Continued)

S105692758

Beneficial Use: Not reported
Priority: Not reported
Cleanup Fund Id: Not reported
Suspended: Not reported
Assigned Name: Not reported
Summary: Haz Mat incident report filed

N68
WSW
1/4-1/2
0.366 mi.
1930 ft.

MOBIL #18-HYO/CIRCLE K STORE #2211262
5857 SUNSET BLVD W
LOS ANGELES, CA 90028

Site 2 of 3 in cluster N

LUST **S113042437**
HIST UST **N/A**
HAZNET

Relative:
Lower
Actual:
368 ft.

LUST:
Lead Agency: LOS ANGELES RWQCB (REGION 4)
Case Type: LUST Cleanup Site
Geo Track: http://geotracker.waterboards.ca.gov/profile_report.asp?global_id=T060374883
Global Id: T060374883
Latitude: 34.0983354005702
Longitude: -118.317735080957
Status: Open - Remediation
Status Date: 03/27/2008
Case Worker: DMB
RB Case Number: 900280152
Local Agency: LOS ANGELES, CITY OF
File Location: Regional Board
Local Case Number: Not reported
Potential Media Affect: Aquifer used for drinking water supply
Potential Contaminants of Concern: Gasoline
Site History: Not reported

LUST:
Global Id: T060374883
Contact Type: Regional Board Caseworker
Contact Name: DAVID M. BJOSTAD
Organization Name: LOS ANGELES RWQCB (REGION 4)
Address: 320 W. 4th Street, Suite 200
City: Los Angeles
Email: dave.bjostad@waterboards.ca.gov
Phone Number: Not reported

Global Id: T060374883
Contact Type: Local Agency Caseworker
Contact Name: ELOY LUNA
Organization Name: LOS ANGELES, CITY OF
Address: 200 North Main Street, Suite 1780
City: LOS ANGELES
Email: eloy.luna@lacity.org
Phone Number: Not reported

LUST:
Global Id: T060374883
Action Type: RESPONSE
Date: 07/15/2010
Action: Monitoring Report - Semi-Annually

Global Id: T060374883
Action Type: RESPONSE

Map ID
Direction
Distance
Elevation

MAP FINDINGS

Site

Database(s)

EDR ID Number
EPA ID Number

MOBIL #18-HYO/CIRCLE K STORE #2211262 (Continued)

S113042437

Date: 07/15/2016
Action: Monitoring Report - Semi-Annually

Global Id: T060374883
Action Type: RESPONSE
Date: 04/15/2003
Action: Monitoring Report - Quarterly

Global Id: T060374883
Action Type: RESPONSE
Date: 03/29/2002
Action: Other Report / Document

Global Id: T060374883
Action Type: RESPONSE
Date: 04/15/2002
Action: Monitoring Report - Quarterly

Global Id: T060374883
Action Type: RESPONSE
Date: 07/15/2002
Action: Monitoring Report - Quarterly

Global Id: T060374883
Action Type: RESPONSE
Date: 10/15/2002
Action: Monitoring Report - Quarterly

Global Id: T060374883
Action Type: RESPONSE
Date: 01/15/2003
Action: Monitoring Report - Quarterly

Global Id: T060374883
Action Type: Other
Date: 11/10/1998
Action: Leak Reported

Global Id: T060374883
Action Type: RESPONSE
Date: 03/07/2017
Action: Other Report / Document

Global Id: T060374883
Action Type: ENFORCEMENT
Date: 06/15/2009
Action: Staff Letter

Global Id: T060374883
Action Type: RESPONSE
Date: 11/14/2003
Action: Soil and Water Investigation Report

Global Id: T060374883
Action Type: ENFORCEMENT
Date: 05/10/2016
Action: Staff Letter

Map ID
Direction
Distance
Elevation

MAP FINDINGS

Site

Database(s)

EDR ID Number
EPA ID Number

MOBIL #18-HYO/CIRCLE K STORE #2211262 (Continued)

S113042437

Global Id:	T060374883
Action Type:	REMEDIATION
Date:	08/31/2006
Action:	Soil Vapor Extraction (SVE)
Global Id:	T060374883
Action Type:	RESPONSE
Date:	05/16/2007
Action:	Soil and Water Investigation Workplan
Global Id:	T060374883
Action Type:	ENFORCEMENT
Date:	11/16/2017
Action:	Site Visit / Inspection / Sampling
Global Id:	T060374883
Action Type:	REMEDIATION
Date:	07/10/2014
Action:	Free Product Removal
Global Id:	T060374883
Action Type:	RESPONSE
Date:	04/15/2007
Action:	Monitoring Report - Quarterly
Global Id:	T060374883
Action Type:	RESPONSE
Date:	07/15/2007
Action:	Monitoring Report - Quarterly
Global Id:	T060374883
Action Type:	RESPONSE
Date:	07/15/2003
Action:	Monitoring Report - Quarterly
Global Id:	T060374883
Action Type:	RESPONSE
Date:	05/25/2004
Action:	Interim Remedial Action Plan
Global Id:	T060374883
Action Type:	RESPONSE
Date:	04/15/2005
Action:	Monitoring Report - Quarterly
Global Id:	T060374883
Action Type:	RESPONSE
Date:	01/15/2005
Action:	Monitoring Report - Quarterly
Global Id:	T060374883
Action Type:	RESPONSE
Date:	07/15/2005
Action:	Monitoring Report - Quarterly
Global Id:	T060374883
Action Type:	RESPONSE

Map ID
Direction
Distance
Elevation

MAP FINDINGS

Site

Database(s)

EDR ID Number
EPA ID Number

MOBIL #18-HYO/CIRCLE K STORE #2211262 (Continued)

S113042437

Date:	01/15/2016
Action:	Corrective Action Plan / Remedial Action Plan - Regulator Responded
Global Id:	T060374883
Action Type:	RESPONSE
Date:	04/13/2015
Action:	Well Installation Report
Global Id:	T060374883
Action Type:	RESPONSE
Date:	10/15/2010
Action:	Monitoring Report - Semi-Annually
Global Id:	T060374883
Action Type:	RESPONSE
Date:	07/15/2006
Action:	Monitoring Report - Quarterly
Global Id:	T060374883
Action Type:	RESPONSE
Date:	05/22/2008
Action:	Other Report / Document
Global Id:	T060374883
Action Type:	RESPONSE
Date:	04/04/2006
Action:	Well Installation Report
Global Id:	T060374883
Action Type:	RESPONSE
Date:	01/15/2017
Action:	Monitoring Report - Semi-Annually
Global Id:	T060374883
Action Type:	RESPONSE
Date:	04/15/2009
Action:	Monitoring Report - Quarterly
Global Id:	T060374883
Action Type:	RESPONSE
Date:	07/15/2011
Action:	Monitoring Report - Semi-Annually
Global Id:	T060374883
Action Type:	RESPONSE
Date:	01/15/2014
Action:	Remedial Progress Report
Global Id:	T060374883
Action Type:	RESPONSE
Date:	04/16/2008
Action:	Monitoring Report - Quarterly
Global Id:	T060374883
Action Type:	RESPONSE
Date:	01/15/2016
Action:	Monitoring Report - Semi-Annually

Map ID
Direction
Distance
Elevation

MAP FINDINGS

Site

Database(s)

EDR ID Number
EPA ID Number

MOBIL #18-HYO/CIRCLE K STORE #2211262 (Continued)

S113042437

Global Id:	T060374883
Action Type:	RESPONSE
Date:	04/15/2004
Action:	Monitoring Report - Quarterly
Global Id:	T060374883
Action Type:	RESPONSE
Date:	01/15/2006
Action:	Monitoring Report - Quarterly
Global Id:	T060374883
Action Type:	RESPONSE
Date:	10/15/2006
Action:	Monitoring Report - Quarterly
Global Id:	T060374883
Action Type:	RESPONSE
Date:	10/15/2003
Action:	Monitoring Report - Quarterly
Global Id:	T060374883
Action Type:	RESPONSE
Date:	07/15/2014
Action:	Monitoring Report - Semi-Annually
Global Id:	T060374883
Action Type:	ENFORCEMENT
Date:	12/10/2015
Action:	Staff Letter
Global Id:	T060374883
Action Type:	RESPONSE
Date:	07/13/2010
Action:	Other Workplan
Global Id:	T060374883
Action Type:	RESPONSE
Date:	07/15/2013
Action:	Remedial Progress Report
Global Id:	T060374883
Action Type:	ENFORCEMENT
Date:	08/13/2002
Action:	Staff Letter
Global Id:	T060374883
Action Type:	ENFORCEMENT
Date:	09/04/2003
Action:	Staff Letter
Global Id:	T060374883
Action Type:	ENFORCEMENT
Date:	05/20/2003
Action:	Staff Letter
Global Id:	T060374883
Action Type:	RESPONSE

Map ID
Direction
Distance
Elevation

MAP FINDINGS

Site

Database(s)

EDR ID Number
EPA ID Number

MOBIL #18-HYO/CIRCLE K STORE #2211262 (Continued)

S113042437

Date:	07/15/2017
Action:	Monitoring Report - Semi-Annually
Global Id:	T060374883
Action Type:	RESPONSE
Date:	01/15/2008
Action:	Monitoring Report - Quarterly
Global Id:	T060374883
Action Type:	RESPONSE
Date:	01/15/2004
Action:	Monitoring Report - Quarterly
Global Id:	T060374883
Action Type:	RESPONSE
Date:	10/15/2004
Action:	Monitoring Report - Quarterly
Global Id:	T060374883
Action Type:	RESPONSE
Date:	07/15/2012
Action:	Monitoring Report - Semi-Annually
Global Id:	T060374883
Action Type:	RESPONSE
Date:	04/12/2016
Action:	Other Report / Document
Global Id:	T060374883
Action Type:	RESPONSE
Date:	04/13/2015
Action:	Other Report / Document
Global Id:	T060374883
Action Type:	RESPONSE
Date:	01/15/2018
Action:	Monitoring Report - Semi-Annually
Global Id:	T060374883
Action Type:	RESPONSE
Date:	10/15/2007
Action:	Monitoring Report - Quarterly
Global Id:	T060374883
Action Type:	RESPONSE
Date:	01/15/2012
Action:	Monitoring Report - Semi-Annually
Global Id:	T060374883
Action Type:	RESPONSE
Date:	04/03/2014
Action:	Well Installation Workplan - Regulator Responded
Global Id:	T060374883
Action Type:	RESPONSE
Date:	10/13/2012
Action:	Corrective Action Plan / Remedial Action Plan

Map ID
Direction
Distance
Elevation

MAP FINDINGS

Site

Database(s)

EDR ID Number
EPA ID Number

MOBIL #18-HYO/CIRCLE K STORE #2211262 (Continued)

S113042437

Global Id: T060374883
Action Type: RESPONSE
Date: 01/15/2015
Action: Monitoring Report - Semi-Annually

Global Id: T060374883
Action Type: RESPONSE
Date: 04/03/2014
Action: CAP/RAP - Feasibility Study Report

Global Id: T060374883
Action Type: RESPONSE
Date: 04/15/2006
Action: Monitoring Report - Quarterly

Global Id: T060374883
Action Type: RESPONSE
Date: 01/15/2018
Action: Remedial Progress Report

Global Id: T060374883
Action Type: REMEDIATION
Date: 04/01/2007
Action: Pump & Treat (P&T) Groundwater

Global Id: T060374883
Action Type: RESPONSE
Date: 04/28/2008
Action: Other Report / Document

Global Id: T060374883
Action Type: ENFORCEMENT
Date: 06/23/2004
Action: Staff Letter

Global Id: T060374883
Action Type: RESPONSE
Date: 07/15/2015
Action: Monitoring Report - Semi-Annually

Global Id: T060374883
Action Type: RESPONSE
Date: 03/21/2016
Action: Conceptual Site Model

Global Id: T060374883
Action Type: RESPONSE
Date: 07/15/2008
Action: Monitoring Report - Quarterly

Global Id: T060374883
Action Type: RESPONSE
Date: 10/15/2008
Action: Monitoring Report - Quarterly

Global Id: T060374883
Action Type: RESPONSE

Map ID
Direction
Distance
Elevation

MAP FINDINGS

Site

Database(s)

EDR ID Number
EPA ID Number

MOBIL #18-HYO/CIRCLE K STORE #2211262 (Continued)

S113042437

Date:	07/15/2009
Action:	Monitoring Report - Semi-Annually
Global Id:	T060374883
Action Type:	RESPONSE
Date:	01/15/2009
Action:	Monitoring Report - Other
Global Id:	T060374883
Action Type:	ENFORCEMENT
Date:	10/15/2002
Action:	Technical Correspondence / Assistance / Other
Global Id:	T060374883
Action Type:	RESPONSE
Date:	07/15/2016
Action:	Remedial Progress Report
Global Id:	T060374883
Action Type:	RESPONSE
Date:	02/28/2004
Action:	Soil and Water Investigation Report
Global Id:	T060374883
Action Type:	RESPONSE
Date:	10/15/2004
Action:	Well Installation Report
Global Id:	T060374883
Action Type:	RESPONSE
Date:	10/15/2004
Action:	CAP/RAP - Feasibility Study Report
Global Id:	T060374883
Action Type:	RESPONSE
Date:	07/15/2004
Action:	Monitoring Report - Quarterly
Global Id:	T060374883
Action Type:	RESPONSE
Date:	10/15/2005
Action:	Monitoring Report - Quarterly
Global Id:	T060374883
Action Type:	ENFORCEMENT
Date:	12/16/2003
Action:	Staff Letter
Global Id:	T060374883
Action Type:	RESPONSE
Date:	07/15/2013
Action:	Monitoring Report - Semi-Annually
Global Id:	T060374883
Action Type:	RESPONSE
Date:	01/15/2014
Action:	Monitoring Report - Semi-Annually

Map ID
Direction
Distance
Elevation

MAP FINDINGS

Site

Database(s)

EDR ID Number
EPA ID Number

MOBIL #18-HYO/CIRCLE K STORE #2211262 (Continued)

S113042437

Global Id: T060374883
Action Type: RESPONSE
Date: 01/15/2013
Action: Monitoring Report - Semi-Annually

Global Id: T060374883
Action Type: RESPONSE
Date: 01/15/2013
Action: Remedial Progress Report

Global Id: T060374883
Action Type: RESPONSE
Date: 04/15/2010
Action: Monitoring Report - Semi-Annually

Global Id: T060374883
Action Type: RESPONSE
Date: 09/09/2010
Action: Soil and Water Investigation Workplan

Global Id: T060374883
Action Type: RESPONSE
Date: 01/15/2007
Action: Monitoring Report - Quarterly

Global Id: T060374883
Action Type: RESPONSE
Date: 01/19/2011
Action: Soil and Water Investigation Report

Global Id: T060374883
Action Type: RESPONSE
Date: 05/12/2002
Action: Soil and Water Investigation Workplan

Global Id: T060374883
Action Type: RESPONSE
Date: 12/27/2007
Action: Well Installation Report

Global Id: T060374883
Action Type: REMEDIATION
Date: 03/27/2008
Action: Excavation

Global Id: T060374883
Action Type: RESPONSE
Date: 01/15/2010
Action: Monitoring Report - Semi-Annually

LUST:

Global Id: T060374883
Status: Open - Case Begin Date
Status Date: 11/10/1998

Global Id: T060374883
Status: Open - Site Assessment

Map ID
Direction
Distance
Elevation

MAP FINDINGS

Site

Database(s)

EDR ID Number
EPA ID Number

MOBIL #18-HYO/CIRCLE K STORE #2211262 (Continued)

S113042437

Status Date: 06/08/2001

Global Id: T060374883
Status: Open - Site Assessment
Status Date: 01/02/2002

Global Id: T060374883
Status: Open - Remediation
Status Date: 08/31/2006

Global Id: T060374883
Status: Open - Remediation
Status Date: 03/27/2008

HIST UST:

File Number: 00027DC9
URL: <http://geotracker.waterboards.ca.gov/ustpdfs/pdf/00027DC9.pdf>
Region: Not reported
Facility ID: Not reported
Facility Type: Not reported
Other Type: Not reported
Contact Name: Not reported
Telephone: Not reported
Owner Name: Not reported
Owner Address: Not reported
Owner City,St,Zip: Not reported
Total Tanks: Not reported

Tank Num: Not reported
Container Num: Not reported
Year Installed: Not reported
Tank Capacity: Not reported
Tank Used for: Not reported
Type of Fuel: Not reported
Container Construction Thickness: Not reported
Leak Detection: Not reported

Click here for Geo Tracker PDF:

HAZNET:

envid: S113042437
Year: 2012
GEPAID: CAL000050459
Contact: DONNA HYMES
Telephone: 6104308151
Mailing Name: Not reported
Mailing Address: 800 E WASHINGTON ST
Mailing City,St,Zip: WEST CHESTER, PA 193800000
Gen County: Los Angeles
TSD EPA ID: CAD028409019
TSD County: Los Angeles
Waste Category: Not reported
Disposal Method: Discharge To Sewer/Potw Or Npdes(With Prior Storage--With Or Without Treatment)
Tons: 0.22935

Map ID
Direction
Distance
Elevation

MAP FINDINGS

Site

Database(s)

EDR ID Number
EPA ID Number

MOBIL #18-HYO/CIRCLE K STORE #2211262 (Continued)

S113042437

Cat Decode: Not reported
Method Decode: Not reported
Facility County: Los Angeles

envid: S113042437
Year: 2012
GEPAID: CAL000050459
Contact: DONNA HYMES
Telephone: 6104308151
Mailing Name: Not reported
Mailing Address: 800 E WASHINGTON ST
Mailing City,St,Zip: WEST CHESTER, PA 193800000
Gen County: Los Angeles
TSD EPA ID: CAD028409019
TSD County: Los Angeles
Waste Category: Not reported
Disposal Method: Discharge To Sewer/Potw Or Npdes(With Prior Storage--With Or Without Treatment)
Tons: 0.22935
Cat Decode: Not reported
Method Decode: Not reported
Facility County: Los Angeles

envid: S113042437
Year: 2011
GEPAID: CAL000050459
Contact: DONNA HYMES/HAZARDOUS WASTE COOR
Telephone: 6104308151
Mailing Name: Not reported
Mailing Address: 800 E WASHINGTON ST
Mailing City,St,Zip: WEST CHESTER, PA 193800000
Gen County: Not reported
TSD EPA ID: CAD028409019
TSD County: Not reported
Waste Category: Aqueous solution with total organic residues 10 percent or more
Disposal Method: Discharge To Sewer/Potw Or Npdes(With Prior Storage--With Or Without Treatment)
Tons: 0.22935
Cat Decode: Not reported
Method Decode: Not reported
Facility County: Los Angeles

envid: S113042437
Year: 2011
GEPAID: CAL000050459
Contact: DONNA HYMES/HAZARDOUS WASTE COOR
Telephone: 6104308151
Mailing Name: Not reported
Mailing Address: 800 E WASHINGTON ST
Mailing City,St,Zip: WEST CHESTER, PA 193800000
Gen County: Not reported
TSD EPA ID: CAD028409019
TSD County: Not reported
Waste Category: Aqueous solution with total organic residues 10 percent or more
Disposal Method: Discharge To Sewer/Potw Or Npdes(With Prior Storage--With Or Without Treatment)
Tons: 0.22935

Map ID
Direction
Distance
Elevation

MAP FINDINGS

Site

Database(s)

EDR ID Number
EPA ID Number

MOBIL #18-HYO/CIRCLE K STORE #2211262 (Continued)

S113042437

Cat Decode: Not reported
Method Decode: Not reported
Facility County: Los Angeles

envid: S113042437
Year: 2010
GEPAID: CAL000050459
Contact: DONNA HYMES
Telephone: 6104308151
Mailing Name: Not reported
Mailing Address: 800 E WASHINGTON ST
Mailing City,St,Zip: WEST CHESTER, PA 193800000
Gen County: Not reported
TSD EPA ID: CAD028409019
TSD County: Not reported
Waste Category: Aqueous solution with total organic residues 10 percent or more
Disposal Method: Discharge To Sewer/Potw Or Npdes(With Prior Storage--With Or Without Treatment)
Tons: 0.22935
Cat Decode: Not reported
Method Decode: Not reported
Facility County: Los Angeles

[Click this hyperlink](#) while viewing on your computer to access
59 additional CA_HAZNET: record(s) in the EDR Site Report.

69
SSE
1/4-1/2
0.366 mi.
1934 ft.

Relative:
Lower

Actual:
352 ft.

DELUXE LABORATORIES INC
1377 N SERRANO AVE
HOLLYWOOD, CA 90027

RCRA-LQG **1000428979**
ENVIROSTOR **CAD981450281**
SLIC
HIST UST
ICIS
FINDS
ECHO
EMI
HAZNET
HIST CORTESE
LA Co. Site Mitigation

RCRA-LQG:

Date form received by agency: 02/22/2008
Facility name: DELUXE LABORATORIES INC
Facility address: 1377 N. SERRANO AVENUE
HOLLYWOOD, CA 90027

EPA ID: CAD981450281
Contact: LUKE CHEN
Contact address: Not reported
Not reported

Contact country: US
Contact telephone: 323-960-8613
Contact email: LUKE.CHEN@BYDELUXE.COM
EPA Region: 09
Land type: Private
Classification: Large Quantity Generator
Description: Handler: generates 1,000 kg or more of hazardous waste during any calendar month; or generates more than 1 kg of acutely hazardous waste during any calendar month; or generates more than 100 kg of any residue or contaminated soil, waste or other debris resulting from the cleanup of a spill, into or on any land or water, of acutely hazardous

Map ID
Direction
Distance
Elevation

MAP FINDINGS

Site

Database(s)

EDR ID Number
EPA ID Number

DELUXE LABORATORIES INC (Continued)

1000428979

waste during any calendar month; or generates 1 kg or less of acutely hazardous waste during any calendar month, and accumulates more than 1 kg of acutely hazardous waste at any time; or generates 100 kg or less of any residue or contaminated soil, waste or other debris resulting from the cleanup of a spill, into or on any land or water, of acutely hazardous waste during any calendar month, and accumulates more than 100 kg of that material at any time

Owner/Operator Summary:

Owner/operator name: DELUXE LABORATORIES
Owner/operator address: Not reported
Not reported
Owner/operator country: US
Owner/operator telephone: Not reported
Owner/operator email: Not reported
Owner/operator fax: Not reported
Owner/operator extension: Not reported
Legal status: Private
Owner/Operator Type: Operator
Owner/Op start date: 12/17/1990
Owner/Op end date: Not reported

Owner/operator name: DELUXE LABORATORIES
Owner/operator address: 1377 N. SERRANO AVENUE
HOLLYWOOD, CA 90027
Owner/operator country: US
Owner/operator telephone: Not reported
Owner/operator email: Not reported
Owner/operator fax: Not reported
Owner/operator extension: Not reported
Legal status: Private
Owner/Operator Type: Owner
Owner/Op start date: 12/17/1990
Owner/Op end date: Not reported

Handler Activities Summary:

U.S. importer of hazardous waste: No
Mixed waste (haz. and radioactive): No
Recycler of hazardous waste: No
Transporter of hazardous waste: No
Treater, storer or disposer of HW: No
Underground injection activity: No
On-site burner exemption: No
Furnace exemption: No
Used oil fuel burner: No
Used oil processor: No
Used oil refiner: No
Used oil fuel marketer to burner: No
Used oil Specification marketer: No
Used oil transfer facility: No
Used oil transporter: No

. Waste code: D039
. Waste name: TETRACHLOROETHYLENE

Map ID
Direction
Distance
Elevation

MAP FINDINGS

Site

Database(s)

EDR ID Number
EPA ID Number

DELUXE LABORATORIES INC (Continued)

1000428979

Historical Generators:

Date form received by agency: 02/16/2006

Site name: DELUXE LABORATORIES

Classification: Large Quantity Generator

. Waste code: 214

. Waste name: Unspecified solvent mixture

. Waste code: 541

. Waste name: Photochemicals / photo processing waste

. Waste code: D001

. Waste name: IGNITABLE WASTE

. Waste code: D011

. Waste name: SILVER

. Waste code: D039

. Waste name: TETRACHLOROETHYLENE

. Waste code: F001

. Waste name: THE FOLLOWING SPENT HALOGENATED SOLVENTS USED IN DEGREASING: TETRACHLOROETHYLENE, TRICHLOROETHYLENE, METHYLENE CHLORIDE, 1,1,1-TRICHLOROETHANE, CARBON TETRACHLORIDE AND CHLORINATED FLUOROCARBONS; ALL SPENT SOLVENT MIXTURES/BLENDS USED IN DEGREASING CONTAINING, BEFORE USE, A TOTAL OF TEN PERCENT OR MORE (BY VOLUME) OF ONE OR MORE OF THE ABOVE HALOGENATED SOLVENTS OR THOSE SOLVENTS LISTED IN F002, F004, AND F005; AND STILL BOTTOMS FROM THE RECOVERY OF THESE SPENT SOLVENTS AND SPENT SOLVENT MIXTURES.

. Waste code: F002

. Waste name: THE FOLLOWING SPENT HALOGENATED SOLVENTS: TETRACHLOROETHYLENE, METHYLENE CHLORIDE, TRICHLOROETHYLENE, 1,1,1-TRICHLOROETHANE, CHLOROBENZENE, 1,1,2-TRICHLORO-1,2,2-TRIFLUOROETHANE, ORTHO-DICHLOROBENZENE, TRICHLOROFLUOROMETHANE, AND 1,1,2, TRICHLOROETHANE; ALL SPENT SOLVENT MIXTURES/BLENDS CONTAINING, BEFORE USE, A TOTAL OF TEN PERCENT OR MORE (BY VOLUME) OF ONE OR MORE OF THE ABOVE HALOGENATED SOLVENTS OR THOSE SOLVENTS LISTED IN F001, F004, AND F005; AND STILL BOTTOMS FROM THE RECOVERY OF THESE SPENT SOLVENTS AND SPENT SOLVENT MIXTURES.

. Waste code: F005

. Waste name: THE FOLLOWING SPENT NONHALOGENATED SOLVENTS: TOLUENE, METHYL ETHYL KETONE, CARBON DISULFIDE, ISOBUTANOL, PYRIDINE, BENZENE, 2-ETHOXYETHANOL, AND 2-NITROPROPANE; ALL SPENT SOLVENT MIXTURES/BLENDS CONTAINING, BEFORE USE, A TOTAL OF TEN PERCENT OR MORE (BY VOLUME) OF ONE OR MORE OF THE ABOVE NONHALOGENATED SOLVENTS OR THOSE SOLVENTS LISTED IN F001, F002, OR F004; AND STILL BOTTOMS FROM THE RECOVERY OF THESE SPENT SOLVENTS AND SPENT SOLVENT MIXTURES.

Date form received by agency: 02/18/2004

Site name: DELUXE LABORATORIES, INC.

Classification: Large Quantity Generator

. Waste code: D001

. Waste name: IGNITABLE WASTE

Map ID
Direction
Distance
Elevation

MAP FINDINGS

Site

Database(s)

EDR ID Number
EPA ID Number

DELUXE LABORATORIES INC (Continued)

1000428979

- . Waste code: D002
- . Waste name: CORROSIVE WASTE

- . Waste code: D011
- . Waste name: SILVER

- . Waste code: D039
- . Waste name: TETRACHLOROETHYLENE

- . Waste code: F002
- . Waste name: THE FOLLOWING SPENT HALOGENATED SOLVENTS: TETRACHLOROETHYLENE, METHYLENE CHLORIDE, TRICHLOROETHYLENE, 1,1,1-TRICHLOROETHANE, CHLOROBENZENE, 1,1,2-TRICHLORO-1,2,2-TRIFLUOROETHANE, ORTHO-DICHLOROBENZENE, TRICHLOROFLUOROMETHANE, AND 1,1,2, TRICHLOROETHANE; ALL SPENT SOLVENT MIXTURES/BLENDS CONTAINING, BEFORE USE, A TOTAL OF TEN PERCENT OR MORE (BY VOLUME) OF ONE OR MORE OF THE ABOVE HALOGENATED SOLVENTS OR THOSE SOLVENTS LISTED IN F001, F004, AND F005; AND STILL BOTTOMS FROM THE RECOVERY OF THESE SPENT SOLVENTS AND SPENT SOLVENT MIXTURES.

- . Waste code: F005
- . Waste name: THE FOLLOWING SPENT NONHALOGENATED SOLVENTS: TOLUENE, METHYL ETHYL KETONE, CARBON DISULFIDE, ISOBUTANOL, PYRIDINE, BENZENE, 2-ETHOXYETHANOL, AND 2-NITROPROPANE; ALL SPENT SOLVENT MIXTURES/BLENDS CONTAINING, BEFORE USE, A TOTAL OF TEN PERCENT OR MORE (BY VOLUME) OF ONE OR MORE OF THE ABOVE NONHALOGENATED SOLVENTS OR THOSE SOLVENTS LISTED IN F001, F002, OR F004; AND STILL BOTTOMS FROM THE RECOVERY OF THESE SPENT SOLVENTS AND SPENT SOLVENT MIXTURES.

- Date form received by agency: 02/27/2002
- Site name: DELUXE LABORATORIES, INC.
- Classification: Large Quantity Generator

- . Waste code: 141
- . Waste name: Off-specification, aged, or surplus inorganics

- . Waste code: 211
- . Waste name: Halogenated solvents (chloroform, methyl chloride, perchloroethylene, etc.)

- . Waste code: 214
- . Waste name: Unspecified solvent mixture

- . Waste code: 352
- . Waste name: Other organic solids

- . Waste code: 541
- . Waste name: Photochemicals / photo processing waste

- . Waste code: 791
- . Waste name: Liquids with pH < 2

- . Waste code: D001
- . Waste name: IGNITABLE WASTE

- . Waste code: D002
- . Waste name: CORROSIVE WASTE

Map ID
Direction
Distance
Elevation

MAP FINDINGS

Site

Database(s)

EDR ID Number
EPA ID Number

DELUXE LABORATORIES INC (Continued)

1000428979

- . Waste code: D011
- . Waste name: SILVER

- . Waste code: D039
- . Waste name: TETRACHLOROETHYLENE

- . Waste code: F001
- . Waste name: THE FOLLOWING SPENT HALOGENATED SOLVENTS USED IN DEGREASING: TETRACHLOROETHYLENE, TRICHLOROETHYLENE, METHYLENE CHLORIDE, 1,1,1-TRICHLOROETHANE, CARBON TETRACHLORIDE AND CHLORINATED FLUOROCARBONS; ALL SPENT SOLVENT MIXTURES/BLENDS USED IN DEGREASING CONTAINING, BEFORE USE, A TOTAL OF TEN PERCENT OR MORE (BY VOLUME) OF ONE OR MORE OF THE ABOVE HALOGENATED SOLVENTS OR THOSE SOLVENTS LISTED IN F002, F004, AND F005; AND STILL BOTTOMS FROM THE RECOVERY OF THESE SPENT SOLVENTS AND SPENT SOLVENT MIXTURES.

- . Waste code: F002
- . Waste name: THE FOLLOWING SPENT HALOGENATED SOLVENTS: TETRACHLOROETHYLENE, METHYLENE CHLORIDE, TRICHLOROETHYLENE, 1,1,1-TRICHLOROETHANE, CHLOROBENZENE, 1,1,2-TRICHLORO-1,2,2-TRIFLUOROETHANE, ORTHO-DICHLOROBENZENE, TRICHLOROFLUOROMETHANE, AND 1,1,2, TRICHLOROETHANE; ALL SPENT SOLVENT MIXTURES/BLENDS CONTAINING, BEFORE USE, A TOTAL OF TEN PERCENT OR MORE (BY VOLUME) OF ONE OR MORE OF THE ABOVE HALOGENATED SOLVENTS OR THOSE SOLVENTS LISTED IN F001, F004, AND F005; AND STILL BOTTOMS FROM THE RECOVERY OF THESE SPENT SOLVENTS AND SPENT SOLVENT MIXTURES.

- . Waste code: F005
- . Waste name: THE FOLLOWING SPENT NONHALOGENATED SOLVENTS: TOLUENE, METHYL ETHYL KETONE, CARBON DISULFIDE, ISOBUTANOL, PYRIDINE, BENZENE, 2-ETHOXYETHANOL, AND 2-NITROPROPANE; ALL SPENT SOLVENT MIXTURES/BLENDS CONTAINING, BEFORE USE, A TOTAL OF TEN PERCENT OR MORE (BY VOLUME) OF ONE OR MORE OF THE ABOVE NONHALOGENATED SOLVENTS OR THOSE SOLVENTS LISTED IN F001, F002, OR F004; AND STILL BOTTOMS FROM THE RECOVERY OF THESE SPENT SOLVENTS AND SPENT SOLVENT MIXTURES.

- . Waste code: P012
- . Waste name: ARSENIC OXIDE AS2O3 (OR) ARSENIC TRIOXIDE

Date form received by agency: 10/12/2000

Site name: DELUXE LABORATORIES, INC.

Classification: Large Quantity Generator

Date form received by agency: 03/16/1999

Site name: DELUXE LABORATORIES

Classification: Large Quantity Generator

Date form received by agency: 09/01/1996

Site name: DELUXE LABORATORIES, INC

Classification: Large Quantity Generator

Date form received by agency: 12/29/1995

Site name: DELUXE LABRATORIES

Classification: Large Quantity Generator

Date form received by agency: 03/14/1994

Site name: DELUXE LABORATORIES

Map ID
Direction
Distance
Elevation

MAP FINDINGS

Site

Database(s)

EDR ID Number
EPA ID Number

DELUXE LABORATORIES INC (Continued)

1000428979

Classification: Large Quantity Generator

Date form received by agency: 01/31/1992
Site name: DELUXE LABORATORIES, INC
Classification: Large Quantity Generator

Date form received by agency: 04/10/1990
Site name: DELUXE LAB
Classification: Large Quantity Generator

Date form received by agency: 03/10/1986
Site name: DELUXE LABORATORIES, INC
Classification: Large Quantity Generator

Facility Has Received Notices of Violations:

Regulation violated: Not reported
Area of violation: Generators - General
Date violation determined: 02/05/2009
Date achieved compliance: 02/05/2009
Violation lead agency: State
Enforcement action: WRITTEN INFORMAL
Enforcement action date: 02/05/2009
Enf. disposition status: Not reported
Enf. disp. status date: Not reported
Enforcement lead agency: State
Proposed penalty amount: Not reported
Final penalty amount: Not reported
Paid penalty amount: Not reported

Evaluation Action Summary:

Evaluation date: 06/26/2015
Evaluation: COMPLIANCE EVALUATION INSPECTION ON-SITE
Area of violation: Not reported
Date achieved compliance: Not reported
Evaluation lead agency: State

Evaluation date: 02/05/2009
Evaluation: COMPLIANCE EVALUATION INSPECTION ON-SITE
Area of violation: Generators - General
Date achieved compliance: 02/05/2009
Evaluation lead agency: State

ENVIROSTOR:

Facility ID: 60001863
Status: Refer: 1248 Local Agency
Status Date: 05/09/2014
Site Code: 301604
Site Type: Evaluation
Site Type Detailed: Evaluation
Acres: 5
NPL: NO
Regulatory Agencies: SMBRP, LOS ANGELES COUNTY
Lead Agency: LOS ANGELES COUNTY
Program Manager: Manjul Bose
Supervisor: Javier Hinojosa
Division Branch: Cleanup Chatsworth
Assembly: 43

Map ID
Direction
Distance
Elevation

MAP FINDINGS

Site

Database(s)

EDR ID Number
EPA ID Number

DELUXE LABORATORIES INC (Continued)

1000428979

Senate: 24
Special Program: Not reported
Restricted Use: NO
Site Mgmt Req: NONE SPECIFIED
Funding: EPA Grant
Latitude: 34.09578
Longitude: -118.3087
APN: 5544-032-013, 5544-032-016, 5544032013, 5544032016
Past Use: PHOTOGRAPHIC PROCESSING
Potential COC: Under Investigation Tetrachloroethylene (PCE
Confirmed COC: NONE SPECIFIED
Potential Description: AQUI, IA, SOIL, SV, UE, WELL
Alias Name: 5544-032-013
Alias Type: APN
Alias Name: 5544-032-016
Alias Type: APN
Alias Name: 5544032013
Alias Type: APN
Alias Name: 5544032016
Alias Type: APN
Alias Name: CAN000909568
Alias Type: CERCLIS ID
Alias Name: SLT43206204
Alias Type: GeoTracker Global ID
Alias Name: 301604
Alias Type: Project Code (Site Code)
Alias Name: 60001863
Alias Type: Envirostor ID Number

Completed Info:

Completed Area Name: PROJECT WIDE
Completed Sub Area Name: Not reported
Completed Document Type: PA/SI Site Screening
Completed Date: 09/12/2013
Comments: Not reported

Completed Area Name: PROJECT WIDE
Completed Sub Area Name: Not reported
Completed Document Type: Correspondence
Completed Date: 04/01/2014
Comments: Correspondence Received.

Completed Area Name: PROJECT WIDE
Completed Sub Area Name: Not reported
Completed Document Type: Correspondence
Completed Date: 05/08/2014
Comments: Transfer of site to LACOFD

Completed Area Name: PROJECT WIDE
Completed Sub Area Name: Not reported
Completed Document Type: Correspondence
Completed Date: 05/08/2014
Comments: SB 1248

Future Area Name: Not reported
Future Sub Area Name: Not reported
Future Document Type: Not reported
Future Due Date: Not reported

Map ID
Direction
Distance
Elevation

MAP FINDINGS

Site

Database(s)

EDR ID Number
EPA ID Number

DELUXE LABORATORIES INC (Continued)

1000428979

Schedule Area Name: Not reported
Schedule Sub Area Name: Not reported
Schedule Document Type: Not reported
Schedule Due Date: Not reported
Schedule Revised Date: Not reported

SLIC:

Region: STATE
Facility Status: Open - Inactive
Status Date: 01/01/1965
Global Id: SLT43206204
Lead Agency: LA CNTY FIRE DEPT. (BILLING AND UST)
Lead Agency Case Number: Not reported
Latitude: 34.09553
Longitude: -118.308012
Case Type: Cleanup Program Site
Case Worker: Not reported
Local Agency: Not reported
RB Case Number: Not reported
File Location: Not reported
Potential Media Affected: Not reported
Potential Contaminants of Concern: Not reported
Site History: Not reported

[Click here to access the California GeoTracker records for this facility:](#)

HIST UST:

File Number: 00028E07
URL: <http://geotracker.waterboards.ca.gov/ustpdfs/pdf/00028E07.pdf>
Region: STATE
Facility ID: 00000067647
Facility Type: Other
Other Type: MOTION PICTURE PROCE
Contact Name: RICHARD GRENIER
Telephone: 2134626171
Owner Name: TWENTIETH CENTURY FOX FILM COR
Owner Address: 10201 W. PICO BLVD.
Owner City,St,Zip: LOS ANGELES, CA 90035
Total Tanks: 0001

Tank Num: 001
Container Num: ONE
Year Installed: 1973
Tank Capacity: 00020000
Tank Used for: WASTE
Type of Fuel: 4
Container Construction Thickness: /16 2
Leak Detection: Stock Inventor

[Click here for Geo Tracker PDF:](#)

ICIS:

Enforcement Action ID: CASCAA0000060370094000095
FRS ID: 110000784009
Action Name: DELUXE LABORATORIES INC 060370094000095
Facility Name: DELUXE LABORATORIES INC

Map ID
Direction
Distance
Elevation

MAP FINDINGS

Site

Database(s)

EDR ID Number
EPA ID Number

DELUXE LABORATORIES INC (Continued)

1000428979

Facility Address: 1377 N SERRANO AVE
HOLLYWOOD, CA 90027

Enforcement Action Type: Administrative Order
Facility County: LOS ANGELES
Program System Acronym: AIR
Enforcement Action Forum Desc: Administrative - Formal
EA Type Code: SCAAAO
Facility SIC Code: 7819
Federal Facility ID: Not reported
Latitude in Decimal Degrees: 34.0965
Longitude in Decimal Degrees: -118.30703
Permit Type Desc: Not reported
Program System Acronym: CASCA0000603700940
Facility NAICS Code: 512199
Tribal Land Code: Not reported

Enforcement Action ID: CASCAA0000060370094000094
FRS ID: 110000784009
Action Name: DELUXE LABORATORIES INC 060370094000094
Facility Name: DELUXE LABORATORIES INC
Facility Address: 1377 N SERRANO AVE
HOLLYWOOD, CA 90027

Enforcement Action Type: Notice of Violation
Facility County: LOS ANGELES
Program System Acronym: AIR
Enforcement Action Forum Desc: Administrative - Informal
EA Type Code: NOV
Facility SIC Code: 7819
Federal Facility ID: Not reported
Latitude in Decimal Degrees: 34.0965
Longitude in Decimal Degrees: -118.30703
Permit Type Desc: Not reported
Program System Acronym: CASCA0000603700940
Facility NAICS Code: 512199
Tribal Land Code: Not reported

Enforcement Action ID: CASCAA0000060370094000075
FRS ID: 110000784009
Action Name: DELUXE LABORATORIES INC 060370094000075
Facility Name: DELUXE LABORATORIES INC
Facility Address: 1377 N SERRANO AVE
HOLLYWOOD, CA 90027

Enforcement Action Type: Administrative Order
Facility County: LOS ANGELES
Program System Acronym: AIR
Enforcement Action Forum Desc: Administrative - Formal
EA Type Code: SCAAAO
Facility SIC Code: 7819
Federal Facility ID: Not reported
Latitude in Decimal Degrees: 34.0965
Longitude in Decimal Degrees: -118.30703
Permit Type Desc: Not reported
Program System Acronym: CASCA0000603700940
Facility NAICS Code: 512199
Tribal Land Code: Not reported

Enforcement Action ID: CASCAA0000060370094000074

Map ID
Direction
Distance
Elevation

MAP FINDINGS

Site

Database(s)

EDR ID Number
EPA ID Number

DELUXE LABORATORIES INC (Continued)

1000428979

FRS ID: 110000784009
Action Name: DELUXE LABORATORIES INC 060370094000074
Facility Name: DELUXE LABORATORIES INC
Facility Address: 1377 N SERRANO AVE
HOLLYWOOD, CA 90027
Enforcement Action Type: Notice of Violation
Facility County: LOS ANGELES
Program System Acronym: AIR
Enforcement Action Forum Desc: Administrative - Informal
EA Type Code: NOV
Facility SIC Code: 7819
Federal Facility ID: Not reported
Latitude in Decimal Degrees: 34.0965
Longitude in Decimal Degrees: -118.30703
Permit Type Desc: Not reported
Program System Acronym: CASCA0000603700940
Facility NAICS Code: 512199
Tribal Land Code: Not reported

Enforcement Action ID: CASCAA0000060370094000065
FRS ID: 110000784009
Action Name: DELUXE LABORATORIES INC 060370094000065
Facility Name: DELUXE LABORATORIES INC
Facility Address: 1377 N SERRANO AVE
HOLLYWOOD, CA 90027
Enforcement Action Type: Administrative Order
Facility County: LOS ANGELES
Program System Acronym: AIR
Enforcement Action Forum Desc: Administrative - Formal
EA Type Code: SCAAAO
Facility SIC Code: 7819
Federal Facility ID: Not reported
Latitude in Decimal Degrees: 34.0965
Longitude in Decimal Degrees: -118.30703
Permit Type Desc: Not reported
Program System Acronym: CASCA0000603700940
Facility NAICS Code: 512199
Tribal Land Code: Not reported

Enforcement Action ID: CASCAA0000060370094000064
FRS ID: 110000784009
Action Name: DELUXE LABORATORIES INC 060370094000064
Facility Name: DELUXE LABORATORIES INC
Facility Address: 1377 N SERRANO AVE
HOLLYWOOD, CA 90027
Enforcement Action Type: Notice of Violation
Facility County: LOS ANGELES
Program System Acronym: AIR
Enforcement Action Forum Desc: Administrative - Informal
EA Type Code: NOV
Facility SIC Code: 7819
Federal Facility ID: Not reported
Latitude in Decimal Degrees: 34.0965
Longitude in Decimal Degrees: -118.30703
Permit Type Desc: Not reported
Program System Acronym: CASCA0000603700940
Facility NAICS Code: 512199

Map ID
Direction
Distance
Elevation

MAP FINDINGS

Site

Database(s)

EDR ID Number
EPA ID Number

DELUXE LABORATORIES INC (Continued)

1000428979

Tribal Land Code: Not reported

Enforcement Action ID: CASCAA0000060370094000058
FRS ID: 110000784009
Action Name: DELUXE LABORATORIES INC 060370094000058
Facility Name: DELUXE LABORATORIES INC
Facility Address: 1377 N SERRANO AVE
HOLLYWOOD, CA 90027

Enforcement Action Type: Administrative Order
Facility County: LOS ANGELES
Program System Acronym: AIR
Enforcement Action Forum Desc: Administrative - Formal
EA Type Code: SCAAAO
Facility SIC Code: 7819
Federal Facility ID: Not reported
Latitude in Decimal Degrees: 34.0965
Longitude in Decimal Degrees: -118.30703
Permit Type Desc: Not reported
Program System Acronym: CASCAA00000603700940
Facility NAICS Code: 512199
Tribal Land Code: Not reported

Enforcement Action ID: CASCAA0000060370094000057
FRS ID: 110000784009
Action Name: DELUXE LABORATORIES INC 060370094000057
Facility Name: DELUXE LABORATORIES INC
Facility Address: 1377 N SERRANO AVE
HOLLYWOOD, CA 90027

Enforcement Action Type: Notice of Violation
Facility County: LOS ANGELES
Program System Acronym: AIR
Enforcement Action Forum Desc: Administrative - Informal
EA Type Code: NOV
Facility SIC Code: 7819
Federal Facility ID: Not reported
Latitude in Decimal Degrees: 34.0965
Longitude in Decimal Degrees: -118.30703
Permit Type Desc: Not reported
Program System Acronym: CASCAA00000603700940
Facility NAICS Code: 512199
Tribal Land Code: Not reported

Enforcement Action ID: CASCAA0000060370094000036
FRS ID: 110000784009
Action Name: DELUXE LABORATORIES INC 060370094000036
Facility Name: DELUXE LABORATORIES INC
Facility Address: 1377 N SERRANO AVE
HOLLYWOOD, CA 90027

Enforcement Action Type: Administrative Order
Facility County: LOS ANGELES
Program System Acronym: AIR
Enforcement Action Forum Desc: Administrative - Formal
EA Type Code: SCAAAO
Facility SIC Code: 7819
Federal Facility ID: Not reported
Latitude in Decimal Degrees: 34.0965
Longitude in Decimal Degrees: -118.30703

Map ID
Direction
Distance
Elevation

MAP FINDINGS

Site

Database(s)

EDR ID Number
EPA ID Number

DELUXE LABORATORIES INC (Continued)

1000428979

Permit Type Desc: Not reported
Program System Acronym: CASCA0000603700940
Facility NAICS Code: 512199
Tribal Land Code: Not reported

Enforcement Action ID: CASCAA0000060370094000035
FRS ID: 110000784009
Action Name: DELUXE LABORATORIES INC 060370094000035
Facility Name: DELUXE LABORATORIES INC
Facility Address: 1377 N SERRANO AVE
HOLLYWOOD, CA 90027

Enforcement Action Type: Notice of Violation
Facility County: LOS ANGELES
Program System Acronym: AIR
Enforcement Action Forum Desc: Administrative - Informal
EA Type Code: NOV
Facility SIC Code: 7819
Federal Facility ID: Not reported
Latitude in Decimal Degrees: 34.0965
Longitude in Decimal Degrees: -118.30703
Permit Type Desc: Not reported
Program System Acronym: CASCA0000603700940
Facility NAICS Code: 512199
Tribal Land Code: Not reported

FINDS:

Registry ID: 110000784009

Environmental Interest/Information System

AFS (Aerometric Information Retrieval System (AIRS) Facility Subsystem) replaces the former Compliance Data System (CDS), the National Emission Data System (NEDS), and the Storage and Retrieval of Aerometric Data (SAROAD). AIRS is the national repository for information concerning airborne pollution in the United States. AFS is used to track emissions and compliance data from industrial plants. AFS data are utilized by states to prepare State Implementation Plans to comply with regulatory programs and by EPA as an input for the estimation of total national emissions. AFS is undergoing a major redesign to support facility operating permits required under Title V of the Clean Air Act.

California Hazardous Waste Tracking System - Datamart (HWTS-DATAMART) provides California with information on hazardous waste shipments for generators, transporters, and treatment, storage, and disposal facilities.

HAZARDOUS AIR POLLUTANT MAJOR

RCRAInfo is a national information system that supports the Resource Conservation and Recovery Act (RCRA) program through the tracking of events and activities related to facilities that generate, transport, and treat, store, or dispose of hazardous waste. RCRAInfo allows RCRA program staff to track the notification, permit, compliance, and corrective action activities required under RCRA.

Map ID
Direction
Distance
Elevation

MAP FINDINGS

Site

Database(s)

EDR ID Number
EPA ID Number

DELUXE LABORATORIES INC (Continued)

1000428979

HAZARDOUS WASTE BIENNIAL REPORTER

STATE MASTER

AIR MINOR

[Click this hyperlink](#) while viewing on your computer to access
additional FINDS: detail in the EDR Site Report.

ECHO:

Envid: 1000428979
Registry ID: 110000784009
DFR URL: <http://echo.epa.gov/detailed-facility-report?fid=110000784009>

EMI:

Year: 1987
County Code: 19
Air Basin: SC
Facility ID: 9668
Air District Name: SC
SIC Code: 7819
Air District Name: SOUTH COAST AQMD
Community Health Air Pollution Info System: Not reported
Consolidated Emission Reporting Rule: Not reported
Total Organic Hydrocarbon Gases Tons/Yr: 154
Reactive Organic Gases Tons/Yr: 4
Carbon Monoxide Emissions Tons/Yr: 1
NOX - Oxides of Nitrogen Tons/Yr: 2
SOX - Oxides of Sulphur Tons/Yr: 0
Particulate Matter Tons/Yr: 0
Part. Matter 10 Micrometers and Smllr Tons/Yr: 0

Year: 1990
County Code: 19
Air Basin: SC
Facility ID: 9668
Air District Name: SC
SIC Code: 7819
Air District Name: SOUTH COAST AQMD
Community Health Air Pollution Info System: Not reported
Consolidated Emission Reporting Rule: Not reported
Total Organic Hydrocarbon Gases Tons/Yr: 211
Reactive Organic Gases Tons/Yr: 2
Carbon Monoxide Emissions Tons/Yr: 1
NOX - Oxides of Nitrogen Tons/Yr: 3
SOX - Oxides of Sulphur Tons/Yr: 0
Particulate Matter Tons/Yr: 0
Part. Matter 10 Micrometers and Smllr Tons/Yr: 0

Year: 1993
County Code: 19
Air Basin: SC
Facility ID: 9668
Air District Name: SC
SIC Code: 7819

Map ID
Direction
Distance
Elevation

MAP FINDINGS

Site

Database(s)

EDR ID Number
EPA ID Number

DELUXE LABORATORIES INC (Continued)

1000428979

Air District Name: SOUTH COAST AQMD
Community Health Air Pollution Info System: Not reported
Consolidated Emission Reporting Rule: Not reported
Total Organic Hydrocarbon Gases Tons/Yr: 182
Reactive Organic Gases Tons/Yr: 2
Carbon Monoxide Emissions Tons/Yr: 1
NOX - Oxides of Nitrogen Tons/Yr: 2
SOX - Oxides of Sulphur Tons/Yr: 0
Particulate Matter Tons/Yr: 0
Part. Matter 10 Micrometers and Smllr Tons/Yr:0

Year: 1995
County Code: 19
Air Basin: SC
Facility ID: 9668
Air District Name: SC
SIC Code: 7819
Air District Name: SOUTH COAST AQMD
Community Health Air Pollution Info System: Not reported
Consolidated Emission Reporting Rule: Not reported
Total Organic Hydrocarbon Gases Tons/Yr: 182
Reactive Organic Gases Tons/Yr: 2
Carbon Monoxide Emissions Tons/Yr: 1
NOX - Oxides of Nitrogen Tons/Yr: 2
SOX - Oxides of Sulphur Tons/Yr: 0
Particulate Matter Tons/Yr: 0
Part. Matter 10 Micrometers and Smllr Tons/Yr:0

Year: 1996
County Code: 19
Air Basin: SC
Facility ID: 9668
Air District Name: SC
SIC Code: 7819
Air District Name: SOUTH COAST AQMD
Community Health Air Pollution Info System: Not reported
Consolidated Emission Reporting Rule: Not reported
Total Organic Hydrocarbon Gases Tons/Yr: 95
Reactive Organic Gases Tons/Yr: 8
Carbon Monoxide Emissions Tons/Yr: 1
NOX - Oxides of Nitrogen Tons/Yr: 4
SOX - Oxides of Sulphur Tons/Yr: 0
Particulate Matter Tons/Yr: 0
Part. Matter 10 Micrometers and Smllr Tons/Yr:0

Year: 1997
County Code: 19
Air Basin: SC
Facility ID: 9668
Air District Name: SC
SIC Code: 7819
Air District Name: SOUTH COAST AQMD
Community Health Air Pollution Info System: Not reported
Consolidated Emission Reporting Rule: Not reported
Total Organic Hydrocarbon Gases Tons/Yr: 63
Reactive Organic Gases Tons/Yr: 9
Carbon Monoxide Emissions Tons/Yr: 1

Map ID
Direction
Distance
Elevation

MAP FINDINGS

Site

Database(s)

EDR ID Number
EPA ID Number

DELUXE LABORATORIES INC (Continued)

1000428979

NOX - Oxides of Nitrogen Tons/Yr: 2
SOX - Oxides of Sulphur Tons/Yr: 0
Particulate Matter Tons/Yr: 0
Part. Matter 10 Micrometers and Smlr Tons/Yr:0

Year: 1998
County Code: 19
Air Basin: SC
Facility ID: 9668
Air District Name: SC
SIC Code: 7819
Air District Name: SOUTH COAST AQMD
Community Health Air Pollution Info System: Not reported
Consolidated Emission Reporting Rule: Not reported
Total Organic Hydrocarbon Gases Tons/Yr: 62
Reactive Organic Gases Tons/Yr: 8
Carbon Monoxide Emissions Tons/Yr: 1
NOX - Oxides of Nitrogen Tons/Yr: 2
SOX - Oxides of Sulphur Tons/Yr: 0
Particulate Matter Tons/Yr: 0
Part. Matter 10 Micrometers and Smlr Tons/Yr:0

Year: 1999
County Code: 19
Air Basin: SC
Facility ID: 9668
Air District Name: SC
SIC Code: 7819
Air District Name: SOUTH COAST AQMD
Community Health Air Pollution Info System: Not reported
Consolidated Emission Reporting Rule: Not reported
Total Organic Hydrocarbon Gases Tons/Yr: 63
Reactive Organic Gases Tons/Yr: 9
Carbon Monoxide Emissions Tons/Yr: 1
NOX - Oxides of Nitrogen Tons/Yr: 2
SOX - Oxides of Sulphur Tons/Yr: 0
Particulate Matter Tons/Yr: 0
Part. Matter 10 Micrometers and Smlr Tons/Yr:0

Year: 2000
County Code: 19
Air Basin: SC
Facility ID: 9668
Air District Name: SC
SIC Code: 7819
Air District Name: SOUTH COAST AQMD
Community Health Air Pollution Info System: Not reported
Consolidated Emission Reporting Rule: Not reported
Total Organic Hydrocarbon Gases Tons/Yr: 63
Reactive Organic Gases Tons/Yr: 9
Carbon Monoxide Emissions Tons/Yr: 1
NOX - Oxides of Nitrogen Tons/Yr: 2
SOX - Oxides of Sulphur Tons/Yr: 0
Particulate Matter Tons/Yr: 0
Part. Matter 10 Micrometers and Smlr Tons/Yr:0

Year: 2001

Map ID
Direction
Distance
Elevation

MAP FINDINGS

Site

Database(s)

EDR ID Number
EPA ID Number

DELUXE LABORATORIES INC (Continued)

1000428979

County Code: 19
Air Basin: SC
Facility ID: 9668
Air District Name: SC
SIC Code: 7819
Air District Name: SOUTH COAST AQMD
Community Health Air Pollution Info System: Y
Consolidated Emission Reporting Rule: Not reported
Total Organic Hydrocarbon Gases Tons/Yr: 9
Reactive Organic Gases Tons/Yr: 6
Carbon Monoxide Emissions Tons/Yr: 2
NOX - Oxides of Nitrogen Tons/Yr: 2
SOX - Oxides of Sulphur Tons/Yr: 0
Particulate Matter Tons/Yr: 0
Part. Matter 10 Micrometers and Smllr Tons/Yr:0

Year: 2002
County Code: 19
Air Basin: SC
Facility ID: 9668
Air District Name: SC
SIC Code: 7819
Air District Name: SOUTH COAST AQMD
Community Health Air Pollution Info System: Not reported
Consolidated Emission Reporting Rule: Not reported
Total Organic Hydrocarbon Gases Tons/Yr: 21
Reactive Organic Gases Tons/Yr: 8
Carbon Monoxide Emissions Tons/Yr: 2
NOX - Oxides of Nitrogen Tons/Yr: 2
SOX - Oxides of Sulphur Tons/Yr: 0
Particulate Matter Tons/Yr: 0
Part. Matter 10 Micrometers and Smllr Tons/Yr:0

Year: 2003
County Code: 19
Air Basin: SC
Facility ID: 9668
Air District Name: SC
SIC Code: 7819
Air District Name: SOUTH COAST AQMD
Community Health Air Pollution Info System: Not reported
Consolidated Emission Reporting Rule: Not reported
Total Organic Hydrocarbon Gases Tons/Yr: 21
Reactive Organic Gases Tons/Yr: 8
Carbon Monoxide Emissions Tons/Yr: 2
NOX - Oxides of Nitrogen Tons/Yr: 2
SOX - Oxides of Sulphur Tons/Yr: 0
Particulate Matter Tons/Yr: 0
Part. Matter 10 Micrometers and Smllr Tons/Yr:0

Year: 2004
County Code: 19
Air Basin: SC
Facility ID: 9668
Air District Name: SC
SIC Code: 7819
Air District Name: SOUTH COAST AQMD

Map ID
Direction
Distance
Elevation

MAP FINDINGS

Site

Database(s)

EDR ID Number
EPA ID Number

DELUXE LABORATORIES INC (Continued)

1000428979

Community Health Air Pollution Info System: Y
Consolidated Emission Reporting Rule: Not reported
Total Organic Hydrocarbon Gases Tons/Yr: 20.6291689
Reactive Organic Gases Tons/Yr: 8.26
Carbon Monoxide Emissions Tons/Yr: 1.67056
NOX - Oxides of Nitrogen Tons/Yr: 1.99224
SOX - Oxides of Sulphur Tons/Yr: 0.012705
Particulate Matter Tons/Yr: 0.151049
Part. Matter 10 Micrometers and Smlr Tons/Yr: 0.15

Year: 2005
County Code: 19
Air Basin: SC
Facility ID: 9668
Air District Name: SC
SIC Code: 7819
Air District Name: SOUTH COAST AQMD
Community Health Air Pollution Info System: Not reported
Consolidated Emission Reporting Rule: Not reported
Total Organic Hydrocarbon Gases Tons/Yr: 12.80892
Reactive Organic Gases Tons/Yr: 5.148081802
Carbon Monoxide Emissions Tons/Yr: 1.73027
NOX - Oxides of Nitrogen Tons/Yr: 2.06108
SOX - Oxides of Sulphur Tons/Yr: .01269
Particulate Matter Tons/Yr: .15602
Part. Matter 10 Micrometers and Smlr Tons/Yr: .15602

Year: 2006
County Code: 19
Air Basin: SC
Facility ID: 9668
Air District Name: SC
SIC Code: 7819
Air District Name: SOUTH COAST AQMD
Community Health Air Pollution Info System: Not reported
Consolidated Emission Reporting Rule: Not reported
Total Organic Hydrocarbon Gases Tons/Yr: 31.93056721482485848
Reactive Organic Gases Tons/Yr: 13.978
Carbon Monoxide Emissions Tons/Yr: 1.862
NOX - Oxides of Nitrogen Tons/Yr: 2.217
SOX - Oxides of Sulphur Tons/Yr: .013
Particulate Matter Tons/Yr: .168
Part. Matter 10 Micrometers and Smlr Tons/Yr: .168

Year: 2007
County Code: 19
Air Basin: SC
Facility ID: 9668
Air District Name: SC
SIC Code: 7819
Air District Name: SOUTH COAST AQMD
Community Health Air Pollution Info System: Not reported
Consolidated Emission Reporting Rule: Not reported
Total Organic Hydrocarbon Gases Tons/Yr: 31.93056721482485848
Reactive Organic Gases Tons/Yr: 13.978
Carbon Monoxide Emissions Tons/Yr: 1.862
NOX - Oxides of Nitrogen Tons/Yr: 2.217

Map ID
Direction
Distance
Elevation

MAP FINDINGS

Site

Database(s)

EDR ID Number
EPA ID Number

DELUXE LABORATORIES INC (Continued)

1000428979

SOX - Oxides of Sulphur Tons/Yr: .013
Particulate Matter Tons/Yr: .168
Part. Matter 10 Micrometers and Smlr Tons/Yr:.168

Year: 2008
County Code: 19
Air Basin: SC
Facility ID: 9668
Air District Name: SC
SIC Code: 7819
Air District Name: SOUTH COAST AQMD
Community Health Air Pollution Info System: Not reported
Consolidated Emission Reporting Rule: Not reported
Total Organic Hydrocarbon Gases Tons/Yr: 11.81395764097906600
Reactive Organic Gases Tons/Yr: 4.731892862170877942
Carbon Monoxide Emissions Tons/Yr: 1.9
NOX - Oxides of Nitrogen Tons/Yr: 2.26
SOX - Oxides of Sulphur Tons/Yr: .01
Particulate Matter Tons/Yr: 2.65
Part. Matter 10 Micrometers and Smlr Tons/Yr:1.906

Year: 2009
County Code: 19
Air Basin: SC
Facility ID: 9668
Air District Name: SC
SIC Code: 7819
Air District Name: SOUTH COAST AQMD
Community Health Air Pollution Info System: Not reported
Consolidated Emission Reporting Rule: Not reported
Total Organic Hydrocarbon Gases Tons/Yr: 2.0032785037725098
Reactive Organic Gases Tons/Yr: 0.80355200000000004
Carbon Monoxide Emissions Tons/Yr: 1.76
NOX - Oxides of Nitrogen Tons/Yr: 2.1299999999999999
SOX - Oxides of Sulphur Tons/Yr: 1.0212000000000001E-2
Particulate Matter Tons/Yr: 3.0526499999999999
Part. Matter 10 Micrometers and Smlr Tons/Yr:2.1826500000000002

Year: 2010
County Code: 19
Air Basin: SC
Facility ID: 9668
Air District Name: SC
SIC Code: 7819
Air District Name: SOUTH COAST AQMD
Community Health Air Pollution Info System: Not reported
Consolidated Emission Reporting Rule: Not reported
Total Organic Hydrocarbon Gases Tons/Yr: 1.8579135618271101
Reactive Organic Gases Tons/Yr: 0.74402999999999997
Carbon Monoxide Emissions Tons/Yr: 1.7987500000000001
NOX - Oxides of Nitrogen Tons/Yr: 2.1877499999999999
SOX - Oxides of Sulphur Tons/Yr: 0.01302
Particulate Matter Tons/Yr: 2.9736799999999999
Part. Matter 10 Micrometers and Smlr Tons/Yr:2.1310790000000002

Year: 2011
County Code: 19

Map ID
Direction
Distance
Elevation

MAP FINDINGS

Site

Database(s)

EDR ID Number
EPA ID Number

DELUXE LABORATORIES INC (Continued)

1000428979

Air Basin: SC
Facility ID: 9668
Air District Name: SC
SIC Code: 7819
Air District Name: SOUTH COAST AQMD
Community Health Air Pollution Info System: Not reported
Consolidated Emission Reporting Rule: Not reported
Total Organic Hydrocarbon Gases Tons/Yr: 0.94681702984
Reactive Organic Gases Tons/Yr: 0.3848
Carbon Monoxide Emissions Tons/Yr: 1.764
NOX - Oxides of Nitrogen Tons/Yr: 2.1
SOX - Oxides of Sulphur Tons/Yr: 0.0126
Particulate Matter Tons/Yr: 4.52864
Part. Matter 10 Micrometers and Smlr Tons/Yr: 3.217928

Year: 2012
County Code: 19
Air Basin: SC
Facility ID: 9668
Air District Name: SC
SIC Code: 7819
Air District Name: SOUTH COAST AQMD
Community Health Air Pollution Info System: Not reported
Consolidated Emission Reporting Rule: Not reported
Total Organic Hydrocarbon Gases Tons/Yr: 1.1746819162
Reactive Organic Gases Tons/Yr: 0.47723
Carbon Monoxide Emissions Tons/Yr: 2.13696
NOX - Oxides of Nitrogen Tons/Yr: 2.544
SOX - Oxides of Sulphur Tons/Yr: 0.01526
Particulate Matter Tons/Yr: 4.56238
Part. Matter 10 Micrometers and Smlr Tons/Yr: 3.251668

Year: 2013
County Code: 19
Air Basin: SC
Facility ID: 9668
Air District Name: SC
SIC Code: 7819
Air District Name: SOUTH COAST AQMD
Community Health Air Pollution Info System: Not reported
Consolidated Emission Reporting Rule: Not reported
Total Organic Hydrocarbon Gases Tons/Yr: 0.57130619375
Reactive Organic Gases Tons/Yr: 0.23391
Carbon Monoxide Emissions Tons/Yr: 1.56492
NOX - Oxides of Nitrogen Tons/Yr: 1.863
SOX - Oxides of Sulphur Tons/Yr: 0.01117
Particulate Matter Tons/Yr: 4.51062
Part. Matter 10 Micrometers and Smlr Tons/Yr: 3.199908

Year: 2014
County Code: 19
Air Basin: SC
Facility ID: 9668
Air District Name: SC
SIC Code: 7819
Air District Name: SOUTH COAST AQMD
Community Health Air Pollution Info System: Not reported

Map ID
Direction
Distance
Elevation

MAP FINDINGS

Site

Database(s)

EDR ID Number
EPA ID Number

DELUXE LABORATORIES INC (Continued)

1000428979

Consolidated Emission Reporting Rule: Not reported
Total Organic Hydrocarbon Gases Tons/Yr: 0.058181818182
Reactive Organic Gases Tons/Yr: 0.0256
Carbon Monoxide Emissions Tons/Yr: 0.39102
NOX - Oxides of Nitrogen Tons/Yr: 0.4655
SOX - Oxides of Sulphur Tons/Yr: 0.00279
Particulate Matter Tons/Yr: 1.82858
Part. Matter 10 Micrometers and Smllr Tons/Yr: 1.29062

HAZNET:

envid: 1000428979
Year: 2015
GEPAID: CAC002801303
Contact: RICHARD BROWN
Telephone: 3239608492
Mailing Name: Not reported
Mailing Address: 2400 W EMPIRE AVE
Mailing City,St,Zip: BURBANK, CA 915043331
Gen County: Los Angeles
TSD EPA ID: CAT080013352
TSD County: Los Angeles
Waste Category: Unspecified aqueous solution
Disposal Method: Other Recovery Of Reclamation For Reuse Including Acid Regeneration,
Organics Recovery Ect
Tons: 2.1
Cat Decode: Not reported
Method Decode: Not reported
Facility County: Los Angeles

HIST CORTESE:

Region: CORTESE
Facility County Code: 19
Reg By: LTNKA
Reg Id: 3121

LA Co. Site Mitigation:

Facility ID: Not reported
Status: Not reported
Site ID: SD0000568
Jurisdiction: Not reported
Case ID: RO0001566
Abated: Yes
Assigned To: Michael Bravo
Entered Date: Not reported
Abated Date: 09/08/2015

N70 KTLA BROADCASTING
WSW ATHENS MT WILSON RD
1/4-1/2 LOS ANGELES, CA 91023

0.384 mi.
2026 ft.

Site 3 of 3 in cluster N

LUST S101297165
HIST CORTESE N/A

Relative:
Lower
Actual:
367 ft.

LUST:
Lead Agency: LOS ANGELES COUNTY
Case Type: LUST Cleanup Site
Geo Track: http://geotracker.waterboards.ca.gov/profile_report.asp?global_id=T0603704098

Map ID
Direction
Distance
Elevation

MAP FINDINGS

Site

Database(s)

EDR ID Number
EPA ID Number

KTLA BROADCASTING (Continued)

S101297165

Global Id: T0603704098
Latitude: 34.2282237
Longitude: -118.0979031
Status: Completed - Case Closed
Status Date: 11/07/1991
Case Worker: JOA
RB Case Number: I-13778
Local Agency: LOS ANGELES COUNTY
File Location: Not reported
Local Case Number: Not reported
Potential Media Affect: Soil
Potential Contaminants of Concern: Diesel
Site History: Not reported

LUST:

Global Id: T0603704098
Contact Type: Local Agency Caseworker
Contact Name: JOHN AWUJO
Organization Name: LOS ANGELES COUNTY
Address: 900 S FREMONT AVE
City: ALHAMBRA
Email: jawujo@dpw.lacounty.gov
Phone Number: 6264583507

Global Id: T0603704098
Contact Type: Regional Board Caseworker
Contact Name: YUE RONG
Organization Name: LOS ANGELES RWQCB (REGION 4)
Address: 320 W. 4TH ST., SUITE 200
City: Los Angeles
Email: yrong@waterboards.ca.gov
Phone Number: Not reported

LUST:

Global Id: T0603704098
Action Type: Other
Date: 01/15/1991
Action: Leak Discovery

Global Id: T0603704098
Action Type: Other
Date: 01/15/1991
Action: Leak Reported

LUST:

Global Id: T0603704098
Status: Open - Case Begin Date
Status Date: 01/15/1991

Global Id: T0603704098
Status: Open - Site Assessment
Status Date: 01/15/1991

Global Id: T0603704098
Status: Completed - Case Closed
Status Date: 11/07/1991

Map ID
Direction
Distance
Elevation

MAP FINDINGS

Site

Database(s)

EDR ID Number
EPA ID Number

KTLA BROADCASTING (Continued)

S101297165

LUST REG 4:

Region:	4	
Regional Board:	04	
County:	Los Angeles	
Facility Id:	I-13778	
Status:	Case Closed	
Substance:	Diesel	
Substance Quantity:	Not reported	
Local Case No:	Not reported	
Case Type:	Soil	
Abatement Method Used at the Site:		Not reported
Global ID:	T0603704098	
W Global ID:	Not reported	
Staff:	UNK	
Local Agency:	19000	
Cross Street:	ANGELES CREST HWY	
Enforcement Type:	Not reported	
Date Leak Discovered:	1/15/1991	
Date Leak First Reported:		1/15/1991
Date Leak Record Entered:	5/22/1991	
Date Confirmation Began:	Not reported	
Date Leak Stopped:	Not reported	
Date Case Last Changed on Database:		11/7/1991
Date the Case was Closed:		11/7/1991
How Leak Discovered:	Tank Closure	
How Leak Stopped:	Not reported	
Cause of Leak:	UNK	
Leak Source:	UNK	
Operator:	MALOOF, MICHAEL	
Water System:	Not reported	
Well Name:	Not reported	
Approx. Dist To Production Well (ft):		7051.1878128719177237882702588
Source of Cleanup Funding:		UNK
Preliminary Site Assessment Workplan Submitted:	Not reported	
Preliminary Site Assessment Began:		1/15/1991
Pollution Characterization Began:		Not reported
Remediation Plan Submitted:		Not reported
Remedial Action Underway:		Not reported
Post Remedial Action Monitoring Began:		Not reported
Enforcement Action Date:		Not reported
Historical Max MTBE Date:		Not reported
Hist Max MTBE Conc in Groundwater:		Not reported
Hist Max MTBE Conc in Soil:		Not reported
Significant Interim Remedial Action Taken:		Not reported
GW Qualifier:	Not reported	
Soil Qualifier:	Not reported	
Organization:	Not reported	
Owner Contact:	Not reported	
Responsible Party:	KTLA BROADCASTING	
RP Address:	5800 SUNSET BLVD., LOS ANGELES, 90028	
Program:	LUST	
Lat/Long:	34.2282237 / -1	
Local Agency Staff:	Not reported	
Beneficial Use:	Not reported	
Priority:	Not reported	
Cleanup Fund Id:	Not reported	
Suspended:	Not reported	

Map ID
Direction
Distance
Elevation

MAP FINDINGS

Site

Database(s)

EDR ID Number
EPA ID Number

KTLA BROADCASTING (Continued)

S101297165

Assigned Name: Not reported
Summary: Not reported

HIST CORTESE:
Region: CORTESE
Facility County Code: 19
Reg By: LTNKA
Reg Id: I-13778

71
NW
1/4-1/2
0.394 mi.
2082 ft.

BOBS CLEANERS
5823 FRANKLIN AVE
HOLLYWOOD, CA 90028

RCRA-SQG 1000595650
ENVIROSTOR CAD983596016
FINDS
ECHO
DRYCLEANERS
HAZNET
LA Co. Site Mitigation

Relative:
Higher

Actual:
431 ft.

RCRA-SQG:
Date form received by agency: 02/27/1992
Facility name: BOBS CLEANERS
Facility address: 5823 FRANKLIN AVE
HOLLYWOOD, CA 90028
EPA ID: CAD983596016
Mailing address: FRANKLIN AVE
HOLLYWOOD, CA 90028
Contact: BYUNG AHN
Contact address: 5823 FRANKLIN AVE
HOLLYWOOD, CA 90028
Contact country: US
Contact telephone: 213-464-1539
Contact email: Not reported
EPA Region: 09
Classification: Small Small Quantity Generator
Description: Handler: generates more than 100 and less than 1000 kg of hazardous waste during any calendar month and accumulates less than 6000 kg of hazardous waste at any time; or generates 100 kg or less of hazardous waste during any calendar month, and accumulates more than 1000 kg of hazardous waste at any time

Owner/Operator Summary:
Owner/operator name: BYUNG AHN
Owner/operator address: 5823 FRANKLIN AVE
HOLLYWOOD, CA 90068
Owner/operator country: Not reported
Owner/operator telephone: 213-464-1539
Owner/operator email: Not reported
Owner/operator fax: Not reported
Owner/operator extension: Not reported
Legal status: Private
Owner/Operator Type: Owner
Owner/Op start date: Not reported
Owner/Op end date: Not reported

Owner/operator name: NOT REQUIRED
Owner/operator address: NOT REQUIRED
NOT REQUIRED, ME 99999
Owner/operator country: Not reported

Map ID
Direction
Distance
Elevation

MAP FINDINGS

Site

Database(s)

EDR ID Number
EPA ID Number

BOBS CLEANERS (Continued)

1000595650

Owner/operator telephone: 415-555-1212
Owner/operator email: Not reported
Owner/operator fax: Not reported
Owner/operator extension: Not reported
Legal status: Private
Owner/Operator Type: Operator
Owner/Op start date: Not reported
Owner/Op end date: Not reported

Handler Activities Summary:

U.S. importer of hazardous waste: No
Mixed waste (haz. and radioactive): No
Recycler of hazardous waste: No
Transporter of hazardous waste: No
Treater, storer or disposer of HW: No
Underground injection activity: No
On-site burner exemption: No
Furnace exemption: No
Used oil fuel burner: No
Used oil processor: No
Used oil refiner: No
Used oil fuel marketer to burner: No
Used oil Specification marketer: No
Used oil transfer facility: No
Used oil transporter: No

Violation Status: No violations found

ENVIROSTOR:

Facility ID: 19720027
Status: Refer: 1248 Local Agency
Status Date: 03/09/2004
Site Code: Not reported
Site Type: Evaluation
Site Type Detailed: Evaluation
Acres: 0
NPL: NO
Regulatory Agencies: LOS ANGELES COUNTY
Lead Agency: LOS ANGELES COUNTY
Program Manager: Not reported
Supervisor: Referred - Not Assigned
Division Branch: Cleanup Cypress
Assembly: 42
Senate: Not reported
Special Program: Not reported
Restricted Use: NO
Site Mgmt Req: NONE SPECIFIED
Funding: Not Applicable
Latitude: 34.10529
Longitude: -118.3164
APN: 5587-016-036
Past Use: NONE SPECIFIED
Potential COC: NONE SPECIFIED
Confirmed COC: NONE SPECIFIED
Potential Description: NONE SPECIFIED
Alias Name: 5587-016-036
Alias Type: APN

Map ID
Direction
Distance
Elevation

MAP FINDINGS

Site

Database(s)

EDR ID Number
EPA ID Number

BOBS CLEANERS (Continued)

1000595650

Alias Name: 19720027
Alias Type: Envirostor ID Number

Completed Info:

Completed Area Name: PROJECT WIDE
Completed Sub Area Name: Not reported
Completed Document Type: SB 1248 Notification
Completed Date: 03/05/2004
Comments: Not reported

Future Area Name: Not reported
Future Sub Area Name: Not reported
Future Document Type: Not reported
Future Due Date: Not reported
Schedule Area Name: Not reported
Schedule Sub Area Name: Not reported
Schedule Document Type: Not reported
Schedule Due Date: Not reported
Schedule Revised Date: Not reported

FINDS:

Registry ID: 110002853760

Environmental Interest/Information System

California Hazardous Waste Tracking System - Datamart (HWTS-DATAMART) provides California with information on hazardous waste shipments for generators, transporters, and treatment, storage, and disposal facilities.

RCRAInfo is a national information system that supports the Resource Conservation and Recovery Act (RCRA) program through the tracking of events and activities related to facilities that generate, transport, and treat, store, or dispose of hazardous waste. RCRAInfo allows RCRA program staff to track the notification, permit, compliance, and corrective action activities required under RCRA.

STATE MASTER

[Click this hyperlink](#) while viewing on your computer to access additional FINDS: detail in the EDR Site Report.

ECHO:

Envid: 1000595650
Registry ID: 110002853760
DFR URL: <http://echo.epa.gov/detailed-facility-report?fid=110002853760>

DRYCLEANERS:

EPA Id: CAD983596016
NAICS Code: 81232
NAICS Description: Drycleaning and Laundry Services (except Coin-Operated)
SIC Code: 7211
SIC Description: Power Laundries, Family and Commercial
Create Date: 07/05/1991
Facility Active: No

Map ID
Direction
Distance
Elevation

MAP FINDINGS

Site

Database(s)

EDR ID Number
EPA ID Number

BOBS CLEANERS (Continued)

1000595650

Inactive Date: 06/30/2004
Facility Addr2: Not reported
Owner Name: BYUNG AHN
Owner Address: 5823 FRANKLIN AVE
Owner Address 2: Not reported
Owner Telephone: 3234641539
Contact Name: TAE W. KIM/OWNER
Contact Address: 5823 FRANKLIN AVE
Contact Address 2: Not reported
Contact Telephone: 3234641539
Mailing Name: Not reported
Mailing Address 1: 5823 FRANKLIN AVE
Mailing Address 2: Not reported
Mailing City: LOS ANGELES
Mailing State: CA
Mailing Zip: 900285609
Owner Fax: Not reported
Region Code: 4

EPA Id: CAL000376686
NAICS Code: 81232
NAICS Description: Drycleaning and Laundry Services (except Coin-Operated)
SIC Code: 7211
SIC Description: Power Laundries, Family and Commercial
Create Date: 07/26/2012
Facility Active: Yes
Inactive Date: Not reported
Facility Addr2: Not reported
Owner Name: TAEWON KIM/ JAY HONG
Owner Address: 5823 FRANKLIN AVE
Owner Address 2: Not reported
Owner Telephone: 8187051728
Contact Name: JAY HONG, MANAGER
Contact Address: 19943 ASH LN
Contact Address 2: Not reported
Contact Telephone: 3234641539
Mailing Name: Not reported
Mailing Address 1: 5823 FRANKLIN AVE
Mailing Address 2: Not reported
Mailing City: LOS ANGELES
Mailing State: CA
Mailing Zip: 900285609
Owner Fax: 0000000000
Region Code: 3

HAZNET:
envid: 1000595650
Year: 2003
GEPAID: CAD983596016
Contact: TAE W. KIM/OWNER
Telephone: 3234641539
Mailing Name: Not reported
Mailing Address: 5823 FRANKLIN AVE
Mailing City,St,Zip: LOS ANGELES, CA 900285609
Gen County: Not reported
TSD EPA ID: CAD008302903
TSD County: Not reported

Map ID
Direction
Distance
Elevation

MAP FINDINGS

Site

Database(s)

EDR ID Number
EPA ID Number

BOBS CLEANERS (Continued)

1000595650

Waste Category: Halogenated solvents (chloroforms, methyl chloride, perchloroethylene, etc)
Disposal Method: Not reported
Tons: Not reported
Cat Decode: Not reported
Method Decode: Not reported
Facility County: Los Angeles

envid: 1000595650
Year: 2003
GEPAID: CAD983596016
Contact: TAE W. KIM/OWNER
Telephone: 3234641539
Mailing Name: Not reported
Mailing Address: 5823 FRANKLIN AVE
Mailing City,St,Zip: LOS ANGELES, CA 900285609
Gen County: Not reported
TSD EPA ID: CAD008302903
TSD County: Not reported
Waste Category: Halogenated solvents (chloroforms, methyl chloride, perchloroethylene, etc)
Disposal Method: Transfer Station
Tons: 0.08
Cat Decode: Not reported
Method Decode: Not reported
Facility County: Los Angeles

envid: 1000595650
Year: 1998
GEPAID: CAD983596016
Contact: BYUNG AHN
Telephone: 3234641539
Mailing Name: Not reported
Mailing Address: 5823 FRANKLIN AVE
Mailing City,St,Zip: LOS ANGELES, CA 900285609
Gen County: Not reported
TSD EPA ID: CAD981397417
TSD County: Not reported
Waste Category: Halogenated solvents (chloroforms, methyl chloride, perchloroethylene, etc)
Disposal Method: Recycler
Tons: .2107
Cat Decode: Not reported
Method Decode: Not reported
Facility County: Los Angeles

envid: 1000595650
Year: 1995
GEPAID: CAD983596016
Contact: BYUNG AHN
Telephone: 3234641539
Mailing Name: Not reported
Mailing Address: 5823 FRANKLIN AVE
Mailing City,St,Zip: LOS ANGELES, CA 900285609
Gen County: Not reported
TSD EPA ID: CAD981397417
TSD County: Not reported

Map ID
Direction
Distance
Elevation

MAP FINDINGS

Site

Database(s)

EDR ID Number
EPA ID Number

BOBS CLEANERS (Continued)

1000595650

Waste Category: Halogenated solvents (chloroforms, methyl chloride, perchloroethylene, etc)
Disposal Method: Recycler
Tons: .2107
Cat Decode: Not reported
Method Decode: Not reported
Facility County: Los Angeles

LA Co. Site Mitigation:

Facility ID: FA0011562
Status: ACTIVE
Site ID: SD0000090
Jurisdiction: County
Case ID: RO0000094
Abated: No
Assigned To: Richard Clark
Entered Date: 03/04/2004
Abated Date: Not reported

O72
SSE
1/4-1/2
0.400 mi.
2112 ft.

76 STATION #3739
1300 WESTERN AVE. N.
LOS ANGELES, CA 90027

LUST S106916450
N/A

Site 1 of 3 in cluster O

Relative:
Lower

Actual:
347 ft.

LUST:

Lead Agency: LOS ANGELES RWQCB (REGION 4)
Case Type: LUST Cleanup Site
Geo Track: http://geotracker.waterboards.ca.gov/profile_report.asp?global_id=T0603739186
Global Id: T0603739186
Latitude: 34.09496
Longitude: -118.30913
Status: Completed - Case Closed
Status Date: 11/19/2009
Case Worker: DMB
RB Case Number: 900270252
Local Agency: LOS ANGELES, CITY OF
File Location: Regional Board
Local Case Number: 10715
Potential Media Affect: Aquifer used for drinking water supply
Potential Contaminants of Concern: Gasoline
Site History: Not reported

LUST:

Global Id: T0603739186
Contact Type: Regional Board Caseworker
Contact Name: DAVID M. BJOSTAD
Organization Name: LOS ANGELES RWQCB (REGION 4)
Address: 320 W. 4th Street, Suite 200
City: Los Angeles
Email: dave.bjostad@waterboards.ca.gov
Phone Number: Not reported

Global Id: T0603739186
Contact Type: Local Agency Caseworker
Contact Name: ELOY LUNA
Organization Name: LOS ANGELES, CITY OF
Address: 200 North Main Street, Suite 1780

Map ID
Direction
Distance
Elevation

MAP FINDINGS

Site

Database(s)

EDR ID Number
EPA ID Number

76 STATION #3739 (Continued)

S106916450

City: LOS ANGELES
Email: eloy.luna@lacity.org
Phone Number: Not reported

LUST:

Global Id: T0603739186
Action Type: RESPONSE
Date: 10/15/2008
Action: Monitoring Report - Quarterly

Global Id: T0603739186
Action Type: RESPONSE
Date: 10/28/2008
Action: Request for Closure

Global Id: T0603739186
Action Type: Other
Date: 01/12/2005
Action: Leak Reported

Global Id: T0603739186
Action Type: ENFORCEMENT
Date: 10/27/2009
Action: Notification - Preclosure

Global Id: T0603739186
Action Type: RESPONSE
Date: 03/07/2006
Action: Soil and Water Investigation Workplan

Global Id: T0603739186
Action Type: RESPONSE
Date: 07/16/2009
Action: Soil and Water Investigation Report

Global Id: T0603739186
Action Type: RESPONSE
Date: 07/15/2009
Action: Monitoring Report - Semi-Annually

Global Id: T0603739186
Action Type: RESPONSE
Date: 04/15/2009
Action: Monitoring Report - Quarterly

Global Id: T0603739186
Action Type: RESPONSE
Date: 04/15/2007
Action: Monitoring Report - Quarterly

Global Id: T0603739186
Action Type: ENFORCEMENT
Date: 11/19/2009
Action: Closure/No Further Action Letter

Global Id: T0603739186
Action Type: RESPONSE

Map ID
Direction
Distance
Elevation

MAP FINDINGS

Site

Database(s)

EDR ID Number
EPA ID Number

76 STATION #3739 (Continued)

S106916450

Date: 07/15/2007
Action: Monitoring Report - Quarterly

Global Id: T0603739186
Action Type: REMEDIATION
Date: 06/23/2004
Action: Other (Use Description Field)

Global Id: T0603739186
Action Type: RESPONSE
Date: 01/15/2009
Action: Monitoring Report - Quarterly

Global Id: T0603739186
Action Type: RESPONSE
Date: 07/15/2008
Action: Monitoring Report - Quarterly

Global Id: T0603739186
Action Type: RESPONSE
Date: 04/15/2008
Action: Monitoring Report - Quarterly

Global Id: T0603739186
Action Type: ENFORCEMENT
Date: 12/22/2008
Action: Staff Letter

Global Id: T0603739186
Action Type: RESPONSE
Date: 07/15/2006
Action: Monitoring Report - Quarterly

Global Id: T0603739186
Action Type: RESPONSE
Date: 10/15/2006
Action: Monitoring Report - Quarterly

Global Id: T0603739186
Action Type: RESPONSE
Date: 10/15/2007
Action: Monitoring Report - Quarterly

Global Id: T0603739186
Action Type: ENFORCEMENT
Date: 05/23/2005
Action: Staff Letter

Global Id: T0603739186
Action Type: Other
Date: 06/23/2004
Action: Leak Discovery

Global Id: T0603739186
Action Type: ENFORCEMENT
Date: 06/15/2009
Action: Staff Letter

Map ID
Direction
Distance
Elevation

MAP FINDINGS

Site

Database(s)

EDR ID Number
EPA ID Number

76 STATION #3739 (Continued)

S106916450

Global Id: T0603739186
Action Type: RESPONSE
Date: 08/01/2005
Action: Other Report / Document

Global Id: T0603739186
Action Type: RESPONSE
Date: 05/04/2007
Action: Soil and Water Investigation Report

Global Id: T0603739186
Action Type: RESPONSE
Date: 01/15/2008
Action: Monitoring Report - Quarterly

Global Id: T0603739186
Action Type: RESPONSE
Date: 01/11/2007
Action: Other Report / Document

Global Id: T0603739186
Action Type: ENFORCEMENT
Date: 11/05/2009
Action: Site Visit / Inspection / Sampling

LUST:

Global Id: T0603739186
Status: Open - Case Begin Date
Status Date: 10/01/1997

Global Id: T0603739186
Status: Open - Remediation
Status Date: 10/01/1997

Global Id: T0603739186
Status: Open - Site Assessment
Status Date: 01/12/2005

Global Id: T0603739186
Status: Open - Site Assessment
Status Date: 03/07/2006

Global Id: T0603739186
Status: Open - Site Assessment
Status Date: 11/28/2006

Global Id: T0603739186
Status: Open - Verification Monitoring
Status Date: 02/02/2009

Global Id: T0603739186
Status: Completed - Case Closed
Status Date: 11/19/2009

Map ID
Direction
Distance
Elevation

MAP FINDINGS

EDR ID Number
EPA ID Number

P73
South
1/4-1/2
0.428 mi.
2259 ft.

CALTRANS
1260 SAINT ANDREWS PL N
HOLLYWOOD, CA 90038

Site 1 of 3 in cluster P

LUST **S105051354**
N/A

Relative:
Lower

LUST:

Actual:
342 ft.

Lead Agency: LOS ANGELES RWQCB (REGION 4)
Case Type: LUST Cleanup Site
Geo Track: http://geotracker.waterboards.ca.gov/profile_report.asp?global_id=T0603700928
Global Id: T0603700928
Latitude: 34.094366885489
Longitude: -118.310802597223
Status: Completed - Case Closed
Status Date: 09/03/1996
Case Worker: YR
RB Case Number: 900380170
Local Agency: LOS ANGELES, CITY OF
File Location: Not reported
Local Case Number: Not reported
Potential Media Affect: Aquifer used for drinking water supply
Potential Contaminants of Concern: Gasoline
Site History: Not reported

LUST:

Global Id: T0603700928
Contact Type: Local Agency Caseworker
Contact Name: ELOY LUNA
Organization Name: LOS ANGELES, CITY OF
Address: 200 North Main Street, Suite 1780
City: LOS ANGELES
Email: eloy.luna@lacity.org
Phone Number: Not reported

Global Id: T0603700928
Contact Type: Regional Board Caseworker
Contact Name: YUE RONG
Organization Name: LOS ANGELES RWQCB (REGION 4)
Address: 320 W. 4TH ST., SUITE 200
City: Los Angeles
Email: yrong@waterboards.ca.gov
Phone Number: Not reported

LUST:

Global Id: T0603700928
Action Type: ENFORCEMENT
Date: 09/03/1996
Action: Closure/No Further Action Letter

Global Id: T0603700928
Action Type: Other
Date: 02/01/1990
Action: Leak Reported

LUST:

Global Id: T0603700928
Status: Open - Case Begin Date
Status Date: 02/01/1990

Map ID
Direction
Distance
Elevation

MAP FINDINGS

Site

Database(s)

EDR ID Number
EPA ID Number

CALTRANS (Continued)

S105051354

Global Id: T0603700928
Status: Open - Site Assessment
Status Date: 06/18/1990

Global Id: T0603700928
Status: Open - Site Assessment
Status Date: 06/28/1991

Global Id: T0603700928
Status: Completed - Case Closed
Status Date: 09/03/1996

LUST REG 4:

Region: 4
Regional Board: 04
County: Los Angeles
Facility Id: 900380170
Status: Case Closed
Substance: Gasoline
Substance Quantity: Not reported
Local Case No: Not reported
Case Type: Groundwater
Abatement Method Used at the Site: Not reported
Global ID: T0603700928
W Global ID: Not reported
Staff: UNK
Local Agency: 19050
Cross Street: Not reported
Enforcement Type: Not reported
Date Leak Discovered: Not reported
Date Leak First Reported: 2/1/1990
Date Leak Record Entered: 4/3/1990
Date Confirmation Began: Not reported
Date Leak Stopped: Not reported
Date Case Last Changed on Database: 6/1/1990
Date the Case was Closed: 9/3/1996
How Leak Discovered: Not reported
How Leak Stopped: Not reported
Cause of Leak: Not reported
Leak Source: Not reported
Operator: Not reported
Water System: Not reported
Well Name: Not reported
Approx. Dist To Production Well (ft): 8808.659748783415116313912938
Source of Cleanup Funding: Not reported
Preliminary Site Assessment Workplan Submitted: Not reported
Preliminary Site Assessment Began: 6/18/1990
Pollution Characterization Began: 6/28/1991
Remediation Plan Submitted: Not reported
Remedial Action Underway: Not reported
Post Remedial Action Monitoring Began: Not reported
Enforcement Action Date: Not reported
Historical Max MTBE Date: Not reported
Hist Max MTBE Conc in Groundwater: Not reported
Hist Max MTBE Conc in Soil: Not reported
Significant Interim Remedial Action Taken: Yes

Map ID
Direction
Distance
Elevation

MAP FINDINGS

Site

Database(s)

EDR ID Number
EPA ID Number

CALTRANS (Continued)

S105051354

GW Qualifier: Not reported
Soil Qualifier: Not reported
Organization: Not reported
Owner Contact: Not reported
Responsible Party: CA DEPT. OF TRANSPORTATION
RP Address: 120 S SPRING ST., LOS ANGELES CA 90012
Program: LUST
Lat/Long: 34.0940985 / -1
Local Agency Staff: PEJ
Beneficial Use: Not reported
Priority: Not reported
Cleanup Fund Id: Not reported
Suspended: Not reported
Assigned Name: Not reported
Summary: ASSIGNE CASE TO GN

P74
South
1/4-1/2
0.428 mi.
2259 ft.
CALTRANS
1260 SAINT ANDREWS
LOS ANGELES, CA 90038
Site 2 of 3 in cluster P

HIST CORTESE **S110060399**
N/A

Relative: HIST CORTESE:
Lower Region: CORTESE
Actual: Facility County Code: 19
342 ft. Reg By: LTNKA
Reg Id: 900380170

P75
South
1/4-1/2
0.428 mi.
2259 ft.
CALTRANS PUMPING STATION
1260 SAINT ANDREWS PLACE N.
LOS ANGELES, CA 90038
Site 3 of 3 in cluster P

LUST **S121132512**
N/A

Relative: LUST:
Lower Lead Agency: LOS ANGELES RWQCB (REGION 4)
Actual: Case Type: LUST Cleanup Site
342 ft. Geo Track: http://geotracker.waterboards.ca.gov/profile_report.asp?global_id=T10000010304
Global Id: T10000010304
Latitude: 34.0943741354948
Longitude: -118.310822624502
Status: Open - Active
Status Date: 04/07/2017
Case Worker: DMB
RB Case Number: 900380170A
Local Agency: Not reported
File Location: Not reported
Local Case Number: Not reported
Potential Media Affect: Not reported
Potential Contaminants of Concern: Gasoline
Site History: Caltrans had maintained a 100-gallon gasoline UST for this stormwater pumping station for about 30 years until its removal in 1989. Gasoline was observed to be leaking from small holes in the bottom of the UST when it was removed. Soil sampling in September 1989 identified petroleum impacts directly beneath the UST, while three deeper soil borings in January 1990 detected petroleum impacts

Map ID
Direction
Distance
Elevation

MAP FINDINGS

Site

Database(s)

EDR ID Number
EPA ID Number

CALTRANS PUMPING STATION (Continued)

S121132512

especially at 15 feet below ground surface (bgs), which was just above the groundwater table of 16-17 feet bgs that was encountered when the three borings were drilled. The maximum concentrations of total petroleum hydrocarbons as gasoline (TPHG), benzene, toluene, ethylbenzene, and xylenes in the ten soil samples collected in September 1989 and January 1990 were 3,040 milligrams per kilogram (mg/kg) (TPHG), 55.7 mg/kg (benzene), 434 mg/kg (toluene), 120 mg/kg (ethylbenzene), and 740 mg/kg (xylenes), respectively. Caltrans and their consultant submitted a work plan in May 1990 for installation of three groundwater monitoring wells and associated soil sampling, and the Regional Board approved the work plan on June 1, 1990; however, Caltrans never installed these groundwater monitoring wells. The Regional Board closure form incorrectly stated that the soil contamination was highest at 5-10 feet bgs, but concentrations in soil at 15 feet bgs were higher than at 5 or 10 feet bgs. The Former Gas-To-Go UST case (1353 Western Ave) found free product in monitoring wells MW-23, located just 50 feet away from the former Caltrans pumping station, so this historical case was re-opened.

LUST:

Global Id: T10000010304
Contact Type: Regional Board Caseworker
Contact Name: DAVID M. BJOSTAD
Organization Name: LOS ANGELES RWQCB (REGION 4)
Address: 320 W. 4th Street, Suite 200
City: Los Angeles
Email: dave.bjostad@waterboards.ca.gov
Phone Number: Not reported

LUST:

Global Id: T10000010304
Action Type: Other
Date: 04/07/2017
Action: Leak Reported

Global Id: T10000010304
Action Type: ENFORCEMENT
Date: 04/07/2017
Action: Health and Safety Code Section 25296.10(c)

Global Id: T10000010304
Action Type: RESPONSE
Date: 09/15/2017
Action: Monitoring Report - Semi-Annually

Global Id: T10000010304
Action Type: ENFORCEMENT
Date: 11/16/2017
Action: Site Visit / Inspection / Sampling

Global Id: T10000010304
Action Type: ENFORCEMENT
Date: 07/26/2017
Action: Health and Safety Code Section 25296.10(c)

Global Id: T10000010304
Action Type: ENFORCEMENT

Map ID
Direction
Distance
Elevation

MAP FINDINGS

Site

Database(s)

EDR ID Number
EPA ID Number

CALTRANS PUMPING STATION (Continued)

S121132512

Date: 11/17/2017
Action: Email Correspondence

Global Id: T10000010304
Action Type: RESPONSE
Date: 09/15/2017
Action: Soil and Water Investigation Workplan

Global Id: T10000010304
Action Type: Other
Date: 04/07/2017
Action: Leak Began

Global Id: T10000010304
Action Type: RESPONSE
Date: 04/13/2017
Action: Other Report / Document

Global Id: T10000010304
Action Type: ENFORCEMENT
Date: 11/16/2017
Action: Email Correspondence

Global Id: T10000010304
Action Type: ENFORCEMENT
Date: 02/08/2018
Action: Email Correspondence

Global Id: T10000010304
Action Type: Other
Date: 04/07/2017
Action: Leak Discovery

LUST:
Global Id: T10000010304
Status: Open - Active
Status Date: 04/07/2017

Global Id: T10000010304
Status: Open - Case Begin Date
Status Date: 04/07/2017

O76
SSE
1/4-1/2
0.428 mi.
2262 ft.

MOBIL #18-H5D
1277 WESTERN AVE. N.
LOS ANGELES, CA 90029

Site 2 of 3 in cluster O

LUST **S106116267**
N/A

Relative: LUST:
Lower Lead Agency: LOS ANGELES RWQCB (REGION 4)
Case Type: LUST Cleanup Site
Geo Track: http://geotracker.waterboards.ca.gov/profile_report.asp?global_id=T0603729935
Global Id: T0603729935
Latitude: 34.0946943907339
Longitude: -118.309428691864
Status: Completed - Case Closed

Actual:
344 ft.

Map ID
Direction
Distance
Elevation

MAP FINDINGS

Site

Database(s)

EDR ID Number
EPA ID Number

MOBIL #18-H5D (Continued)

S106116267

Status Date: 07/02/2012
Case Worker: DMB
RB Case Number: 900290207
Local Agency: LOS ANGELES, CITY OF
File Location: Regional Board
Local Case Number: 10714
Potential Media Affect: Aquifer used for drinking water supply
Potential Contaminants of Concern: Gasoline
Site History: Not reported

LUST:

Global Id: T0603729935
Contact Type: Regional Board Caseworker
Contact Name: DAVID M. BJOSTAD
Organization Name: LOS ANGELES RWQCB (REGION 4)
Address: 320 W. 4th Street, Suite 200
City: Los Angeles
Email: dave.bjostad@waterboards.ca.gov
Phone Number: Not reported

Global Id: T0603729935
Contact Type: Local Agency Caseworker
Contact Name: ELOY LUNA
Organization Name: LOS ANGELES, CITY OF
Address: 200 North Main Street, Suite 1780
City: LOS ANGELES
Email: eloy.luna@lacity.org
Phone Number: Not reported

LUST:

Global Id: T0603729935
Action Type: RESPONSE
Date: 04/15/2010
Action: Conceptual Site Model

Global Id: T0603729935
Action Type: RESPONSE
Date: 04/15/2010
Action: Monitoring Report - Semi-Annually

Global Id: T0603729935
Action Type: RESPONSE
Date: 01/15/2010
Action: Conceptual Site Model

Global Id: T0603729935
Action Type: RESPONSE
Date: 01/15/2010
Action: Monitoring Report - Semi-Annually

Global Id: T0603729935
Action Type: RESPONSE
Date: 04/15/2005
Action: Monitoring Report - Quarterly

Global Id: T0603729935
Action Type: RESPONSE

Map ID
Direction
Distance
Elevation

MAP FINDINGS

Site

Database(s)

EDR ID Number
EPA ID Number

MOBIL #18-H5D (Continued)

S106116267

Date: 10/15/2005
Action: Soil and Water Investigation Workplan

Global Id: T0603729935
Action Type: RESPONSE
Date: 10/15/2005
Action: Soil and Water Investigation Report

Global Id: T0603729935
Action Type: RESPONSE
Date: 10/15/2005
Action: Soil and Water Investigation Report

Global Id: T0603729935
Action Type: RESPONSE
Date: 01/15/2009
Action: Monitoring Report - Quarterly

Global Id: T0603729935
Action Type: RESPONSE
Date: 10/15/2010
Action: Conceptual Site Model

Global Id: T0603729935
Action Type: RESPONSE
Date: 07/15/2008
Action: Monitoring Report - Quarterly

Global Id: T0603729935
Action Type: RESPONSE
Date: 01/15/2009
Action: Conceptual Site Model

Global Id: T0603729935
Action Type: RESPONSE
Date: 04/15/2009
Action: Monitoring Report - Quarterly

Global Id: T0603729935
Action Type: RESPONSE
Date: 04/15/2008
Action: Monitoring Report - Quarterly

Global Id: T0603729935
Action Type: RESPONSE
Date: 04/15/2008
Action: Conceptual Site Model

Global Id: T0603729935
Action Type: ENFORCEMENT
Date: 08/10/2005
Action: 13267 Requirement

Global Id: T0603729935
Action Type: Other
Date: 11/26/2002
Action: Leak Reported

Map ID
Direction
Distance
Elevation

MAP FINDINGS

Site

Database(s)

EDR ID Number
EPA ID Number

MOBIL #18-H5D (Continued)

S106116267

Global Id:	T0603729935
Action Type:	ENFORCEMENT
Date:	09/26/2003
Action:	Staff Letter
Global Id:	T0603729935
Action Type:	ENFORCEMENT
Date:	04/21/2009
Action:	Technical Correspondence / Assistance / Other
Global Id:	T0603729935
Action Type:	ENFORCEMENT
Date:	01/30/2006
Action:	Staff Letter
Global Id:	T0603729935
Action Type:	ENFORCEMENT
Date:	10/26/2010
Action:	Staff Letter
Global Id:	T0603729935
Action Type:	RESPONSE
Date:	07/15/2006
Action:	Soil and Water Investigation Report
Global Id:	T0603729935
Action Type:	RESPONSE
Date:	02/28/2006
Action:	Soil and Water Investigation Workplan
Global Id:	T0603729935
Action Type:	RESPONSE
Date:	04/15/2006
Action:	Soil and Water Investigation Report
Global Id:	T0603729935
Action Type:	RESPONSE
Date:	07/15/2006
Action:	Soil and Water Investigation Report
Global Id:	T0603729935
Action Type:	RESPONSE
Date:	04/15/2006
Action:	Monitoring Report - Quarterly
Global Id:	T0603729935
Action Type:	RESPONSE
Date:	07/15/2006
Action:	Well Installation Report
Global Id:	T0603729935
Action Type:	RESPONSE
Date:	10/15/2012
Action:	Well Destruction Report
Global Id:	T0603729935
Action Type:	RESPONSE

Map ID
Direction
Distance
Elevation

MAP FINDINGS

Site

Database(s)

EDR ID Number
EPA ID Number

MOBIL #18-H5D (Continued)

S106116267

Date: 07/15/2007
Action: Soil and Water Investigation Report

Global Id: T0603729935
Action Type: REMEDIATION
Date: 08/30/2005
Action: In Situ Physical/Chemical Treatment (other than SVE)

Global Id: T0603729935
Action Type: RESPONSE
Date: 10/15/2004
Action: Monitoring Report - Quarterly

Global Id: T0603729935
Action Type: RESPONSE
Date: 10/15/2010
Action: Monitoring Report - Semi-Annually

Global Id: T0603729935
Action Type: RESPONSE
Date: 01/15/2011
Action: Monitoring Report - Semi-Annually

Global Id: T0603729935
Action Type: RESPONSE
Date: 07/15/2010
Action: Soil and Water Investigation Workplan

Global Id: T0603729935
Action Type: RESPONSE
Date: 07/15/2010
Action: Monitoring Report - Semi-Annually

Global Id: T0603729935
Action Type: RESPONSE
Date: 04/15/2009
Action: Conceptual Site Model

Global Id: T0603729935
Action Type: RESPONSE
Date: 04/15/2011
Action: Monitoring Report - Semi-Annually

Global Id: T0603729935
Action Type: Other
Date: 11/21/2002
Action: Leak Stopped

Global Id: T0603729935
Action Type: RESPONSE
Date: 07/15/2011
Action: Monitoring Report - Semi-Annually

Global Id: T0603729935
Action Type: ENFORCEMENT
Date: 06/15/2009
Action: Staff Letter

Map ID
Direction
Distance
Elevation

MAP FINDINGS

Site

Database(s)

EDR ID Number
EPA ID Number

MOBIL #18-H5D (Continued)

S106116267

Global Id:	T0603729935
Action Type:	RESPONSE
Date:	04/15/2007
Action:	Soil and Water Investigation Report
Global Id:	T0603729935
Action Type:	RESPONSE
Date:	07/15/2007
Action:	Monitoring Report - Quarterly
Global Id:	T0603729935
Action Type:	REMEDIATION
Date:	07/01/2007
Action:	Soil Vapor Extraction (SVE)
Global Id:	T0603729935
Action Type:	REMEDIATION
Date:	01/01/2003
Action:	Soil Vapor Extraction (SVE)
Global Id:	T0603729935
Action Type:	ENFORCEMENT
Date:	04/19/2006
Action:	Staff Letter
Global Id:	T0603729935
Action Type:	RESPONSE
Date:	12/31/2005
Action:	Interim Remedial Action Plan
Global Id:	T0603729935
Action Type:	RESPONSE
Date:	10/31/2003
Action:	Other Report / Document
Global Id:	T0603729935
Action Type:	RESPONSE
Date:	03/08/2004
Action:	Soil and Water Investigation Workplan
Global Id:	T0603729935
Action Type:	RESPONSE
Date:	01/15/2012
Action:	Monitoring Report - Semi-Annually
Global Id:	T0603729935
Action Type:	RESPONSE
Date:	07/15/2010
Action:	Conceptual Site Model
Global Id:	T0603729935
Action Type:	RESPONSE
Date:	10/15/2008
Action:	Monitoring Report - Quarterly
Global Id:	T0603729935
Action Type:	RESPONSE

Map ID
Direction
Distance
Elevation

MAP FINDINGS

Site

Database(s)

EDR ID Number
EPA ID Number

MOBIL #18-H5D (Continued)

S106116267

Date: 01/15/2011
Action: Conceptual Site Model

Global Id: T0603729935
Action Type: RESPONSE
Date: 01/15/2008
Action: Soil and Water Investigation Report

Global Id: T0603729935
Action Type: ENFORCEMENT
Date: 07/02/2012
Action: Closure/No Further Action Letter

Global Id: T0603729935
Action Type: RESPONSE
Date: 03/15/2011
Action: Well Installation Report

Global Id: T0603729935
Action Type: RESPONSE
Date: 10/15/2007
Action: Monitoring Report - Quarterly

Global Id: T0603729935
Action Type: RESPONSE
Date: 10/15/2007
Action: Soil and Water Investigation Report

Global Id: T0603729935
Action Type: RESPONSE
Date: 01/15/2008
Action: Monitoring Report - Quarterly

Global Id: T0603729935
Action Type: RESPONSE
Date: 07/15/2005
Action: Monitoring Report - Quarterly

Global Id: T0603729935
Action Type: RESPONSE
Date: 07/15/2006
Action: Monitoring Report - Quarterly

Global Id: T0603729935
Action Type: RESPONSE
Date: 01/15/2006
Action: Soil and Water Investigation Report

Global Id: T0603729935
Action Type: ENFORCEMENT
Date: 07/22/2004
Action: Staff Letter

Global Id: T0603729935
Action Type: RESPONSE
Date: 07/15/2009
Action: Conceptual Site Model

Map ID
Direction
Distance
Elevation

MAP FINDINGS

Site

Database(s)

EDR ID Number
EPA ID Number

MOBIL #18-H5D (Continued)

S106116267

Global Id:	T0603729935
Action Type:	Other
Date:	11/21/2002
Action:	Leak Discovery
Global Id:	T0603729935
Action Type:	ENFORCEMENT
Date:	12/02/2010
Action:	Staff Letter
Global Id:	T0603729935
Action Type:	ENFORCEMENT
Date:	08/09/2010
Action:	Staff Letter
Global Id:	T0603729935
Action Type:	RESPONSE
Date:	10/15/2008
Action:	Conceptual Site Model
Global Id:	T0603729935
Action Type:	REMEDIATION
Date:	08/30/2005
Action:	In Situ Physical/Chemical Treatment (other than SVE)
Global Id:	T0603729935
Action Type:	ENFORCEMENT
Date:	04/10/2012
Action:	Notification - Preclosure
Global Id:	T0603729935
Action Type:	RESPONSE
Date:	07/15/2009
Action:	Monitoring Report - Semi-Annually
Global Id:	T0603729935
Action Type:	RESPONSE
Date:	10/15/2004
Action:	Soil and Water Investigation Report
Global Id:	T0603729935
Action Type:	RESPONSE
Date:	01/15/2007
Action:	Monitoring Report - Quarterly
Global Id:	T0603729935
Action Type:	RESPONSE
Date:	10/15/2006
Action:	Monitoring Report - Quarterly
Global Id:	T0603729935
Action Type:	RESPONSE
Date:	10/15/2006
Action:	Soil and Water Investigation Report
Global Id:	T0603729935
Action Type:	RESPONSE

Map ID
Direction
Distance
Elevation

MAP FINDINGS

Site

Database(s)

EDR ID Number
EPA ID Number

MOBIL #18-H5D (Continued)

S106116267

Date: 04/15/2007
Action: Monitoring Report - Quarterly

Global Id: T0603729935
Action Type: RESPONSE
Date: 04/15/2011
Action: Conceptual Site Model

Global Id: T0603729935
Action Type: RESPONSE
Date: 07/15/2011
Action: Conceptual Site Model

Global Id: T0603729935
Action Type: RESPONSE
Date: 01/15/2012
Action: Conceptual Site Model

Global Id: T0603729935
Action Type: RESPONSE
Date: 07/15/2012
Action: Monitoring Report - Semi-Annually

Global Id: T0603729935
Action Type: RESPONSE
Date: 12/15/2010
Action: Well Installation Workplan

Global Id: T0603729935
Action Type: REMEDIATION
Date: 03/12/2008
Action: Pump & Treat (P&T) Groundwater

Global Id: T0603729935
Action Type: REMEDIATION
Date: 08/15/2007
Action: Soil Vapor Extraction (SVE)

Global Id: T0603729935
Action Type: RESPONSE
Date: 01/15/2006
Action: Monitoring Report - Quarterly

Global Id: T0603729935
Action Type: RESPONSE
Date: 01/15/2007
Action: Soil and Water Investigation Report

Global Id: T0603729935
Action Type: RESPONSE
Date: 01/06/2012
Action: Request for Closure

Global Id: T0603729935
Action Type: RESPONSE
Date: 01/15/2010
Action: Remedial Progress Report

Map ID
Direction
Distance
Elevation

MAP FINDINGS

Site

Database(s)

EDR ID Number
EPA ID Number

MOBIL #18-H5D (Continued)

S106116267

LUST:

Global Id:	T0603729935
Status:	Open - Case Begin Date
Status Date:	11/21/2002
Global Id:	T0603729935
Status:	Open - Site Assessment
Status Date:	11/26/2002
Global Id:	T0603729935
Status:	Open - Site Assessment
Status Date:	07/22/2004
Global Id:	T0603729935
Status:	Open - Site Assessment
Status Date:	12/23/2005
Global Id:	T0603729935
Status:	Open - Verification Monitoring
Status Date:	01/30/2006
Global Id:	T0603729935
Status:	Open - Site Assessment
Status Date:	03/29/2006
Global Id:	T0603729935
Status:	Open - Remediation
Status Date:	03/12/2008
Global Id:	T0603729935
Status:	Open - Verification Monitoring
Status Date:	09/13/2011
Global Id:	T0603729935
Status:	Completed - Case Closed
Status Date:	07/02/2012

LUST REG 4:

Region:	4
Regional Board:	04
County:	Los Angeles
Facility Id:	900290207
Status:	Pollution Characterization
Substance:	Gasoline
Substance Quantity:	Not reported
Local Case No:	10714
Case Type:	Groundwater
Abatement Method Used at the Site:	Not reported
Global ID:	T0603729935
W Global ID:	Not reported
Staff:	TCS
Local Agency:	19050
Cross Street:	FOUNTAIN AVE.
Enforcement Type:	DLSEL
Date Leak Discovered:	11/21/2002

Map ID
Direction
Distance
Elevation

MAP FINDINGS

Site

Database(s)

EDR ID Number
EPA ID Number

MOBIL #18-H5D (Continued)

S106116267

Date Leak First Reported: 11/26/2002
Date Leak Record Entered: Not reported
Date Confirmation Began: 11/26/2002
Date Leak Stopped: 11/21/2002
Date Case Last Changed on Database: Not reported
Date the Case was Closed: Not reported
How Leak Discovered: Not reported
How Leak Stopped: Not reported
Cause of Leak: Not reported
Leak Source: Other Source
Operator: Not reported
Water System: Not reported
Well Name: Not reported
Approx. Dist To Production Well (ft): Not reported
Source of Cleanup Funding: Other Source
Preliminary Site Assessment Workplan Submitted: Not reported
Preliminary Site Assessment Began: 11/26/2002
Pollution Characterization Began: 3/8/2004
Remediation Plan Submitted: Not reported
Remedial Action Underway: Not reported
Post Remedial Action Monitoring Began: Not reported
Enforcement Action Date: Not reported
Historical Max MTBE Date: Not reported
Hist Max MTBE Conc in Groundwater: Not reported
Hist Max MTBE Conc in Soil: Not reported
Significant Interim Remedial Action Taken: Not reported
GW Qualifier: Not reported
Soil Qualifier: Not reported
Organization: Not reported
Owner Contact: Not reported
Responsible Party: JENEE BRIGGS
RP Address: 3700 W. 190TH ST., TPT-2
Program: LUST
Lat/Long: 0 / 0
Local Agency Staff: Not reported
Beneficial Use: Not reported
Priority: Not reported
Cleanup Fund Id: Not reported
Suspended: Not reported
Assigned Name: Not reported
Summary: Not reported

O77
SSE
1/4-1/2
0.434 mi.
2292 ft.

CHEVRON 98723
1276 N WESTERN AVE
LOS ANGELES, CA 90029

Site 3 of 3 in cluster O

RCRA-SQG
LUST
FINDS
ECHO
HIST CORTESE

1000597284
CAD983612870

Relative:
Lower
Actual:
345 ft.

RCRA-SQG:
Date form received by agency: 02/16/2006
Facility name: CHEVRON 98723
Facility address: 1276 N WESTERN AVE.
LOS ANGELES, CA 90029
EPA ID: CAD983612870
Mailing address: PO BOX 6004
SAN RAMON, CA 94583
Contact: KATHY L NORRIS
Contact address: Not reported

Map ID
Direction
Distance
Elevation

MAP FINDINGS

Site

Database(s)

EDR ID Number
EPA ID Number

CHEVRON 98723 (Continued)

1000597284

Contact country: Not reported
Contact telephone: US
Contact email: 925-842-5931
EPA Region: KNORRIS@CHEVRON.COM
Classification: 09
Description: Small Small Quantity Generator
Handler: generates more than 100 and less than 1000 kg of hazardous waste during any calendar month and accumulates less than 6000 kg of hazardous waste at any time; or generates 100 kg or less of hazardous waste during any calendar month, and accumulates more than 1000 kg of hazardous waste at any time

Owner/Operator Summary:

Owner/operator name: CHEVRON USA INC.
Owner/operator address: PO BOX 6004
SAN RAMON, CA 94583
Owner/operator country: US
Owner/operator telephone: Not reported
Owner/operator email: Not reported
Owner/operator fax: Not reported
Owner/operator extension: Not reported
Legal status: Private
Owner/Operator Type: Owner
Owner/Op start date: 04/30/1984
Owner/Op end date: Not reported

Owner/operator name: CHEVRON USA INC.
Owner/operator address: Not reported
Not reported
Owner/operator country: US
Owner/operator telephone: Not reported
Owner/operator email: Not reported
Owner/operator fax: Not reported
Owner/operator extension: Not reported
Legal status: Private
Owner/Operator Type: Operator
Owner/Op start date: 04/30/1984
Owner/Op end date: Not reported

Owner/operator name: CHEVRON PRODUCTS CO
Owner/operator address: P O BOX 6004
SAN RAMON, CA 94583
Owner/operator country: Not reported
Owner/operator telephone: 925-842-5931
Owner/operator email: Not reported
Owner/operator fax: Not reported
Owner/operator extension: Not reported
Legal status: Private
Owner/Operator Type: Owner
Owner/Op start date: Not reported
Owner/Op end date: Not reported

Handler Activities Summary:

U.S. importer of hazardous waste: No
Mixed waste (haz. and radioactive): No
Recycler of hazardous waste: No

Map ID
Direction
Distance
Elevation

MAP FINDINGS

Site

Database(s)

EDR ID Number
EPA ID Number

CHEVRON 98723 (Continued)

1000597284

Transporter of hazardous waste: No
Treater, storer or disposer of HW: No
Underground injection activity: No
On-site burner exemption: No
Furnace exemption: No
Used oil fuel burner: No
Used oil processor: No
User oil refiner: No
Used oil fuel marketer to burner: No
Used oil Specification marketer: No
Used oil transfer facility: No
Used oil transporter: No

Historical Generators:

Date form received by agency: 02/16/2006
Site name: CHEVRON 98723
Classification: Large Quantity Generator

. Waste code: 223
. Waste name: Unspecified oil-containing waste

. Waste code: D001
. Waste name: IGNITABLE WASTE

. Waste code: D018
. Waste name: BENZENE

Date form received by agency: 06/17/2002
Site name: CHEVRON STATION NO 98723
Classification: Small Quantity Generator

. Waste code: D001
. Waste name: IGNITABLE WASTE

. Waste code: D018
. Waste name: BENZENE

Violation Status: No violations found

LUST:

Lead Agency: LOS ANGELES RWQCB (REGION 4)
Case Type: LUST Cleanup Site
Geo Track: http://geotracker.waterboards.ca.gov/profile_report.asp?global_id=T0603766903
Global Id: T0603766903
Latitude: 34.0946
Longitude: -118.3090595
Status: Completed - Case Closed
Status Date: 01/30/2009
Case Worker: DMB
RB Case Number: 900290052A
Local Agency: LOS ANGELES, CITY OF
File Location: Regional Board
Local Case Number: 212
Potential Media Affect: Aquifer used for drinking water supply
Potential Contaminants of Concern: Tetrachloroethylene (PCE)
Site History: Not reported

Map ID
Direction
Distance
Elevation

MAP FINDINGS

Site

Database(s)

EDR ID Number
EPA ID Number

CHEVRON 98723 (Continued)

1000597284

LUST:

Global Id: T0603766903
Contact Type: Regional Board Caseworker
Contact Name: DAVID M. BJOSTAD
Organization Name: LOS ANGELES RWQCB (REGION 4)
Address: 320 W. 4th Street, Suite 200
City: Los Angeles
Email: dave.bjostad@waterboards.ca.gov
Phone Number: Not reported

Global Id: T0603766903
Contact Type: Local Agency Caseworker
Contact Name: ELOY LUNA
Organization Name: LOS ANGELES, CITY OF
Address: 200 North Main Street, Suite 1780
City: LOS ANGELES
Email: eloy.luna@lacity.org
Phone Number: Not reported

LUST:

Global Id: T0603766903
Action Type: RESPONSE
Date: 04/15/2008
Action: Other Workplan

Global Id: T0603766903
Action Type: RESPONSE
Date: 10/15/2008
Action: Soil and Water Investigation Report

Global Id: T0603766903
Action Type: Other
Date: 06/13/2005
Action: Leak Reported

Global Id: T0603766903
Action Type: ENFORCEMENT
Date: 10/12/2007
Action: Staff Letter

Global Id: T0603766903
Action Type: ENFORCEMENT
Date: 09/12/2007
Action: Verbal Communication

Global Id: T0603766903
Action Type: ENFORCEMENT
Date: 07/06/2007
Action: Meeting

Global Id: T0603766903
Action Type: RESPONSE
Date: 08/30/2006
Action: Other Report / Document

Global Id: T0603766903

Map ID
Direction
Distance
Elevation

MAP FINDINGS

Site

Database(s)

EDR ID Number
EPA ID Number

CHEVRON 98723 (Continued)

1000597284

Action Type: ENFORCEMENT
Date: 03/28/2008
Action: Staff Letter

Global Id: T0603766903
Action Type: ENFORCEMENT
Date: 01/30/2009
Action: Closure/No Further Action Letter

Global Id: T0603766903
Action Type: ENFORCEMENT
Date: 01/15/2009
Action: Notification - Preclosure

Global Id: T0603766903
Action Type: RESPONSE
Date: 11/30/2007
Action: Soil and Water Investigation Workplan

Global Id: T0603766903
Action Type: ENFORCEMENT
Date: 07/31/2006
Action: Staff Letter

Global Id: T0603766903
Action Type: REMEDIATION
Date: 06/13/2005
Action: Not reported

Global Id: T0603766903
Action Type: Other
Date: 06/13/2005
Action: Leak Discovery

Global Id: T0603766903
Action Type: ENFORCEMENT
Date: 01/23/2009
Action: Site Visit / Inspection / Sampling

LUST:

Global Id: T0603766903
Status: Open - Case Begin Date
Status Date: 06/13/2005

Global Id: T0603766903
Status: Open - Site Assessment
Status Date: 06/13/2005

Global Id: T0603766903
Status: Open - Site Assessment
Status Date: 12/12/2005

Global Id: T0603766903
Status: Open - Site Assessment
Status Date: 02/11/2008

Global Id: T0603766903

Map ID
Direction
Distance
Elevation

MAP FINDINGS

Site

Database(s)

EDR ID Number
EPA ID Number

CHEVRON 98723 (Continued)

1000597284

Status: Completed - Case Closed
Status Date: 01/30/2009

Lead Agency: LOS ANGELES RWQCB (REGION 4)
Case Type: LUST Cleanup Site
Geo Track: http://geotracker.waterboards.ca.gov/profile_report.asp?global_id=T0603700768
Global Id: T0603700768
Latitude: 34.094757886
Longitude: -118.309122
Status: Completed - Case Closed
Status Date: 09/18/1996
Case Worker: YR
RB Case Number: 900290052
Local Agency: LOS ANGELES, CITY OF
File Location: Not reported
Local Case Number: Not reported
Potential Media Affect: Aquifer used for drinking water supply
Potential Contaminants of Concern: Gasoline
Site History: Not reported

LUST:

Global Id: T0603700768
Contact Type: Local Agency Caseworker
Contact Name: ELOY LUNA
Organization Name: LOS ANGELES, CITY OF
Address: 200 North Main Street, Suite 1780
City: LOS ANGELES
Email: eloy.luna@lacity.org
Phone Number: Not reported

Global Id: T0603700768
Contact Type: Regional Board Caseworker
Contact Name: YUE RONG
Organization Name: LOS ANGELES RWQCB (REGION 4)
Address: 320 W. 4TH ST., SUITE 200
City: Los Angeles
Email: yrong@waterboards.ca.gov
Phone Number: Not reported

LUST:

Global Id: T0603700768
Action Type: Other
Date: 10/07/1987
Action: Leak Stopped

Global Id: T0603700768
Action Type: Other
Date: 10/07/1987
Action: Leak Reported

Global Id: T0603700768
Action Type: Other
Date: 10/07/1987
Action: Leak Discovery

Map ID
Direction
Distance
Elevation

MAP FINDINGS

Site

Database(s)

EDR ID Number
EPA ID Number

CHEVRON 98723 (Continued)

1000597284

LUST:

Global Id:	T0603700768
Status:	Open - Case Begin Date
Status Date:	10/07/1987
Global Id:	T0603700768
Status:	Open - Remediation
Status Date:	10/07/1987
Global Id:	T0603700768
Status:	Open - Verification Monitoring
Status Date:	06/27/1996
Global Id:	T0603700768
Status:	Open - Remediation
Status Date:	07/07/1996
Global Id:	T0603700768
Status:	Completed - Case Closed
Status Date:	09/18/1996

LUST REG 4:

Region:	4
Regional Board:	04
County:	Los Angeles
Facility Id:	900290052
Status:	Case Closed
Substance:	Gasoline
Substance Quantity:	Not reported
Local Case No:	Not reported
Case Type:	Groundwater
Abatement Method Used at the Site:	FPVE
Global ID:	T0603700768
W Global ID:	Not reported
Staff:	UNK
Local Agency:	19050
Cross Street:	FOUNTAIN
Enforcement Type:	Not reported
Date Leak Discovered:	10/7/1987
Date Leak First Reported:	10/7/1987
Date Leak Record Entered:	11/16/1987
Date Confirmation Began:	Not reported
Date Leak Stopped:	10/7/1987
Date Case Last Changed on Database:	11/21/1996
Date the Case was Closed:	9/18/1996
How Leak Discovered:	OM
How Leak Stopped:	Not reported
Cause of Leak:	Corrosion
Leak Source:	Piping
Operator:	MORALES, FERNANDO
Water System:	Not reported
Well Name:	Not reported
Approx. Dist To Production Well (ft):	8895.13679184286792232442366
Source of Cleanup Funding:	Piping
Preliminary Site Assessment Workplan Submitted:	Not reported

Map ID
Direction
Distance
Elevation

MAP FINDINGS

Site

Database(s)

EDR ID Number
EPA ID Number

CHEVRON 98723 (Continued)

1000597284

Preliminary Site Assessment Began:	Not reported
Pollution Characterization Began:	Not reported
Remediation Plan Submitted:	10/7/1987
Remedial Action Underway:	7/7/1996
Post Remedial Action Monitoring Began:	6/27/1996
Enforcement Action Date:	Not reported
Historical Max MTBE Date:	Not reported
Hist Max MTBE Conc in Groundwater:	Not reported
Hist Max MTBE Conc in Soil:	Not reported
Significant Interim Remedial Action Taken:	Yes
GW Qualifier:	Not reported
Soil Qualifier:	Not reported
Organization:	Not reported
Owner Contact:	Not reported
Responsible Party:	CHEVRON U.S.A.
RP Address:	PO BOX 2833, LA HABRA, CA 90632-2833
Program:	LUST
Lat/Long:	34.0945365 / -1
Local Agency Staff:	PEJ
Beneficial Use:	Not reported
Priority:	Not reported
Cleanup Fund Id:	Not reported
Suspended:	Not reported
Assigned Name:	Not reported
Summary:	AMOUNT LOST PER OPERATOR'S INVENTORY RECONCILIATION. DIESEL SPILL REPORTED 01/21/88, OCCURRED DURING TESTING. LAST REPORT 06/15/88 11/21/96 - WELL ABANDONMENT

FINDS:

Registry ID: 110002864678

Environmental Interest/Information System

California Hazardous Waste Tracking System - Datamart (HWTS-DATAMART) provides California with information on hazardous waste shipments for generators, transporters, and treatment, storage, and disposal facilities.

RCRAInfo is a national information system that supports the Resource Conservation and Recovery Act (RCRA) program through the tracking of events and activities related to facilities that generate, transport, and treat, store, or dispose of hazardous waste. RCRAInfo allows RCRA program staff to track the notification, permit, compliance, and corrective action activities required under RCRA.

HAZARDOUS WASTE BIENNIAL REPORTER

STATE MASTER

[Click this hyperlink](#) while viewing on your computer to access additional FINDS: detail in the EDR Site Report.

ECHO:

Envid:	1000597284
Registry ID:	110002864678

Map ID
Direction
Distance
Elevation

MAP FINDINGS

Site

Database(s)

EDR ID Number
EPA ID Number

CHEVRON 98723 (Continued)

1000597284

DFR URL: <http://echo.epa.gov/detailed-facility-report?fid=110002864678>

HIST CORTESE:

Region: CORTESE
Facility County Code: 19
Reg By: LTNKA
Reg Id: 900290052

78
SSW
1/4-1/2
0.443 mi.
2340 ft.

SANTA MONICA/VINE PRIMARY SITE NO. 10
FOUNTAIN AVE/VAN NESS AVE/WILTON PLACE
LOS ANGELES, CA 90028

ENVIROSTOR **S105840741**
SCH **N/A**

Relative:
Lower

Actual:
338 ft.

ENVIROSTOR:

Facility ID: 19880057
Status: Inactive - Withdrawn
Status Date: 02/20/2013
Site Code: 304122
Site Type: School Investigation
Site Type Detailed: School
Acres: 2.7
NPL: NO
Regulatory Agencies: SMBRP
Lead Agency: SMBRP
Program Manager: Not reported
Supervisor: Javier Hinojosa
Division Branch: Southern California Schools & Brownfields Outreach
Assembly: 43
Senate: 24
Special Program: Not reported
Restricted Use: NO
Site Mgmt Req: NONE SPECIFIED
Funding: School District
Latitude: 34.09464
Longitude: -118.3148
APN: NONE SPECIFIED
Past Use: RESIDENTIAL AREA
Potential COC: NONE SPECIFIED
Confirmed COC: NONE SPECIFIED
Potential Description: NONE SPECIFIED
Alias Name: LAUSD-SANTA MONICA/VINE PRIMARY #10/CDE
Alias Type: Alternate Name
Alias Name: LAUSD-SANTA MONICA/VINE PRIMARY #10/VCA
Alias Type: Alternate Name
Alias Name: SANTA MONICA/VINE PRIMARY SITE #10
Alias Type: Alternate Name
Alias Name: 304053
Alias Type: Project Code (Site Code)
Alias Name: 304122
Alias Type: Project Code (Site Code)
Alias Name: 19880057
Alias Type: Envirostor ID Number

Completed Info:

Completed Area Name: PROJECT WIDE
Completed Sub Area Name: Not reported
Completed Document Type: Cost Recovery Closeout Memo

Map ID
Direction
Distance
Elevation

MAP FINDINGS

Site

Database(s)

EDR ID Number
EPA ID Number

SANTA MONICA/VINE PRIMARY SITE NO. 10 (Continued)

S105840741

Completed Date: 08/20/2002
Comments: Not reported

Completed Area Name: PROJECT WIDE
Completed Sub Area Name: Not reported
Completed Document Type: Environmental Oversight Agreement
Completed Date: 02/10/2000
Comments: Not reported

Completed Area Name: PROJECT WIDE
Completed Sub Area Name: Not reported
Completed Document Type: Phase 1
Completed Date: 02/11/2000
Comments: Not reported

Future Area Name: Not reported
Future Sub Area Name: Not reported
Future Document Type: Not reported
Future Due Date: Not reported
Schedule Area Name: Not reported
Schedule Sub Area Name: Not reported
Schedule Document Type: Not reported
Schedule Due Date: Not reported
Schedule Revised Date: Not reported

SCH:

Facility ID: 19880057
Site Type: School Investigation
Site Type Detail: School
Site Mgmt. Req.: NONE SPECIFIED
Acres: 2.7
National Priorities List: NO
Cleanup Oversight Agencies: SMBRP
Lead Agency: SMBRP
Lead Agency Description: DTSC - Site Cleanup Program
Project Manager: Not reported
Supervisor: Javier Hinojosa
Division Branch: Southern California Schools & Brownfields Outreach
Site Code: 304122
Assembly: 43
Senate: 24
Special Program Status: Not reported
Status: Inactive - Withdrawn
Status Date: 02/20/2013
Restricted Use: NO
Funding: School District
Latitude: 34.09464
Longitude: -118.3148
APN: NONE SPECIFIED
Past Use: RESIDENTIAL AREA
Potential COC: NONE SPECIFIED
Confirmed COC: NONE SPECIFIED
Potential Description: NONE SPECIFIED
Alias Name: LAUSD-SANTA MONICA/VINE PRIMARY #10/CDE
Alias Type: Alternate Name
Alias Name: LAUSD-SANTA MONICA/VINE PRIMARY #10/VCA

Map ID
Direction
Distance
Elevation

MAP FINDINGS

Site

Database(s)

EDR ID Number
EPA ID Number

SANTA MONICA/VINE PRIMARY SITE NO. 10 (Continued)

S105840741

Alias Type: Alternate Name
Alias Name: SANTA MONICA/VINE PRIMARY SITE #10
Alias Type: Alternate Name
Alias Name: 304053
Alias Type: Project Code (Site Code)
Alias Name: 304122
Alias Type: Project Code (Site Code)
Alias Name: 19880057
Alias Type: Envirostor ID Number

Completed Info:

Completed Area Name: PROJECT WIDE
Completed Sub Area Name: Not reported
Completed Document Type: Cost Recovery Closeout Memo
Completed Date: 08/20/2002
Comments: Not reported

Completed Area Name: PROJECT WIDE
Completed Sub Area Name: Not reported
Completed Document Type: Environmental Oversight Agreement
Completed Date: 02/10/2000
Comments: Not reported

Completed Area Name: PROJECT WIDE
Completed Sub Area Name: Not reported
Completed Document Type: Phase 1
Completed Date: 02/11/2000
Comments: Not reported

Future Area Name: Not reported
Future Sub Area Name: Not reported
Future Document Type: Not reported
Future Due Date: Not reported
Schedule Area Name: Not reported
Schedule Sub Area Name: Not reported
Schedule Document Type: Not reported
Schedule Due Date: Not reported
Schedule Revised Date: Not reported

79
SSE
1/4-1/2
0.454 mi.
2398 ft.

**CENTRAL REGION MIDDLE SCHOOL #5
FOUNTAIN AVENUE/SERRANO AVENUE
LOS ANGELES, CA 90029**

**ENVIROSTOR S107736109
SCH N/A**

**Relative:
Lower**

ENVIROSTOR:

**Actual:
346 ft.**

Facility ID: 60000058
Status: Inactive - Action Required
Status Date: 01/18/2006
Site Code: 304488
Site Type: School Cleanup
Site Type Detailed: School
Acres: 4.64
NPL: NO
Regulatory Agencies: SMBRP
Lead Agency: SMBRP
Program Manager: Not reported
Supervisor: Javier Hinojosa

Map ID
Direction
Distance
Elevation

MAP FINDINGS

Site

Database(s)

EDR ID Number
EPA ID Number

CENTRAL REGION MIDDLE SCHOOL #5 (Continued)

S107736109

Division Branch: Southern California Schools & Brownfields Outreach
Assembly: 43
Senate: 24
Special Program: Not reported
Restricted Use: NO
Site Mgmt Req: NONE SPECIFIED
Funding: School District
Latitude: 34.09454
Longitude: -118.3084
APN: 5537-002-005, 5537-002-015-022, 5537-002-025-026, 5537-005-00,
5537-005-001-002, 5537002005
Past Use: RESIDENTIAL AREA
Potential COC: Benzene Lead Methyl tertbutyl ether (MTBE Polychlorinated biphenyls
(PCBs Tetrachloroethylene (PCE
Confirmed COC: NONE SPECIFIED
Potential Description: IA, SOIL, SV
Alias Name: LAUSD-PRPSD CENTRAL REGION MID SCL #5
Alias Type: Alternate Name
Alias Name: 5537-002-005
Alias Type: APN
Alias Name: 5537-002-015-022
Alias Type: APN
Alias Name: 5537-002-025-026
Alias Type: APN
Alias Name: 5537-005-00
Alias Type: APN
Alias Name: 5537-005-001-002
Alias Type: APN
Alias Name: 5537002005
Alias Type: APN
Alias Name: 110033619421
Alias Type: EPA (FRS #)
Alias Name: 304488
Alias Type: Project Code (Site Code)
Alias Name: 60000058
Alias Type: Envirostor ID Number

Completed Info:

Completed Area Name: PROJECT WIDE
Completed Sub Area Name: Not reported
Completed Document Type: Preliminary Endangerment Assessment Report
Completed Date: 01/18/2006
Comments: DTSC issued Further Action determination for a Supplemental Site
Investigation to address soil gas from off-site migration and lead
from Lead-Based Paint. District considering dropping project.

Completed Area Name: PROJECT WIDE
Completed Sub Area Name: Not reported
Completed Document Type: Preliminary Endangerment Assessment Workplan
Completed Date: 03/15/2005
Comments: Concurrence with SOW.

Completed Area Name: PROJECT WIDE
Completed Sub Area Name: Not reported
Completed Document Type: Environmental Oversight Agreement
Completed Date: 02/10/2000
Comments: Not reported

Map ID
Direction
Distance
Elevation

MAP FINDINGS

Site

Database(s)

EDR ID Number
EPA ID Number

CENTRAL REGION MIDDLE SCHOOL #5 (Continued)

S107736109

Future Area Name: Not reported
Future Sub Area Name: Not reported
Future Document Type: Not reported
Future Due Date: Not reported
Schedule Area Name: Not reported
Schedule Sub Area Name: Not reported
Schedule Document Type: Not reported
Schedule Due Date: Not reported
Schedule Revised Date: Not reported

SCH:

Facility ID: 60000058
Site Type: School Cleanup
Site Type Detail: School
Site Mgmt. Req.: NONE SPECIFIED
Acres: 4.64
National Priorities List: NO
Cleanup Oversight Agencies: SMBRP
Lead Agency: SMBRP
Lead Agency Description: DTSC - Site Cleanup Program
Project Manager: Not reported
Supervisor: Javier Hinojosa
Division Branch: Southern California Schools & Brownfields Outreach
Site Code: 304488
Assembly: 43
Senate: 24
Special Program Status: Not reported
Status: Inactive - Action Required
Status Date: 01/18/2006
Restricted Use: NO
Funding: School District
Latitude: 34.09454
Longitude: -118.3084
APN: 5537-002-005, 5537-002-015-022, 5537-002-025-026, 5537-005-00,
5537-005-001-002, 5537002005
Past Use: RESIDENTIAL AREA
Potential COC: Benzene, Lead, Methyl tertbutyl ether (MTBE, Polychlorinated
biphenyls (PCBs, Tetrachloroethylene (PCE
Confirmed COC: NONE SPECIFIED
Potential Description: IA, SOIL, SV
Alias Name: LAUSD-PRPSD CENTRAL REGION MID SCL #5
Alias Type: Alternate Name
Alias Name: 5537-002-005
Alias Type: APN
Alias Name: 5537-002-015-022
Alias Type: APN
Alias Name: 5537-002-025-026
Alias Type: APN
Alias Name: 5537-005-00
Alias Type: APN
Alias Name: 5537-005-001-002
Alias Type: APN
Alias Name: 5537002005
Alias Type: APN
Alias Name: 110033619421
Alias Type: EPA (FRS #)

Map ID
Direction
Distance
Elevation

MAP FINDINGS

Site

Database(s)

EDR ID Number
EPA ID Number

CENTRAL REGION MIDDLE SCHOOL #5 (Continued)

S107736109

Alias Name: 304488
Alias Type: Project Code (Site Code)
Alias Name: 60000058
Alias Type: Envirostor ID Number

Completed Info:

Completed Area Name: PROJECT WIDE
Completed Sub Area Name: Not reported
Completed Document Type: Preliminary Endangerment Assessment Report
Completed Date: 01/18/2006
Comments: DTSC issued Further Action determination for a Supplemental Site Investigation to address soil gas from off-site migration and lead from Lead-Based Paint. District considering dropping project.

Completed Area Name: PROJECT WIDE
Completed Sub Area Name: Not reported
Completed Document Type: Preliminary Endangerment Assessment Workplan
Completed Date: 03/15/2005
Comments: Concurrence with SOW.

Completed Area Name: PROJECT WIDE
Completed Sub Area Name: Not reported
Completed Document Type: Environmental Oversight Agreement
Completed Date: 02/10/2000
Comments: Not reported

Future Area Name: Not reported
Future Sub Area Name: Not reported
Future Document Type: Not reported
Future Due Date: Not reported
Schedule Area Name: Not reported
Schedule Sub Area Name: Not reported
Schedule Document Type: Not reported
Schedule Due Date: Not reported
Schedule Revised Date: Not reported

80
South
1/2-1
0.545 mi.
2880 ft.

SANTA MONICA/VINE PRIMARY SITE NO. 3
LA MIRADA AVE/LEXINGTON AVE/WILTON PLACE
LOS ANGELES, CA 90038

ENVIROSTOR **S107737284**
SCH **N/A**

Relative:
Lower
Actual:
333 ft.

ENVIROSTOR:
Facility ID: 19880059
Status: Inactive - Withdrawn
Status Date: 08/20/2002
Site Code: 304120
Site Type: School Investigation
Site Type Detailed: School
Acres: 1.7
NPL: NO
Regulatory Agencies: SMBRP
Lead Agency: SMBRP
Program Manager: Not reported
Supervisor: Shahir Haddad
Division Branch: Southern California Schools & Brownfields Outreach
Assembly: 43
Senate: 24

Map ID
Direction
Distance
Elevation

MAP FINDINGS

Site

Database(s)

EDR ID Number
EPA ID Number

SANTA MONICA/VINE PRIMARY SITE NO. 3 (Continued)

S107737284

Special Program: Not reported
Restricted Use: NO
Site Mgmt Req: NONE SPECIFIED
Funding: School District
Latitude: 34.09270
Longitude: -118.3126
APN: NONE SPECIFIED
Past Use: RESIDENTIAL AREA
Potential COC: NONE SPECIFIED
Confirmed COC: NONE SPECIFIED
Potential Description: NONE SPECIFIED
Alias Name: LAUSD-SANTA MONICA PRIMARY SITE #3/CDE
Alias Type: Alternate Name
Alias Name: LAUSD-SANTA MONICA PRIMARY SITE #3/VCA
Alias Type: Alternate Name
Alias Name: LOS ANGELES UNIFIED SCHOOL DISTRICT
Alias Type: Alternate Name
Alias Name: SANTA MONICA/VINE PRIMARY SITE #3
Alias Type: Alternate Name
Alias Name: 304049
Alias Type: Project Code (Site Code)
Alias Name: 304120
Alias Type: Project Code (Site Code)
Alias Name: 19880059
Alias Type: Envirostor ID Number

Completed Info:

Completed Area Name: PROJECT WIDE
Completed Sub Area Name: Not reported
Completed Document Type: Cost Recovery Closeout Memo
Completed Date: 08/20/2002
Comments: Not reported

Completed Area Name: PROJECT WIDE
Completed Sub Area Name: Not reported
Completed Document Type: Environmental Oversight Agreement
Completed Date: 02/10/2000
Comments: Not reported

Completed Area Name: PROJECT WIDE
Completed Sub Area Name: Not reported
Completed Document Type: Phase 1
Completed Date: 02/11/2000
Comments: Not reported

Future Area Name: Not reported
Future Sub Area Name: Not reported
Future Document Type: Not reported
Future Due Date: Not reported
Schedule Area Name: Not reported
Schedule Sub Area Name: Not reported
Schedule Document Type: Not reported
Schedule Due Date: Not reported
Schedule Revised Date: Not reported

Facility ID: 19880060
Status: Inactive - Withdrawn
Status Date: 08/20/2002

Map ID
Direction
Distance
Elevation

MAP FINDINGS

Site

Database(s)

EDR ID Number
EPA ID Number

SANTA MONICA/VINE PRIMARY SITE NO. 3 (Continued)

S107737284

Site Code: 304126
Site Type: School Investigation
Site Type Detailed: School
Acres: 2.4
NPL: NO
Regulatory Agencies: SMBRP
Lead Agency: SMBRP
Program Manager: Not reported
Supervisor: Mark Malinowski
Division Branch: Southern California Schools & Brownfields Outreach
Assembly: 43
Senate: 24
Special Program: Not reported
Restricted Use: NO
Site Mgmt Req: NONE SPECIFIED
Funding: School District
Latitude: 34.09270
Longitude: -118.3126
APN: NONE SPECIFIED
Past Use: RESIDENTIAL AREA
Potential COC: NONE SPECIFIED
Confirmed COC: NONE SPECIFIED
Potential Description: NONE SPECIFIED
Alias Name: LAUSD-SANTA MONICA/VINE PRIMARY #3A/CDE
Alias Type: Alternate Name
Alias Name: LAUSD-SANTA MONICA/VINE PRIMARY #3A/VCA
Alias Type: Alternate Name
Alias Name: LOS ANGELES UNIFIED SCHOOL DISTRICT
Alias Type: Alternate Name
Alias Name: SANTA MONICA/VINE PRIMARY SITE #3A
Alias Type: Alternate Name
Alias Name: 304050
Alias Type: Project Code (Site Code)
Alias Name: 304126
Alias Type: Project Code (Site Code)
Alias Name: 19880060
Alias Type: Envirostor ID Number

Completed Info:

Completed Area Name: PROJECT WIDE
Completed Sub Area Name: Not reported
Completed Document Type: Cost Recovery Closeout Memo
Completed Date: 08/20/2002
Comments: Not reported

Completed Area Name: PROJECT WIDE
Completed Sub Area Name: Not reported
Completed Document Type: Environmental Oversight Agreement
Completed Date: 02/10/2000
Comments: Not reported

Completed Area Name: PROJECT WIDE
Completed Sub Area Name: Not reported
Completed Document Type: Phase 1
Completed Date: 02/11/2000
Comments: Not reported

Future Area Name: Not reported

Map ID
Direction
Distance
Elevation

MAP FINDINGS

Site

Database(s)

EDR ID Number
EPA ID Number

SANTA MONICA/VINE PRIMARY SITE NO. 3 (Continued)

S107737284

Future Sub Area Name: Not reported
Future Document Type: Not reported
Future Due Date: Not reported
Schedule Area Name: Not reported
Schedule Sub Area Name: Not reported
Schedule Document Type: Not reported
Schedule Due Date: Not reported
Schedule Revised Date: Not reported

SCH:

Facility ID: 19880059
Site Type: School Investigation
Site Type Detail: School
Site Mgmt. Req.: NONE SPECIFIED
Acres: 1.7
National Priorities List: NO
Cleanup Oversight Agencies: SMBRP
Lead Agency: SMBRP
Lead Agency Description: DTSC - Site Cleanup Program
Project Manager: Not reported
Supervisor: Shahir Haddad
Division Branch: Southern California Schools & Brownfields Outreach
Site Code: 304120
Assembly: 43
Senate: 24
Special Program Status: Not reported
Status: Inactive - Withdrawn
Status Date: 08/20/2002
Restricted Use: NO
Funding: School District
Latitude: 34.09270
Longitude: -118.3126
APN: NONE SPECIFIED
Past Use: RESIDENTIAL AREA
Potential COC: NONE SPECIFIED
Confirmed COC: NONE SPECIFIED
Potential Description: NONE SPECIFIED
Alias Name: LAUSD-SANTA MONICA PRIMARY SITE #3/CDE
Alias Type: Alternate Name
Alias Name: LAUSD-SANTA MONICA PRIMARY SITE #3/VCA
Alias Type: Alternate Name
Alias Name: LOS ANGELES UNIFIED SCHOOL DISTRICT
Alias Type: Alternate Name
Alias Name: SANTA MONICA/VINE PRIMARY SITE #3
Alias Type: Alternate Name
Alias Name: 304049
Alias Type: Project Code (Site Code)
Alias Name: 304120
Alias Type: Project Code (Site Code)
Alias Name: 19880059
Alias Type: Envirostor ID Number

Completed Info:

Completed Area Name: PROJECT WIDE
Completed Sub Area Name: Not reported
Completed Document Type: Cost Recovery Closeout Memo

Map ID
Direction
Distance
Elevation

MAP FINDINGS

Site

Database(s)

EDR ID Number
EPA ID Number

SANTA MONICA/VINE PRIMARY SITE NO. 3 (Continued)

S107737284

Completed Date: 08/20/2002
Comments: Not reported

Completed Area Name: PROJECT WIDE
Completed Sub Area Name: Not reported
Completed Document Type: Environmental Oversight Agreement
Completed Date: 02/10/2000
Comments: Not reported

Completed Area Name: PROJECT WIDE
Completed Sub Area Name: Not reported
Completed Document Type: Phase 1
Completed Date: 02/11/2000
Comments: Not reported

Future Area Name: Not reported
Future Sub Area Name: Not reported
Future Document Type: Not reported
Future Due Date: Not reported
Schedule Area Name: Not reported
Schedule Sub Area Name: Not reported
Schedule Document Type: Not reported
Schedule Due Date: Not reported
Schedule Revised Date: Not reported

Facility ID: 19880060
Site Type: School Investigation
Site Type Detail: School
Site Mgmt. Req.: NONE SPECIFIED
Acres: 2.4
National Priorities List: NO
Cleanup Oversight Agencies: SMBRP
Lead Agency: SMBRP
Lead Agency Description: DTSC - Site Cleanup Program
Project Manager: Not reported
Supervisor: Mark Malinowski
Division Branch: Southern California Schools & Brownfields Outreach
Site Code: 304126
Assembly: 43
Senate: 24
Special Program Status: Not reported
Status: Inactive - Withdrawn
Status Date: 08/20/2002
Restricted Use: NO
Funding: School District
Latitude: 34.09270
Longitude: -118.3126
APN: NONE SPECIFIED
Past Use: RESIDENTIAL AREA
Potential COC: NONE SPECIFIED
Confirmed COC: NONE SPECIFIED
Potential Description: NONE SPECIFIED
Alias Name: LAUSD-SANTA MONICA/VINE PRIMARY #3A/CDE
Alias Type: Alternate Name
Alias Name: LAUSD-SANTA MONICA/VINE PRIMARY #3A/VCA
Alias Type: Alternate Name

Map ID
Direction
Distance
Elevation

MAP FINDINGS

Site

Database(s)

EDR ID Number
EPA ID Number

SANTA MONICA/VINE PRIMARY SITE NO. 3 (Continued)

S107737284

Alias Name: LOS ANGELES UNIFIED SCHOOL DISTRICT
Alias Type: Alternate Name
Alias Name: SANTA MONICA/VINE PRIMARY SITE #3A
Alias Type: Alternate Name
Alias Name: 304050
Alias Type: Project Code (Site Code)
Alias Name: 304126
Alias Type: Project Code (Site Code)
Alias Name: 19880060
Alias Type: Envirostor ID Number

Completed Info:

Completed Area Name: PROJECT WIDE
Completed Sub Area Name: Not reported
Completed Document Type: Cost Recovery Closeout Memo
Completed Date: 08/20/2002
Comments: Not reported

Completed Area Name: PROJECT WIDE
Completed Sub Area Name: Not reported
Completed Document Type: Environmental Oversight Agreement
Completed Date: 02/10/2000
Comments: Not reported

Completed Area Name: PROJECT WIDE
Completed Sub Area Name: Not reported
Completed Document Type: Phase 1
Completed Date: 02/11/2000
Comments: Not reported

Future Area Name: Not reported
Future Sub Area Name: Not reported
Future Document Type: Not reported
Future Due Date: Not reported
Schedule Area Name: Not reported
Schedule Sub Area Name: Not reported
Schedule Document Type: Not reported
Schedule Due Date: Not reported
Schedule Revised Date: Not reported

81
SE
1/2-1
0.566 mi.
2989 ft.

**BELMONT/HOLLYWOOD NO. 3
LA MIRADA AVENUE/SERRANO AVENUE
LOS ANGELES, CA 90029**

**ENVIROSTOR S107735908
SCH N/A**

**Relative:
Lower
Actual:
349 ft.**

ENVIROSTOR:
Facility ID: 19880049
Status: Inactive - Needs Evaluation
Status Date: 02/11/2000
Site Code: 304135
Site Type: School Investigation
Site Type Detailed: School
Acres: 1.3
NPL: NO
Regulatory Agencies: SMBRP
Lead Agency: SMBRP
Program Manager: Not reported

Map ID
Direction
Distance
Elevation

MAP FINDINGS

Site

Database(s)

EDR ID Number
EPA ID Number

BELMONT/HOLLYWOOD NO. 3 (Continued)

S107735908

Supervisor: Shahir Haddad
Division Branch: Southern California Schools & Brownfields Outreach
Assembly: 43
Senate: 24
Special Program: Not reported
Restricted Use: NO
Site Mgmt Req: NONE SPECIFIED
Funding: School District
Latitude: 34.09385
Longitude: -118.3059
APN: NONE SPECIFIED
Past Use: RESIDENTIAL AREA
Potential COC: NONE SPECIFIED
Confirmed COC: NONE SPECIFIED
Potential Description: NONE SPECIFIED
Alias Name: BELMONT/HOLLYWOOD #3
Alias Type: Alternate Name
Alias Name: LAUSD
Alias Type: Alternate Name
Alias Name: LAUSD-BELMONT/HOLLYWOOD #3/CDE
Alias Type: Alternate Name
Alias Name: LAUSD-BELMONT/HOLLYWOOD #3/VCA
Alias Type: Alternate Name
Alias Name: 304046
Alias Type: Project Code (Site Code)
Alias Name: 304135
Alias Type: Project Code (Site Code)
Alias Name: 19880049
Alias Type: Envirostor ID Number

Completed Info:

Completed Area Name: PROJECT WIDE
Completed Sub Area Name: Not reported
Completed Document Type: Environmental Oversight Agreement
Completed Date: 02/10/2000
Comments: Not reported

Completed Area Name: PROJECT WIDE
Completed Sub Area Name: Not reported
Completed Document Type: Cost Recovery Closeout Memo
Completed Date: 08/20/2002
Comments: Not reported

Completed Area Name: PROJECT WIDE
Completed Sub Area Name: Not reported
Completed Document Type: Cost Recovery Closeout Memo
Completed Date: 04/22/2003
Comments: Not reported

Completed Area Name: PROJECT WIDE
Completed Sub Area Name: Not reported
Completed Document Type: Phase 1
Completed Date: 02/11/2000
Comments: Not reported

Future Area Name: Not reported
Future Sub Area Name: Not reported
Future Document Type: Not reported

Map ID
Direction
Distance
Elevation

MAP FINDINGS

Site

Database(s)

EDR ID Number
EPA ID Number

BELMONT/HOLLYWOOD NO. 3 (Continued)

S107735908

Future Due Date: Not reported
Schedule Area Name: Not reported
Schedule Sub Area Name: Not reported
Schedule Document Type: Not reported
Schedule Due Date: Not reported
Schedule Revised Date: Not reported

SCH:

Facility ID: 19880049
Site Type: School Investigation
Site Type Detail: School
Site Mgmt. Req.: NONE SPECIFIED
Acres: 1.3
National Priorities List: NO
Cleanup Oversight Agencies: SMBRP
Lead Agency: SMBRP
Lead Agency Description: DTSC - Site Cleanup Program
Project Manager: Not reported
Supervisor: Shahir Haddad
Division Branch: Southern California Schools & Brownfields Outreach
Site Code: 304135
Assembly: 43
Senate: 24
Special Program Status: Not reported
Status: Inactive - Needs Evaluation
Status Date: 02/11/2000
Restricted Use: NO
Funding: School District
Latitude: 34.09385
Longitude: -118.3059
APN: NONE SPECIFIED
Past Use: RESIDENTIAL AREA
Potential COC: NONE SPECIFIED
Confirmed COC: NONE SPECIFIED
Potential Description: NONE SPECIFIED
Alias Name: BELMONT/HOLLYWOOD #3
Alias Type: Alternate Name
Alias Name: LAUSD
Alias Type: Alternate Name
Alias Name: LAUSD-BELMONT/HOLLYWOOD #3/CDE
Alias Type: Alternate Name
Alias Name: LAUSD-BELMONT/HOLLYWOOD #3/VCA
Alias Type: Alternate Name
Alias Name: 304046
Alias Type: Project Code (Site Code)
Alias Name: 304135
Alias Type: Project Code (Site Code)
Alias Name: 19880049
Alias Type: Envirostor ID Number

Completed Info:

Completed Area Name: PROJECT WIDE
Completed Sub Area Name: Not reported
Completed Document Type: Environmental Oversight Agreement
Completed Date: 02/10/2000
Comments: Not reported

Map ID
Direction
Distance
Elevation

MAP FINDINGS

Site

Database(s)

EDR ID Number
EPA ID Number

BELMONT/HOLLYWOOD NO. 3 (Continued)

S107735908

Completed Area Name: PROJECT WIDE
Completed Sub Area Name: Not reported
Completed Document Type: Cost Recovery Closeout Memo
Completed Date: 08/20/2002
Comments: Not reported

Completed Area Name: PROJECT WIDE
Completed Sub Area Name: Not reported
Completed Document Type: Cost Recovery Closeout Memo
Completed Date: 04/22/2003
Comments: Not reported

Completed Area Name: PROJECT WIDE
Completed Sub Area Name: Not reported
Completed Document Type: Phase 1
Completed Date: 02/11/2000
Comments: Not reported

Future Area Name: Not reported
Future Sub Area Name: Not reported
Future Document Type: Not reported
Future Due Date: Not reported
Schedule Area Name: Not reported
Schedule Sub Area Name: Not reported
Schedule Document Type: Not reported
Schedule Due Date: Not reported
Schedule Revised Date: Not reported

82
SE
1/2-1
0.592 mi.
3126 ft.

RAMONA PRIMARY SITE NO. 1
HOBART BOULEVARD/FOUNTAIN AVENUE/HARVARD BLVD.
LOS ANGELES, CA 90029

ENVIROSTOR
SCH

S107737125
N/A

Relative:
Lower
Actual:
359 ft.

ENVIROSTOR:

Facility ID: 19820083
Status: Inactive - Withdrawn
Status Date: 02/10/2000
Site Code: 404039
Site Type: School Investigation
Site Type Detailed: School
Acres: 1.9
NPL: NO
Regulatory Agencies: SMBRP
Lead Agency: SMBRP
Program Manager: Not reported
Supervisor: Mark Malinowski
Division Branch: Southern California Schools & Brownfields Outreach
Assembly: 43
Senate: 24
Special Program: Not reported
Restricted Use: NO
Site Mgmt Req: NONE SPECIFIED
Funding: School District
Latitude: 34.09500
Longitude: -118.3037
APN: NONE SPECIFIED
Past Use: * EDUCATIONAL SERVICES

Map ID
Direction
Distance
Elevation

MAP FINDINGS

Site

Database(s)

EDR ID Number
EPA ID Number

RAMONA PRIMARY SITE NO. 1 (Continued)

S107737125

Potential COC: NONE SPECIFIED
Confirmed COC: NONE SPECIFIED
Potential Description: NONE SPECIFIED
Alias Name: LA USD-RAMONA PRIMARY SITE #1/VCA
Alias Type: Alternate Name
Alias Name: LAUSD
Alias Type: Alternate Name
Alias Name: LAUSD-RAMONA PRIMARY SITE #1/CDE
Alias Type: Alternate Name
Alias Name: RAMONA PRIMARY SITE #1
Alias Type: Alternate Name
Alias Name: RAMONA PRIMARY SITE#1
Alias Type: Alternate Name
Alias Name: 304098
Alias Type: Project Code (Site Code)
Alias Name: 404039
Alias Type: Project Code (Site Code)
Alias Name: 19820083
Alias Type: Envirostor ID Number

Completed Info:

Completed Area Name: PROJECT WIDE
Completed Sub Area Name: Not reported
Completed Document Type: Cost Recovery Closeout Memo
Completed Date: 01/13/2015
Comments: Not reported

Completed Area Name: PROJECT WIDE
Completed Sub Area Name: Not reported
Completed Document Type: Environmental Oversight Agreement
Completed Date: 02/10/2000
Comments: Not reported

Completed Area Name: PROJECT WIDE
Completed Sub Area Name: Not reported
Completed Document Type: Phase 1
Completed Date: 02/11/2000
Comments: Not reported

Future Area Name: Not reported
Future Sub Area Name: Not reported
Future Document Type: Not reported
Future Due Date: Not reported
Schedule Area Name: Not reported
Schedule Sub Area Name: Not reported
Schedule Document Type: Not reported
Schedule Due Date: Not reported
Schedule Revised Date: Not reported

SCH:

Facility ID: 19820083
Site Type: School Investigation
Site Type Detail: School
Site Mgmt. Req.: NONE SPECIFIED
Acres: 1.9
National Priorities List: NO

Map ID
Direction
Distance
Elevation

MAP FINDINGS

Site

Database(s)

EDR ID Number
EPA ID Number

RAMONA PRIMARY SITE NO. 1 (Continued)

S107737125

Cleanup Oversight Agencies: SMBRP
Lead Agency: SMBRP
Lead Agency Description: DTSC - Site Cleanup Program
Project Manager: Not reported
Supervisor: Mark Malinowski
Division Branch: Southern California Schools & Brownfields Outreach
Site Code: 404039
Assembly: 43
Senate: 24
Special Program Status: Not reported
Status: Inactive - Withdrawn
Status Date: 02/10/2000
Restricted Use: NO
Funding: School District
Latitude: 34.09500
Longitude: -118.3037
APN: NONE SPECIFIED
Past Use: * EDUCATIONAL SERVICES
Potential COC: NONE SPECIFIED
Confirmed COC: NONE SPECIFIED
Potential Description: NONE SPECIFIED
Alias Name: LA USD-RAMONA PRIMARY SITE #1/VCA
Alias Type: Alternate Name
Alias Name: LAUSD
Alias Type: Alternate Name
Alias Name: LAUSD-RAMONA PRIMARY SITE #1/CDE
Alias Type: Alternate Name
Alias Name: RAMONA PRIMARY SITE #1
Alias Type: Alternate Name
Alias Name: RAMONA PRIMARY SITE#1
Alias Type: Alternate Name
Alias Name: 304098
Alias Type: Project Code (Site Code)
Alias Name: 404039
Alias Type: Project Code (Site Code)
Alias Name: 19820083
Alias Type: Envirostor ID Number

Completed Info:

Completed Area Name: PROJECT WIDE
Completed Sub Area Name: Not reported
Completed Document Type: Cost Recovery Closeout Memo
Completed Date: 01/13/2015
Comments: Not reported

Completed Area Name: PROJECT WIDE
Completed Sub Area Name: Not reported
Completed Document Type: Environmental Oversight Agreement
Completed Date: 02/10/2000
Comments: Not reported

Completed Area Name: PROJECT WIDE
Completed Sub Area Name: Not reported
Completed Document Type: Phase 1
Completed Date: 02/11/2000
Comments: Not reported

Future Area Name: Not reported

Map ID
Direction
Distance
Elevation

MAP FINDINGS

Site

Database(s)

EDR ID Number
EPA ID Number

RAMONA PRIMARY SITE NO. 1 (Continued)

S107737125

Future Sub Area Name: Not reported
Future Document Type: Not reported
Future Due Date: Not reported
Schedule Area Name: Not reported
Schedule Sub Area Name: Not reported
Schedule Document Type: Not reported
Schedule Due Date: Not reported
Schedule Revised Date: Not reported

**83
SW
1/2-1
0.698 mi.
3683 ft.**

**SANTA MONICA/VINE PRIMARY SITE NO. 1
GORDON ST/LEXINGTON AVE/TAMARIND AVE
LOS ANGELES, CA 90038**

**ENVIROSTOR
SCH**

**S107737282
N/A**

**Relative:
Lower**

ENVIROSTOR:

**Actual:
324 ft.**

Facility ID: 19880063
Status: Inactive - Withdrawn
Status Date: 08/20/2002
Site Code: 304121
Site Type: School Investigation
Site Type Detailed: School
Acres: 1.5
NPL: NO
Regulatory Agencies: SMBRP
Lead Agency: SMBRP
Program Manager: Not reported
Supervisor: Mark Malinowski
Division Branch: Southern California Schools & Brownfields Outreach
Assembly: 50
Senate: 24
Special Program: Not reported
Restricted Use: NO
Site Mgmt Req: NONE SPECIFIED
Funding: School District
Latitude: 34.09251
Longitude: -118.3192
APN: NONE SPECIFIED
Past Use: RESIDENTIAL AREA
Potential COC: NONE SPECIFIED
Confirmed COC: NONE SPECIFIED
Potential Description: NONE SPECIFIED
Alias Name: LAUSD-SANTA MONICA/VINE PRIMARY #1/CDE
Alias Type: Alternate Name
Alias Name: LAUSD-SANTA MONICA/VINE PRIMARY #1/VCA
Alias Type: Alternate Name
Alias Name: LOS ANGELES UNIFIED SCHOOL DISTRICT
Alias Type: Alternate Name
Alias Name: SANTA MONICA/VINE PRIMARY SITE #1
Alias Type: Alternate Name
Alias Name: 304057
Alias Type: Project Code (Site Code)
Alias Name: 304121
Alias Type: Project Code (Site Code)
Alias Name: 19880063
Alias Type: Envirostor ID Number

Completed Info:

Map ID
Direction
Distance
Elevation

MAP FINDINGS

Site

Database(s)

EDR ID Number
EPA ID Number

SANTA MONICA/VINE PRIMARY SITE NO. 1 (Continued)

S107737282

Completed Area Name: PROJECT WIDE
Completed Sub Area Name: Not reported
Completed Document Type: Cost Recovery Closeout Memo
Completed Date: 08/20/2002
Comments: Not reported

Completed Area Name: PROJECT WIDE
Completed Sub Area Name: Not reported
Completed Document Type: Environmental Oversight Agreement
Completed Date: 02/10/2000
Comments: Not reported

Completed Area Name: PROJECT WIDE
Completed Sub Area Name: Not reported
Completed Document Type: Phase 1
Completed Date: 02/11/2000
Comments: Not reported

Future Area Name: Not reported
Future Sub Area Name: Not reported
Future Document Type: Not reported
Future Due Date: Not reported
Schedule Area Name: Not reported
Schedule Sub Area Name: Not reported
Schedule Document Type: Not reported
Schedule Due Date: Not reported
Schedule Revised Date: Not reported

SCH:

Facility ID: 19880063
Site Type: School Investigation
Site Type Detail: School
Site Mgmt. Req.: NONE SPECIFIED
Acres: 1.5
National Priorities List: NO
Cleanup Oversight Agencies: SMBRP
Lead Agency: SMBRP
Lead Agency Description: DTSC - Site Cleanup Program
Project Manager: Not reported
Supervisor: Mark Malinowski
Division Branch: Southern California Schools & Brownfields Outreach
Site Code: 304121
Assembly: 50
Senate: 24
Special Program Status: Not reported
Status: Inactive - Withdrawn
Status Date: 08/20/2002
Restricted Use: NO
Funding: School District
Latitude: 34.09251
Longitude: -118.3192
APN: NONE SPECIFIED
Past Use: RESIDENTIAL AREA
Potential COC: NONE SPECIFIED
Confirmed COC: NONE SPECIFIED
Potential Description: NONE SPECIFIED

Map ID
Direction
Distance
Elevation

MAP FINDINGS

Site

Database(s)

EDR ID Number
EPA ID Number

SANTA MONICA/VINE PRIMARY SITE NO. 1 (Continued)

S107737282

Alias Name: LAUSD-SANTA MONICA/VINE PRIMARY #1/CDE
Alias Type: Alternate Name
Alias Name: LAUSD-SANTA MONICA/VINE PRIMARY #1/VCA
Alias Type: Alternate Name
Alias Name: LOS ANGELES UNIFIED SCHOOL DISTRICT
Alias Type: Alternate Name
Alias Name: SANTA MONICA/VINE PRIMARY SITE #1
Alias Type: Alternate Name
Alias Name: 304057
Alias Type: Project Code (Site Code)
Alias Name: 304121
Alias Type: Project Code (Site Code)
Alias Name: 19880063
Alias Type: Envirostor ID Number

Completed Info:

Completed Area Name: PROJECT WIDE
Completed Sub Area Name: Not reported
Completed Document Type: Cost Recovery Closeout Memo
Completed Date: 08/20/2002
Comments: Not reported

Completed Area Name: PROJECT WIDE
Completed Sub Area Name: Not reported
Completed Document Type: Environmental Oversight Agreement
Completed Date: 02/10/2000
Comments: Not reported

Completed Area Name: PROJECT WIDE
Completed Sub Area Name: Not reported
Completed Document Type: Phase 1
Completed Date: 02/11/2000
Comments: Not reported

Future Area Name: Not reported
Future Sub Area Name: Not reported
Future Document Type: Not reported
Future Due Date: Not reported
Schedule Area Name: Not reported
Schedule Sub Area Name: Not reported
Schedule Document Type: Not reported
Schedule Due Date: Not reported
Schedule Revised Date: Not reported

**84
SW
1/2-1
0.734 mi.
3878 ft.**

**SANTA MONICA/VINE PRIMARY SITE NO. 2
GORDON ST/LEXINGTON AVE/BEACHWOOD DRIVE
LOS ANGELES, CA 90038**

**ENVIROSTOR S107737283
SCH N/A**

**Relative:
Lower
Actual:
323 ft.**

ENVIROSTOR:
Facility ID: 19880064
Status: Inactive - Withdrawn
Status Date: 08/20/2002
Site Code: 304123
Site Type: School Investigation
Site Type Detailed: School
Acres: 1.5

Map ID
Direction
Distance
Elevation

MAP FINDINGS

Site

Database(s)

EDR ID Number
EPA ID Number

SANTA MONICA/VINE PRIMARY SITE NO. 2 (Continued)

S107737283

NPL: NO
Regulatory Agencies: SMBRP
Lead Agency: SMBRP
Program Manager: Not reported
Supervisor: Mark Malinowski
Division Branch: Southern California Schools & Brownfields Outreach
Assembly: 50
Senate: 24
Special Program: Not reported
Restricted Use: NO
Site Mgmt Req: NONE SPECIFIED
Funding: School District
Latitude: 34.09249
Longitude: -118.3202
APN: NONE SPECIFIED
Past Use: RESIDENTIAL AREA
Potential COC: NONE SPECIFIED
Confirmed COC: NONE SPECIFIED
Potential Description: NONE SPECIFIED
Alias Name: LAUSD-SANTA MONICA/VINE PRIMARY #2/CDE
Alias Type: Alternate Name
Alias Name: LAUSD-SANTA MONICA/VINE PRIMARY #2/VCA
Alias Type: Alternate Name
Alias Name: LOS ANGELES UNIFIED SCHOOL DISTRICT
Alias Type: Alternate Name
Alias Name: SANTA MONICA/VINE PRIMARY SITE #2
Alias Type: Alternate Name
Alias Name: 304058
Alias Type: Project Code (Site Code)
Alias Name: 304123
Alias Type: Project Code (Site Code)
Alias Name: 19880064
Alias Type: Envirostor ID Number

Completed Info:

Completed Area Name: PROJECT WIDE
Completed Sub Area Name: Not reported
Completed Document Type: Cost Recovery Closeout Memo
Completed Date: 08/20/2002
Comments: Not reported

Completed Area Name: PROJECT WIDE
Completed Sub Area Name: Not reported
Completed Document Type: Environmental Oversight Agreement
Completed Date: 02/10/2000
Comments: Not reported

Completed Area Name: PROJECT WIDE
Completed Sub Area Name: Not reported
Completed Document Type: Phase 1
Completed Date: 02/11/2000
Comments: Not reported

Future Area Name: Not reported
Future Sub Area Name: Not reported
Future Document Type: Not reported
Future Due Date: Not reported
Schedule Area Name: Not reported

Map ID
Direction
Distance
Elevation

MAP FINDINGS

Site

Database(s)

EDR ID Number
EPA ID Number

SANTA MONICA/VINE PRIMARY SITE NO. 2 (Continued)

S107737283

Schedule Sub Area Name: Not reported
Schedule Document Type: Not reported
Schedule Due Date: Not reported
Schedule Revised Date: Not reported

SCH:

Facility ID: 19880064
Site Type: School Investigation
Site Type Detail: School
Site Mgmt. Req.: NONE SPECIFIED
Acres: 1.5
National Priorities List: NO
Cleanup Oversight Agencies: SMBRP
Lead Agency: SMBRP
Lead Agency Description: DTSC - Site Cleanup Program
Project Manager: Not reported
Supervisor: Mark Malinowski
Division Branch: Southern California Schools & Brownfields Outreach
Site Code: 304123
Assembly: 50
Senate: 24
Special Program Status: Not reported
Status: Inactive - Withdrawn
Status Date: 08/20/2002
Restricted Use: NO
Funding: School District
Latitude: 34.09249
Longitude: -118.3202
APN: NONE SPECIFIED
Past Use: RESIDENTIAL AREA
Potential COC: NONE SPECIFIED
Confirmed COC: NONE SPECIFIED
Potential Description: NONE SPECIFIED
Alias Name: LAUSD-SANTA MONICA/VINE PRIMARY #2/CDE
Alias Type: Alternate Name
Alias Name: LAUSD-SANTA MONICA/VINE PRIMARY #2/VCA
Alias Type: Alternate Name
Alias Name: LOS ANGELES UNIFIED SCHOOL DISTRICT
Alias Type: Alternate Name
Alias Name: SANTA MONICA/VINE PRIMARY SITE #2
Alias Type: Alternate Name
Alias Name: 304058
Alias Type: Project Code (Site Code)
Alias Name: 304123
Alias Type: Project Code (Site Code)
Alias Name: 19880064
Alias Type: Envirostor ID Number

Completed Info:

Completed Area Name: PROJECT WIDE
Completed Sub Area Name: Not reported
Completed Document Type: Cost Recovery Closeout Memo
Completed Date: 08/20/2002
Comments: Not reported

Completed Area Name: PROJECT WIDE

Map ID
Direction
Distance
Elevation

MAP FINDINGS

Site

Database(s)

EDR ID Number
EPA ID Number

SANTA MONICA/VINE PRIMARY SITE NO. 2 (Continued)

S107737283

Completed Sub Area Name: Not reported
Completed Document Type: Environmental Oversight Agreement
Completed Date: 02/10/2000
Comments: Not reported

Completed Area Name: PROJECT WIDE
Completed Sub Area Name: Not reported
Completed Document Type: Phase 1
Completed Date: 02/11/2000
Comments: Not reported

Future Area Name: Not reported
Future Sub Area Name: Not reported
Future Document Type: Not reported
Future Due Date: Not reported
Schedule Area Name: Not reported
Schedule Sub Area Name: Not reported
Schedule Document Type: Not reported
Schedule Due Date: Not reported
Schedule Revised Date: Not reported

85
SSW
1/2-1
0.759 mi.
4008 ft.

SANTA MONICA NEW PRIMARY CENTER
SANTA MONICA BLVD/GORDON ST/LEXINGTON AVE
LOS ANGELES, CA 90038

ENVIROSTOR **S105628638**
SCH **N/A**

Relative:
Lower

ENVIROSTOR:

Actual:
319 ft.

Facility ID: 19880035
Status: No Further Action
Status Date: 04/15/2004
Site Code: 304317
Site Type: School Investigation
Site Type Detailed: School
Acres: 1.83
NPL: NO
Regulatory Agencies: SMBRP
Lead Agency: SMBRP
Program Manager: Not reported
Supervisor: Yolanda Garza
Division Branch: Southern California Schools & Brownfields Outreach
Assembly: 53
Senate: 30
Special Program: Not reported
Restricted Use: NO
Site Mgmt Req: NONE SPECIFIED
Funding: School District
Latitude: 34.05227
Longitude: -118.2527
APN: NONE SPECIFIED
Past Use: RESIDENTIAL AREA
Potential COC: Lead Formaldehyde
Confirmed COC: 30295-NO 30013-NO
Potential Description: SOIL
Alias Name: LAUSD-SANTA MONICA NEW PC
Alias Type: Alternate Name
Alias Name: LOS ANGELES UNIFIED SCHOOL DISTRICT
Alias Type: Alternate Name

Map ID
Direction
Distance
Elevation

MAP FINDINGS

Site

Database(s)

EDR ID Number
EPA ID Number

SANTA MONICA NEW PRIMARY CENTER (Continued)

S105628638

Alias Name: SANTA MONICA NEW PRIMARY CENTER
Alias Type: Alternate Name
Alias Name: 304317
Alias Type: Project Code (Site Code)
Alias Name: 19880035
Alias Type: Envirostor ID Number

Completed Info:

Completed Area Name: PROJECT WIDE
Completed Sub Area Name: Not reported
Completed Document Type: Letter - Demand
Completed Date: 03/23/2012
Comments: 2nd Collection Letter sent for Inv. 03SM1854.

Completed Area Name: PROJECT WIDE
Completed Sub Area Name: Not reported
Completed Document Type: Cost Recovery Closeout Memo
Completed Date: 04/15/2004
Comments: Not reported

Completed Area Name: PROJECT WIDE
Completed Sub Area Name: Not reported
Completed Document Type: Letter - Demand
Completed Date: 02/16/2012
Comments: First Collection Letter 03SM1854

Completed Area Name: PROJECT WIDE
Completed Sub Area Name: Not reported
Completed Document Type: Environmental Oversight Agreement
Completed Date: 02/10/2000
Comments: Not reported

Completed Area Name: PROJECT WIDE
Completed Sub Area Name: Not reported
Completed Document Type: Preliminary Endangerment Assessment Report
Completed Date: 03/29/2002
Comments: Not reported

Completed Area Name: PROJECT WIDE
Completed Sub Area Name: Not reported
Completed Document Type: Phase 1
Completed Date: 07/11/2001
Comments: Not reported

Completed Area Name: PROJECT WIDE
Completed Sub Area Name: Not reported
Completed Document Type: Supplemental Site Investigation Report
Completed Date: 01/13/2004
Comments: Not reported

Future Area Name: Not reported
Future Sub Area Name: Not reported
Future Document Type: Not reported
Future Due Date: Not reported
Schedule Area Name: Not reported
Schedule Sub Area Name: Not reported
Schedule Document Type: Not reported
Schedule Due Date: Not reported

Map ID
Direction
Distance
Elevation

MAP FINDINGS

Site

Database(s)

EDR ID Number
EPA ID Number

SANTA MONICA NEW PRIMARY CENTER (Continued)

S105628638

Schedule Revised Date: Not reported

SCH:

Facility ID: 19880035
Site Type: School Investigation
Site Type Detail: School
Site Mgmt. Req.: NONE SPECIFIED
Acres: 1.83
National Priorities List: NO
Cleanup Oversight Agencies: SMBRP
Lead Agency: SMBRP
Lead Agency Description: DTSC - Site Cleanup Program
Project Manager: Not reported
Supervisor: Yolanda Garza
Division Branch: Southern California Schools & Brownfields Outreach
Site Code: 304317
Assembly: 53
Senate: 30
Special Program Status: Not reported
Status: No Further Action
Status Date: 04/15/2004
Restricted Use: NO
Funding: School District
Latitude: 34.05227
Longitude: -118.2527
APN: NONE SPECIFIED
Past Use: RESIDENTIAL AREA
Potential COC: Lead, Formaldehyde
Confirmed COC: 30295-NO, 30013-NO
Potential Description: SOIL
Alias Name: LAUSD-SANTA MONICA NEW PC
Alias Type: Alternate Name
Alias Name: LOS ANGELES UNIFIED SCHOOL DISTRICT
Alias Type: Alternate Name
Alias Name: SANTA MONICA NEW PRIMARY CENTER
Alias Type: Alternate Name
Alias Name: 304317
Alias Type: Project Code (Site Code)
Alias Name: 19880035
Alias Type: Envirostor ID Number

Completed Info:

Completed Area Name: PROJECT WIDE
Completed Sub Area Name: Not reported
Completed Document Type: Letter - Demand
Completed Date: 03/23/2012
Comments: 2nd Collection Letter sent for Inv. 03SM1854.

Completed Area Name: PROJECT WIDE
Completed Sub Area Name: Not reported
Completed Document Type: Cost Recovery Closeout Memo
Completed Date: 04/15/2004
Comments: Not reported

Completed Area Name: PROJECT WIDE
Completed Sub Area Name: Not reported

Map ID
Direction
Distance
Elevation

MAP FINDINGS

Site

Database(s)

EDR ID Number
EPA ID Number

SANTA MONICA NEW PRIMARY CENTER (Continued)

S105628638

Completed Document Type: Letter - Demand
Completed Date: 02/16/2012
Comments: First Collection Letter 03SM1854

Completed Area Name: PROJECT WIDE
Completed Sub Area Name: Not reported
Completed Document Type: Environmental Oversight Agreement
Completed Date: 02/10/2000
Comments: Not reported

Completed Area Name: PROJECT WIDE
Completed Sub Area Name: Not reported
Completed Document Type: Preliminary Endangerment Assessment Report
Completed Date: 03/29/2002
Comments: Not reported

Completed Area Name: PROJECT WIDE
Completed Sub Area Name: Not reported
Completed Document Type: Phase 1
Completed Date: 07/11/2001
Comments: Not reported

Completed Area Name: PROJECT WIDE
Completed Sub Area Name: Not reported
Completed Document Type: Supplemental Site Investigation Report
Completed Date: 01/13/2004
Comments: Not reported

Future Area Name: Not reported
Future Sub Area Name: Not reported
Future Document Type: Not reported
Future Due Date: Not reported
Schedule Area Name: Not reported
Schedule Sub Area Name: Not reported
Schedule Document Type: Not reported
Schedule Due Date: Not reported
Schedule Revised Date: Not reported

86
South
1/2-1
0.792 mi.
4184 ft.

PROPOSED CFA RESTAURANT 3798
1011 N. WESTERN AVENUE
LOS ANGELES, CA 90029

ENVIROSTOR **S120714319**
VCP **N/A**

Relative:
Lower
Actual:
323 ft.

ENVIROSTOR:
Facility ID: 60002458
Status: Active
Status Date: 12/07/2016
Site Code: 401769
Site Type: Voluntary Cleanup
Site Type Detailed: Voluntary Cleanup
Acres: 0.87
NPL: NO
Regulatory Agencies: SMBRP
Lead Agency: SMBRP
Program Manager: Chia Rin Yen
Supervisor: Yolanda Garza
Division Branch: Southern California Schools & Brownfields Outreach

Map ID
Direction
Distance
Elevation

MAP FINDINGS

Site

Database(s)

EDR ID Number
EPA ID Number

PROPOSED CFA RESTAURANT 3798 (Continued)

S120714319

Assembly: , 53
Senate: , 24
Special Program: Voluntary Cleanup Program
Restricted Use: NO
Site Mgmt Req: NONE SPECIFIED
Funding: Responsible Party
Latitude: 34.08907
Longitude: -118.3094
APN: 5536-021-024
Past Use: DRY CLEANING
Potential COC: Tetrachloroethylene (PCE Vinyl chloride)
Confirmed COC: Tetrachloroethylene (PCE Vinyl chloride)
Potential Description: SV, UE
Alias Name: 5536-021-024
Alias Type: APN
Alias Name: 401769
Alias Type: Project Code (Site Code)
Alias Name: 60002458
Alias Type: Envirostor ID Number

Completed Info:

Completed Area Name: PROJECT WIDE
Completed Sub Area Name: Not reported
Completed Document Type: Correspondence
Completed Date: 03/20/2017
Comments: Community survey mailed on 3/20/2017

Completed Area Name: PROJECT WIDE
Completed Sub Area Name: Not reported
Completed Document Type: Annual Oversight Cost Estimate
Completed Date: 09/20/2017
Comments: Not reported

Completed Area Name: PROJECT WIDE
Completed Sub Area Name: Not reported
Completed Document Type: Prospective Purchaser Agreement
Completed Date: 11/17/2017
Comments: The PPA & Covenant Not to Sue was fully executed on 11/17/2017

Completed Area Name: PROJECT WIDE
Completed Sub Area Name: Not reported
Completed Document Type: Pre-HARP Form
Completed Date: 09/12/2017
Comments: Not reported

Completed Area Name: PROJECT WIDE
Completed Sub Area Name: Not reported
Completed Document Type: Other Report
Completed Date: 07/27/2017
Comments: The document was submitted for informational purposes only. No comment was provided by DTSC.

Completed Area Name: PROJECT WIDE
Completed Sub Area Name: Not reported
Completed Document Type: Site Characterization Workplan
Completed Date: 09/11/2017
Comments: Not reported

Map ID
Direction
Distance
Elevation

MAP FINDINGS

Site

Database(s)

EDR ID Number
EPA ID Number

PROPOSED CFA RESTAURANT 3798 (Continued)

S120714319

Completed Area Name: PROJECT WIDE
Completed Sub Area Name: Not reported
Completed Document Type: Public Notice
Completed Date: 10/27/2017
Comments: Notice published on 10/27/2017, Register No. 2017, 43-Z

Future Area Name: PROJECT WIDE
Future Sub Area Name: Not reported
Future Document Type: Remedial Action Completion Report
Future Due Date: 2019
Future Area Name: PROJECT WIDE
Future Sub Area Name: Not reported
Future Document Type: AB 389 Response Plan
Future Due Date: 2018
Schedule Area Name: PROJECT WIDE
Schedule Sub Area Name: Not reported
Schedule Document Type: Remedial Investigation Report
Schedule Due Date: 11/12/2017
Schedule Revised Date: Not reported
Schedule Area Name: PROJECT WIDE
Schedule Sub Area Name: Not reported
Schedule Document Type: Public Notice
Schedule Due Date: 06/09/2018
Schedule Revised Date: Not reported
Schedule Area Name: PROJECT WIDE
Schedule Sub Area Name: Not reported
Schedule Document Type: CEQA - Notice of Exemption
Schedule Due Date: 05/04/2018
Schedule Revised Date: Not reported

VCP:

Facility ID: 60002458
Site Type: Voluntary Cleanup
Site Type Detail: Voluntary Cleanup
Site Mgmt. Req.: NONE SPECIFIED
Acres: 0.87
National Priorities List: NO
Cleanup Oversight Agencies: SMBRP
Lead Agency: SMBRP
Lead Agency Description: DTSC - Site Cleanup Program
Project Manager: Chia Rin Yen
Supervisor: Yolanda Garza
Division Branch: Southern California Schools & Brownfields Outreach
Site Code: 401769
Assembly: , 53
Senate: , 24
Special Programs Code: Voluntary Cleanup Program
Status: Active
Status Date: 12/07/2016
Restricted Use: NO
Funding: Responsible Party
Lat/Long: 34.08907 / -118.3094
APN: 5536-021-024
Past Use: DRY CLEANING
Potential COC: 30022, 30028
Confirmed COC: 30022,30028
Potential Description: SV, UE

Map ID
Direction
Distance
Elevation

MAP FINDINGS

Site

Database(s)

EDR ID Number
EPA ID Number

PROPOSED CFA RESTAURANT 3798 (Continued)

S120714319

Alias Name: 5536-021-024
Alias Type: APN
Alias Name: 401769
Alias Type: Project Code (Site Code)
Alias Name: 60002458
Alias Type: Envirostor ID Number

Completed Info:

Completed Area Name: PROJECT WIDE
Completed Sub Area Name: Not reported
Completed Document Type: Correspondence
Completed Date: 03/20/2017
Comments: Community survey mailed on 3/20/2017

Completed Area Name: PROJECT WIDE
Completed Sub Area Name: Not reported
Completed Document Type: Annual Oversight Cost Estimate
Completed Date: 09/20/2017
Comments: Not reported

Completed Area Name: PROJECT WIDE
Completed Sub Area Name: Not reported
Completed Document Type: Prospective Purchaser Agreement
Completed Date: 11/17/2017
Comments: The PPA & Covenant Not to Sue was fully executed on 11/17/2017

Completed Area Name: PROJECT WIDE
Completed Sub Area Name: Not reported
Completed Document Type: Pre-HARP Form
Completed Date: 09/12/2017
Comments: Not reported

Completed Area Name: PROJECT WIDE
Completed Sub Area Name: Not reported
Completed Document Type: Other Report
Completed Date: 07/27/2017
Comments: The document was submitted for informational purposes only. No comment was provided by DTSC.

Completed Area Name: PROJECT WIDE
Completed Sub Area Name: Not reported
Completed Document Type: Site Characterization Workplan
Completed Date: 09/11/2017
Comments: Not reported

Completed Area Name: PROJECT WIDE
Completed Sub Area Name: Not reported
Completed Document Type: Public Notice
Completed Date: 10/27/2017
Comments: Notice published on 10/27/2017, Register No. 2017, 43-Z

Future Area Name: PROJECT WIDE
Future Sub Area Name: Not reported
Future Document Type: Remedial Action Completion Report
Future Due Date: 2019
Future Area Name: PROJECT WIDE
Future Sub Area Name: Not reported
Future Document Type: AB 389 Response Plan

Map ID
Direction
Distance
Elevation

MAP FINDINGS

Site

Database(s)

EDR ID Number
EPA ID Number

PROPOSED CFA RESTAURANT 3798 (Continued)

S120714319

Future Due Date: 2018
Schedule Area Name: PROJECT WIDE
Schedule Sub Area Name: Not reported
Schedule Document Type: Remedial Investigation Report
Schedule Due Date: 11/12/2017
Schedule Revised Date: Not reported
Schedule Area Name: PROJECT WIDE
Schedule Sub Area Name: Not reported
Schedule Document Type: Public Notice
Schedule Due Date: 06/09/2018
Schedule Revised Date: Not reported
Schedule Area Name: PROJECT WIDE
Schedule Sub Area Name: Not reported
Schedule Document Type: CEQA - Notice of Exemption
Schedule Due Date: 05/04/2018
Schedule Revised Date: Not reported

**87
SE
1/2-1
0.851 mi.
4495 ft.**

**RAMONA NEW PC AKA BOWLING ALLEY
SANTA MONICA BOULEVARD/KINGSLEY DRIVE
LOS ANGELES, CA 90029**

**ENVIROSTOR S105628556
SCH N/A**

**Relative:
Lower
Actual:
332 ft.**

ENVIROSTOR:
Facility ID: 19790003
Status: No Further Action
Status Date: 05/17/2002
Site Code: 304005
Site Type: School Cleanup
Site Type Detailed: School
Acres: 3
NPL: NO
Regulatory Agencies: SMBRP
Lead Agency: SMBRP
Program Manager: Not reported
Supervisor: Javier Hinojosa
Division Branch: Southern California Schools & Brownfields Outreach
Assembly: 53
Senate: 24
Special Program: Not reported
Restricted Use: NO
Site Mgmt Req: NONE SPECIFIED
Funding: School District
Latitude: 34.09078
Longitude: -118.3032
APN: NONE SPECIFIED
Past Use: RECREATION SERVICES
Potential COC: Cobalt Chloroform Dichlorodifluoromethane Tetrachloroethylene (PCE *
Methylphenol 1,2,4-Trimethylbenzene Ethylbenzene Xylenes Toluene
1,3,5-Trimethylbenzene Chloromethane (methyl chloride Molybdenum
Benzene
Confirmed COC: NONE SPECIFIED
Potential Description: SOIL
Alias Name: LOS ANGELES UNIFIED SCHOOL DISTRICT
Alias Type: Alternate Name
Alias Name: RAMONA NEW PC AKA BOWLING ALLEY
Alias Type: Alternate Name
Alias Name: RAMONA PRIMARY CENTER AKA LAUSD BELMONT

Map ID
Direction
Distance
Elevation

MAP FINDINGS

Site

Database(s)

EDR ID Number
EPA ID Number

RAMONA NEW PC AKA BOWLING ALLEY (Continued)

S105628556

Alias Type: Alternate Name
Alias Name: 110033612776
Alias Type: EPA (FRS #)
Alias Name: 304005
Alias Type: Project Code (Site Code)
Alias Name: 19790003
Alias Type: Envirostor ID Number

Completed Info:

Completed Area Name: PROJECT WIDE
Completed Sub Area Name: Not reported
Completed Document Type: Environmental Oversight Agreement
Completed Date: 02/10/2000
Comments: Not reported

Completed Area Name: PROJECT WIDE
Completed Sub Area Name: Not reported
Completed Document Type: Cost Recovery Closeout Memo
Completed Date: 05/17/2002
Comments: Not reported

Completed Area Name: PROJECT WIDE
Completed Sub Area Name: Not reported
Completed Document Type: Preliminary Endangerment Assessment Report
Completed Date: 10/18/2001
Comments: Not reported

Completed Area Name: PROJECT WIDE
Completed Sub Area Name: Not reported
Completed Document Type: Preliminary Endangerment Assessment Workplan
Completed Date: 10/18/2000
Comments: Not reported

Completed Area Name: PROJECT WIDE
Completed Sub Area Name: Not reported
Completed Document Type: Community Profile
Completed Date: 08/22/2001
Comments: Public participation.

Completed Area Name: PROJECT WIDE
Completed Sub Area Name: Not reported
Completed Document Type: Other Report
Completed Date: 08/09/2001
Comments: Initial Study Report Only

Completed Area Name: PROJECT WIDE
Completed Sub Area Name: Not reported
Completed Document Type: Other Report
Completed Date: 04/29/2003
Comments: Tech Memo - Lead Assessment Report

Future Area Name: Not reported
Future Sub Area Name: Not reported
Future Document Type: Not reported
Future Due Date: Not reported
Schedule Area Name: Not reported
Schedule Sub Area Name: Not reported
Schedule Document Type: Not reported

Map ID
Direction
Distance
Elevation

MAP FINDINGS

Site

Database(s)

EDR ID Number
EPA ID Number

RAMONA NEW PC AKA BOWLING ALLEY (Continued)

S105628556

Schedule Due Date: Not reported
Schedule Revised Date: Not reported

SCH:

Facility ID: 19790003
Site Type: School Cleanup
Site Type Detail: School
Site Mgmt. Req.: NONE SPECIFIED
Acres: 3
National Priorities List: NO
Cleanup Oversight Agencies: SMBRP
Lead Agency: SMBRP
Lead Agency Description: DTSC - Site Cleanup Program
Project Manager: Not reported
Supervisor: Javier Hinojosa
Division Branch: Southern California Schools & Brownfields Outreach
Site Code: 304005
Assembly: 53
Senate: 24
Special Program Status: Not reported
Status: No Further Action
Status Date: 05/17/2002
Restricted Use: NO
Funding: School District
Latitude: 34.09078
Longitude: -118.3032
APN: NONE SPECIFIED
Past Use: RECREATION SERVICES
Potential COC: Cobalt, Cobalt, Chloroform, Dichlorodifluoromethane, Tetrachloroethylene (PCE, * Methylphenol, 1,2,4-Trimethylbenzene, Ethylbenzene, Xylenes, Toluene, 1,3,5-Trimethylbenzene, Chloromethane (methyl chloride, Molybdenum, Benzene
Confirmed COC: NONE SPECIFIED
Potential Description: SOIL
Alias Name: LOS ANGELES UNIFIED SCHOOL DISTRICT
Alias Type: Alternate Name
Alias Name: RAMONA NEW PC AKA BOWLING ALLEY
Alias Type: Alternate Name
Alias Name: RAMONA PRIMARY CENTER AKA LAUSD BELMONT
Alias Type: Alternate Name
Alias Name: 110033612776
Alias Type: EPA (FRS #)
Alias Name: 304005
Alias Type: Project Code (Site Code)
Alias Name: 19790003
Alias Type: Envirostor ID Number

Completed Info:

Completed Area Name: PROJECT WIDE
Completed Sub Area Name: Not reported
Completed Document Type: Environmental Oversight Agreement
Completed Date: 02/10/2000
Comments: Not reported

Completed Area Name: PROJECT WIDE
Completed Sub Area Name: Not reported

Map ID
Direction
Distance
Elevation

MAP FINDINGS

Site

Database(s)

EDR ID Number
EPA ID Number

RAMONA NEW PC AKA BOWLING ALLEY (Continued)

S105628556

Completed Document Type: Cost Recovery Closeout Memo
Completed Date: 05/17/2002
Comments: Not reported

Completed Area Name: PROJECT WIDE
Completed Sub Area Name: Not reported
Completed Document Type: Preliminary Endangerment Assessment Report
Completed Date: 10/18/2001
Comments: Not reported

Completed Area Name: PROJECT WIDE
Completed Sub Area Name: Not reported
Completed Document Type: Preliminary Endangerment Assessment Workplan
Completed Date: 10/18/2000
Comments: Not reported

Completed Area Name: PROJECT WIDE
Completed Sub Area Name: Not reported
Completed Document Type: Community Profile
Completed Date: 08/22/2001
Comments: Public participation.

Completed Area Name: PROJECT WIDE
Completed Sub Area Name: Not reported
Completed Document Type: Other Report
Completed Date: 08/09/2001
Comments: Initial Study Report Only

Completed Area Name: PROJECT WIDE
Completed Sub Area Name: Not reported
Completed Document Type: Other Report
Completed Date: 04/29/2003
Comments: Tech Memo - Lead Assessment Report

Future Area Name: Not reported
Future Sub Area Name: Not reported
Future Document Type: Not reported
Future Due Date: Not reported
Schedule Area Name: Not reported
Schedule Sub Area Name: Not reported
Schedule Document Type: Not reported
Schedule Due Date: Not reported
Schedule Revised Date: Not reported

88
SW
1/2-1
0.871 mi.
4597 ft.

SANTA MONICA/VINE PRIMARY SITE NO. 9
FOUNTAIN AVENUE/LA MIRADA AVENUE
LOS ANGELES, CA 90038

ENVIROSTOR S107737287
SCH N/A

Relative:
Lower
Actual:
320 ft.

ENVIROSTOR:
Facility ID: 19880062
Status: Inactive - Withdrawn
Status Date: 08/20/2002
Site Code: 304128
Site Type: School Investigation
Site Type Detailed: School
Acres: 2.7

Map ID
Direction
Distance
Elevation

MAP FINDINGS

Site

Database(s)

EDR ID Number
EPA ID Number

SANTA MONICA/VINE PRIMARY SITE NO. 9 (Continued)

S107737287

NPL: NO
Regulatory Agencies: SMBRP
Lead Agency: SMBRP
Program Manager: Not reported
Supervisor: Mark Malinowski
Division Branch: Southern California Schools & Brownfields Outreach
Assembly: 50
Senate: 26
Special Program: Not reported
Restricted Use: NO
Site Mgmt Req: NONE SPECIFIED
Funding: School District
Latitude: 34.09357
Longitude: -118.3245
APN: NONE SPECIFIED
Past Use: RESIDENTIAL AREA
Potential COC: NONE SPECIFIED
Confirmed COC: NONE SPECIFIED
Potential Description: NONE SPECIFIED
Alias Name: LAUSD-SANTA MONICA/VINE PRIMARY #9/CDE
Alias Type: Alternate Name
Alias Name: LAUSD-SANTA MONICA/VINE PRIMARY #9/VCA
Alias Type: Alternate Name
Alias Name: LOS ANGELES UNIFIED SCHOOL DISTRICT
Alias Type: Alternate Name
Alias Name: SANTA MONICA/VINE PRIMARY SITE #9
Alias Type: Alternate Name
Alias Name: 304052
Alias Type: Project Code (Site Code)
Alias Name: 304128
Alias Type: Project Code (Site Code)
Alias Name: 19880062
Alias Type: Envirostor ID Number

Completed Info:

Completed Area Name: PROJECT WIDE
Completed Sub Area Name: Not reported
Completed Document Type: Environmental Oversight Agreement
Completed Date: 02/10/2000
Comments: Not reported

Completed Area Name: PROJECT WIDE
Completed Sub Area Name: Not reported
Completed Document Type: Cost Recovery Closeout Memo
Completed Date: 08/20/2002
Comments: Not reported

Completed Area Name: PROJECT WIDE
Completed Sub Area Name: Not reported
Completed Document Type: Phase 1
Completed Date: 02/11/2000
Comments: Not reported

Future Area Name: Not reported
Future Sub Area Name: Not reported
Future Document Type: Not reported
Future Due Date: Not reported
Schedule Area Name: Not reported

Map ID
Direction
Distance
Elevation

MAP FINDINGS

Site

Database(s)

EDR ID Number
EPA ID Number

SANTA MONICA/VINE PRIMARY SITE NO. 9 (Continued)

S107737287

Schedule Sub Area Name: Not reported
Schedule Document Type: Not reported
Schedule Due Date: Not reported
Schedule Revised Date: Not reported

SCH:

Facility ID: 19880062
Site Type: School Investigation
Site Type Detail: School
Site Mgmt. Req.: NONE SPECIFIED
Acres: 2.7
National Priorities List: NO
Cleanup Oversight Agencies: SMBRP
Lead Agency: SMBRP
Lead Agency Description: DTSC - Site Cleanup Program
Project Manager: Not reported
Supervisor: Mark Malinowski
Division Branch: Southern California Schools & Brownfields Outreach
Site Code: 304128
Assembly: 50
Senate: 26
Special Program Status: Not reported
Status: Inactive - Withdrawn
Status Date: 08/20/2002
Restricted Use: NO
Funding: School District
Latitude: 34.09357
Longitude: -118.3245
APN: NONE SPECIFIED
Past Use: RESIDENTIAL AREA
Potential COC: NONE SPECIFIED
Confirmed COC: NONE SPECIFIED
Potential Description: NONE SPECIFIED
Alias Name: LAUSD-SANTA MONICA/VINE PRIMARY #9/CDE
Alias Type: Alternate Name
Alias Name: LAUSD-SANTA MONICA/VINE PRIMARY #9/VCA
Alias Type: Alternate Name
Alias Name: LOS ANGELES UNIFIED SCHOOL DISTRICT
Alias Type: Alternate Name
Alias Name: SANTA MONICA/VINE PRIMARY SITE #9
Alias Type: Alternate Name
Alias Name: 304052
Alias Type: Project Code (Site Code)
Alias Name: 304128
Alias Type: Project Code (Site Code)
Alias Name: 19880062
Alias Type: Envirostor ID Number

Completed Info:

Completed Area Name: PROJECT WIDE
Completed Sub Area Name: Not reported
Completed Document Type: Environmental Oversight Agreement
Completed Date: 02/10/2000
Comments: Not reported

Completed Area Name: PROJECT WIDE

Map ID
Direction
Distance
Elevation

MAP FINDINGS

Site

Database(s)

EDR ID Number
EPA ID Number

SANTA MONICA/VINE PRIMARY SITE NO. 9 (Continued)

S107737287

Completed Sub Area Name: Not reported
Completed Document Type: Cost Recovery Closeout Memo
Completed Date: 08/20/2002
Comments: Not reported

Completed Area Name: PROJECT WIDE
Completed Sub Area Name: Not reported
Completed Document Type: Phase 1
Completed Date: 02/11/2000
Comments: Not reported

Future Area Name: Not reported
Future Sub Area Name: Not reported
Future Document Type: Not reported
Future Due Date: Not reported
Schedule Area Name: Not reported
Schedule Sub Area Name: Not reported
Schedule Document Type: Not reported
Schedule Due Date: Not reported
Schedule Revised Date: Not reported

Q89
SSE
1/2-1
0.878 mi.
4636 ft.

RAMONA PRIMARY SITE NO. 3
OXFORD AVENUE/ROMAINE AVENUE/SERRANO AVE
LOS ANGELES, CA 90029

ENVIROSTOR **S107737127**
SCH **N/A**

Site 1 of 2 in cluster Q

Relative:
Lower

ENVIROSTOR:

Actual:
319 ft.

Facility ID: 19880046
Status: Inactive - Withdrawn
Status Date: 02/10/2000
Site Code: 404041
Site Type: School Investigation
Site Type Detailed: School
Acres: 1.5
NPL: NO
Regulatory Agencies: SMBRP
Lead Agency: SMBRP
Program Manager: Not reported
Supervisor: Mark Malinowski
Division Branch: Southern California Schools & Brownfields Outreach
Assembly: 53
Senate: 24
Special Program: Not reported
Restricted Use: NO
Site Mgmt Req: NONE SPECIFIED
Funding: School District
Latitude: 34.08845
Longitude: -118.3069
APN: NONE SPECIFIED
Past Use: RESIDENTIAL AREA
Potential COC: NONE SPECIFIED
Confirmed COC: NONE SPECIFIED
Potential Description: NONE SPECIFIED
Alias Name: LA USD-RAMONA PRIMARY SITE #3/VCA
Alias Type: Alternate Name
Alias Name: LAUSD
Alias Type: Alternate Name

Map ID
Direction
Distance
Elevation

MAP FINDINGS

Site

Database(s)

EDR ID Number
EPA ID Number

RAMONA PRIMARY SITE NO. 3 (Continued)

S107737127

Alias Name: LAUSD-RAMONA PRIMARY SITE #3/CDE
Alias Type: Alternate Name
Alias Name: RAMONA PRIMARY SITE #3
Alias Type: Alternate Name
Alias Name: 304100
Alias Type: Project Code (Site Code)
Alias Name: 404041
Alias Type: Project Code (Site Code)
Alias Name: 19880046
Alias Type: Envirostor ID Number

Completed Info:

Completed Area Name: PROJECT WIDE
Completed Sub Area Name: Not reported
Completed Document Type: Environmental Oversight Agreement
Completed Date: 02/10/2000
Comments: Not reported

Completed Area Name: PROJECT WIDE
Completed Sub Area Name: Not reported
Completed Document Type: Cost Recovery Closeout Memo
Completed Date: 01/13/2015
Comments: Not reported

Completed Area Name: PROJECT WIDE
Completed Sub Area Name: Not reported
Completed Document Type: Phase 1
Completed Date: 02/11/2000
Comments: Not reported

Future Area Name: Not reported
Future Sub Area Name: Not reported
Future Document Type: Not reported
Future Due Date: Not reported
Schedule Area Name: Not reported
Schedule Sub Area Name: Not reported
Schedule Document Type: Not reported
Schedule Due Date: Not reported
Schedule Revised Date: Not reported

SCH:

Facility ID: 19880046
Site Type: School Investigation
Site Type Detail: School
Site Mgmt. Req.: NONE SPECIFIED
Acres: 1.5
National Priorities List: NO
Cleanup Oversight Agencies: SMBRP
Lead Agency: SMBRP
Lead Agency Description: DTSC - Site Cleanup Program
Project Manager: Not reported
Supervisor: Mark Malinowski
Division Branch: Southern California Schools & Brownfields Outreach
Site Code: 404041
Assembly: 53
Senate: 24

Map ID
Direction
Distance
Elevation

MAP FINDINGS

Site

Database(s)

EDR ID Number
EPA ID Number

RAMONA PRIMARY SITE NO. 3 (Continued)

S107737127

Special Program Status: Not reported
Status: Inactive - Withdrawn
Status Date: 02/10/2000
Restricted Use: NO
Funding: School District
Latitude: 34.08845
Longitude: -118.3069
APN: NONE SPECIFIED
Past Use: RESIDENTIAL AREA
Potential COC: NONE SPECIFIED
Confirmed COC: NONE SPECIFIED
Potential Description: NONE SPECIFIED
Alias Name: LA USD-RAMONA PRIMARY SITE #3/VCA
Alias Type: Alternate Name
Alias Name: LAUSD
Alias Type: Alternate Name
Alias Name: LAUSD-RAMONA PRIMARY SITE #3/CDE
Alias Type: Alternate Name
Alias Name: RAMONA PRIMARY SITE #3
Alias Type: Alternate Name
Alias Name: 304100
Alias Type: Project Code (Site Code)
Alias Name: 404041
Alias Type: Project Code (Site Code)
Alias Name: 19880046
Alias Type: Envirostor ID Number

Completed Info:

Completed Area Name: PROJECT WIDE
Completed Sub Area Name: Not reported
Completed Document Type: Environmental Oversight Agreement
Completed Date: 02/10/2000
Comments: Not reported

Completed Area Name: PROJECT WIDE
Completed Sub Area Name: Not reported
Completed Document Type: Cost Recovery Closeout Memo
Completed Date: 01/13/2015
Comments: Not reported

Completed Area Name: PROJECT WIDE
Completed Sub Area Name: Not reported
Completed Document Type: Phase 1
Completed Date: 02/11/2000
Comments: Not reported

Future Area Name: Not reported
Future Sub Area Name: Not reported
Future Document Type: Not reported
Future Due Date: Not reported
Schedule Area Name: Not reported
Schedule Sub Area Name: Not reported
Schedule Document Type: Not reported
Schedule Due Date: Not reported
Schedule Revised Date: Not reported

Map ID
Direction
Distance
Elevation

MAP FINDINGS

Site

Database(s)

EDR ID Number
EPA ID Number

Q90 **RAMONA PRIMARY SITE NO. 6**
SSE **OXFORD AVENUE/ROMAINE AVENUE/SERRANO AVE**
1/2-1 **LOS ANGELES, CA 90029**

ENVIROSTOR **S107737128**
SCH **N/A**

0.878 mi.
4636 ft.

Site 2 of 2 in cluster Q

Relative:
Lower

ENVIROSTOR:

Actual:
319 ft.

Facility ID: 19880070
Status: Inactive - Withdrawn
Status Date: 02/20/2013
Site Code: 304119
Site Type: School Investigation
Site Type Detailed: School
Acres: 1.58
NPL: NO
Regulatory Agencies: SMBRP
Lead Agency: SMBRP
Program Manager: Not reported
Supervisor: Javier Hinojosa
Division Branch: Southern California Schools & Brownfields Outreach
Assembly: 53
Senate: 24
Special Program: Not reported
Restricted Use: NO
Site Mgmt Req: NONE SPECIFIED
Funding: School District
Latitude: 34.08845
Longitude: -118.3069
APN: NONE SPECIFIED
Past Use: RESIDENTIAL AREA
Potential COC: Under Investigation
Confirmed COC: NONE SPECIFIED
Potential Description: SOIL
Alias Name: LAUSD-RAMONA PRIMARY #6/CDE
Alias Type: Alternate Name
Alias Name: LAUSD-RAMONA PRIMARY #6/VCA
Alias Type: Alternate Name
Alias Name: LOS ANGELES UNIFIED SCHOOL DISTRICT
Alias Type: Alternate Name
Alias Name: RAMONA PRIMARY SITE #6
Alias Type: Alternate Name
Alias Name: 304069
Alias Type: Project Code (Site Code)
Alias Name: 304119
Alias Type: Project Code (Site Code)
Alias Name: 19880070
Alias Type: Envirostor ID Number

Completed Info:

Completed Area Name: PROJECT WIDE
Completed Sub Area Name: Not reported
Completed Document Type: Cost Recovery Closeout Memo
Completed Date: 08/20/2002
Comments: Confirmed with Los Angeles Unified School District the project was dropped.

Completed Area Name: PROJECT WIDE
Completed Sub Area Name: Not reported
Completed Document Type: Environmental Oversight Agreement
Completed Date: 02/10/2000

Map ID
Direction
Distance
Elevation

MAP FINDINGS

Site

Database(s)

EDR ID Number
EPA ID Number

RAMONA PRIMARY SITE NO. 6 (Continued)

S107737128

Comments: Not reported

Completed Area Name: PROJECT WIDE
Completed Sub Area Name: Not reported
Completed Document Type: Phase 1
Completed Date: 02/11/2000
Comments: Not reported

Future Area Name: Not reported
Future Sub Area Name: Not reported
Future Document Type: Not reported
Future Due Date: Not reported
Schedule Area Name: Not reported
Schedule Sub Area Name: Not reported
Schedule Document Type: Not reported
Schedule Due Date: Not reported
Schedule Revised Date: Not reported

SCH:

Facility ID: 19880070
Site Type: School Investigation
Site Type Detail: School
Site Mgmt. Req.: NONE SPECIFIED
Acres: 1.58
National Priorities List: NO
Cleanup Oversight Agencies: SMBRP
Lead Agency: SMBRP
Lead Agency Description: DTSC - Site Cleanup Program
Project Manager: Not reported
Supervisor: Javier Hinojosa
Division Branch: Southern California Schools & Brownfields Outreach
Site Code: 304119
Assembly: 53
Senate: 24
Special Program Status: Not reported
Status: Inactive - Withdrawn
Status Date: 02/20/2013
Restricted Use: NO
Funding: School District
Latitude: 34.08845
Longitude: -118.3069
APN: NONE SPECIFIED
Past Use: RESIDENTIAL AREA
Potential COC: Under Investigation
Confirmed COC: NONE SPECIFIED
Potential Description: SOIL
Alias Name: LAUSD-RAMONA PRIMARY #6/CDE
Alias Type: Alternate Name
Alias Name: LAUSD-RAMONA PRIMARY #6/VCA
Alias Type: Alternate Name
Alias Name: LOS ANGELES UNIFIED SCHOOL DISTRICT
Alias Type: Alternate Name
Alias Name: RAMONA PRIMARY SITE #6
Alias Type: Alternate Name
Alias Name: 304069
Alias Type: Project Code (Site Code)

Map ID
Direction
Distance
Elevation

MAP FINDINGS

Site

Database(s)

EDR ID Number
EPA ID Number

RAMONA PRIMARY SITE NO. 6 (Continued)

S107737128

Alias Name: 304119
Alias Type: Project Code (Site Code)
Alias Name: 19880070
Alias Type: Envirostor ID Number

Completed Info:

Completed Area Name: PROJECT WIDE
Completed Sub Area Name: Not reported
Completed Document Type: Cost Recovery Closeout Memo
Completed Date: 08/20/2002
Comments: Confirmed with Los Angeles Unified School District the project was dropped.

Completed Area Name: PROJECT WIDE
Completed Sub Area Name: Not reported
Completed Document Type: Environmental Oversight Agreement
Completed Date: 02/10/2000
Comments: Not reported

Completed Area Name: PROJECT WIDE
Completed Sub Area Name: Not reported
Completed Document Type: Phase 1
Completed Date: 02/11/2000
Comments: Not reported

Future Area Name: Not reported
Future Sub Area Name: Not reported
Future Document Type: Not reported
Future Due Date: Not reported
Schedule Area Name: Not reported
Schedule Sub Area Name: Not reported
Schedule Document Type: Not reported
Schedule Due Date: Not reported
Schedule Revised Date: Not reported

91
WSW
1/2-1
0.947 mi.
4999 ft.

SNOW WHITE CLEANERS
1246 NORTH VINE STREET, LOS ANGELES, CA
LOS ANGELES, CA 90038

ENVIROSTOR S109348548
VCP N/A
DEED

Relative:
Lower
Actual:
319 ft.

ENVIROSTOR:
Facility ID: 60000967
Status: Certified O&M - Land Use Restrictions Only
Status Date: 08/07/2013
Site Code: 301397
Site Type: Voluntary Cleanup
Site Type Detailed: Voluntary Cleanup
Acres: 1.49
NPL: NO
Regulatory Agencies: SMBRP
Lead Agency: SMBRP
Program Manager: Manjul Bose
Supervisor: Juli Propes
Division Branch: Cleanup Chatsworth
Assembly: 50
Senate: 26
Special Program: Voluntary Cleanup Program

Map ID
Direction
Distance
Elevation

MAP FINDINGS

Site

Database(s)

EDR ID Number
EPA ID Number

SNOW WHITE CLEANERS (Continued)

S109348548

Restricted Use: YES
Site Mgmt Req: NONE SPECIFIED
Funding: Responsible Party
Latitude: 34.09369
Longitude: -118.3265
APN: 5534-001-400, 5534001400
Past Use: DRY CLEANING
Potential COC: Tetrachloroethylene (PCE
Confirmed COC: Tetrachloroethylene (PCE
Potential Description: IA, SOIL, SV
Alias Name: 5534-001-400
Alias Type: APN
Alias Name: 5534001400
Alias Type: APN
Alias Name: 301397
Alias Type: Project Code (Site Code)
Alias Name: 60000967
Alias Type: Envirostor ID Number

Completed Info:

Completed Area Name: PROJECT WIDE
Completed Sub Area Name: Not reported
Completed Document Type: Preliminary Endangerment Assessment Report
Completed Date: 05/15/2009
Comments: Not reported

Completed Area Name: PROJECT WIDE
Completed Sub Area Name: Not reported
Completed Document Type: Fieldwork
Completed Date: 06/22/2009
Comments: Fieldwork completed. Preliminary results received.

Completed Area Name: PROJECT WIDE
Completed Sub Area Name: Not reported
Completed Document Type: Site Characterization Workplan
Completed Date: 07/22/2009
Comments: ESA workplan approved.

Completed Area Name: PROJECT WIDE
Completed Sub Area Name: Not reported
Completed Document Type: Site Characterization Report
Completed Date: 02/25/2010
Comments: No more revisions on SCR, GW monitoring well installation workplan approved as of 2/25/2010.

Completed Area Name: PROJECT WIDE
Completed Sub Area Name: Not reported
Completed Document Type: *Correspondence - Received
Completed Date: 09/16/2009
Comments: Sent out DTSC response.

Completed Area Name: PROJECT WIDE
Completed Sub Area Name: Not reported
Completed Document Type: Well Installation Workplan
Completed Date: 02/25/2010
Comments: No More Revisions on document. Workplan approved.

Completed Area Name: PROJECT WIDE

Map ID
Direction
Distance
Elevation

MAP FINDINGS

Site

Database(s)

EDR ID Number
EPA ID Number

SNOW WHITE CLEANERS (Continued)

S109348548

Completed Sub Area Name: Not reported
Completed Document Type: Fieldwork
Completed Date: 07/31/2010
Comments: GW wells have been installed and sampled by RP. DTSC was not present at sampling event.

Completed Area Name: PROJECT WIDE
Completed Sub Area Name: Not reported
Completed Document Type: *Correspondence - Received
Completed Date: 08/10/2010
Comments: Not reported

Completed Area Name: PROJECT WIDE
Completed Sub Area Name: Not reported
Completed Document Type: Monitoring Report
Completed Date: 10/14/2010
Comments: Completed.

Completed Area Name: PROJECT WIDE
Completed Sub Area Name: Not reported
Completed Document Type: Monitoring Report
Completed Date: 02/15/2011
Comments: Comments Issued on November 2010 GWMR

Completed Area Name: PROJECT WIDE
Completed Sub Area Name: Not reported
Completed Document Type: Monitoring Report
Completed Date: 08/17/2011
Comments: Groundwater monitoring report received. NO comments issued. Single comment verbally mentioned to RP.

Completed Area Name: PROJECT WIDE
Completed Sub Area Name: Not reported
Completed Document Type: Monitoring Report
Completed Date: 08/17/2011
Comments: Groundwater monitoring approved with comments.

Completed Area Name: PROJECT WIDE
Completed Sub Area Name: Not reported
Completed Document Type: Monitoring Report
Completed Date: 01/20/2012
Comments: Approved after meeting with RP.

Completed Area Name: PROJECT WIDE
Completed Sub Area Name: Not reported
Completed Document Type: Site Characterization Report
Completed Date: 09/25/2012
Comments: Site determined for NFA approval, to be issued.

Completed Area Name: PROJECT WIDE
Completed Sub Area Name: Not reported
Completed Document Type: Risk Assessment Report
Completed Date: 09/25/2012
Comments: Pre-NFA Letter issued.

Completed Area Name: PROJECT WIDE
Completed Sub Area Name: Not reported

Map ID
Direction
Distance
Elevation

MAP FINDINGS

Site

Database(s)

EDR ID Number
EPA ID Number

SNOW WHITE CLEANERS (Continued)

S109348548

Completed Document Type: Monitoring Report
Completed Date: 09/25/2012
Comments: Completed

Completed Area Name: PROJECT WIDE
Completed Sub Area Name: Not reported
Completed Document Type: Letter - Demand
Completed Date: 07/20/2012
Comments: 1st demand letter sent out

Completed Area Name: PROJECT WIDE
Completed Sub Area Name: Not reported
Completed Document Type: Cost Recovery Closeout Memo
Completed Date: 08/07/2013
Comments: CRU Memo Completed

Completed Area Name: PROJECT WIDE
Completed Sub Area Name: Not reported
Completed Document Type: Land Use Restriction
Completed Date: 08/01/2013
Comments: LUC Filed with County on 7/25/2013, received by DTSC 8/1/2013

Completed Area Name: PROJECT WIDE
Completed Sub Area Name: Not reported
Completed Document Type: No Further Action Letter
Completed Date: 08/07/2013
Comments: NFA Letter Issued

Completed Area Name: PROJECT WIDE
Completed Sub Area Name: Not reported
Completed Document Type: Certification
Completed Date: 02/21/2014
Comments: Not reported

Completed Area Name: PROJECT WIDE
Completed Sub Area Name: Not reported
Completed Document Type: Environmental Oversight/Voluntary Cleanup Agreement
Completed Date: 09/17/2008
Comments: VCA Agreement was signed off by Tedd Yargeau.

Completed Area Name: PROJECT WIDE
Completed Sub Area Name: Not reported
Completed Document Type: Correspondence
Completed Date: 02/04/2010
Comments: Letter sent with billing package.

Future Area Name: Not reported
Future Sub Area Name: Not reported
Future Document Type: Not reported
Future Due Date: Not reported
Schedule Area Name: Not reported
Schedule Sub Area Name: Not reported
Schedule Document Type: Not reported
Schedule Due Date: Not reported
Schedule Revised Date: Not reported

Map ID
Direction
Distance
Elevation

MAP FINDINGS

Site

Database(s)

EDR ID Number
EPA ID Number

SNOW WHITE CLEANERS (Continued)

S109348548

VCP:

Facility ID: 60000967
Site Type: Voluntary Cleanup
Site Type Detail: Voluntary Cleanup
Site Mgmt. Req.: NONE SPECIFIED
Acres: 1.49
National Priorities List: NO
Cleanup Oversight Agencies: SMBRP
Lead Agency: SMBRP
Lead Agency Description: DTSC - Site Cleanup Program
Project Manager: Manjul Bose
Supervisor: Juli Propes
Division Branch: Cleanup Chatsworth
Site Code: 301397
Assembly: 50
Senate: 26
Special Programs Code: Voluntary Cleanup Program
Status: Certified O&M - Land Use Restrictions Only
Status Date: 08/07/2013
Restricted Use: YES
Funding: Responsible Party
Lat/Long: 34.09369 / -118.3265
APN: 5534-001-400, 5534001400
Past Use: DRY CLEANING
Potential COC: 30022
Confirmed COC: 30022
Potential Description: IA, SOIL, SV
Alias Name: 5534-001-400
Alias Type: APN
Alias Name: 5534001400
Alias Type: APN
Alias Name: 301397
Alias Type: Project Code (Site Code)
Alias Name: 60000967
Alias Type: Envirostor ID Number

Completed Info:

Completed Area Name: PROJECT WIDE
Completed Sub Area Name: Not reported
Completed Document Type: Preliminary Endangerment Assessment Report
Completed Date: 05/15/2009
Comments: Not reported

Completed Area Name: PROJECT WIDE
Completed Sub Area Name: Not reported
Completed Document Type: Fieldwork
Completed Date: 06/22/2009
Comments: Fieldwork completed. Preliminary results received.

Completed Area Name: PROJECT WIDE
Completed Sub Area Name: Not reported
Completed Document Type: Site Characterization Workplan
Completed Date: 07/22/2009
Comments: ESA workplan approved.

Completed Area Name: PROJECT WIDE
Completed Sub Area Name: Not reported

Map ID
Direction
Distance
Elevation

MAP FINDINGS

Site

Database(s)

EDR ID Number
EPA ID Number

SNOW WHITE CLEANERS (Continued)

S109348548

Completed Document Type: Site Characterization Report
Completed Date: 02/25/2010
Comments: No more revisions on SCR, GW monitoring well installation workplan approved as of 2/25/2010.

Completed Area Name: PROJECT WIDE
Completed Sub Area Name: Not reported
Completed Document Type: *Correspondence - Received
Completed Date: 09/16/2009
Comments: Sent out DTSC response.

Completed Area Name: PROJECT WIDE
Completed Sub Area Name: Not reported
Completed Document Type: Well Installation Workplan
Completed Date: 02/25/2010
Comments: No More Revisions on document. Workplan approved.

Completed Area Name: PROJECT WIDE
Completed Sub Area Name: Not reported
Completed Document Type: Fieldwork
Completed Date: 07/31/2010
Comments: GW wells have been installed and sampled by RP. DTSC was not present at sampling event.

Completed Area Name: PROJECT WIDE
Completed Sub Area Name: Not reported
Completed Document Type: *Correspondence - Received
Completed Date: 08/10/2010
Comments: Not reported

Completed Area Name: PROJECT WIDE
Completed Sub Area Name: Not reported
Completed Document Type: Monitoring Report
Completed Date: 10/14/2010
Comments: Completed.

Completed Area Name: PROJECT WIDE
Completed Sub Area Name: Not reported
Completed Document Type: Monitoring Report
Completed Date: 02/15/2011
Comments: Comments Issued on November 2010 GWMR

Completed Area Name: PROJECT WIDE
Completed Sub Area Name: Not reported
Completed Document Type: Monitoring Report
Completed Date: 08/17/2011
Comments: Groundwater monitoring report received. NO comments issued. Single comment verbally mentioned to RP.

Completed Area Name: PROJECT WIDE
Completed Sub Area Name: Not reported
Completed Document Type: Monitoring Report
Completed Date: 08/17/2011
Comments: Groundwater monitoring approved with comments.

Completed Area Name: PROJECT WIDE
Completed Sub Area Name: Not reported

Map ID
Direction
Distance
Elevation

MAP FINDINGS

Site

Database(s)

EDR ID Number
EPA ID Number

SNOW WHITE CLEANERS (Continued)

S109348548

Completed Document Type: Monitoring Report
Completed Date: 01/20/2012
Comments: Approved after meeting with RP.

Completed Area Name: PROJECT WIDE
Completed Sub Area Name: Not reported
Completed Document Type: Site Characterization Report
Completed Date: 09/25/2012
Comments: Site determined for NFA approval, to be issued.

Completed Area Name: PROJECT WIDE
Completed Sub Area Name: Not reported
Completed Document Type: Risk Assessment Report
Completed Date: 09/25/2012
Comments: Pre-NFA Letter issued.

Completed Area Name: PROJECT WIDE
Completed Sub Area Name: Not reported
Completed Document Type: Monitoring Report
Completed Date: 09/25/2012
Comments: Completed

Completed Area Name: PROJECT WIDE
Completed Sub Area Name: Not reported
Completed Document Type: Letter - Demand
Completed Date: 07/20/2012
Comments: 1st demand letter sent out

Completed Area Name: PROJECT WIDE
Completed Sub Area Name: Not reported
Completed Document Type: Cost Recovery Closeout Memo
Completed Date: 08/07/2013
Comments: CRU Memo Completed

Completed Area Name: PROJECT WIDE
Completed Sub Area Name: Not reported
Completed Document Type: Land Use Restriction
Completed Date: 08/01/2013
Comments: LUC Filed with County on 7/25/2013, received by DTSC 8/1/2013

Completed Area Name: PROJECT WIDE
Completed Sub Area Name: Not reported
Completed Document Type: No Further Action Letter
Completed Date: 08/07/2013
Comments: NFA Letter Issued

Completed Area Name: PROJECT WIDE
Completed Sub Area Name: Not reported
Completed Document Type: Certification
Completed Date: 02/21/2014
Comments: Not reported

Completed Area Name: PROJECT WIDE
Completed Sub Area Name: Not reported
Completed Document Type: Environmental Oversight/Voluntary Cleanup Agreement
Completed Date: 09/17/2008
Comments: VCA Agreement was signed off by Tedd Yargeau.

Map ID
Direction
Distance
Elevation

MAP FINDINGS

Site

Database(s)

EDR ID Number
EPA ID Number

SNOW WHITE CLEANERS (Continued)

S109348548

Completed Area Name: PROJECT WIDE
Completed Sub Area Name: Not reported
Completed Document Type: Correspondence
Completed Date: 02/04/2010
Comments: Letter sent with billing package.

Future Area Name: Not reported
Future Sub Area Name: Not reported
Future Document Type: Not reported
Future Due Date: Not reported
Schedule Area Name: Not reported
Schedule Sub Area Name: Not reported
Schedule Document Type: Not reported
Schedule Due Date: Not reported
Schedule Revised Date: Not reported

DEED:

Envirostor ID: 60000967
Area: PROJECT WIDE
Sub Area: Not reported
Site Type: VOLUNTARY CLEANUP
Status: CERTIFIED O&M - LAND USE RESTRICTIONS ONLY
Agency: Not reported
Covenant Uploaded: Not reported
Deed Date(s): 08/01/2013
File Name: Envirostor Land Use Restrictions

**92
SW
1/2-1
0.959 mi.
5066 ft.**

**SANTA MONICA HOLDINGS
6150 SANTA MONICA BLVD
LOS ANGELES, CA 90038**

**ENVIROSTOR
LA Co. Site Mitigation**

**S106797551
N/A**

**Relative:
Lower
Actual:
309 ft.**

ENVIROSTOR:
Facility ID: 19000032
Status: Refer: 1248 Local Agency
Status Date: 04/09/2001
Site Code: Not reported
Site Type: Evaluation
Site Type Detailed: Evaluation
Acres: Not reported
NPL: NO
Regulatory Agencies: NONE SPECIFIED
Lead Agency: NONE SPECIFIED
Program Manager: Not reported
Supervisor: Referred - Not Assigned
Division Branch: Cleanup Cypress
Assembly: 50
Senate: 26
Special Program: Not reported
Restricted Use: NO
Site Mgmt Req: NONE SPECIFIED
Funding: Not Applicable
Latitude: 34.09045
Longitude: -118.3233
APN: NONE SPECIFIED
Past Use: NONE SPECIFIED

Map ID
Direction
Distance
Elevation

MAP FINDINGS

Site

Database(s)

EDR ID Number
EPA ID Number

SANTA MONICA HOLDINGS (Continued)

S106797551

Potential COC: NONE SPECIFIED
Confirmed COC: NONE SPECIFIED
Potential Description: NONE SPECIFIED
Alias Name: 19000032
Alias Type: Envirostor ID Number

Completed Info:

Completed Area Name: PROJECT WIDE
Completed Sub Area Name: Not reported
Completed Document Type: SB 1248 Notification
Completed Date: 04/09/2001
Comments: Not reported

Future Area Name: Not reported
Future Sub Area Name: Not reported
Future Document Type: Not reported
Future Due Date: Not reported
Schedule Area Name: Not reported
Schedule Sub Area Name: Not reported
Schedule Document Type: Not reported
Schedule Due Date: Not reported
Schedule Revised Date: Not reported

LA Co. Site Mitigation:

Facility ID: Not reported
Status: Not reported
Site ID: SD0010017
Jurisdiction: State
Case ID: RO0000528
Abated: Yes
Assigned To: Don Thompson
Entered Date: 05/11/2004
Abated Date: 03/20/2002

R93
SSE
1/2-1
0.967 mi.
5107 ft.

BELMONT/HOLLYWOOD NO. 2
HARVARD BOULEVARD/ROMAINE STREET/KINGSLEY DRIVE
LOS ANGELES, CA 90029

ENVIROSTOR S107735907
SCH N/A

Site 1 of 2 in cluster R

Relative:
Lower
Actual:
321 ft.

ENVIROSTOR:

Facility ID: 19880048
Status: Inactive - Needs Evaluation
Status Date: 02/11/2000
Site Code: 304134
Site Type: School Investigation
Site Type Detailed: School
Acres: 1.6
NPL: NO
Regulatory Agencies: SMBRP
Lead Agency: SMBRP
Program Manager: Not reported
Supervisor: Shahir Haddad
Division Branch: Southern California Schools & Brownfields Outreach
Assembly: 43
Senate: 24
Special Program: Not reported
Restricted Use: NO

Map ID
Direction
Distance
Elevation

MAP FINDINGS

Site

Database(s)

EDR ID Number
EPA ID Number

BELMONT/HOLLYWOOD NO. 2 (Continued)

S107735907

Site Mgmt Req: NONE SPECIFIED
Funding: School District
Latitude: 34.08844
Longitude: -118.3031
APN: NONE SPECIFIED
Past Use: RESIDENTIAL AREA
Potential COC: NONE SPECIFIED
Confirmed COC: NONE SPECIFIED
Potential Description: NONE SPECIFIED
Alias Name: BELMONT/HOLLYWOOD #2
Alias Type: Alternate Name
Alias Name: LAUSD
Alias Type: Alternate Name
Alias Name: LAUSD-BELMONT/HOLLYWOOD #2/CDE
Alias Type: Alternate Name
Alias Name: LAUSD-BELMONT/HOLLYWOOD #2/VCA
Alias Type: Alternate Name
Alias Name: 304045
Alias Type: Project Code (Site Code)
Alias Name: 304134
Alias Type: Project Code (Site Code)
Alias Name: 19880048
Alias Type: Envirostor ID Number

Completed Info:

Completed Area Name: PROJECT WIDE
Completed Sub Area Name: Not reported
Completed Document Type: Cost Recovery Closeout Memo
Completed Date: 08/20/2002
Comments: Not reported

Completed Area Name: PROJECT WIDE
Completed Sub Area Name: Not reported
Completed Document Type: Cost Recovery Closeout Memo
Completed Date: 04/22/2003
Comments: Not reported

Completed Area Name: PROJECT WIDE
Completed Sub Area Name: Not reported
Completed Document Type: Environmental Oversight Agreement
Completed Date: 02/10/2000
Comments: Not reported

Completed Area Name: PROJECT WIDE
Completed Sub Area Name: Not reported
Completed Document Type: Phase 1
Completed Date: 02/11/2000
Comments: Not reported

Future Area Name: Not reported
Future Sub Area Name: Not reported
Future Document Type: Not reported
Future Due Date: Not reported
Schedule Area Name: Not reported
Schedule Sub Area Name: Not reported
Schedule Document Type: Not reported
Schedule Due Date: Not reported
Schedule Revised Date: Not reported

Map ID
Direction
Distance
Elevation

MAP FINDINGS

Site

Database(s)

EDR ID Number
EPA ID Number

BELMONT/HOLLYWOOD NO. 2 (Continued)

S107735907

SCH:

Facility ID: 19880048
Site Type: School Investigation
Site Type Detail: School
Site Mgmt. Req.: NONE SPECIFIED
Acres: 1.6
National Priorities List: NO
Cleanup Oversight Agencies: SMBRP
Lead Agency: SMBRP
Lead Agency Description: DTSC - Site Cleanup Program
Project Manager: Not reported
Supervisor: Shahir Haddad
Division Branch: Southern California Schools & Brownfields Outreach
Site Code: 304134
Assembly: 43
Senate: 24
Special Program Status: Not reported
Status: Inactive - Needs Evaluation
Status Date: 02/11/2000
Restricted Use: NO
Funding: School District
Latitude: 34.08844
Longitude: -118.3031
APN: NONE SPECIFIED
Past Use: RESIDENTIAL AREA
Potential COC: NONE SPECIFIED
Confirmed COC: NONE SPECIFIED
Potential Description: NONE SPECIFIED
Alias Name: BELMONT/HOLLYWOOD #2
Alias Type: Alternate Name
Alias Name: LAUSD
Alias Type: Alternate Name
Alias Name: LAUSD-BELMONT/HOLLYWOOD #2/CDE
Alias Type: Alternate Name
Alias Name: LAUSD-BELMONT/HOLLYWOOD #2/VCA
Alias Type: Alternate Name
Alias Name: 304045
Alias Type: Project Code (Site Code)
Alias Name: 304134
Alias Type: Project Code (Site Code)
Alias Name: 19880048
Alias Type: Envirostor ID Number

Completed Info:

Completed Area Name: PROJECT WIDE
Completed Sub Area Name: Not reported
Completed Document Type: Cost Recovery Closeout Memo
Completed Date: 08/20/2002
Comments: Not reported

Completed Area Name: PROJECT WIDE
Completed Sub Area Name: Not reported
Completed Document Type: Cost Recovery Closeout Memo
Completed Date: 04/22/2003
Comments: Not reported

Map ID
Direction
Distance
Elevation

MAP FINDINGS

Site

Database(s)

EDR ID Number
EPA ID Number

BELMONT/HOLLYWOOD NO. 2 (Continued)

S107735907

Completed Area Name: PROJECT WIDE
Completed Sub Area Name: Not reported
Completed Document Type: Environmental Oversight Agreement
Completed Date: 02/10/2000
Comments: Not reported

Completed Area Name: PROJECT WIDE
Completed Sub Area Name: Not reported
Completed Document Type: Phase 1
Completed Date: 02/11/2000
Comments: Not reported

Future Area Name: Not reported
Future Sub Area Name: Not reported
Future Document Type: Not reported
Future Due Date: Not reported
Schedule Area Name: Not reported
Schedule Sub Area Name: Not reported
Schedule Document Type: Not reported
Schedule Due Date: Not reported
Schedule Revised Date: Not reported

R94
SSE
1/2-1
0.991 mi.
5232 ft.

RAMONA PRIMARY SITE NO. 2
KINGSLEY DRIVE/ROMAINE AVENUE/ARDMORE AVE
LOS ANGELES, CA 90029

ENVIROSTOR
SCH

S107737126
N/A

Site 2 of 2 in cluster R

Relative:
Lower

ENVIROSTOR:

Actual:
322 ft.

Facility ID: 19880045
Status: Inactive - Withdrawn
Status Date: 02/10/2000
Site Code: 404040
Site Type: School Investigation
Site Type Detailed: School
Acres: 1.5
NPL: NO
Regulatory Agencies: SMBRP
Lead Agency: SMBRP
Program Manager: Not reported
Supervisor: Mark Malinowski
Division Branch: Southern California Schools & Brownfields Outreach
Assembly: 43
Senate: 24
Special Program: Not reported
Restricted Use: NO
Site Mgmt Req: NONE SPECIFIED
Funding: School District
Latitude: 34.08844
Longitude: -118.3023
APN: NONE SPECIFIED
Past Use: RESIDENTIAL AREA
Potential COC: NONE SPECIFIED
Confirmed COC: NONE SPECIFIED
Potential Description: NONE SPECIFIED
Alias Name: LA USD-RAMONA PRIMARY SITE #2/VCA
Alias Type: Alternate Name
Alias Name: LAUSD

Map ID
Direction
Distance
Elevation

MAP FINDINGS

Site

Database(s)

EDR ID Number
EPA ID Number

RAMONA PRIMARY SITE NO. 2 (Continued)

S107737126

Alias Type:	Alternate Name
Alias Name:	LAUSD-RAMONA PRIMARY SITE #2/CDE
Alias Type:	Alternate Name
Alias Name:	RAMONA PRIMARY SITE #2
Alias Type:	Alternate Name
Alias Name:	304099
Alias Type:	Project Code (Site Code)
Alias Name:	404040
Alias Type:	Project Code (Site Code)
Alias Name:	19880045
Alias Type:	Envirostor ID Number

Completed Info:

Completed Area Name:	PROJECT WIDE
Completed Sub Area Name:	Not reported
Completed Document Type:	Environmental Oversight Agreement
Completed Date:	02/10/2000
Comments:	Not reported

Completed Area Name:	PROJECT WIDE
Completed Sub Area Name:	Not reported
Completed Document Type:	Phase 1
Completed Date:	02/11/2000
Comments:	Not reported

Future Area Name:	Not reported
Future Sub Area Name:	Not reported
Future Document Type:	Not reported
Future Due Date:	Not reported
Schedule Area Name:	Not reported
Schedule Sub Area Name:	Not reported
Schedule Document Type:	Not reported
Schedule Due Date:	Not reported
Schedule Revised Date:	Not reported

SCH:

Facility ID:	19880045
Site Type:	School Investigation
Site Type Detail:	School
Site Mgmt. Req.:	NONE SPECIFIED
Acres:	1.5
National Priorities List:	NO
Cleanup Oversight Agencies:	SMBRP
Lead Agency:	SMBRP
Lead Agency Description:	DTSC - Site Cleanup Program
Project Manager:	Not reported
Supervisor:	Mark Malinowski
Division Branch:	Southern California Schools & Brownfields Outreach
Site Code:	404040
Assembly:	43
Senate:	24
Special Program Status:	Not reported
Status:	Inactive - Withdrawn
Status Date:	02/10/2000
Restricted Use:	NO
Funding:	School District

Map ID
Direction
Distance
Elevation

MAP FINDINGS

Site

Database(s)

EDR ID Number
EPA ID Number

RAMONA PRIMARY SITE NO. 2 (Continued)

S107737126

Latitude: 34.08844
Longitude: -118.3023
APN: NONE SPECIFIED
Past Use: RESIDENTIAL AREA
Potential COC: NONE SPECIFIED
Confirmed COC: NONE SPECIFIED
Potential Description: NONE SPECIFIED
Alias Name: LA USD-RAMONA PRIMARY SITE #2/VCA
Alias Type: Alternate Name
Alias Name: LAUSD
Alias Type: Alternate Name
Alias Name: LAUSD-RAMONA PRIMARY SITE #2/CDE
Alias Type: Alternate Name
Alias Name: RAMONA PRIMARY SITE #2
Alias Type: Alternate Name
Alias Name: 304099
Alias Type: Project Code (Site Code)
Alias Name: 404040
Alias Type: Project Code (Site Code)
Alias Name: 19880045
Alias Type: Envirostor ID Number

Completed Info:

Completed Area Name: PROJECT WIDE
Completed Sub Area Name: Not reported
Completed Document Type: Environmental Oversight Agreement
Completed Date: 02/10/2000
Comments: Not reported

Completed Area Name: PROJECT WIDE
Completed Sub Area Name: Not reported
Completed Document Type: Phase 1
Completed Date: 02/11/2000
Comments: Not reported

Future Area Name: Not reported
Future Sub Area Name: Not reported
Future Document Type: Not reported
Future Due Date: Not reported
Schedule Area Name: Not reported
Schedule Sub Area Name: Not reported
Schedule Document Type: Not reported
Schedule Due Date: Not reported
Schedule Revised Date: Not reported

Count: 0 records.

ORPHAN SUMMARY

City	EDR ID	Site Name	Site Address	Zip	Database(s)
NO SITES FOUND					

GOVERNMENT RECORDS SEARCHED / DATA CURRENCY TRACKING

To maintain currency of the following federal and state databases, EDR contacts the appropriate governmental agency on a monthly or quarterly basis, as required.

Number of Days to Update: Provides confirmation that EDR is reporting records that have been updated within 90 days from the date the government agency made the information available to the public.

STANDARD ENVIRONMENTAL RECORDS

Federal NPL site list

NPL: National Priority List

National Priorities List (Superfund). The NPL is a subset of CERCLIS and identifies over 1,200 sites for priority cleanup under the Superfund Program. NPL sites may encompass relatively large areas. As such, EDR provides polygon coverage for over 1,000 NPL site boundaries produced by EPA's Environmental Photographic Interpretation Center (EPIC) and regional EPA offices.

Date of Government Version: 12/11/2017	Source: EPA
Date Data Arrived at EDR: 12/22/2017	Telephone: N/A
Date Made Active in Reports: 01/05/2018	Last EDR Contact: 04/06/2018
Number of Days to Update: 14	Next Scheduled EDR Contact: 07/16/2018
	Data Release Frequency: Quarterly

NPL Site Boundaries

Sources:

EPA's Environmental Photographic Interpretation Center (EPIC)
Telephone: 202-564-7333

EPA Region 1
Telephone 617-918-1143

EPA Region 6
Telephone: 214-655-6659

EPA Region 3
Telephone 215-814-5418

EPA Region 7
Telephone: 913-551-7247

EPA Region 4
Telephone 404-562-8033

EPA Region 8
Telephone: 303-312-6774

EPA Region 5
Telephone 312-886-6686

EPA Region 9
Telephone: 415-947-4246

EPA Region 10
Telephone 206-553-8665

Proposed NPL: Proposed National Priority List Sites

A site that has been proposed for listing on the National Priorities List through the issuance of a proposed rule in the Federal Register. EPA then accepts public comments on the site, responds to the comments, and places on the NPL those sites that continue to meet the requirements for listing.

Date of Government Version: 12/11/2017	Source: EPA
Date Data Arrived at EDR: 12/22/2017	Telephone: N/A
Date Made Active in Reports: 01/05/2018	Last EDR Contact: 04/06/2018
Number of Days to Update: 14	Next Scheduled EDR Contact: 07/16/2018
	Data Release Frequency: Quarterly

NPL LIENS: Federal Superfund Liens

Federal Superfund Liens. Under the authority granted the USEPA by CERCLA of 1980, the USEPA has the authority to file liens against real property in order to recover remedial action expenditures or when the property owner received notification of potential liability. USEPA compiles a listing of filed notices of Superfund Liens.

Date of Government Version: 10/15/1991	Source: EPA
Date Data Arrived at EDR: 02/02/1994	Telephone: 202-564-4267
Date Made Active in Reports: 03/30/1994	Last EDR Contact: 08/15/2011
Number of Days to Update: 56	Next Scheduled EDR Contact: 11/28/2011
	Data Release Frequency: No Update Planned

GOVERNMENT RECORDS SEARCHED / DATA CURRENCY TRACKING

Federal Delisted NPL site list

Delisted NPL: National Priority List Deletions

The National Oil and Hazardous Substances Pollution Contingency Plan (NCP) establishes the criteria that the EPA uses to delete sites from the NPL. In accordance with 40 CFR 300.425.(e), sites may be deleted from the NPL where no further response is appropriate.

Date of Government Version: 12/11/2017	Source: EPA
Date Data Arrived at EDR: 12/22/2017	Telephone: N/A
Date Made Active in Reports: 01/05/2018	Last EDR Contact: 04/06/2018
Number of Days to Update: 14	Next Scheduled EDR Contact: 07/16/2018
	Data Release Frequency: Quarterly

Federal CERCLIS list

FEDERAL FACILITY: Federal Facility Site Information listing

A listing of National Priority List (NPL) and Base Realignment and Closure (BRAC) sites found in the Comprehensive Environmental Response, Compensation and Liability Information System (CERCLIS) Database where EPA Federal Facilities Restoration and Reuse Office is involved in cleanup activities.

Date of Government Version: 11/07/2016	Source: Environmental Protection Agency
Date Data Arrived at EDR: 01/05/2017	Telephone: 703-603-8704
Date Made Active in Reports: 04/07/2017	Last EDR Contact: 04/06/2018
Number of Days to Update: 92	Next Scheduled EDR Contact: 07/16/2018
	Data Release Frequency: Varies

SEMS: Superfund Enterprise Management System

SEMS (Superfund Enterprise Management System) tracks hazardous waste sites, potentially hazardous waste sites, and remedial activities performed in support of EPA's Superfund Program across the United States. The list was formerly known as CERCLIS, renamed to SEMS by the EPA in 2015. The list contains data on potentially hazardous waste sites that have been reported to the USEPA by states, municipalities, private companies and private persons, pursuant to Section 103 of the Comprehensive Environmental Response, Compensation, and Liability Act (CERCLA). This dataset also contains sites which are either proposed to or on the National Priorities List (NPL) and the sites which are in the screening and assessment phase for possible inclusion on the NPL.

Date of Government Version: 01/09/2018	Source: EPA
Date Data Arrived at EDR: 02/06/2018	Telephone: 800-424-9346
Date Made Active in Reports: 04/13/2018	Last EDR Contact: 04/20/2018
Number of Days to Update: 66	Next Scheduled EDR Contact: 07/30/2018
	Data Release Frequency: Quarterly

Federal CERCLIS NFRAP site list

SEMS-ARCHIVE: Superfund Enterprise Management System Archive

GOVERNMENT RECORDS SEARCHED / DATA CURRENCY TRACKING

SEMS-ARCHIVE (Superfund Enterprise Management System Archive) tracks sites that have no further interest under the Federal Superfund Program based on available information. The list was formerly known as the CERCLIS-NFRAP, renamed to SEMS ARCHIVE by the EPA in 2015. EPA may perform a minimal level of assessment work at a site while it is archived if site conditions change and/or new information becomes available. Archived sites have been removed and archived from the inventory of SEMS sites. Archived status indicates that, to the best of EPA's knowledge, assessment at a site has been completed and that EPA has determined no further steps will be taken to list the site on the National Priorities List (NPL), unless information indicates this decision was not appropriate or other considerations require a recommendation for listing at a later time. The decision does not necessarily mean that there is no hazard associated with a given site; it only means that, based upon available information, the location is not judged to be potential NPL site.

Date of Government Version: 01/09/2018	Source: EPA
Date Data Arrived at EDR: 02/06/2018	Telephone: 800-424-9346
Date Made Active in Reports: 04/13/2018	Last EDR Contact: 04/20/2018
Number of Days to Update: 66	Next Scheduled EDR Contact: 07/30/2018
	Data Release Frequency: Quarterly

Federal RCRA CORRACTS facilities list

CORRACTS: Corrective Action Report

CORRACTS identifies hazardous waste handlers with RCRA corrective action activity.

Date of Government Version: 12/11/2017	Source: EPA
Date Data Arrived at EDR: 12/26/2017	Telephone: 800-424-9346
Date Made Active in Reports: 02/09/2018	Last EDR Contact: 03/28/2018
Number of Days to Update: 45	Next Scheduled EDR Contact: 07/09/2018
	Data Release Frequency: Quarterly

Federal RCRA non-CORRACTS TSD facilities list

RCRA-TSDF: RCRA - Treatment, Storage and Disposal

RCRAInfo is EPA's comprehensive information system, providing access to data supporting the Resource Conservation and Recovery Act (RCRA) of 1976 and the Hazardous and Solid Waste Amendments (HSWA) of 1984. The database includes selective information on sites which generate, transport, store, treat and/or dispose of hazardous waste as defined by the Resource Conservation and Recovery Act (RCRA). Transporters are individuals or entities that move hazardous waste from the generator offsite to a facility that can recycle, treat, store, or dispose of the waste. TSDFs treat, store, or dispose of the waste.

Date of Government Version: 12/11/2017	Source: Environmental Protection Agency
Date Data Arrived at EDR: 12/26/2017	Telephone: (415) 495-8895
Date Made Active in Reports: 02/09/2018	Last EDR Contact: 03/28/2018
Number of Days to Update: 45	Next Scheduled EDR Contact: 07/09/2018
	Data Release Frequency: Quarterly

Federal RCRA generators list

RCRA-LQG: RCRA - Large Quantity Generators

RCRAInfo is EPA's comprehensive information system, providing access to data supporting the Resource Conservation and Recovery Act (RCRA) of 1976 and the Hazardous and Solid Waste Amendments (HSWA) of 1984. The database includes selective information on sites which generate, transport, store, treat and/or dispose of hazardous waste as defined by the Resource Conservation and Recovery Act (RCRA). Large quantity generators (LQGs) generate over 1,000 kilograms (kg) of hazardous waste, or over 1 kg of acutely hazardous waste per month.

Date of Government Version: 12/11/2017	Source: Environmental Protection Agency
Date Data Arrived at EDR: 12/26/2017	Telephone: (415) 495-8895
Date Made Active in Reports: 02/09/2018	Last EDR Contact: 03/28/2018
Number of Days to Update: 45	Next Scheduled EDR Contact: 07/09/2018
	Data Release Frequency: Quarterly

GOVERNMENT RECORDS SEARCHED / DATA CURRENCY TRACKING

RCRA-SQG: RCRA - Small Quantity Generators

RCRAInfo is EPA's comprehensive information system, providing access to data supporting the Resource Conservation and Recovery Act (RCRA) of 1976 and the Hazardous and Solid Waste Amendments (HSWA) of 1984. The database includes selective information on sites which generate, transport, store, treat and/or dispose of hazardous waste as defined by the Resource Conservation and Recovery Act (RCRA). Small quantity generators (SQGs) generate between 100 kg and 1,000 kg of hazardous waste per month.

Date of Government Version: 12/11/2017	Source: Environmental Protection Agency
Date Data Arrived at EDR: 12/26/2017	Telephone: (415) 495-8895
Date Made Active in Reports: 02/09/2018	Last EDR Contact: 03/28/2018
Number of Days to Update: 45	Next Scheduled EDR Contact: 07/09/2018
	Data Release Frequency: Quarterly

RCRA-CESQG: RCRA - Conditionally Exempt Small Quantity Generators

RCRAInfo is EPA's comprehensive information system, providing access to data supporting the Resource Conservation and Recovery Act (RCRA) of 1976 and the Hazardous and Solid Waste Amendments (HSWA) of 1984. The database includes selective information on sites which generate, transport, store, treat and/or dispose of hazardous waste as defined by the Resource Conservation and Recovery Act (RCRA). Conditionally exempt small quantity generators (CESQGs) generate less than 100 kg of hazardous waste, or less than 1 kg of acutely hazardous waste per month.

Date of Government Version: 12/11/2017	Source: Environmental Protection Agency
Date Data Arrived at EDR: 12/26/2017	Telephone: (415) 495-8895
Date Made Active in Reports: 02/09/2018	Last EDR Contact: 03/28/2018
Number of Days to Update: 45	Next Scheduled EDR Contact: 07/09/2018
	Data Release Frequency: Quarterly

Federal institutional controls / engineering controls registries

LUCIS: Land Use Control Information System

LUCIS contains records of land use control information pertaining to the former Navy Base Realignment and Closure properties.

Date of Government Version: 05/22/2017	Source: Department of the Navy
Date Data Arrived at EDR: 06/13/2017	Telephone: 843-820-7326
Date Made Active in Reports: 09/15/2017	Last EDR Contact: 02/09/2018
Number of Days to Update: 94	Next Scheduled EDR Contact: 05/28/2018
	Data Release Frequency: Varies

US ENG CONTROLS: Engineering Controls Sites List

A listing of sites with engineering controls in place. Engineering controls include various forms of caps, building foundations, liners, and treatment methods to create pathway elimination for regulated substances to enter environmental media or effect human health.

Date of Government Version: 11/13/2017	Source: Environmental Protection Agency
Date Data Arrived at EDR: 11/27/2017	Telephone: 703-603-0695
Date Made Active in Reports: 02/09/2018	Last EDR Contact: 02/27/2018
Number of Days to Update: 74	Next Scheduled EDR Contact: 06/11/2018
	Data Release Frequency: Varies

US INST CONTROL: Sites with Institutional Controls

A listing of sites with institutional controls in place. Institutional controls include administrative measures, such as groundwater use restrictions, construction restrictions, property use restrictions, and post remediation care requirements intended to prevent exposure to contaminants remaining on site. Deed restrictions are generally required as part of the institutional controls.

Date of Government Version: 11/13/2017	Source: Environmental Protection Agency
Date Data Arrived at EDR: 11/27/2017	Telephone: 703-603-0695
Date Made Active in Reports: 02/09/2018	Last EDR Contact: 02/27/2018
Number of Days to Update: 74	Next Scheduled EDR Contact: 06/11/2018
	Data Release Frequency: Varies

GOVERNMENT RECORDS SEARCHED / DATA CURRENCY TRACKING

Federal ERNS list

ERNS: Emergency Response Notification System

Emergency Response Notification System. ERNS records and stores information on reported releases of oil and hazardous substances.

Date of Government Version: 01/16/2018

Date Data Arrived at EDR: 01/19/2018

Date Made Active in Reports: 03/23/2018

Number of Days to Update: 63

Source: National Response Center, United States Coast Guard

Telephone: 202-267-2180

Last EDR Contact: 03/27/2018

Next Scheduled EDR Contact: 07/09/2018

Data Release Frequency: Quarterly

State- and tribal - equivalent NPL

RESPONSE: State Response Sites

Identifies confirmed release sites where DTSC is involved in remediation, either in a lead or oversight capacity.

These confirmed release sites are generally high-priority and high potential risk.

Date of Government Version: 01/30/2018

Date Data Arrived at EDR: 01/31/2018

Date Made Active in Reports: 03/19/2018

Number of Days to Update: 47

Source: Department of Toxic Substances Control

Telephone: 916-323-3400

Last EDR Contact: 01/31/2018

Next Scheduled EDR Contact: 05/14/2018

Data Release Frequency: Quarterly

State- and tribal - equivalent CERCLIS

ENVIROSTOR: EnviroStor Database

The Department of Toxic Substances Control's (DTSC's) Site Mitigation and Brownfields Reuse Program's (SMBRP's) EnviroStor database identifies sites that have known contamination or sites for which there may be reasons to investigate further. The database includes the following site types: Federal Superfund sites (National Priorities List (NPL)); State Response, including Military Facilities and State Superfund; Voluntary Cleanup; and School sites. EnviroStor provides similar information to the information that was available in CalSites, and provides additional site information, including, but not limited to, identification of formerly-contaminated properties that have been released for reuse, properties where environmental deed restrictions have been recorded to prevent inappropriate land uses, and risk characterization information that is used to assess potential impacts to public health and the environment at contaminated sites.

Date of Government Version: 01/30/2018

Date Data Arrived at EDR: 01/31/2018

Date Made Active in Reports: 03/19/2018

Number of Days to Update: 47

Source: Department of Toxic Substances Control

Telephone: 916-323-3400

Last EDR Contact: 01/31/2018

Next Scheduled EDR Contact: 05/14/2018

Data Release Frequency: Quarterly

State and tribal landfill and/or solid waste disposal site lists

SWF/LF (SWIS): Solid Waste Information System

Active, Closed and Inactive Landfills. SWF/LF records typically contain an inventory of solid waste disposal facilities or landfills. These may be active or inactive facilities or open dumps that failed to meet RCRA Section 4004 criteria for solid waste landfills or disposal sites.

Date of Government Version: 02/12/2018

Date Data Arrived at EDR: 02/14/2018

Date Made Active in Reports: 04/03/2018

Number of Days to Update: 48

Source: Department of Resources Recycling and Recovery

Telephone: 916-341-6320

Last EDR Contact: 02/14/2018

Next Scheduled EDR Contact: 05/28/2018

Data Release Frequency: Quarterly

State and tribal leaking storage tank lists

GOVERNMENT RECORDS SEARCHED / DATA CURRENCY TRACKING

LUST REG 6V: Leaking Underground Storage Tank Case Listing

Leaking Underground Storage Tank locations. Inyo, Kern, Los Angeles, Mono, San Bernardino counties.

Date of Government Version: 06/07/2005

Date Data Arrived at EDR: 06/07/2005

Date Made Active in Reports: 06/29/2005

Number of Days to Update: 22

Source: California Regional Water Quality Control Board Victorville Branch Office (6)

Telephone: 760-241-7365

Last EDR Contact: 09/12/2011

Next Scheduled EDR Contact: 12/26/2011

Data Release Frequency: No Update Planned

LUST REG 9: Leaking Underground Storage Tank Report

Orange, Riverside, San Diego counties. For more current information, please refer to the State Water Resources Control Board's LUST database.

Date of Government Version: 03/01/2001

Date Data Arrived at EDR: 04/23/2001

Date Made Active in Reports: 05/21/2001

Number of Days to Update: 28

Source: California Regional Water Quality Control Board San Diego Region (9)

Telephone: 858-637-5595

Last EDR Contact: 09/26/2011

Next Scheduled EDR Contact: 01/09/2012

Data Release Frequency: No Update Planned

LUST: Leaking Underground Fuel Tank Report (GEOTRACKER)

Leaking Underground Storage Tank (LUST) Sites included in GeoTracker. GeoTracker is the Water Boards data management system for sites that impact, or have the potential to impact, water quality in California, with emphasis on groundwater.

Date of Government Version: 03/12/2018

Date Data Arrived at EDR: 03/14/2018

Date Made Active in Reports: 03/21/2018

Number of Days to Update: 7

Source: State Water Resources Control Board

Telephone: see region list

Last EDR Contact: 03/14/2018

Next Scheduled EDR Contact: 06/25/2018

Data Release Frequency: Quarterly

LUST REG 7: Leaking Underground Storage Tank Case Listing

Leaking Underground Storage Tank locations. Imperial, Riverside, San Diego, Santa Barbara counties.

Date of Government Version: 02/26/2004

Date Data Arrived at EDR: 02/26/2004

Date Made Active in Reports: 03/24/2004

Number of Days to Update: 27

Source: California Regional Water Quality Control Board Colorado River Basin Region (7)

Telephone: 760-776-8943

Last EDR Contact: 08/01/2011

Next Scheduled EDR Contact: 11/14/2011

Data Release Frequency: No Update Planned

LUST REG 8: Leaking Underground Storage Tanks

California Regional Water Quality Control Board Santa Ana Region (8). For more current information, please refer to the State Water Resources Control Board's LUST database.

Date of Government Version: 02/14/2005

Date Data Arrived at EDR: 02/15/2005

Date Made Active in Reports: 03/28/2005

Number of Days to Update: 41

Source: California Regional Water Quality Control Board Santa Ana Region (8)

Telephone: 909-782-4496

Last EDR Contact: 08/15/2011

Next Scheduled EDR Contact: 11/28/2011

Data Release Frequency: Varies

LUST REG 6L: Leaking Underground Storage Tank Case Listing

For more current information, please refer to the State Water Resources Control Board's LUST database.

Date of Government Version: 09/09/2003

Date Data Arrived at EDR: 09/10/2003

Date Made Active in Reports: 10/07/2003

Number of Days to Update: 27

Source: California Regional Water Quality Control Board Lahontan Region (6)

Telephone: 530-542-5572

Last EDR Contact: 09/12/2011

Next Scheduled EDR Contact: 12/26/2011

Data Release Frequency: No Update Planned

LUST REG 5: Leaking Underground Storage Tank Database

Leaking Underground Storage Tank locations. Alameda, Alpine, Amador, Butte, Colusa, Contra Costa, Calveras, El Dorado, Fresno, Glenn, Kern, Kings, Lake, Lassen, Madera, Mariposa, Merced, Modoc, Napa, Nevada, Placer, Plumas, Sacramento, San Joaquin, Shasta, Solano, Stanislaus, Sutter, Tehama, Tulare, Tuolumne, Yolo, Yuba counties.

GOVERNMENT RECORDS SEARCHED / DATA CURRENCY TRACKING

Date of Government Version: 07/01/2008
Date Data Arrived at EDR: 07/22/2008
Date Made Active in Reports: 07/31/2008
Number of Days to Update: 9

Source: California Regional Water Quality Control Board Central Valley Region (5)
Telephone: 916-464-4834
Last EDR Contact: 07/01/2011
Next Scheduled EDR Contact: 10/17/2011
Data Release Frequency: No Update Planned

LUST REG 4: Underground Storage Tank Leak List

Los Angeles, Ventura counties. For more current information, please refer to the State Water Resources Control Board's LUST database.

Date of Government Version: 09/07/2004
Date Data Arrived at EDR: 09/07/2004
Date Made Active in Reports: 10/12/2004
Number of Days to Update: 35

Source: California Regional Water Quality Control Board Los Angeles Region (4)
Telephone: 213-576-6710
Last EDR Contact: 09/06/2011
Next Scheduled EDR Contact: 12/19/2011
Data Release Frequency: No Update Planned

LUST REG 3: Leaking Underground Storage Tank Database

Leaking Underground Storage Tank locations. Monterey, San Benito, San Luis Obispo, Santa Barbara, Santa Cruz counties.

Date of Government Version: 05/19/2003
Date Data Arrived at EDR: 05/19/2003
Date Made Active in Reports: 06/02/2003
Number of Days to Update: 14

Source: California Regional Water Quality Control Board Central Coast Region (3)
Telephone: 805-542-4786
Last EDR Contact: 07/18/2011
Next Scheduled EDR Contact: 10/31/2011
Data Release Frequency: No Update Planned

LUST REG 2: Fuel Leak List

Leaking Underground Storage Tank locations. Alameda, Contra Costa, Marin, Napa, San Francisco, San Mateo, Santa Clara, Solano, Sonoma counties.

Date of Government Version: 09/30/2004
Date Data Arrived at EDR: 10/20/2004
Date Made Active in Reports: 11/19/2004
Number of Days to Update: 30

Source: California Regional Water Quality Control Board San Francisco Bay Region (2)
Telephone: 510-622-2433
Last EDR Contact: 09/19/2011
Next Scheduled EDR Contact: 01/02/2012
Data Release Frequency: Quarterly

LUST REG 1: Active Toxic Site Investigation

Del Norte, Humboldt, Lake, Mendocino, Modoc, Siskiyou, Sonoma, Trinity counties. For more current information, please refer to the State Water Resources Control Board's LUST database.

Date of Government Version: 02/01/2001
Date Data Arrived at EDR: 02/28/2001
Date Made Active in Reports: 03/29/2001
Number of Days to Update: 29

Source: California Regional Water Quality Control Board North Coast (1)
Telephone: 707-570-3769
Last EDR Contact: 08/01/2011
Next Scheduled EDR Contact: 11/14/2011
Data Release Frequency: No Update Planned

INDIAN LUST R8: Leaking Underground Storage Tanks on Indian Land

LUSTs on Indian land in Colorado, Montana, North Dakota, South Dakota, Utah and Wyoming.

Date of Government Version: 10/12/2017
Date Data Arrived at EDR: 01/23/2018
Date Made Active in Reports: 04/13/2018
Number of Days to Update: 80

Source: EPA Region 8
Telephone: 303-312-6271
Last EDR Contact: 01/23/2018
Next Scheduled EDR Contact: 05/07/2018
Data Release Frequency: Varies

INDIAN LUST R7: Leaking Underground Storage Tanks on Indian Land

LUSTs on Indian land in Iowa, Kansas, and Nebraska

Date of Government Version: 10/12/2017
Date Data Arrived at EDR: 01/23/2018
Date Made Active in Reports: 04/13/2018
Number of Days to Update: 80

Source: EPA Region 7
Telephone: 913-551-7003
Last EDR Contact: 01/23/2018
Next Scheduled EDR Contact: 05/07/2018
Data Release Frequency: Varies

GOVERNMENT RECORDS SEARCHED / DATA CURRENCY TRACKING

INDIAN LUST R4: Leaking Underground Storage Tanks on Indian Land
LUSTs on Indian land in Florida, Mississippi and North Carolina.

Date of Government Version: 10/14/2017	Source: EPA Region 4
Date Data Arrived at EDR: 01/23/2018	Telephone: 404-562-8677
Date Made Active in Reports: 04/13/2018	Last EDR Contact: 01/19/2018
Number of Days to Update: 80	Next Scheduled EDR Contact: 05/07/2018
	Data Release Frequency: Varies

INDIAN LUST R5: Leaking Underground Storage Tanks on Indian Land
Leaking underground storage tanks located on Indian Land in Michigan, Minnesota and Wisconsin.

Date of Government Version: 10/16/2017	Source: EPA, Region 5
Date Data Arrived at EDR: 01/23/2018	Telephone: 312-886-7439
Date Made Active in Reports: 04/13/2018	Last EDR Contact: 01/23/2018
Number of Days to Update: 80	Next Scheduled EDR Contact: 05/07/2018
	Data Release Frequency: Varies

INDIAN LUST R1: Leaking Underground Storage Tanks on Indian Land
A listing of leaking underground storage tank locations on Indian Land.

Date of Government Version: 10/14/2017	Source: EPA Region 1
Date Data Arrived at EDR: 01/23/2018	Telephone: 617-918-1313
Date Made Active in Reports: 04/13/2018	Last EDR Contact: 01/23/2018
Number of Days to Update: 80	Next Scheduled EDR Contact: 05/07/2018
	Data Release Frequency: Varies

INDIAN LUST R9: Leaking Underground Storage Tanks on Indian Land
LUSTs on Indian land in Arizona, California, New Mexico and Nevada

Date of Government Version: 09/30/2017	Source: Environmental Protection Agency
Date Data Arrived at EDR: 01/23/2018	Telephone: 415-972-3372
Date Made Active in Reports: 04/13/2018	Last EDR Contact: 01/23/2018
Number of Days to Update: 80	Next Scheduled EDR Contact: 05/07/2018
	Data Release Frequency: Varies

INDIAN LUST R10: Leaking Underground Storage Tanks on Indian Land
LUSTs on Indian land in Alaska, Idaho, Oregon and Washington.

Date of Government Version: 10/24/2017	Source: EPA Region 10
Date Data Arrived at EDR: 01/23/2018	Telephone: 206-553-2857
Date Made Active in Reports: 04/13/2018	Last EDR Contact: 01/23/2018
Number of Days to Update: 80	Next Scheduled EDR Contact: 05/07/2018
	Data Release Frequency: Varies

INDIAN LUST R6: Leaking Underground Storage Tanks on Indian Land
LUSTs on Indian land in New Mexico and Oklahoma.

Date of Government Version: 01/06/2018	Source: EPA Region 6
Date Data Arrived at EDR: 01/23/2018	Telephone: 214-665-6597
Date Made Active in Reports: 04/13/2018	Last EDR Contact: 01/23/2018
Number of Days to Update: 80	Next Scheduled EDR Contact: 05/07/2018
	Data Release Frequency: Varies

SLIC: Statewide SLIC Cases (GEOTRACKER)

Cleanup Program Sites (CPS; also known as Site Cleanups [SC] and formerly known as Spills, Leaks, Investigations, and Cleanups [SLIC] sites) included in GeoTracker. GeoTracker is the Water Boards data management system for sites that impact, or have the potential to impact, water quality in California, with emphasis on groundwater.

Date of Government Version: 03/12/2018	Source: State Water Resources Control Board
Date Data Arrived at EDR: 03/14/2018	Telephone: 866-480-1028
Date Made Active in Reports: 03/21/2018	Last EDR Contact: 12/12/2018
Number of Days to Update: 7	Next Scheduled EDR Contact: 06/25/2018
	Data Release Frequency: Varies

GOVERNMENT RECORDS SEARCHED / DATA CURRENCY TRACKING

SLIC REG 1: Active Toxic Site Investigations

The SLIC (Spills, Leaks, Investigations and Cleanup) program is designed to protect and restore water quality from spills, leaks, and similar discharges.

Date of Government Version: 04/03/2003
Date Data Arrived at EDR: 04/07/2003
Date Made Active in Reports: 04/25/2003
Number of Days to Update: 18

Source: California Regional Water Quality Control Board, North Coast Region (1)
Telephone: 707-576-2220
Last EDR Contact: 08/01/2011
Next Scheduled EDR Contact: 11/14/2011
Data Release Frequency: No Update Planned

SLIC REG 2: Spills, Leaks, Investigation & Cleanup Cost Recovery Listing

The SLIC (Spills, Leaks, Investigations and Cleanup) program is designed to protect and restore water quality from spills, leaks, and similar discharges.

Date of Government Version: 09/30/2004
Date Data Arrived at EDR: 10/20/2004
Date Made Active in Reports: 11/19/2004
Number of Days to Update: 30

Source: Regional Water Quality Control Board San Francisco Bay Region (2)
Telephone: 510-286-0457
Last EDR Contact: 09/19/2011
Next Scheduled EDR Contact: 01/02/2012
Data Release Frequency: Quarterly

SLIC REG 3: Spills, Leaks, Investigation & Cleanup Cost Recovery Listing

The SLIC (Spills, Leaks, Investigations and Cleanup) program is designed to protect and restore water quality from spills, leaks, and similar discharges.

Date of Government Version: 05/18/2006
Date Data Arrived at EDR: 05/18/2006
Date Made Active in Reports: 06/15/2006
Number of Days to Update: 28

Source: California Regional Water Quality Control Board Central Coast Region (3)
Telephone: 805-549-3147
Last EDR Contact: 07/18/2011
Next Scheduled EDR Contact: 10/31/2011
Data Release Frequency: Semi-Annually

SLIC REG 4: Spills, Leaks, Investigation & Cleanup Cost Recovery Listing

The SLIC (Spills, Leaks, Investigations and Cleanup) program is designed to protect and restore water quality from spills, leaks, and similar discharges.

Date of Government Version: 11/17/2004
Date Data Arrived at EDR: 11/18/2004
Date Made Active in Reports: 01/04/2005
Number of Days to Update: 47

Source: Region Water Quality Control Board Los Angeles Region (4)
Telephone: 213-576-6600
Last EDR Contact: 07/01/2011
Next Scheduled EDR Contact: 10/17/2011
Data Release Frequency: Varies

SLIC REG 5: Spills, Leaks, Investigation & Cleanup Cost Recovery Listing

The SLIC (Spills, Leaks, Investigations and Cleanup) program is designed to protect and restore water quality from spills, leaks, and similar discharges.

Date of Government Version: 04/01/2005
Date Data Arrived at EDR: 04/05/2005
Date Made Active in Reports: 04/21/2005
Number of Days to Update: 16

Source: Regional Water Quality Control Board Central Valley Region (5)
Telephone: 916-464-3291
Last EDR Contact: 09/12/2011
Next Scheduled EDR Contact: 12/26/2011
Data Release Frequency: Semi-Annually

SLIC REG 6V: Spills, Leaks, Investigation & Cleanup Cost Recovery Listing

The SLIC (Spills, Leaks, Investigations and Cleanup) program is designed to protect and restore water quality from spills, leaks, and similar discharges.

Date of Government Version: 05/24/2005
Date Data Arrived at EDR: 05/25/2005
Date Made Active in Reports: 06/16/2005
Number of Days to Update: 22

Source: Regional Water Quality Control Board, Victorville Branch
Telephone: 619-241-6583
Last EDR Contact: 08/15/2011
Next Scheduled EDR Contact: 11/28/2011
Data Release Frequency: Semi-Annually

GOVERNMENT RECORDS SEARCHED / DATA CURRENCY TRACKING

SLIC REG 6L: SLIC Sites

The SLIC (Spills, Leaks, Investigations and Cleanup) program is designed to protect and restore water quality from spills, leaks, and similar discharges.

Date of Government Version: 09/07/2004
Date Data Arrived at EDR: 09/07/2004
Date Made Active in Reports: 10/12/2004
Number of Days to Update: 35

Source: California Regional Water Quality Control Board, Lahontan Region
Telephone: 530-542-5574
Last EDR Contact: 08/15/2011
Next Scheduled EDR Contact: 11/28/2011
Data Release Frequency: No Update Planned

SLIC REG 7: SLIC List

The SLIC (Spills, Leaks, Investigations and Cleanup) program is designed to protect and restore water quality from spills, leaks, and similar discharges.

Date of Government Version: 11/24/2004
Date Data Arrived at EDR: 11/29/2004
Date Made Active in Reports: 01/04/2005
Number of Days to Update: 36

Source: California Regional Quality Control Board, Colorado River Basin Region
Telephone: 760-346-7491
Last EDR Contact: 08/01/2011
Next Scheduled EDR Contact: 11/14/2011
Data Release Frequency: No Update Planned

SLIC REG 8: Spills, Leaks, Investigation & Cleanup Cost Recovery Listing

The SLIC (Spills, Leaks, Investigations and Cleanup) program is designed to protect and restore water quality from spills, leaks, and similar discharges.

Date of Government Version: 04/03/2008
Date Data Arrived at EDR: 04/03/2008
Date Made Active in Reports: 04/14/2008
Number of Days to Update: 11

Source: California Region Water Quality Control Board Santa Ana Region (8)
Telephone: 951-782-3298
Last EDR Contact: 09/12/2011
Next Scheduled EDR Contact: 12/26/2011
Data Release Frequency: Semi-Annually

SLIC REG 9: Spills, Leaks, Investigation & Cleanup Cost Recovery Listing

The SLIC (Spills, Leaks, Investigations and Cleanup) program is designed to protect and restore water quality from spills, leaks, and similar discharges.

Date of Government Version: 09/10/2007
Date Data Arrived at EDR: 09/11/2007
Date Made Active in Reports: 09/28/2007
Number of Days to Update: 17

Source: California Regional Water Quality Control Board San Diego Region (9)
Telephone: 858-467-2980
Last EDR Contact: 08/08/2011
Next Scheduled EDR Contact: 11/21/2011
Data Release Frequency: Annually

State and tribal registered storage tank lists

FEMA UST: Underground Storage Tank Listing

A listing of all FEMA owned underground storage tanks.

Date of Government Version: 05/15/2017
Date Data Arrived at EDR: 05/30/2017
Date Made Active in Reports: 10/13/2017
Number of Days to Update: 136

Source: FEMA
Telephone: 202-646-5797
Last EDR Contact: 04/13/2018
Next Scheduled EDR Contact: 07/23/2018
Data Release Frequency: Varies

UST: Active UST Facilities

Active UST facilities gathered from the local regulatory agencies

Date of Government Version: 03/12/2018
Date Data Arrived at EDR: 03/14/2018
Date Made Active in Reports: 03/29/2018
Number of Days to Update: 15

Source: SWRCB
Telephone: 916-341-5851
Last EDR Contact: 03/14/2018
Next Scheduled EDR Contact: 06/25/2018
Data Release Frequency: Semi-Annually

GOVERNMENT RECORDS SEARCHED / DATA CURRENCY TRACKING

AST: Aboveground Petroleum Storage Tank Facilities

A listing of aboveground storage tank petroleum storage tank locations.

Date of Government Version: 07/06/2016	Source: California Environmental Protection Agency
Date Data Arrived at EDR: 07/12/2016	Telephone: 916-327-5092
Date Made Active in Reports: 09/19/2016	Last EDR Contact: 03/21/2018
Number of Days to Update: 69	Next Scheduled EDR Contact: 07/09/2018
	Data Release Frequency: Quarterly

INDIAN UST R4: Underground Storage Tanks on Indian Land

The Indian Underground Storage Tank (UST) database provides information about underground storage tanks on Indian land in EPA Region 4 (Alabama, Florida, Georgia, Kentucky, Mississippi, North Carolina, South Carolina, Tennessee and Tribal Nations)

Date of Government Version: 10/14/2017	Source: EPA Region 4
Date Data Arrived at EDR: 01/23/2018	Telephone: 404-562-9424
Date Made Active in Reports: 04/13/2018	Last EDR Contact: 01/19/2018
Number of Days to Update: 80	Next Scheduled EDR Contact: 05/07/2018
	Data Release Frequency: Varies

INDIAN UST R6: Underground Storage Tanks on Indian Land

The Indian Underground Storage Tank (UST) database provides information about underground storage tanks on Indian land in EPA Region 6 (Louisiana, Arkansas, Oklahoma, New Mexico, Texas and 65 Tribes).

Date of Government Version: 04/24/2017	Source: EPA Region 6
Date Data Arrived at EDR: 07/27/2017	Telephone: 214-665-7591
Date Made Active in Reports: 12/08/2017	Last EDR Contact: 01/23/2018
Number of Days to Update: 134	Next Scheduled EDR Contact: 05/07/2018
	Data Release Frequency: Varies

INDIAN UST R8: Underground Storage Tanks on Indian Land

The Indian Underground Storage Tank (UST) database provides information about underground storage tanks on Indian land in EPA Region 8 (Colorado, Montana, North Dakota, South Dakota, Utah, Wyoming and 27 Tribal Nations).

Date of Government Version: 10/12/2017	Source: EPA Region 8
Date Data Arrived at EDR: 01/23/2018	Telephone: 303-312-6137
Date Made Active in Reports: 04/13/2018	Last EDR Contact: 01/23/2018
Number of Days to Update: 80	Next Scheduled EDR Contact: 05/07/2018
	Data Release Frequency: Varies

INDIAN UST R10: Underground Storage Tanks on Indian Land

The Indian Underground Storage Tank (UST) database provides information about underground storage tanks on Indian land in EPA Region 10 (Alaska, Idaho, Oregon, Washington, and Tribal Nations).

Date of Government Version: 10/24/2017	Source: EPA Region 10
Date Data Arrived at EDR: 01/23/2018	Telephone: 206-553-2857
Date Made Active in Reports: 04/13/2018	Last EDR Contact: 01/23/2018
Number of Days to Update: 80	Next Scheduled EDR Contact: 05/07/2018
	Data Release Frequency: Varies

INDIAN UST R1: Underground Storage Tanks on Indian Land

The Indian Underground Storage Tank (UST) database provides information about underground storage tanks on Indian land in EPA Region 1 (Connecticut, Maine, Massachusetts, New Hampshire, Rhode Island, Vermont and ten Tribal Nations).

Date of Government Version: 10/14/2017	Source: EPA, Region 1
Date Data Arrived at EDR: 01/23/2018	Telephone: 617-918-1313
Date Made Active in Reports: 04/13/2018	Last EDR Contact: 01/23/2018
Number of Days to Update: 80	Next Scheduled EDR Contact: 05/07/2018
	Data Release Frequency: Varies

GOVERNMENT RECORDS SEARCHED / DATA CURRENCY TRACKING

INDIAN UST R5: Underground Storage Tanks on Indian Land

The Indian Underground Storage Tank (UST) database provides information about underground storage tanks on Indian land in EPA Region 5 (Michigan, Minnesota and Wisconsin and Tribal Nations).

Date of Government Version: 10/16/2017	Source: EPA Region 5
Date Data Arrived at EDR: 01/23/2018	Telephone: 312-886-6136
Date Made Active in Reports: 04/13/2018	Last EDR Contact: 01/23/2018
Number of Days to Update: 80	Next Scheduled EDR Contact: 05/07/2018
	Data Release Frequency: Varies

INDIAN UST R7: Underground Storage Tanks on Indian Land

The Indian Underground Storage Tank (UST) database provides information about underground storage tanks on Indian land in EPA Region 7 (Iowa, Kansas, Missouri, Nebraska, and 9 Tribal Nations).

Date of Government Version: 01/13/2018	Source: EPA Region 7
Date Data Arrived at EDR: 01/23/2018	Telephone: 913-551-7003
Date Made Active in Reports: 04/13/2018	Last EDR Contact: 01/23/2018
Number of Days to Update: 80	Next Scheduled EDR Contact: 05/07/2018
	Data Release Frequency: Varies

INDIAN UST R9: Underground Storage Tanks on Indian Land

The Indian Underground Storage Tank (UST) database provides information about underground storage tanks on Indian land in EPA Region 9 (Arizona, California, Hawaii, Nevada, the Pacific Islands, and Tribal Nations).

Date of Government Version: 09/30/2017	Source: EPA Region 9
Date Data Arrived at EDR: 01/23/2018	Telephone: 415-972-3368
Date Made Active in Reports: 04/13/2018	Last EDR Contact: 01/23/2018
Number of Days to Update: 80	Next Scheduled EDR Contact: 05/07/2018
	Data Release Frequency: Varies

State and tribal voluntary cleanup sites

VCP: Voluntary Cleanup Program Properties

Contains low threat level properties with either confirmed or unconfirmed releases and the project proponents have request that DTSC oversee investigation and/or cleanup activities and have agreed to provide coverage for DTSC's costs.

Date of Government Version: 01/30/2018	Source: Department of Toxic Substances Control
Date Data Arrived at EDR: 01/31/2018	Telephone: 916-323-3400
Date Made Active in Reports: 03/19/2018	Last EDR Contact: 01/31/2018
Number of Days to Update: 47	Next Scheduled EDR Contact: 05/14/2018
	Data Release Frequency: Quarterly

INDIAN VCP R1: Voluntary Cleanup Priority Listing

A listing of voluntary cleanup priority sites located on Indian Land located in Region 1.

Date of Government Version: 07/27/2015	Source: EPA, Region 1
Date Data Arrived at EDR: 09/29/2015	Telephone: 617-918-1102
Date Made Active in Reports: 02/18/2016	Last EDR Contact: 03/21/2018
Number of Days to Update: 142	Next Scheduled EDR Contact: 07/09/2018
	Data Release Frequency: Varies

INDIAN VCP R7: Voluntary Cleanup Priority Listing

A listing of voluntary cleanup priority sites located on Indian Land located in Region 7.

Date of Government Version: 03/20/2008	Source: EPA, Region 7
Date Data Arrived at EDR: 04/22/2008	Telephone: 913-551-7365
Date Made Active in Reports: 05/19/2008	Last EDR Contact: 04/20/2009
Number of Days to Update: 27	Next Scheduled EDR Contact: 07/20/2009
	Data Release Frequency: Varies

GOVERNMENT RECORDS SEARCHED / DATA CURRENCY TRACKING

State and tribal Brownfields sites

BROWNFIELDS: Considered Brownfields Sites Listing

A listing of sites the SWRCB considers to be Brownfields since these are sites have come to them through the MOA Process.

Date of Government Version: 12/22/2017
Date Data Arrived at EDR: 12/26/2017
Date Made Active in Reports: 01/31/2018
Number of Days to Update: 36

Source: State Water Resources Control Board
Telephone: 916-323-7905
Last EDR Contact: 03/27/2018
Next Scheduled EDR Contact: 07/09/2018
Data Release Frequency: Quarterly

ADDITIONAL ENVIRONMENTAL RECORDS

Local Brownfield lists

US BROWNFIELDS: A Listing of Brownfields Sites

Brownfields are real property, the expansion, redevelopment, or reuse of which may be complicated by the presence or potential presence of a hazardous substance, pollutant, or contaminant. Cleaning up and reinvesting in these properties takes development pressures off of undeveloped, open land, and both improves and protects the environment. Assessment, Cleanup and Redevelopment Exchange System (ACRES) stores information reported by EPA Brownfields grant recipients on brownfields properties assessed or cleaned up with grant funding as well as information on Targeted Brownfields Assessments performed by EPA Regions. A listing of ACRES Brownfield sites is obtained from Cleanups in My Community. Cleanups in My Community provides information on Brownfields properties for which information is reported back to EPA, as well as areas served by Brownfields grant programs.

Date of Government Version: 01/19/2018
Date Data Arrived at EDR: 01/19/2018
Date Made Active in Reports: 02/09/2018
Number of Days to Update: 21

Source: Environmental Protection Agency
Telephone: 202-566-2777
Last EDR Contact: 03/21/2018
Next Scheduled EDR Contact: 07/02/2018
Data Release Frequency: Semi-Annually

Local Lists of Landfill / Solid Waste Disposal Sites

WMUDS/SWAT: Waste Management Unit Database

Waste Management Unit Database System. WMUDS is used by the State Water Resources Control Board staff and the Regional Water Quality Control Boards for program tracking and inventory of waste management units. WMUDS is composed of the following databases: Facility Information, Scheduled Inspections Information, Waste Management Unit Information, SWAT Program Information, SWAT Report Summary Information, SWAT Report Summary Data, Chapter 15 (formerly Subchapter 15) Information, Chapter 15 Monitoring Parameters, TPCA Program Information, RCRA Program Information, Closure Information, and Interested Parties Information.

Date of Government Version: 04/01/2000
Date Data Arrived at EDR: 04/10/2000
Date Made Active in Reports: 05/10/2000
Number of Days to Update: 30

Source: State Water Resources Control Board
Telephone: 916-227-4448
Last EDR Contact: 01/31/2018
Next Scheduled EDR Contact: 05/21/2018
Data Release Frequency: No Update Planned

SWRCY: Recycler Database

A listing of recycling facilities in California.

Date of Government Version: 12/11/2017
Date Data Arrived at EDR: 12/12/2017
Date Made Active in Reports: 01/17/2018
Number of Days to Update: 36

Source: Department of Conservation
Telephone: 916-323-3836
Last EDR Contact: 03/14/2018
Next Scheduled EDR Contact: 06/25/2018
Data Release Frequency: Quarterly

HAULERS: Registered Waste Tire Haulers Listing

A listing of registered waste tire haulers.

GOVERNMENT RECORDS SEARCHED / DATA CURRENCY TRACKING

Date of Government Version: 02/08/2018
Date Data Arrived at EDR: 02/09/2018
Date Made Active in Reports: 03/20/2018
Number of Days to Update: 39

Source: Integrated Waste Management Board
Telephone: 916-341-6422
Last EDR Contact: 02/09/2018
Next Scheduled EDR Contact: 02/26/2018
Data Release Frequency: Varies

INDIAN ODI: Report on the Status of Open Dumps on Indian Lands

Location of open dumps on Indian land.

Date of Government Version: 12/31/1998
Date Data Arrived at EDR: 12/03/2007
Date Made Active in Reports: 01/24/2008
Number of Days to Update: 52

Source: Environmental Protection Agency
Telephone: 703-308-8245
Last EDR Contact: 01/30/2018
Next Scheduled EDR Contact: 05/14/2018
Data Release Frequency: Varies

DEBRIS REGION 9: Torres Martinez Reservation Illegal Dump Site Locations

A listing of illegal dump sites location on the Torres Martinez Indian Reservation located in eastern Riverside County and northern Imperial County, California.

Date of Government Version: 01/12/2009
Date Data Arrived at EDR: 05/07/2009
Date Made Active in Reports: 09/21/2009
Number of Days to Update: 137

Source: EPA, Region 9
Telephone: 415-947-4219
Last EDR Contact: 04/18/2018
Next Scheduled EDR Contact: 08/06/2018
Data Release Frequency: No Update Planned

ODI: Open Dump Inventory

An open dump is defined as a disposal facility that does not comply with one or more of the Part 257 or Part 258 Subtitle D Criteria.

Date of Government Version: 06/30/1985
Date Data Arrived at EDR: 08/09/2004
Date Made Active in Reports: 09/17/2004
Number of Days to Update: 39

Source: Environmental Protection Agency
Telephone: 800-424-9346
Last EDR Contact: 06/09/2004
Next Scheduled EDR Contact: N/A
Data Release Frequency: No Update Planned

IHS OPEN DUMPS: Open Dumps on Indian Land

A listing of all open dumps located on Indian Land in the United States.

Date of Government Version: 04/01/2014
Date Data Arrived at EDR: 08/06/2014
Date Made Active in Reports: 01/29/2015
Number of Days to Update: 176

Source: Department of Health & Human Services, Indian Health Service
Telephone: 301-443-1452
Last EDR Contact: 02/02/2018
Next Scheduled EDR Contact: 05/14/2018
Data Release Frequency: Varies

Local Lists of Hazardous waste / Contaminated Sites

US HIST CDL: National Clandestine Laboratory Register

A listing of clandestine drug lab locations that have been removed from the DEAs National Clandestine Laboratory Register.

Date of Government Version: 01/19/2018
Date Data Arrived at EDR: 01/24/2018
Date Made Active in Reports: 02/09/2018
Number of Days to Update: 16

Source: Drug Enforcement Administration
Telephone: 202-307-1000
Last EDR Contact: 02/27/2018
Next Scheduled EDR Contact: 06/11/2018
Data Release Frequency: No Update Planned

HIST CAL-SITES: Calsites Database

The Calsites database contains potential or confirmed hazardous substance release properties. In 1996, California EPA reevaluated and significantly reduced the number of sites in the Calsites database. No longer updated by the state agency. It has been replaced by ENVIROSTOR.

GOVERNMENT RECORDS SEARCHED / DATA CURRENCY TRACKING

Date of Government Version: 08/08/2005
Date Data Arrived at EDR: 08/03/2006
Date Made Active in Reports: 08/24/2006
Number of Days to Update: 21

Source: Department of Toxic Substance Control
Telephone: 916-323-3400
Last EDR Contact: 02/23/2009
Next Scheduled EDR Contact: 05/25/2009
Data Release Frequency: No Update Planned

SCH: School Property Evaluation Program

This category contains proposed and existing school sites that are being evaluated by DTSC for possible hazardous materials contamination. In some cases, these properties may be listed in the CalSites category depending on the level of threat to public health and safety or the environment they pose.

Date of Government Version: 01/30/2018
Date Data Arrived at EDR: 01/31/2018
Date Made Active in Reports: 03/19/2018
Number of Days to Update: 47

Source: Department of Toxic Substances Control
Telephone: 916-323-3400
Last EDR Contact: 01/31/2018
Next Scheduled EDR Contact: 05/14/2018
Data Release Frequency: Quarterly

CDL: Clandestine Drug Labs

A listing of drug lab locations. Listing of a location in this database does not indicate that any illegal drug lab materials were or were not present there, and does not constitute a determination that the location either requires or does not require additional cleanup work.

Date of Government Version: 06/30/2017
Date Data Arrived at EDR: 08/18/2017
Date Made Active in Reports: 09/21/2017
Number of Days to Update: 34

Source: Department of Toxic Substances Control
Telephone: 916-255-6504
Last EDR Contact: 04/18/2018
Next Scheduled EDR Contact: 07/23/2018
Data Release Frequency: Varies

TOXIC PITS: Toxic Pits Cleanup Act Sites

Toxic PITS Cleanup Act Sites. TOXIC PITS identifies sites suspected of containing hazardous substances where cleanup has not yet been completed.

Date of Government Version: 07/01/1995
Date Data Arrived at EDR: 08/30/1995
Date Made Active in Reports: 09/26/1995
Number of Days to Update: 27

Source: State Water Resources Control Board
Telephone: 916-227-4364
Last EDR Contact: 01/26/2009
Next Scheduled EDR Contact: 04/27/2009
Data Release Frequency: No Update Planned

US CDL: Clandestine Drug Labs

A listing of clandestine drug lab locations. The U.S. Department of Justice ("the Department") provides this web site as a public service. It contains addresses of some locations where law enforcement agencies reported they found chemicals or other items that indicated the presence of either clandestine drug laboratories or dumpsites. In most cases, the source of the entries is not the Department, and the Department has not verified the entry and does not guarantee its accuracy. Members of the public must verify the accuracy of all entries by, for example, contacting local law enforcement and local health departments.

Date of Government Version: 01/09/2018
Date Data Arrived at EDR: 01/24/2018
Date Made Active in Reports: 02/09/2018
Number of Days to Update: 16

Source: Drug Enforcement Administration
Telephone: 202-307-1000
Last EDR Contact: 02/27/2018
Next Scheduled EDR Contact: 06/11/2018
Data Release Frequency: Quarterly

Local Lists of Registered Storage Tanks

SWEEPS UST: SWEEPS UST Listing

Statewide Environmental Evaluation and Planning System. This underground storage tank listing was updated and maintained by a company contacted by the SWRCB in the early 1990's. The listing is no longer updated or maintained. The local agency is the contact for more information on a site on the SWEEPS list.

GOVERNMENT RECORDS SEARCHED / DATA CURRENCY TRACKING

Date of Government Version: 06/01/1994
Date Data Arrived at EDR: 07/07/2005
Date Made Active in Reports: 08/11/2005
Number of Days to Update: 35

Source: State Water Resources Control Board
Telephone: N/A
Last EDR Contact: 06/03/2005
Next Scheduled EDR Contact: N/A
Data Release Frequency: No Update Planned

UST MENDOCINO: Mendocino County UST Database

A listing of underground storage tank locations in Mendocino County.

Date of Government Version: 02/28/2018
Date Data Arrived at EDR: 03/01/2018
Date Made Active in Reports: 03/28/2018
Number of Days to Update: 27

Source: Department of Public Health
Telephone: 707-463-4466
Last EDR Contact: 02/22/2018
Next Scheduled EDR Contact: 06/11/2018
Data Release Frequency: Annually

HIST UST: Hazardous Substance Storage Container Database

The Hazardous Substance Storage Container Database is a historical listing of UST sites. Refer to local/county source for current data.

Date of Government Version: 10/15/1990
Date Data Arrived at EDR: 01/25/1991
Date Made Active in Reports: 02/12/1991
Number of Days to Update: 18

Source: State Water Resources Control Board
Telephone: 916-341-5851
Last EDR Contact: 07/26/2001
Next Scheduled EDR Contact: N/A
Data Release Frequency: No Update Planned

CA FID UST: Facility Inventory Database

The Facility Inventory Database (FID) contains a historical listing of active and inactive underground storage tank locations from the State Water Resource Control Board. Refer to local/county source for current data.

Date of Government Version: 10/31/1994
Date Data Arrived at EDR: 09/05/1995
Date Made Active in Reports: 09/29/1995
Number of Days to Update: 24

Source: California Environmental Protection Agency
Telephone: 916-341-5851
Last EDR Contact: 12/28/1998
Next Scheduled EDR Contact: N/A
Data Release Frequency: No Update Planned

Local Land Records

LIENS: Environmental Liens Listing

A listing of property locations with environmental liens for California where DTSC is a lien holder.

Date of Government Version: 01/28/2018
Date Data Arrived at EDR: 03/01/2018
Date Made Active in Reports: 04/16/2018
Number of Days to Update: 46

Source: Department of Toxic Substances Control
Telephone: 916-323-3400
Last EDR Contact: 02/28/2018
Next Scheduled EDR Contact: 06/18/2018
Data Release Frequency: Varies

LIENS 2: CERCLA Lien Information

A Federal CERCLA ('Superfund') lien can exist by operation of law at any site or property at which EPA has spent Superfund monies. These monies are spent to investigate and address releases and threatened releases of contamination. CERCLIS provides information as to the identity of these sites and properties.

Date of Government Version: 12/11/2017
Date Data Arrived at EDR: 12/22/2017
Date Made Active in Reports: 01/12/2018
Number of Days to Update: 21

Source: Environmental Protection Agency
Telephone: 202-564-6023
Last EDR Contact: 02/06/2018
Next Scheduled EDR Contact: 05/21/2018
Data Release Frequency: Semi-Annually

DEED: Deed Restriction Listing

GOVERNMENT RECORDS SEARCHED / DATA CURRENCY TRACKING

Site Mitigation and Brownfields Reuse Program Facility Sites with Deed Restrictions & Hazardous Waste Management Program Facility Sites with Deed / Land Use Restriction. The DTSC Site Mitigation and Brownfields Reuse Program (SMBRP) list includes sites cleaned up under the program's oversight and generally does not include current or former hazardous waste facilities that required a hazardous waste facility permit. The list represents deed restrictions that are active. Some sites have multiple deed restrictions. The DTSC Hazardous Waste Management Program (HWMP) has developed a list of current or former hazardous waste facilities that have a recorded land use restriction at the local county recorder's office. The land use restrictions on this list were required by the DTSC HWMP as a result of the presence of hazardous substances that remain on site after the facility (or part of the facility) has been closed or cleaned up. The types of land use restriction include deed notice, deed restriction, or a land use restriction that binds current and future owners.

Date of Government Version: 02/08/2018	Source: DTSC and SWRCB
Date Data Arrived at EDR: 02/08/2018	Telephone: 916-323-3400
Date Made Active in Reports: 02/08/2018	Last EDR Contact: 03/06/2018
Number of Days to Update: 0	Next Scheduled EDR Contact: 06/18/2018
	Data Release Frequency: Semi-Annually

Records of Emergency Release Reports

HMIRS: Hazardous Materials Information Reporting System

Hazardous Materials Incident Report System. HMIRS contains hazardous material spill incidents reported to DOT.

Date of Government Version: 01/19/2018	Source: U.S. Department of Transportation
Date Data Arrived at EDR: 01/19/2018	Telephone: 202-366-4555
Date Made Active in Reports: 03/23/2018	Last EDR Contact: 03/27/2018
Number of Days to Update: 63	Next Scheduled EDR Contact: 07/09/2018
	Data Release Frequency: Quarterly

CHMIRS: California Hazardous Material Incident Report System

California Hazardous Material Incident Reporting System. CHMIRS contains information on reported hazardous material incidents (accidental releases or spills).

Date of Government Version: 02/15/2018	Source: Office of Emergency Services
Date Data Arrived at EDR: 02/20/2018	Telephone: 916-845-8400
Date Made Active in Reports: 04/03/2018	Last EDR Contact: 02/20/2018
Number of Days to Update: 42	Next Scheduled EDR Contact: 05/07/2018
	Data Release Frequency: Semi-Annually

LDS: Land Disposal Sites Listing (GEOTRACKER)

Land Disposal sites (Landfills) included in GeoTracker. GeoTracker is the Water Boards data management system for sites that impact, or have the potential to impact, water quality in California, with emphasis on groundwater.

Date of Government Version: 03/12/2018	Source: State Water Quality Control Board
Date Data Arrived at EDR: 03/14/2018	Telephone: 866-480-1028
Date Made Active in Reports: 03/21/2018	Last EDR Contact: 12/12/2018
Number of Days to Update: 7	Next Scheduled EDR Contact: 06/25/2018
	Data Release Frequency: Quarterly

MCS: Military Cleanup Sites Listing (GEOTRACKER)

Military sites (consisting of: Military UST sites; Military Privatized sites; and Military Cleanup sites [formerly known as DoD non UST]) included in GeoTracker. GeoTracker is the Water Boards data management system for sites that impact, or have the potential to impact, water quality in California, with emphasis on groundwater.

Date of Government Version: 03/12/2018	Source: State Water Resources Control Board
Date Data Arrived at EDR: 03/14/2018	Telephone: 866-480-1028
Date Made Active in Reports: 03/21/2018	Last EDR Contact: 12/12/2018
Number of Days to Update: 7	Next Scheduled EDR Contact: 06/25/2018
	Data Release Frequency: Quarterly

GOVERNMENT RECORDS SEARCHED / DATA CURRENCY TRACKING

SPILLS 90: SPILLS90 data from FirstSearch

Spills 90 includes those spill and release records available exclusively from FirstSearch databases. Typically, they may include chemical, oil and/or hazardous substance spills recorded after 1990. Duplicate records that are already included in EDR incident and release records are not included in Spills 90.

Date of Government Version: 06/06/2012
Date Data Arrived at EDR: 01/03/2013
Date Made Active in Reports: 02/22/2013
Number of Days to Update: 50

Source: FirstSearch
Telephone: N/A
Last EDR Contact: 01/03/2013
Next Scheduled EDR Contact: N/A
Data Release Frequency: No Update Planned

Other Ascertainable Records

RCRA NonGen / NLR: RCRA - Non Generators / No Longer Regulated

RCRAInfo is EPA's comprehensive information system, providing access to data supporting the Resource Conservation and Recovery Act (RCRA) of 1976 and the Hazardous and Solid Waste Amendments (HSWA) of 1984. The database includes selective information on sites which generate, transport, store, treat and/or dispose of hazardous waste as defined by the Resource Conservation and Recovery Act (RCRA). Non-Generators do not presently generate hazardous waste.

Date of Government Version: 12/11/2017
Date Data Arrived at EDR: 12/26/2017
Date Made Active in Reports: 02/09/2018
Number of Days to Update: 45

Source: Environmental Protection Agency
Telephone: (415) 495-8895
Last EDR Contact: 03/28/2018
Next Scheduled EDR Contact: 07/09/2018
Data Release Frequency: Quarterly

FUDS: Formerly Used Defense Sites

The listing includes locations of Formerly Used Defense Sites properties where the US Army Corps of Engineers is actively working or will take necessary cleanup actions.

Date of Government Version: 01/31/2015
Date Data Arrived at EDR: 07/08/2015
Date Made Active in Reports: 10/13/2015
Number of Days to Update: 97

Source: U.S. Army Corps of Engineers
Telephone: 202-528-4285
Last EDR Contact: 02/21/2018
Next Scheduled EDR Contact: 06/04/2018
Data Release Frequency: Varies

DOD: Department of Defense Sites

This data set consists of federally owned or administered lands, administered by the Department of Defense, that have any area equal to or greater than 640 acres of the United States, Puerto Rico, and the U.S. Virgin Islands.

Date of Government Version: 12/31/2005
Date Data Arrived at EDR: 11/10/2006
Date Made Active in Reports: 01/11/2007
Number of Days to Update: 62

Source: USGS
Telephone: 888-275-8747
Last EDR Contact: 04/13/2018
Next Scheduled EDR Contact: 07/23/2018
Data Release Frequency: Semi-Annually

FEDLAND: Federal and Indian Lands

Federally and Indian administrated lands of the United States. Lands included are administrated by: Army Corps of Engineers, Bureau of Reclamation, National Wild and Scenic River, National Wildlife Refuge, Public Domain Land, Wilderness, Wilderness Study Area, Wildlife Management Area, Bureau of Indian Affairs, Bureau of Land Management, Department of Justice, Forest Service, Fish and Wildlife Service, National Park Service.

Date of Government Version: 12/31/2005
Date Data Arrived at EDR: 02/06/2006
Date Made Active in Reports: 01/11/2007
Number of Days to Update: 339

Source: U.S. Geological Survey
Telephone: 888-275-8747
Last EDR Contact: 04/11/2018
Next Scheduled EDR Contact: 07/23/2018
Data Release Frequency: N/A

SCRD DRYCLEANERS: State Coalition for Remediation of Drycleaners Listing

The State Coalition for Remediation of Drycleaners was established in 1998, with support from the U.S. EPA Office of Superfund Remediation and Technology Innovation. It is comprised of representatives of states with established drycleaner remediation programs. Currently the member states are Alabama, Connecticut, Florida, Illinois, Kansas, Minnesota, Missouri, North Carolina, Oregon, South Carolina, Tennessee, Texas, and Wisconsin.

GOVERNMENT RECORDS SEARCHED / DATA CURRENCY TRACKING

Date of Government Version: 01/01/2017
Date Data Arrived at EDR: 02/03/2017
Date Made Active in Reports: 04/07/2017
Number of Days to Update: 63

Source: Environmental Protection Agency
Telephone: 615-532-8599
Last EDR Contact: 02/16/2018
Next Scheduled EDR Contact: 05/28/2018
Data Release Frequency: Varies

US FIN ASSUR: Financial Assurance Information

All owners and operators of facilities that treat, store, or dispose of hazardous waste are required to provide proof that they will have sufficient funds to pay for the clean up, closure, and post-closure care of their facilities.

Date of Government Version: 01/11/2018
Date Data Arrived at EDR: 01/19/2018
Date Made Active in Reports: 03/02/2018
Number of Days to Update: 42

Source: Environmental Protection Agency
Telephone: 202-566-1917
Last EDR Contact: 03/27/2018
Next Scheduled EDR Contact: 07/09/2018
Data Release Frequency: Quarterly

EPA WATCH LIST: EPA WATCH LIST

EPA maintains a "Watch List" to facilitate dialogue between EPA, state and local environmental agencies on enforcement matters relating to facilities with alleged violations identified as either significant or high priority. Being on the Watch List does not mean that the facility has actually violated the law only that an investigation by EPA or a state or local environmental agency has led those organizations to allege that an unproven violation has in fact occurred. Being on the Watch List does not represent a higher level of concern regarding the alleged violations that were detected, but instead indicates cases requiring additional dialogue between EPA, state and local agencies - primarily because of the length of time the alleged violation has gone unaddressed or unresolved.

Date of Government Version: 08/30/2013
Date Data Arrived at EDR: 03/21/2014
Date Made Active in Reports: 06/17/2014
Number of Days to Update: 88

Source: Environmental Protection Agency
Telephone: 617-520-3000
Last EDR Contact: 01/31/2018
Next Scheduled EDR Contact: 05/21/2018
Data Release Frequency: Quarterly

2020 COR ACTION: 2020 Corrective Action Program List

The EPA has set ambitious goals for the RCRA Corrective Action program by creating the 2020 Corrective Action Universe. This RCRA cleanup baseline includes facilities expected to need corrective action. The 2020 universe contains a wide variety of sites. Some properties are heavily contaminated while others were contaminated but have since been cleaned up. Still others have not been fully investigated yet, and may require little or no remediation. Inclusion in the 2020 Universe does not necessarily imply failure on the part of a facility to meet its RCRA obligations.

Date of Government Version: 04/22/2013
Date Data Arrived at EDR: 03/03/2015
Date Made Active in Reports: 03/09/2015
Number of Days to Update: 6

Source: Environmental Protection Agency
Telephone: 703-308-4044
Last EDR Contact: 02/08/2018
Next Scheduled EDR Contact: 05/21/2018
Data Release Frequency: Varies

TSCA: Toxic Substances Control Act

Toxic Substances Control Act. TSCA identifies manufacturers and importers of chemical substances included on the TSCA Chemical Substance Inventory list. It includes data on the production volume of these substances by plant site.

Date of Government Version: 12/31/2016
Date Data Arrived at EDR: 06/21/2017
Date Made Active in Reports: 01/05/2018
Number of Days to Update: 198

Source: EPA
Telephone: 202-260-5521
Last EDR Contact: 03/23/2018
Next Scheduled EDR Contact: 07/02/2018
Data Release Frequency: Every 4 Years

TRIS: Toxic Chemical Release Inventory System

Toxic Release Inventory System. TRIS identifies facilities which release toxic chemicals to the air, water and land in reportable quantities under SARA Title III Section 313.

GOVERNMENT RECORDS SEARCHED / DATA CURRENCY TRACKING

Date of Government Version: 12/31/2016
Date Data Arrived at EDR: 01/10/2018
Date Made Active in Reports: 01/12/2018
Number of Days to Update: 2

Source: EPA
Telephone: 202-566-0250
Last EDR Contact: 02/23/2018
Next Scheduled EDR Contact: 06/04/2018
Data Release Frequency: Annually

SSTS: Section 7 Tracking Systems

Section 7 of the Federal Insecticide, Fungicide and Rodenticide Act, as amended (92 Stat. 829) requires all registered pesticide-producing establishments to submit a report to the Environmental Protection Agency by March 1st each year. Each establishment must report the types and amounts of pesticides, active ingredients and devices being produced, and those having been produced and sold or distributed in the past year.

Date of Government Version: 12/31/2009
Date Data Arrived at EDR: 12/10/2010
Date Made Active in Reports: 02/25/2011
Number of Days to Update: 77

Source: EPA
Telephone: 202-564-4203
Last EDR Contact: 04/09/2018
Next Scheduled EDR Contact: 08/06/2018
Data Release Frequency: Annually

ROD: Records Of Decision

Record of Decision. ROD documents mandate a permanent remedy at an NPL (Superfund) site containing technical and health information to aid in the cleanup.

Date of Government Version: 12/11/2017
Date Data Arrived at EDR: 12/22/2017
Date Made Active in Reports: 01/12/2018
Number of Days to Update: 21

Source: EPA
Telephone: 703-416-0223
Last EDR Contact: 03/09/2018
Next Scheduled EDR Contact: 06/18/2018
Data Release Frequency: Annually

RMP: Risk Management Plans

When Congress passed the Clean Air Act Amendments of 1990, it required EPA to publish regulations and guidance for chemical accident prevention at facilities using extremely hazardous substances. The Risk Management Program Rule (RMP Rule) was written to implement Section 112(r) of these amendments. The rule, which built upon existing industry codes and standards, requires companies of all sizes that use certain flammable and toxic substances to develop a Risk Management Program, which includes a(n): Hazard assessment that details the potential effects of an accidental release, an accident history of the last five years, and an evaluation of worst-case and alternative accidental releases; Prevention program that includes safety precautions and maintenance, monitoring, and employee training measures; and Emergency response program that spells out emergency health care, employee training measures and procedures for informing the public and response agencies (e.g the fire department) should an accident occur.

Date of Government Version: 11/02/2017
Date Data Arrived at EDR: 11/17/2017
Date Made Active in Reports: 12/08/2017
Number of Days to Update: 21

Source: Environmental Protection Agency
Telephone: 202-564-8600
Last EDR Contact: 04/20/2018
Next Scheduled EDR Contact: 08/06/2018
Data Release Frequency: Varies

RAATS: RCRA Administrative Action Tracking System

RCRA Administration Action Tracking System. RAATS contains records based on enforcement actions issued under RCRA pertaining to major violators and includes administrative and civil actions brought by the EPA. For administration actions after September 30, 1995, data entry in the RAATS database was discontinued. EPA will retain a copy of the database for historical records. It was necessary to terminate RAATS because a decrease in agency resources made it impossible to continue to update the information contained in the database.

Date of Government Version: 04/17/1995
Date Data Arrived at EDR: 07/03/1995
Date Made Active in Reports: 08/07/1995
Number of Days to Update: 35

Source: EPA
Telephone: 202-564-4104
Last EDR Contact: 06/02/2008
Next Scheduled EDR Contact: 09/01/2008
Data Release Frequency: No Update Planned

GOVERNMENT RECORDS SEARCHED / DATA CURRENCY TRACKING

PRP: Potentially Responsible Parties

A listing of verified Potentially Responsible Parties

Date of Government Version: 10/25/2013	Source: EPA
Date Data Arrived at EDR: 10/17/2014	Telephone: 202-564-6023
Date Made Active in Reports: 10/20/2014	Last EDR Contact: 02/06/2018
Number of Days to Update: 3	Next Scheduled EDR Contact: 05/21/2018
	Data Release Frequency: Quarterly

PADS: PCB Activity Database System

PCB Activity Database. PADS Identifies generators, transporters, commercial storers and/or brokers and disposers of PCB's who are required to notify the EPA of such activities.

Date of Government Version: 06/01/2017	Source: EPA
Date Data Arrived at EDR: 06/09/2017	Telephone: 202-566-0500
Date Made Active in Reports: 10/13/2017	Last EDR Contact: 04/13/2018
Number of Days to Update: 126	Next Scheduled EDR Contact: 07/23/2018
	Data Release Frequency: Annually

ICIS: Integrated Compliance Information System

The Integrated Compliance Information System (ICIS) supports the information needs of the national enforcement and compliance program as well as the unique needs of the National Pollutant Discharge Elimination System (NPDES) program.

Date of Government Version: 11/18/2016	Source: Environmental Protection Agency
Date Data Arrived at EDR: 11/23/2016	Telephone: 202-564-2501
Date Made Active in Reports: 02/10/2017	Last EDR Contact: 04/09/2018
Number of Days to Update: 79	Next Scheduled EDR Contact: 07/23/2018
	Data Release Frequency: Quarterly

FTTS: FIFRA/ TSCA Tracking System - FIFRA (Federal Insecticide, Fungicide, & Rodenticide Act)/TSCA (Toxic Substances Control Act)

FTTS tracks administrative cases and pesticide enforcement actions and compliance activities related to FIFRA, TSCA and EPCRA (Emergency Planning and Community Right-to-Know Act). To maintain currency, EDR contacts the Agency on a quarterly basis.

Date of Government Version: 04/09/2009	Source: EPA/Office of Prevention, Pesticides and Toxic Substances
Date Data Arrived at EDR: 04/16/2009	Telephone: 202-566-1667
Date Made Active in Reports: 05/11/2009	Last EDR Contact: 08/18/2017
Number of Days to Update: 25	Next Scheduled EDR Contact: 12/04/2017
	Data Release Frequency: Quarterly

FTTS INSP: FIFRA/ TSCA Tracking System - FIFRA (Federal Insecticide, Fungicide, & Rodenticide Act)/TSCA (Toxic Substances Control Act)

A listing of FIFRA/TSCA Tracking System (FTTS) inspections and enforcements.

Date of Government Version: 04/09/2009	Source: EPA
Date Data Arrived at EDR: 04/16/2009	Telephone: 202-566-1667
Date Made Active in Reports: 05/11/2009	Last EDR Contact: 08/18/2017
Number of Days to Update: 25	Next Scheduled EDR Contact: 12/04/2017
	Data Release Frequency: Quarterly

MLTS: Material Licensing Tracking System

MLTS is maintained by the Nuclear Regulatory Commission and contains a list of approximately 8,100 sites which possess or use radioactive materials and which are subject to NRC licensing requirements. To maintain currency, EDR contacts the Agency on a quarterly basis.

Date of Government Version: 08/30/2016	Source: Nuclear Regulatory Commission
Date Data Arrived at EDR: 09/08/2016	Telephone: 301-415-7169
Date Made Active in Reports: 10/21/2016	Last EDR Contact: 01/19/2018
Number of Days to Update: 43	Next Scheduled EDR Contact: 05/21/2018
	Data Release Frequency: Quarterly

GOVERNMENT RECORDS SEARCHED / DATA CURRENCY TRACKING

COAL ASH DOE: Steam-Electric Plant Operation Data

A listing of power plants that store ash in surface ponds.

Date of Government Version: 12/31/2005	Source: Department of Energy
Date Data Arrived at EDR: 08/07/2009	Telephone: 202-586-8719
Date Made Active in Reports: 10/22/2009	Last EDR Contact: 03/09/2018
Number of Days to Update: 76	Next Scheduled EDR Contact: 06/18/2018
	Data Release Frequency: Varies

COAL ASH EPA: Coal Combustion Residues Surface Impoundments List

A listing of coal combustion residues surface impoundments with high hazard potential ratings.

Date of Government Version: 07/01/2014	Source: Environmental Protection Agency
Date Data Arrived at EDR: 09/10/2014	Telephone: N/A
Date Made Active in Reports: 10/20/2014	Last EDR Contact: 03/06/2018
Number of Days to Update: 40	Next Scheduled EDR Contact: 06/18/2018
	Data Release Frequency: Varies

PCB TRANSFORMER: PCB Transformer Registration Database

The database of PCB transformer registrations that includes all PCB registration submittals.

Date of Government Version: 05/24/2017	Source: Environmental Protection Agency
Date Data Arrived at EDR: 11/30/2017	Telephone: 202-566-0517
Date Made Active in Reports: 12/15/2017	Last EDR Contact: 01/26/2018
Number of Days to Update: 15	Next Scheduled EDR Contact: 05/07/2018
	Data Release Frequency: Varies

RADINFO: Radiation Information Database

The Radiation Information Database (RADINFO) contains information about facilities that are regulated by U.S. Environmental Protection Agency (EPA) regulations for radiation and radioactivity.

Date of Government Version: 01/03/2018	Source: Environmental Protection Agency
Date Data Arrived at EDR: 01/04/2018	Telephone: 202-343-9775
Date Made Active in Reports: 04/13/2018	Last EDR Contact: 04/05/2018
Number of Days to Update: 99	Next Scheduled EDR Contact: 07/16/2018
	Data Release Frequency: Quarterly

HIST FTTS: FIFRA/TSCA Tracking System Administrative Case Listing

A complete administrative case listing from the FIFRA/TSCA Tracking System (FTTS) for all ten EPA regions. The information was obtained from the National Compliance Database (NCDB). NCDB supports the implementation of FIFRA (Federal Insecticide, Fungicide, and Rodenticide Act) and TSCA (Toxic Substances Control Act). Some EPA regions are now closing out records. Because of that, and the fact that some EPA regions are not providing EPA Headquarters with updated records, it was decided to create a HIST FTTS database. It included records that may not be included in the newer FTTS database updates. This database is no longer updated.

Date of Government Version: 10/19/2006	Source: Environmental Protection Agency
Date Data Arrived at EDR: 03/01/2007	Telephone: 202-564-2501
Date Made Active in Reports: 04/10/2007	Last EDR Contact: 12/17/2007
Number of Days to Update: 40	Next Scheduled EDR Contact: 03/17/2008
	Data Release Frequency: No Update Planned

HIST FTTS INSP: FIFRA/TSCA Tracking System Inspection & Enforcement Case Listing

A complete inspection and enforcement case listing from the FIFRA/TSCA Tracking System (FTTS) for all ten EPA regions. The information was obtained from the National Compliance Database (NCDB). NCDB supports the implementation of FIFRA (Federal Insecticide, Fungicide, and Rodenticide Act) and TSCA (Toxic Substances Control Act). Some EPA regions are now closing out records. Because of that, and the fact that some EPA regions are not providing EPA Headquarters with updated records, it was decided to create a HIST FTTS database. It included records that may not be included in the newer FTTS database updates. This database is no longer updated.

GOVERNMENT RECORDS SEARCHED / DATA CURRENCY TRACKING

Date of Government Version: 10/19/2006
Date Data Arrived at EDR: 03/01/2007
Date Made Active in Reports: 04/10/2007
Number of Days to Update: 40

Source: Environmental Protection Agency
Telephone: 202-564-2501
Last EDR Contact: 12/17/2008
Next Scheduled EDR Contact: 03/17/2008
Data Release Frequency: No Update Planned

DOT OPS: Incident and Accident Data

Department of Transportation, Office of Pipeline Safety Incident and Accident data.

Date of Government Version: 07/31/2012
Date Data Arrived at EDR: 08/07/2012
Date Made Active in Reports: 09/18/2012
Number of Days to Update: 42

Source: Department of Transportation, Office of Pipeline Safety
Telephone: 202-366-4595
Last EDR Contact: 01/19/2018
Next Scheduled EDR Contact: 05/14/2018
Data Release Frequency: Varies

CONSENT: Superfund (CERCLA) Consent Decrees

Major legal settlements that establish responsibility and standards for cleanup at NPL (Superfund) sites. Released periodically by United States District Courts after settlement by parties to litigation matters.

Date of Government Version: 12/31/2017
Date Data Arrived at EDR: 01/24/2018
Date Made Active in Reports: 04/13/2018
Number of Days to Update: 79

Source: Department of Justice, Consent Decree Library
Telephone: Varies
Last EDR Contact: 04/06/2018
Next Scheduled EDR Contact: 07/02/2018
Data Release Frequency: Varies

BRS: Biennial Reporting System

The Biennial Reporting System is a national system administered by the EPA that collects data on the generation and management of hazardous waste. BRS captures detailed data from two groups: Large Quantity Generators (LQG) and Treatment, Storage, and Disposal Facilities.

Date of Government Version: 12/31/2015
Date Data Arrived at EDR: 02/22/2017
Date Made Active in Reports: 09/28/2017
Number of Days to Update: 218

Source: EPA/NTIS
Telephone: 800-424-9346
Last EDR Contact: 02/23/2018
Next Scheduled EDR Contact: 06/04/2018
Data Release Frequency: Biennially

INDIAN RESERV: Indian Reservations

This map layer portrays Indian administered lands of the United States that have any area equal to or greater than 640 acres.

Date of Government Version: 12/31/2014
Date Data Arrived at EDR: 07/14/2015
Date Made Active in Reports: 01/10/2017
Number of Days to Update: 546

Source: USGS
Telephone: 202-208-3710
Last EDR Contact: 04/11/2018
Next Scheduled EDR Contact: 07/23/2018
Data Release Frequency: Semi-Annually

FUSRAP: Formerly Utilized Sites Remedial Action Program

DOE established the Formerly Utilized Sites Remedial Action Program (FUSRAP) in 1974 to remediate sites where radioactive contamination remained from Manhattan Project and early U.S. Atomic Energy Commission (AEC) operations.

Date of Government Version: 12/23/2016
Date Data Arrived at EDR: 12/27/2016
Date Made Active in Reports: 02/17/2017
Number of Days to Update: 52

Source: Department of Energy
Telephone: 202-586-3559
Last EDR Contact: 01/19/2018
Next Scheduled EDR Contact: 05/21/2018
Data Release Frequency: Varies

UMTRA: Uranium Mill Tailings Sites

Uranium ore was mined by private companies for federal government use in national defense programs. When the mills shut down, large piles of the sand-like material (mill tailings) remain after uranium has been extracted from the ore. Levels of human exposure to radioactive materials from the piles are low; however, in some cases tailings were used as construction materials before the potential health hazards of the tailings were recognized.

GOVERNMENT RECORDS SEARCHED / DATA CURRENCY TRACKING

Date of Government Version: 06/23/2017
Date Data Arrived at EDR: 10/11/2017
Date Made Active in Reports: 11/03/2017
Number of Days to Update: 23

Source: Department of Energy
Telephone: 505-845-0011
Last EDR Contact: 02/23/2018
Next Scheduled EDR Contact: 06/04/2018
Data Release Frequency: Varies

LEAD SMELTER 1: Lead Smelter Sites

A listing of former lead smelter site locations.

Date of Government Version: 01/09/2018
Date Data Arrived at EDR: 02/06/2018
Date Made Active in Reports: 03/02/2018
Number of Days to Update: 24

Source: Environmental Protection Agency
Telephone: 703-603-8787
Last EDR Contact: 04/06/2018
Next Scheduled EDR Contact: 07/16/2018
Data Release Frequency: Varies

LEAD SMELTER 2: Lead Smelter Sites

A list of several hundred sites in the U.S. where secondary lead smelting was done from 1931 and 1964. These sites may pose a threat to public health through ingestion or inhalation of contaminated soil or dust

Date of Government Version: 04/05/2001
Date Data Arrived at EDR: 10/27/2010
Date Made Active in Reports: 12/02/2010
Number of Days to Update: 36

Source: American Journal of Public Health
Telephone: 703-305-6451
Last EDR Contact: 12/02/2009
Next Scheduled EDR Contact: N/A
Data Release Frequency: No Update Planned

US AIRS (AFS): Aerometric Information Retrieval System Facility Subsystem (AFS)

The database is a sub-system of Aerometric Information Retrieval System (AIRS). AFS contains compliance data on air pollution point sources regulated by the U.S. EPA and/or state and local air regulatory agencies. This information comes from source reports by various stationary sources of air pollution, such as electric power plants, steel mills, factories, and universities, and provides information about the air pollutants they produce. Action, air program, air program pollutant, and general level plant data. It is used to track emissions and compliance data from industrial plants.

Date of Government Version: 10/12/2016
Date Data Arrived at EDR: 10/26/2016
Date Made Active in Reports: 02/03/2017
Number of Days to Update: 100

Source: EPA
Telephone: 202-564-2496
Last EDR Contact: 09/26/2017
Next Scheduled EDR Contact: 01/08/2018
Data Release Frequency: Annually

US AIRS MINOR: Air Facility System Data

A listing of minor source facilities.

Date of Government Version: 10/12/2016
Date Data Arrived at EDR: 10/26/2016
Date Made Active in Reports: 02/03/2017
Number of Days to Update: 100

Source: EPA
Telephone: 202-564-2496
Last EDR Contact: 09/26/2017
Next Scheduled EDR Contact: 01/08/2018
Data Release Frequency: Annually

US MINES: Mines Master Index File

Contains all mine identification numbers issued for mines active or opened since 1971. The data also includes violation information.

Date of Government Version: 10/29/2017
Date Data Arrived at EDR: 11/28/2017
Date Made Active in Reports: 01/12/2018
Number of Days to Update: 45

Source: Department of Labor, Mine Safety and Health Administration
Telephone: 303-231-5959
Last EDR Contact: 02/28/2018
Next Scheduled EDR Contact: 06/11/2018
Data Release Frequency: Semi-Annually

US MINES 2: Ferrous and Nonferrous Metal Mines Database Listing

This map layer includes ferrous (ferrous metal mines are facilities that extract ferrous metals, such as iron ore or molybdenum) and nonferrous (Nonferrous metal mines are facilities that extract nonferrous metals, such as gold, silver, copper, zinc, and lead) metal mines in the United States.

GOVERNMENT RECORDS SEARCHED / DATA CURRENCY TRACKING

Date of Government Version: 12/05/2005
Date Data Arrived at EDR: 02/29/2008
Date Made Active in Reports: 04/18/2008
Number of Days to Update: 49

Source: USGS
Telephone: 703-648-7709
Last EDR Contact: 03/02/2018
Next Scheduled EDR Contact: 06/11/2018
Data Release Frequency: Varies

US MINES 3: Active Mines & Mineral Plants Database Listing

Active Mines and Mineral Processing Plant operations for commodities monitored by the Minerals Information Team of the USGS.

Date of Government Version: 04/14/2011
Date Data Arrived at EDR: 06/08/2011
Date Made Active in Reports: 09/13/2011
Number of Days to Update: 97

Source: USGS
Telephone: 703-648-7709
Last EDR Contact: 03/02/2018
Next Scheduled EDR Contact: 06/11/2018
Data Release Frequency: Varies

ABANDONED MINES: Abandoned Mines

An inventory of land and water impacted by past mining (primarily coal mining) is maintained by OSMRE to provide information needed to implement the Surface Mining Control and Reclamation Act of 1977 (SMCRA). The inventory contains information on the location, type, and extent of AML impacts, as well as, information on the cost associated with the reclamation of those problems. The inventory is based upon field surveys by State, Tribal, and OSMRE program officials. It is dynamic to the extent that it is modified as new problems are identified and existing problems are reclaimed.

Date of Government Version: 12/20/2017
Date Data Arrived at EDR: 12/21/2017
Date Made Active in Reports: 03/23/2018
Number of Days to Update: 92

Source: Department of Interior
Telephone: 202-208-2609
Last EDR Contact: 03/07/2018
Next Scheduled EDR Contact: 06/25/2018
Data Release Frequency: Quarterly

FINDS: Facility Index System/Facility Registry System

Facility Index System. FINDS contains both facility information and 'pointers' to other sources that contain more detail. EDR includes the following FINDS databases in this report: PCS (Permit Compliance System), AIRS (Aerometric Information Retrieval System), DOCKET (Enforcement Docket used to manage and track information on civil judicial enforcement cases for all environmental statutes), FURS (Federal Underground Injection Control), C-DOCKET (Criminal Docket System used to track criminal enforcement actions for all environmental statutes), FFIS (Federal Facilities Information System), STATE (State Environmental Laws and Statutes), and PADS (PCB Activity Data System).

Date of Government Version: 02/21/2018
Date Data Arrived at EDR: 02/23/2018
Date Made Active in Reports: 03/23/2018
Number of Days to Update: 28

Source: EPA
Telephone: (415) 947-8000
Last EDR Contact: 02/23/2018
Next Scheduled EDR Contact: 06/18/2018
Data Release Frequency: Quarterly

ECHO: Enforcement & Compliance History Information

ECHO provides integrated compliance and enforcement information for about 800,000 regulated facilities nationwide.

Date of Government Version: 01/13/2018
Date Data Arrived at EDR: 01/19/2018
Date Made Active in Reports: 03/02/2018
Number of Days to Update: 42

Source: Environmental Protection Agency
Telephone: 202-564-2280
Last EDR Contact: 03/07/2018
Next Scheduled EDR Contact: 06/18/2018
Data Release Frequency: Quarterly

UXO: Unexploded Ordnance Sites

A listing of unexploded ordnance site locations

Date of Government Version: 09/30/2016
Date Data Arrived at EDR: 10/31/2017
Date Made Active in Reports: 01/12/2018
Number of Days to Update: 73

Source: Department of Defense
Telephone: 703-704-1564
Last EDR Contact: 04/13/2018
Next Scheduled EDR Contact: 07/30/2018
Data Release Frequency: Varies

GOVERNMENT RECORDS SEARCHED / DATA CURRENCY TRACKING

DOCKET HWC: Hazardous Waste Compliance Docket Listing

A complete list of the Federal Agency Hazardous Waste Compliance Docket Facilities.

Date of Government Version: 01/04/2018	Source: Environmental Protection Agency
Date Data Arrived at EDR: 01/19/2018	Telephone: 202-564-0527
Date Made Active in Reports: 04/13/2018	Last EDR Contact: 03/02/2018
Number of Days to Update: 84	Next Scheduled EDR Contact: 06/11/2018
	Data Release Frequency: Varies

FUELS PROGRAM: EPA Fuels Program Registered Listing

This listing includes facilities that are registered under the Part 80 (Code of Federal Regulations) EPA Fuels Programs. All companies now are required to submit new and updated registrations.

Date of Government Version: 02/20/2018	Source: EPA
Date Data Arrived at EDR: 02/21/2018	Telephone: 800-385-6164
Date Made Active in Reports: 03/23/2018	Last EDR Contact: 02/21/2018
Number of Days to Update: 30	Next Scheduled EDR Contact: 06/04/2018
	Data Release Frequency: Quarterly

CA BOND EXP. PLAN: Bond Expenditure Plan

Department of Health Services developed a site-specific expenditure plan as the basis for an appropriation of Hazardous Substance Cleanup Bond Act funds. It is not updated.

Date of Government Version: 01/01/1989	Source: Department of Health Services
Date Data Arrived at EDR: 07/27/1994	Telephone: 916-255-2118
Date Made Active in Reports: 08/02/1994	Last EDR Contact: 05/31/1994
Number of Days to Update: 6	Next Scheduled EDR Contact: N/A
	Data Release Frequency: No Update Planned

CORTESE: "Cortese" Hazardous Waste & Substances Sites List

The sites for the list are designated by the State Water Resource Control Board (LUST), the Integrated Waste Board (SWF/LS), and the Department of Toxic Substances Control (Cal-Sites).

Date of Government Version: 02/08/2018	Source: CAL EPA/Office of Emergency Information
Date Data Arrived at EDR: 02/08/2018	Telephone: 916-323-3400
Date Made Active in Reports: 02/08/2018	Last EDR Contact: 03/27/2018
Number of Days to Update: 0	Next Scheduled EDR Contact: 07/09/2018
	Data Release Frequency: Quarterly

DRYCLEANERS: Cleaner Facilities

A list of drycleaner related facilities that have EPA ID numbers. These are facilities with certain SIC codes: power laundries, family and commercial; garment pressing and cleaner's agents; linen supply; coin-operated laundries and cleaning; drycleaning plants, except rugs; carpet and upholster cleaning; industrial launderers; laundry and garment services.

Date of Government Version: 12/01/2017	Source: Department of Toxic Substance Control
Date Data Arrived at EDR: 02/02/2018	Telephone: 916-327-4498
Date Made Active in Reports: 03/16/2018	Last EDR Contact: 02/28/2018
Number of Days to Update: 42	Next Scheduled EDR Contact: 06/18/2018
	Data Release Frequency: Annually

EMI: Emissions Inventory Data

Toxics and criteria pollutant emissions data collected by the ARB and local air pollution agencies.

Date of Government Version: 12/31/2015	Source: California Air Resources Board
Date Data Arrived at EDR: 03/21/2017	Telephone: 916-322-2990
Date Made Active in Reports: 08/15/2017	Last EDR Contact: 03/23/2018
Number of Days to Update: 147	Next Scheduled EDR Contact: 07/02/2018
	Data Release Frequency: Varies

GOVERNMENT RECORDS SEARCHED / DATA CURRENCY TRACKING

ENF: Enforcement Action Listing

A listing of Water Board Enforcement Actions. Formal is everything except Oral/Verbal Communication, Notice of Violation, Expedited Payment Letter, and Staff Enforcement Letter.

Date of Government Version: 01/22/2018	Source: State Water Resources Control Board
Date Data Arrived at EDR: 01/24/2018	Telephone: 916-445-9379
Date Made Active in Reports: 03/19/2018	Last EDR Contact: 04/18/2018
Number of Days to Update: 54	Next Scheduled EDR Contact: 08/06/2018
	Data Release Frequency: Varies

Financial Assurance 1: Financial Assurance Information Listing

Financial Assurance information

Date of Government Version: 01/22/2018	Source: Department of Toxic Substances Control
Date Data Arrived at EDR: 01/24/2018	Telephone: 916-255-3628
Date Made Active in Reports: 03/20/2018	Last EDR Contact: 04/18/2018
Number of Days to Update: 55	Next Scheduled EDR Contact: 08/06/2018
	Data Release Frequency: Varies

Financial Assurance 2: Financial Assurance Information Listing

A listing of financial assurance information for solid waste facilities. Financial assurance is intended to ensure that resources are available to pay for the cost of closure, post-closure care, and corrective measures if the owner or operator of a regulated facility is unable or unwilling to pay.

Date of Government Version: 02/14/2018	Source: California Integrated Waste Management Board
Date Data Arrived at EDR: 02/16/2018	Telephone: 916-341-6066
Date Made Active in Reports: 04/03/2018	Last EDR Contact: 02/08/2018
Number of Days to Update: 46	Next Scheduled EDR Contact: 05/28/2018
	Data Release Frequency: Varies

HAZNET: Facility and Manifest Data

Facility and Manifest Data. The data is extracted from the copies of hazardous waste manifests received each year by the DTSC. The annual volume of manifests is typically 700,000 - 1,000,000 annually, representing approximately 350,000 - 500,000 shipments. Data are from the manifests submitted without correction, and therefore many contain some invalid values for data elements such as generator ID, TSD ID, waste category, and disposal method. This database begins with calendar year 1993.

Date of Government Version: 12/31/2016	Source: California Environmental Protection Agency
Date Data Arrived at EDR: 07/12/2017	Telephone: 916-255-1136
Date Made Active in Reports: 10/17/2017	Last EDR Contact: 04/12/2018
Number of Days to Update: 97	Next Scheduled EDR Contact: 07/23/2018
	Data Release Frequency: Annually

ICE: ICE

Contains data pertaining to the Permitted Facilities with Inspections / Enforcements sites tracked in Envirostor.

Date of Government Version: 02/20/2018	Source: Department of Toxic Substances Control
Date Data Arrived at EDR: 02/21/2018	Telephone: 877-786-9427
Date Made Active in Reports: 04/03/2018	Last EDR Contact: 02/21/2018
Number of Days to Update: 41	Next Scheduled EDR Contact: 06/04/2018
	Data Release Frequency: Quarterly

HIST CORTESE: Hazardous Waste & Substance Site List

The sites for the list are designated by the State Water Resource Control Board [LUST], the Integrated Waste Board [SWF/LS], and the Department of Toxic Substances Control [CALSITES]. This listing is no longer updated by the state agency.

Date of Government Version: 04/01/2001	Source: Department of Toxic Substances Control
Date Data Arrived at EDR: 01/22/2009	Telephone: 916-323-3400
Date Made Active in Reports: 04/08/2009	Last EDR Contact: 01/22/2009
Number of Days to Update: 76	Next Scheduled EDR Contact: N/A
	Data Release Frequency: No Update Planned

GOVERNMENT RECORDS SEARCHED / DATA CURRENCY TRACKING

HWP: EnviroStor Permitted Facilities Listing

Detailed information on permitted hazardous waste facilities and corrective action ("cleanups") tracked in EnviroStor.

Date of Government Version: 02/20/2018
Date Data Arrived at EDR: 02/21/2018
Date Made Active in Reports: 04/03/2018
Number of Days to Update: 41

Source: Department of Toxic Substances Control
Telephone: 916-323-3400
Last EDR Contact: 02/21/2018
Next Scheduled EDR Contact: 06/04/2018
Data Release Frequency: Quarterly

HWT: Registered Hazardous Waste Transporter Database

A listing of hazardous waste transporters. In California, unless specifically exempted, it is unlawful for any person to transport hazardous wastes unless the person holds a valid registration issued by DTSC. A hazardous waste transporter registration is valid for one year and is assigned a unique registration number.

Date of Government Version: 01/08/2018
Date Data Arrived at EDR: 01/09/2018
Date Made Active in Reports: 02/06/2018
Number of Days to Update: 28

Source: Department of Toxic Substances Control
Telephone: 916-440-7145
Last EDR Contact: 04/11/2018
Next Scheduled EDR Contact: 07/23/2018
Data Release Frequency: Quarterly

MINES: Mines Site Location Listing

A listing of mine site locations from the Office of Mine Reclamation.

Date of Government Version: 12/11/2017
Date Data Arrived at EDR: 12/12/2017
Date Made Active in Reports: 01/12/2018
Number of Days to Update: 31

Source: Department of Conservation
Telephone: 916-322-1080
Last EDR Contact: 03/14/2018
Next Scheduled EDR Contact: 06/25/2018
Data Release Frequency: Quarterly

MWMP: Medical Waste Management Program Listing

The Medical Waste Management Program (MWMP) ensures the proper handling and disposal of medical waste by permitting and inspecting medical waste Offsite Treatment Facilities (PDF) and Transfer Stations (PDF) throughout the state. MWMP also oversees all Medical Waste Transporters.

Date of Government Version: 02/27/2018
Date Data Arrived at EDR: 03/05/2018
Date Made Active in Reports: 04/16/2018
Number of Days to Update: 42

Source: Department of Public Health
Telephone: 916-558-1784
Last EDR Contact: 03/06/2018
Next Scheduled EDR Contact: 06/18/2018
Data Release Frequency: Varies

NPDES: NPDES Permits Listing

A listing of NPDES permits, including stormwater.

Date of Government Version: 02/14/2018
Date Data Arrived at EDR: 02/14/2018
Date Made Active in Reports: 03/15/2018
Number of Days to Update: 29

Source: State Water Resources Control Board
Telephone: 916-445-9379
Last EDR Contact: 03/14/2018
Next Scheduled EDR Contact: 05/28/2018
Data Release Frequency: Quarterly

PEST LIC: Pesticide Regulation Licenses Listing

A listing of licenses and certificates issued by the Department of Pesticide Regulation. The DPR issues licenses and/or certificates to: Persons and businesses that apply or sell pesticides; Pest control dealers and brokers; Persons who advise on agricultural pesticide applications.

Date of Government Version: 03/05/2018
Date Data Arrived at EDR: 03/05/2018
Date Made Active in Reports: 04/19/2018
Number of Days to Update: 45

Source: Department of Pesticide Regulation
Telephone: 916-445-4038
Last EDR Contact: 03/05/2018
Next Scheduled EDR Contact: 06/18/2018
Data Release Frequency: Quarterly

GOVERNMENT RECORDS SEARCHED / DATA CURRENCY TRACKING

PROC: Certified Processors Database

A listing of certified processors.

Date of Government Version: 12/11/2017
Date Data Arrived at EDR: 12/12/2017
Date Made Active in Reports: 01/16/2018
Number of Days to Update: 35

Source: Department of Conservation
Telephone: 916-323-3836
Last EDR Contact: 03/14/2018
Next Scheduled EDR Contact: 06/25/2018
Data Release Frequency: Quarterly

NOTIFY 65: Proposition 65 Records

Listings of all Proposition 65 incidents reported to counties by the State Water Resources Control Board and the Regional Water Quality Control Board. This database is no longer updated by the reporting agency.

Date of Government Version: 12/14/2017
Date Data Arrived at EDR: 12/15/2017
Date Made Active in Reports: 01/16/2018
Number of Days to Update: 32

Source: State Water Resources Control Board
Telephone: 916-445-3846
Last EDR Contact: 03/14/2018
Next Scheduled EDR Contact: 07/02/2018
Data Release Frequency: No Update Planned

UIC: UIC Listing

A listing of wells identified as underground injection wells, in the California Oil and Gas Wells database.

Date of Government Version: 12/11/2017
Date Data Arrived at EDR: 12/12/2017
Date Made Active in Reports: 01/17/2018
Number of Days to Update: 36

Source: Department of Conservation
Telephone: 916-445-2408
Last EDR Contact: 03/14/2018
Next Scheduled EDR Contact: 06/25/2018
Data Release Frequency: Varies

WASTEWATER PITS: Oil Wastewater Pits Listing

Water officials discovered that oil producers have been dumping chemical-laden wastewater into hundreds of unlined pits that are operating without proper permits. Inspections completed by the Central Valley Regional Water Quality Control Board revealed the existence of previously unidentified waste sites. The water board's review found that more than one-third of the region's active disposal pits are operating without permission.

Date of Government Version: 04/15/2015
Date Data Arrived at EDR: 04/17/2015
Date Made Active in Reports: 06/23/2015
Number of Days to Update: 67

Source: RWQCB, Central Valley Region
Telephone: 559-445-5577
Last EDR Contact: 04/13/2018
Next Scheduled EDR Contact: 07/23/2018
Data Release Frequency: Varies

WDS: Waste Discharge System

Sites which have been issued waste discharge requirements.

Date of Government Version: 06/19/2007
Date Data Arrived at EDR: 06/20/2007
Date Made Active in Reports: 06/29/2007
Number of Days to Update: 9

Source: State Water Resources Control Board
Telephone: 916-341-5227
Last EDR Contact: 02/15/2018
Next Scheduled EDR Contact: 06/04/2018
Data Release Frequency: Quarterly

WIP: Well Investigation Program Case List

Well Investigation Program case in the San Gabriel and San Fernando Valley area.

Date of Government Version: 07/03/2009
Date Data Arrived at EDR: 07/21/2009
Date Made Active in Reports: 08/03/2009
Number of Days to Update: 13

Source: Los Angeles Water Quality Control Board
Telephone: 213-576-6726
Last EDR Contact: 03/21/2018
Next Scheduled EDR Contact: 07/09/2018
Data Release Frequency: Varies

GOVERNMENT RECORDS SEARCHED / DATA CURRENCY TRACKING

EDR HIGH RISK HISTORICAL RECORDS

EDR Exclusive Records

EDR MGP: EDR Proprietary Manufactured Gas Plants

The EDR Proprietary Manufactured Gas Plant Database includes records of coal gas plants (manufactured gas plants) compiled by EDR's researchers. Manufactured gas sites were used in the United States from the 1800's to 1950's to produce a gas that could be distributed and used as fuel. These plants used whale oil, rosin, coal, or a mixture of coal, oil, and water that also produced a significant amount of waste. Many of the byproducts of the gas production, such as coal tar (oily waste containing volatile and non-volatile chemicals), sludges, oils and other compounds are potentially hazardous to human health and the environment. The byproduct from this process was frequently disposed of directly at the plant site and can remain or spread slowly, serving as a continuous source of soil and groundwater contamination.

Date of Government Version: N/A
Date Data Arrived at EDR: N/A
Date Made Active in Reports: N/A
Number of Days to Update: N/A

Source: EDR, Inc.
Telephone: N/A
Last EDR Contact: N/A
Next Scheduled EDR Contact: N/A
Data Release Frequency: No Update Planned

EDR Hist Auto: EDR Exclusive Historical Auto Stations

EDR has searched selected national collections of business directories and has collected listings of potential gas station/filling station/service station sites that were available to EDR researchers. EDR's review was limited to those categories of sources that might, in EDR's opinion, include gas station/filling station/service station establishments. The categories reviewed included, but were not limited to gas, gas station, gasoline station, filling station, auto, automobile repair, auto service station, service station, etc. This database falls within a category of information EDR classifies as "High Risk Historical Records", or HRHR. EDR's HRHR effort presents unique and sometimes proprietary data about past sites and operations that typically create environmental concerns, but may not show up in current government records searches.

Date of Government Version: N/A
Date Data Arrived at EDR: N/A
Date Made Active in Reports: N/A
Number of Days to Update: N/A

Source: EDR, Inc.
Telephone: N/A
Last EDR Contact: N/A
Next Scheduled EDR Contact: N/A
Data Release Frequency: Varies

EDR Hist Cleaner: EDR Exclusive Historical Cleaners

EDR has searched selected national collections of business directories and has collected listings of potential dry cleaner sites that were available to EDR researchers. EDR's review was limited to those categories of sources that might, in EDR's opinion, include dry cleaning establishments. The categories reviewed included, but were not limited to dry cleaners, cleaners, laundry, laundromat, cleaning/laundry, wash & dry etc. This database falls within a category of information EDR classifies as "High Risk Historical Records", or HRHR. EDR's HRHR effort presents unique and sometimes proprietary data about past sites and operations that typically create environmental concerns, but may not show up in current government records searches.

Date of Government Version: N/A
Date Data Arrived at EDR: N/A
Date Made Active in Reports: N/A
Number of Days to Update: N/A

Source: EDR, Inc.
Telephone: N/A
Last EDR Contact: N/A
Next Scheduled EDR Contact: N/A
Data Release Frequency: Varies

EDR RECOVERED GOVERNMENT ARCHIVES

Exclusive Recovered Govt. Archives

RGA LF: Recovered Government Archive Solid Waste Facilities List

The EDR Recovered Government Archive Landfill database provides a list of landfills derived from historical databases and includes many records that no longer appear in current government lists. Compiled from Records formerly available from the Department of Resources Recycling and Recovery in California.

GOVERNMENT RECORDS SEARCHED / DATA CURRENCY TRACKING

Date of Government Version: N/A
Date Data Arrived at EDR: 07/01/2013
Date Made Active in Reports: 01/13/2014
Number of Days to Update: 196

Source: Department of Resources Recycling and Recovery
Telephone: N/A
Last EDR Contact: 06/01/2012
Next Scheduled EDR Contact: N/A
Data Release Frequency: Varies

RGA LUST: Recovered Government Archive Leaking Underground Storage Tank

The EDR Recovered Government Archive Leaking Underground Storage Tank database provides a list of LUST incidents derived from historical databases and includes many records that no longer appear in current government lists. Compiled from Records formerly available from the State Water Resources Control Board in California.

Date of Government Version: N/A
Date Data Arrived at EDR: 07/01/2013
Date Made Active in Reports: 12/30/2013
Number of Days to Update: 182

Source: State Water Resources Control Board
Telephone: N/A
Last EDR Contact: 06/01/2012
Next Scheduled EDR Contact: N/A
Data Release Frequency: Varies

COUNTY RECORDS

ALAMEDA COUNTY:

Contaminated Sites

A listing of contaminated sites overseen by the Toxic Release Program (oil and groundwater contamination from chemical releases and spills) and the Leaking Underground Storage Tank Program (soil and ground water contamination from leaking petroleum USTs).

Date of Government Version: 01/09/2018
Date Data Arrived at EDR: 01/11/2018
Date Made Active in Reports: 02/22/2018
Number of Days to Update: 42

Source: Alameda County Environmental Health Services
Telephone: 510-567-6700
Last EDR Contact: 04/05/2018
Next Scheduled EDR Contact: 07/23/2018
Data Release Frequency: Semi-Annually

Underground Tanks

Underground storage tank sites located in Alameda county.

Date of Government Version: 01/22/2018
Date Data Arrived at EDR: 01/24/2018
Date Made Active in Reports: 03/28/2018
Number of Days to Update: 63

Source: Alameda County Environmental Health Services
Telephone: 510-567-6700
Last EDR Contact: 04/05/2018
Next Scheduled EDR Contact: 04/24/2047
Data Release Frequency: Semi-Annually

AMADOR COUNTY:

CUPA Facility List

Cupa Facility List

Date of Government Version: 03/01/2018
Date Data Arrived at EDR: 03/05/2018
Date Made Active in Reports: 03/15/2018
Number of Days to Update: 10

Source: Amador County Environmental Health
Telephone: 209-223-6439
Last EDR Contact: 02/28/2018
Next Scheduled EDR Contact: 06/18/2018
Data Release Frequency: Varies

BUTTE COUNTY:

CUPA Facility Listing

Cupa facility list.

GOVERNMENT RECORDS SEARCHED / DATA CURRENCY TRACKING

Date of Government Version: 04/21/2017
Date Data Arrived at EDR: 04/25/2017
Date Made Active in Reports: 08/09/2017
Number of Days to Update: 106

Source: Public Health Department
Telephone: 530-538-7149
Last EDR Contact: 04/05/2018
Next Scheduled EDR Contact: 07/23/2018
Data Release Frequency: No Update Planned

CALVERAS COUNTY:

CUPA Facility Listing Cupa Facility Listing

Date of Government Version: 01/25/2018
Date Data Arrived at EDR: 01/26/2018
Date Made Active in Reports: 03/14/2018
Number of Days to Update: 47

Source: Calveras County Environmental Health
Telephone: 209-754-6399
Last EDR Contact: 03/26/2018
Next Scheduled EDR Contact: 07/09/2018
Data Release Frequency: Quarterly

COLUSA COUNTY:

CUPA Facility List Cupa facility list.

Date of Government Version: 02/26/2018
Date Data Arrived at EDR: 03/01/2018
Date Made Active in Reports: 03/15/2018
Number of Days to Update: 14

Source: Health & Human Services
Telephone: 530-458-0396
Last EDR Contact: 02/14/2018
Next Scheduled EDR Contact: 05/21/2018
Data Release Frequency: Semi-Annually

CONTRA COSTA COUNTY:

Site List

List includes sites from the underground tank, hazardous waste generator and business plan/2185 programs.

Date of Government Version: 02/22/2018
Date Data Arrived at EDR: 02/27/2018
Date Made Active in Reports: 04/16/2018
Number of Days to Update: 48

Source: Contra Costa Health Services Department
Telephone: 925-646-2286
Last EDR Contact: 01/29/2018
Next Scheduled EDR Contact: 05/14/2018
Data Release Frequency: Semi-Annually

DEL NORTE COUNTY:

CUPA Facility List Cupa Facility list

Date of Government Version: 01/05/2018
Date Data Arrived at EDR: 02/02/2018
Date Made Active in Reports: 03/14/2018
Number of Days to Update: 40

Source: Del Norte County Environmental Health Division
Telephone: 707-465-0426
Last EDR Contact: 01/29/2018
Next Scheduled EDR Contact: 05/14/2018
Data Release Frequency: Varies

EL DORADO COUNTY:

CUPA Facility List CUPA facility list.

GOVERNMENT RECORDS SEARCHED / DATA CURRENCY TRACKING

Date of Government Version: 03/05/2018
Date Data Arrived at EDR: 03/08/2018
Date Made Active in Reports: 04/16/2018
Number of Days to Update: 39

Source: El Dorado County Environmental Management Department
Telephone: 530-621-6623
Last EDR Contact: 01/29/2018
Next Scheduled EDR Contact: 05/14/2018
Data Release Frequency: Varies

FRESNO COUNTY:

CUPA Resources List

Certified Unified Program Agency. CUPA's are responsible for implementing a unified hazardous materials and hazardous waste management regulatory program. The agency provides oversight of businesses that deal with hazardous materials, operate underground storage tanks or aboveground storage tanks.

Date of Government Version: 03/01/2018
Date Data Arrived at EDR: 03/05/2018
Date Made Active in Reports: 03/14/2018
Number of Days to Update: 9

Source: Dept. of Community Health
Telephone: 559-445-3271
Last EDR Contact: 03/06/2018
Next Scheduled EDR Contact: 07/16/2018
Data Release Frequency: Semi-Annually

GLENN COUNTY:

CUPA Facility List

Cupa facility list

Date of Government Version: 01/22/2018
Date Data Arrived at EDR: 01/24/2018
Date Made Active in Reports: 03/14/2018
Number of Days to Update: 49

Source: Glenn County Air Pollution Control District
Telephone: 830-934-6500
Last EDR Contact: 04/18/2018
Next Scheduled EDR Contact: 08/06/2018
Data Release Frequency: Varies

HUMBOLDT COUNTY:

CUPA Facility List

CUPA facility list.

Date of Government Version: 08/03/2017
Date Data Arrived at EDR: 08/08/2017
Date Made Active in Reports: 10/16/2017
Number of Days to Update: 69

Source: Humboldt County Environmental Health
Telephone: N/A
Last EDR Contact: 02/05/2018
Next Scheduled EDR Contact: 06/04/2018
Data Release Frequency: Semi-Annually

IMPERIAL COUNTY:

CUPA Facility List

Cupa facility list.

Date of Government Version: 01/22/2018
Date Data Arrived at EDR: 01/26/2018
Date Made Active in Reports: 03/14/2018
Number of Days to Update: 47

Source: San Diego Border Field Office
Telephone: 760-339-2777
Last EDR Contact: 04/18/2018
Next Scheduled EDR Contact: 08/06/2018
Data Release Frequency: Varies

INYO COUNTY:

GOVERNMENT RECORDS SEARCHED / DATA CURRENCY TRACKING

CUPA Facility List

Cupa facility list.

Date of Government Version: 06/08/2017
Date Data Arrived at EDR: 06/09/2017
Date Made Active in Reports: 08/04/2017
Number of Days to Update: 56

Source: Inyo County Environmental Health Services
Telephone: 760-878-0238
Last EDR Contact: 03/28/2018
Next Scheduled EDR Contact: 06/04/2018
Data Release Frequency: Varies

KERN COUNTY:

Underground Storage Tank Sites & Tank Listing

Kern County Sites and Tanks Listing.

Date of Government Version: 02/02/2018
Date Data Arrived at EDR: 02/02/2018
Date Made Active in Reports: 03/28/2018
Number of Days to Update: 54

Source: Kern County Environment Health Services Department
Telephone: 661-862-8700
Last EDR Contact: 02/01/2018
Next Scheduled EDR Contact: 05/21/2018
Data Release Frequency: Quarterly

KINGS COUNTY:

CUPA Facility List

A listing of sites included in the county's Certified Unified Program Agency database. California's Secretary for Environmental Protection established the unified hazardous materials and hazardous waste regulatory program as required by chapter 6.11 of the California Health and Safety Code. The Unified Program consolidates the administration, permits, inspections, and enforcement activities.

Date of Government Version: 11/14/2017
Date Data Arrived at EDR: 11/17/2017
Date Made Active in Reports: 12/15/2017
Number of Days to Update: 28

Source: Kings County Department of Public Health
Telephone: 559-584-1411
Last EDR Contact: 03/14/2018
Next Scheduled EDR Contact: 06/04/2018
Data Release Frequency: Varies

LAKE COUNTY:

CUPA Facility List

Cupa facility list

Date of Government Version: 02/06/2018
Date Data Arrived at EDR: 02/09/2018
Date Made Active in Reports: 03/14/2018
Number of Days to Update: 33

Source: Lake County Environmental Health
Telephone: 707-263-1164
Last EDR Contact: 04/16/2018
Next Scheduled EDR Contact: 07/30/2018
Data Release Frequency: Varies

LASSEN COUNTY:

CUPA Facility List

Cupa facility list

Date of Government Version: 01/22/2018
Date Data Arrived at EDR: 01/24/2018
Date Made Active in Reports: 03/14/2018
Number of Days to Update: 49

Source: Lassen County Environmental Health
Telephone: 530-251-8528
Last EDR Contact: 04/18/2018
Next Scheduled EDR Contact: 08/06/2018
Data Release Frequency: Varies

LOS ANGELES COUNTY:

GOVERNMENT RECORDS SEARCHED / DATA CURRENCY TRACKING

San Gabriel Valley Areas of Concern

San Gabriel Valley areas where VOC contamination is at or above the MCL as designated by region 9 EPA office.

Date of Government Version: 03/30/2009
Date Data Arrived at EDR: 03/31/2009
Date Made Active in Reports: 10/23/2009
Number of Days to Update: 206

Source: EPA Region 9
Telephone: 415-972-3178
Last EDR Contact: 03/14/2018
Next Scheduled EDR Contact: 07/02/2018
Data Release Frequency: No Update Planned

HMS: Street Number List

Industrial Waste and Underground Storage Tank Sites.

Date of Government Version: 01/16/2018
Date Data Arrived at EDR: 01/23/2018
Date Made Active in Reports: 03/20/2018
Number of Days to Update: 56

Source: Department of Public Works
Telephone: 626-458-3517
Last EDR Contact: 04/05/2018
Next Scheduled EDR Contact: 07/23/2018
Data Release Frequency: Semi-Annually

List of Solid Waste Facilities

Solid Waste Facilities in Los Angeles County.

Date of Government Version: 01/16/2018
Date Data Arrived at EDR: 01/16/2018
Date Made Active in Reports: 02/14/2018
Number of Days to Update: 29

Source: La County Department of Public Works
Telephone: 818-458-5185
Last EDR Contact: 04/17/2018
Next Scheduled EDR Contact: 07/30/2018
Data Release Frequency: Varies

City of Los Angeles Landfills

Landfills owned and maintained by the City of Los Angeles.

Date of Government Version: 01/01/2017
Date Data Arrived at EDR: 04/21/2017
Date Made Active in Reports: 10/09/2017
Number of Days to Update: 171

Source: Engineering & Construction Division
Telephone: 213-473-7869
Last EDR Contact: 04/11/2018
Next Scheduled EDR Contact: 07/30/2018
Data Release Frequency: Varies

Site Mitigation List

Industrial sites that have had some sort of spill or complaint.

Date of Government Version: 01/01/2018
Date Data Arrived at EDR: 01/17/2018
Date Made Active in Reports: 02/14/2018
Number of Days to Update: 28

Source: Community Health Services
Telephone: 323-890-7806
Last EDR Contact: 04/17/2018
Next Scheduled EDR Contact: 07/30/2018
Data Release Frequency: Annually

City of El Segundo Underground Storage Tank

Underground storage tank sites located in El Segundo city.

Date of Government Version: 01/21/2017
Date Data Arrived at EDR: 04/19/2017
Date Made Active in Reports: 05/10/2017
Number of Days to Update: 21

Source: City of El Segundo Fire Department
Telephone: 310-524-2236
Last EDR Contact: 04/11/2018
Next Scheduled EDR Contact: 07/30/2018
Data Release Frequency: Semi-Annually

City of Long Beach Underground Storage Tank

Underground storage tank sites located in the city of Long Beach.

Date of Government Version: 03/09/2017
Date Data Arrived at EDR: 03/10/2017
Date Made Active in Reports: 05/03/2017
Number of Days to Update: 54

Source: City of Long Beach Fire Department
Telephone: 562-570-2563
Last EDR Contact: 04/18/2018
Next Scheduled EDR Contact: 08/06/2018
Data Release Frequency: Annually

GOVERNMENT RECORDS SEARCHED / DATA CURRENCY TRACKING

City of Torrance Underground Storage Tank

Underground storage tank sites located in the city of Torrance.

Date of Government Version: 01/04/2018

Date Data Arrived at EDR: 01/05/2018

Date Made Active in Reports: 01/18/2018

Number of Days to Update: 13

Source: City of Torrance Fire Department

Telephone: 310-618-2973

Last EDR Contact: 04/05/2018

Next Scheduled EDR Contact: 07/23/2018

Data Release Frequency: Semi-Annually

MADERA COUNTY:

CUPA Facility List

A listing of sites included in the county's Certified Unified Program Agency database. California's Secretary for Environmental Protection established the unified hazardous materials and hazardous waste regulatory program as required by chapter 6.11 of the California Health and Safety Code. The Unified Program consolidates the administration, permits, inspections, and enforcement activities.

Date of Government Version: 02/21/2018

Date Data Arrived at EDR: 02/22/2018

Date Made Active in Reports: 04/03/2018

Number of Days to Update: 40

Source: Madera County Environmental Health

Telephone: 559-675-7823

Last EDR Contact: 02/14/2018

Next Scheduled EDR Contact: 06/04/2018

Data Release Frequency: Varies

MARIN COUNTY:

Underground Storage Tank Sites

Currently permitted USTs in Marin County.

Date of Government Version: 01/02/2018

Date Data Arrived at EDR: 01/05/2018

Date Made Active in Reports: 01/17/2018

Number of Days to Update: 12

Source: Public Works Department Waste Management

Telephone: 415-473-6647

Last EDR Contact: 03/29/2018

Next Scheduled EDR Contact: 07/16/2018

Data Release Frequency: Semi-Annually

MERCED COUNTY:

CUPA Facility List

CUPA facility list.

Date of Government Version: 01/11/2018

Date Data Arrived at EDR: 01/12/2018

Date Made Active in Reports: 02/08/2018

Number of Days to Update: 27

Source: Merced County Environmental Health

Telephone: 209-381-1094

Last EDR Contact: 02/14/2018

Next Scheduled EDR Contact: 06/04/2018

Data Release Frequency: Varies

MONO COUNTY:

CUPA Facility List

CUPA Facility List

Date of Government Version: 02/22/2018

Date Data Arrived at EDR: 02/27/2018

Date Made Active in Reports: 03/14/2018

Number of Days to Update: 15

Source: Mono County Health Department

Telephone: 760-932-5580

Last EDR Contact: 02/22/2018

Next Scheduled EDR Contact: 06/11/2018

Data Release Frequency: Varies

MONTEREY COUNTY:

GOVERNMENT RECORDS SEARCHED / DATA CURRENCY TRACKING

CUPA Facility Listing

CUPA Program listing from the Environmental Health Division.

Date of Government Version: 03/27/2018
Date Data Arrived at EDR: 03/29/2018
Date Made Active in Reports: 04/16/2018
Number of Days to Update: 18

Source: Monterey County Health Department
Telephone: 831-796-1297
Last EDR Contact: 02/20/2018
Next Scheduled EDR Contact: 06/04/2018
Data Release Frequency: Varies

NAPA COUNTY:

Sites With Reported Contamination

A listing of leaking underground storage tank sites located in Napa county.

Date of Government Version: 01/09/2017
Date Data Arrived at EDR: 01/11/2017
Date Made Active in Reports: 03/02/2017
Number of Days to Update: 50

Source: Napa County Department of Environmental Management
Telephone: 707-253-4269
Last EDR Contact: 02/22/2018
Next Scheduled EDR Contact: 06/11/2018
Data Release Frequency: No Update Planned

Closed and Operating Underground Storage Tank Sites

Underground storage tank sites located in Napa county.

Date of Government Version: 02/22/2018
Date Data Arrived at EDR: 02/27/2018
Date Made Active in Reports: 03/29/2018
Number of Days to Update: 30

Source: Napa County Department of Environmental Management
Telephone: 707-253-4269
Last EDR Contact: 02/22/2018
Next Scheduled EDR Contact: 06/11/2018
Data Release Frequency: No Update Planned

NEVADA COUNTY:

CUPA Facility List

CUPA facility list.

Date of Government Version: 01/31/2018
Date Data Arrived at EDR: 02/01/2018
Date Made Active in Reports: 03/14/2018
Number of Days to Update: 41

Source: Community Development Agency
Telephone: 530-265-1467
Last EDR Contact: 01/29/2018
Next Scheduled EDR Contact: 05/14/2018
Data Release Frequency: Varies

ORANGE COUNTY:

List of Industrial Site Cleanups

Petroleum and non-petroleum spills.

Date of Government Version: 02/05/2018
Date Data Arrived at EDR: 02/13/2018
Date Made Active in Reports: 04/03/2018
Number of Days to Update: 49

Source: Health Care Agency
Telephone: 714-834-3446
Last EDR Contact: 02/05/2018
Next Scheduled EDR Contact: 05/21/2018
Data Release Frequency: Annually

List of Underground Storage Tank Cleanups

Orange County Underground Storage Tank Cleanups (LUST).

Date of Government Version: 02/05/2018
Date Data Arrived at EDR: 02/13/2018
Date Made Active in Reports: 03/20/2018
Number of Days to Update: 35

Source: Health Care Agency
Telephone: 714-834-3446
Last EDR Contact: 02/05/2018
Next Scheduled EDR Contact: 05/21/2018
Data Release Frequency: Quarterly

GOVERNMENT RECORDS SEARCHED / DATA CURRENCY TRACKING

List of Underground Storage Tank Facilities

Orange County Underground Storage Tank Facilities (UST).

Date of Government Version: 01/02/2018

Date Data Arrived at EDR: 02/07/2018

Date Made Active in Reports: 03/28/2018

Number of Days to Update: 49

Source: Health Care Agency

Telephone: 714-834-3446

Last EDR Contact: 02/07/2018

Next Scheduled EDR Contact: 05/21/2018

Data Release Frequency: Quarterly

PLACER COUNTY:

Master List of Facilities

List includes aboveground tanks, underground tanks and cleanup sites.

Date of Government Version: 12/08/2017

Date Data Arrived at EDR: 12/12/2017

Date Made Active in Reports: 01/31/2018

Number of Days to Update: 50

Source: Placer County Health and Human Services

Telephone: 530-745-2363

Last EDR Contact: 03/15/2018

Next Scheduled EDR Contact: 06/18/2018

Data Release Frequency: Semi-Annually

PLUMAS COUNTY:

CUPA Facility List

Plumas County CUPA Program facilities.

Date of Government Version: 01/22/2018

Date Data Arrived at EDR: 01/24/2018

Date Made Active in Reports: 03/15/2018

Number of Days to Update: 50

Source: Plumas County Environmental Health

Telephone: 530-283-6355

Last EDR Contact: 04/18/2018

Next Scheduled EDR Contact: 08/06/2018

Data Release Frequency: Varies

RIVERSIDE COUNTY:

Listing of Underground Tank Cleanup Sites

Riverside County Underground Storage Tank Cleanup Sites (LUST).

Date of Government Version: 01/18/2018

Date Data Arrived at EDR: 01/23/2018

Date Made Active in Reports: 03/20/2018

Number of Days to Update: 56

Source: Department of Environmental Health

Telephone: 951-358-5055

Last EDR Contact: 03/19/2018

Next Scheduled EDR Contact: 07/02/2018

Data Release Frequency: Quarterly

Underground Storage Tank Tank List

Underground storage tank sites located in Riverside county.

Date of Government Version: 01/18/2018

Date Data Arrived at EDR: 01/23/2018

Date Made Active in Reports: 03/28/2018

Number of Days to Update: 64

Source: Department of Environmental Health

Telephone: 951-358-5055

Last EDR Contact: 03/19/2018

Next Scheduled EDR Contact: 07/02/2018

Data Release Frequency: Quarterly

SACRAMENTO COUNTY:

Toxic Site Clean-Up List

List of sites where unauthorized releases of potentially hazardous materials have occurred.

GOVERNMENT RECORDS SEARCHED / DATA CURRENCY TRACKING

Date of Government Version: 11/02/2017
Date Data Arrived at EDR: 01/03/2018
Date Made Active in Reports: 02/05/2018
Number of Days to Update: 33

Source: Sacramento County Environmental Management
Telephone: 916-875-8406
Last EDR Contact: 04/04/2018
Next Scheduled EDR Contact: 07/16/2018
Data Release Frequency: Quarterly

Master Hazardous Materials Facility List

Any business that has hazardous materials on site - hazardous material storage sites, underground storage tanks, waste generators.

Date of Government Version: 11/02/2017
Date Data Arrived at EDR: 01/03/2018
Date Made Active in Reports: 02/14/2018
Number of Days to Update: 42

Source: Sacramento County Environmental Management
Telephone: 916-875-8406
Last EDR Contact: 04/04/2018
Next Scheduled EDR Contact: 07/16/2018
Data Release Frequency: Quarterly

SAN BENITO COUNTY:

CUPA Facility List

Cupa facility list

Date of Government Version: 11/01/2017
Date Data Arrived at EDR: 11/03/2017
Date Made Active in Reports: 11/17/2017
Number of Days to Update: 14

Source: San Benito County Environmental Health
Telephone: N/A
Last EDR Contact: 02/15/2018
Next Scheduled EDR Contact: 05/21/2018
Data Release Frequency: Varies

SAN BERNARDINO COUNTY:

Hazardous Material Permits

This listing includes underground storage tanks, medical waste handlers/generators, hazardous materials handlers, hazardous waste generators, and waste oil generators/handlers.

Date of Government Version: 11/30/2017
Date Data Arrived at EDR: 12/01/2017
Date Made Active in Reports: 01/16/2018
Number of Days to Update: 46

Source: San Bernardino County Fire Department Hazardous Materials Division
Telephone: 909-387-3041
Last EDR Contact: 04/06/2018
Next Scheduled EDR Contact: 05/21/2018
Data Release Frequency: Quarterly

SAN DIEGO COUNTY:

Hazardous Materials Management Division Database

The database includes: HE58 - This report contains the business name, site address, business phone number, establishment 'H' permit number, type of permit, and the business status. HE17 - In addition to providing the same information provided in the HE58 listing, HE17 provides inspection dates, violations received by the establishment, hazardous waste generated, the quantity, method of storage, treatment/disposal of waste and the hauler, and information on underground storage tanks. Unauthorized Release List - Includes a summary of environmental contamination cases in San Diego County (underground tank cases, non-tank cases, groundwater contamination, and soil contamination are included.)

Date of Government Version: 03/05/2018
Date Data Arrived at EDR: 03/07/2018
Date Made Active in Reports: 04/16/2018
Number of Days to Update: 40

Source: Hazardous Materials Management Division
Telephone: 619-338-2268
Last EDR Contact: 03/07/2018
Next Scheduled EDR Contact: 06/18/2018
Data Release Frequency: Quarterly

GOVERNMENT RECORDS SEARCHED / DATA CURRENCY TRACKING

Solid Waste Facilities

San Diego County Solid Waste Facilities.

Date of Government Version: 10/31/2015
Date Data Arrived at EDR: 11/07/2015
Date Made Active in Reports: 01/04/2016
Number of Days to Update: 58

Source: Department of Health Services
Telephone: 619-338-2209
Last EDR Contact: 04/18/2018
Next Scheduled EDR Contact: 08/06/2018
Data Release Frequency: Varies

Environmental Case Listing

The listing contains all underground tank release cases and projects pertaining to properties contaminated with hazardous substances that are actively under review by the Site Assessment and Mitigation Program.

Date of Government Version: 03/23/2010
Date Data Arrived at EDR: 06/15/2010
Date Made Active in Reports: 07/09/2010
Number of Days to Update: 24

Source: San Diego County Department of Environmental Health
Telephone: 619-338-2371
Last EDR Contact: 02/28/2018
Next Scheduled EDR Contact: 06/18/2018
Data Release Frequency: No Update Planned

SAN FRANCISCO COUNTY:

Local Oversight Facilities

A listing of leaking underground storage tank sites located in San Francisco county.

Date of Government Version: 09/19/2008
Date Data Arrived at EDR: 09/19/2008
Date Made Active in Reports: 09/29/2008
Number of Days to Update: 10

Source: Department Of Public Health San Francisco County
Telephone: 415-252-3920
Last EDR Contact: 02/01/2018
Next Scheduled EDR Contact: 05/21/2018
Data Release Frequency: Quarterly

Underground Storage Tank Information

Underground storage tank sites located in San Francisco county.

Date of Government Version: 11/02/2017
Date Data Arrived at EDR: 11/07/2017
Date Made Active in Reports: 12/19/2017
Number of Days to Update: 42

Source: Department of Public Health
Telephone: 415-252-3920
Last EDR Contact: 04/02/2018
Next Scheduled EDR Contact: 05/21/2018
Data Release Frequency: Quarterly

SAN JOAQUIN COUNTY:

San Joaquin Co. UST

A listing of underground storage tank locations in San Joaquin county.

Date of Government Version: 12/20/2017
Date Data Arrived at EDR: 12/21/2017
Date Made Active in Reports: 02/01/2018
Number of Days to Update: 42

Source: Environmental Health Department
Telephone: N/A
Last EDR Contact: 03/14/2018
Next Scheduled EDR Contact: 07/02/2018
Data Release Frequency: Semi-Annually

SAN LUIS OBISPO COUNTY:

CUPA Facility List

Cupa Facility List.

Date of Government Version: 11/16/2017
Date Data Arrived at EDR: 11/17/2017
Date Made Active in Reports: 12/18/2017
Number of Days to Update: 31

Source: San Luis Obispo County Public Health Department
Telephone: 805-781-5596
Last EDR Contact: 02/15/2018
Next Scheduled EDR Contact: 06/04/2018
Data Release Frequency: Varies

SAN MATEO COUNTY:

GOVERNMENT RECORDS SEARCHED / DATA CURRENCY TRACKING

Business Inventory

List includes Hazardous Materials Business Plan, hazardous waste generators, and underground storage tanks.

Date of Government Version: 12/12/2017

Date Data Arrived at EDR: 12/14/2017

Date Made Active in Reports: 01/11/2018

Number of Days to Update: 28

Source: San Mateo County Environmental Health Services Division

Telephone: 650-363-1921

Last EDR Contact: 03/07/2018

Next Scheduled EDR Contact: 06/25/2018

Data Release Frequency: Annually

Fuel Leak List

A listing of leaking underground storage tank sites located in San Mateo county.

Date of Government Version: 01/22/2018

Date Data Arrived at EDR: 01/23/2018

Date Made Active in Reports: 04/11/2018

Number of Days to Update: 78

Source: San Mateo County Environmental Health Services Division

Telephone: 650-363-1921

Last EDR Contact: 03/07/2018

Next Scheduled EDR Contact: 06/25/2018

Data Release Frequency: Semi-Annually

SANTA BARBARA COUNTY:

CUPA Facility Listing

CUPA Program Listing from the Environmental Health Services division.

Date of Government Version: 09/08/2011

Date Data Arrived at EDR: 09/09/2011

Date Made Active in Reports: 10/07/2011

Number of Days to Update: 28

Source: Santa Barbara County Public Health Department

Telephone: 805-686-8167

Last EDR Contact: 02/15/2018

Next Scheduled EDR Contact: 06/04/2018

Data Release Frequency: Varies

SANTA CLARA COUNTY:

Cupa Facility List

Cupa facility list

Date of Government Version: 02/20/2018

Date Data Arrived at EDR: 02/20/2018

Date Made Active in Reports: 03/19/2018

Number of Days to Update: 27

Source: Department of Environmental Health

Telephone: 408-918-1973

Last EDR Contact: 02/15/2018

Next Scheduled EDR Contact: 06/04/2018

Data Release Frequency: Varies

HIST LUST - Fuel Leak Site Activity Report

A listing of open and closed leaking underground storage tanks. This listing is no longer updated by the county. Leaking underground storage tanks are now handled by the Department of Environmental Health.

Date of Government Version: 03/29/2005

Date Data Arrived at EDR: 03/30/2005

Date Made Active in Reports: 04/21/2005

Number of Days to Update: 22

Source: Santa Clara Valley Water District

Telephone: 408-265-2600

Last EDR Contact: 03/23/2009

Next Scheduled EDR Contact: 06/22/2009

Data Release Frequency: No Update Planned

LOP Listing

A listing of leaking underground storage tanks located in Santa Clara county.

Date of Government Version: 03/03/2014

Date Data Arrived at EDR: 03/05/2014

Date Made Active in Reports: 03/18/2014

Number of Days to Update: 13

Source: Department of Environmental Health

Telephone: 408-918-3417

Last EDR Contact: 02/22/2018

Next Scheduled EDR Contact: 06/11/2018

Data Release Frequency: Annually

GOVERNMENT RECORDS SEARCHED / DATA CURRENCY TRACKING

Hazardous Material Facilities

Hazardous material facilities, including underground storage tank sites.

Date of Government Version: 02/04/2018
Date Data Arrived at EDR: 02/06/2018
Date Made Active in Reports: 03/20/2018
Number of Days to Update: 42

Source: City of San Jose Fire Department
Telephone: 408-535-7694
Last EDR Contact: 02/01/2018
Next Scheduled EDR Contact: 05/21/2018
Data Release Frequency: Annually

SANTA CRUZ COUNTY:

CUPA Facility List

CUPA facility listing.

Date of Government Version: 01/21/2017
Date Data Arrived at EDR: 02/22/2017
Date Made Active in Reports: 05/23/2017
Number of Days to Update: 90

Source: Santa Cruz County Environmental Health
Telephone: 831-464-2761
Last EDR Contact: 02/15/2018
Next Scheduled EDR Contact: 06/04/2018
Data Release Frequency: Varies

SHASTA COUNTY:

CUPA Facility List

Cupa Facility List.

Date of Government Version: 06/15/2017
Date Data Arrived at EDR: 06/19/2017
Date Made Active in Reports: 08/09/2017
Number of Days to Update: 51

Source: Shasta County Department of Resource Management
Telephone: 530-225-5789
Last EDR Contact: 02/15/2018
Next Scheduled EDR Contact: 06/04/2018
Data Release Frequency: Varies

SOLANO COUNTY:

Leaking Underground Storage Tanks

A listing of leaking underground storage tank sites located in Solano county.

Date of Government Version: 12/14/2017
Date Data Arrived at EDR: 12/15/2017
Date Made Active in Reports: 01/12/2018
Number of Days to Update: 28

Source: Solano County Department of Environmental Management
Telephone: 707-784-6770
Last EDR Contact: 02/28/2018
Next Scheduled EDR Contact: 06/18/2018
Data Release Frequency: Quarterly

Underground Storage Tanks

Underground storage tank sites located in Solano county.

Date of Government Version: 03/08/2018
Date Data Arrived at EDR: 03/13/2018
Date Made Active in Reports: 03/29/2018
Number of Days to Update: 16

Source: Solano County Department of Environmental Management
Telephone: 707-784-6770
Last EDR Contact: 02/28/2018
Next Scheduled EDR Contact: 06/18/2018
Data Release Frequency: Quarterly

SONOMA COUNTY:

Cupa Facility List

Cupa Facility list

GOVERNMENT RECORDS SEARCHED / DATA CURRENCY TRACKING

Date of Government Version: 03/01/2018
Date Data Arrived at EDR: 03/27/2018
Date Made Active in Reports: 04/16/2018
Number of Days to Update: 20

Source: County of Sonoma Fire & Emergency Services Department
Telephone: 707-565-1174
Last EDR Contact: 03/22/2018
Next Scheduled EDR Contact: 07/09/2018
Data Release Frequency: Varies

Leaking Underground Storage Tank Sites

A listing of leaking underground storage tank sites located in Sonoma county.

Date of Government Version: 01/04/2018
Date Data Arrived at EDR: 01/09/2018
Date Made Active in Reports: 02/06/2018
Number of Days to Update: 28

Source: Department of Health Services
Telephone: 707-565-6565
Last EDR Contact: 03/22/2018
Next Scheduled EDR Contact: 07/09/2018
Data Release Frequency: Quarterly

STANISLAUS COUNTY:

CUPA Facility List

Cupa facility list

Date of Government Version: 02/06/2018
Date Data Arrived at EDR: 02/07/2018
Date Made Active in Reports: 03/16/2018
Number of Days to Update: 37

Source: Stanislaus County Department of Environmental Protection
Telephone: 209-525-6751
Last EDR Contact: 04/16/2018
Next Scheduled EDR Contact: 07/30/2018
Data Release Frequency: Varies

SUTTER COUNTY:

Underground Storage Tanks

Underground storage tank sites located in Sutter county.

Date of Government Version: 01/08/2018
Date Data Arrived at EDR: 03/01/2018
Date Made Active in Reports: 03/30/2018
Number of Days to Update: 29

Source: Sutter County Department of Agriculture
Telephone: 530-822-7500
Last EDR Contact: 02/28/2018
Next Scheduled EDR Contact: 06/18/2018
Data Release Frequency: Semi-Annually

TEHAMA COUNTY:

CUPA Facility List

Cupa facilities

Date of Government Version: 01/26/2018
Date Data Arrived at EDR: 02/02/2018
Date Made Active in Reports: 03/21/2018
Number of Days to Update: 47

Source: Tehama County Department of Environmental Health
Telephone: 530-527-8020
Last EDR Contact: 02/01/2018
Next Scheduled EDR Contact: 05/21/2018
Data Release Frequency: Varies

TRINITY COUNTY:

CUPA Facility List

Cupa facility list

Date of Government Version: 01/22/2018
Date Data Arrived at EDR: 01/25/2018
Date Made Active in Reports: 03/19/2018
Number of Days to Update: 53

Source: Department of Toxic Substances Control
Telephone: 760-352-0381
Last EDR Contact: 04/18/2018
Next Scheduled EDR Contact: 08/06/2018
Data Release Frequency: Varies

TULARE COUNTY:

GOVERNMENT RECORDS SEARCHED / DATA CURRENCY TRACKING

CUPA Facility List

Cupa program facilities

Date of Government Version: 03/19/2018
Date Data Arrived at EDR: 03/22/2018
Date Made Active in Reports: 04/17/2018
Number of Days to Update: 26

Source: Tulare County Environmental Health Services Division
Telephone: 559-624-7400
Last EDR Contact: 03/06/2018
Next Scheduled EDR Contact: 05/21/2018
Data Release Frequency: Varies

TUOLUMNE COUNTY:

CUPA Facility List

Cupa facility list

Date of Government Version: 01/22/2018
Date Data Arrived at EDR: 01/25/2018
Date Made Active in Reports: 03/16/2018
Number of Days to Update: 50

Source: Divison of Environmental Health
Telephone: 209-533-5633
Last EDR Contact: 04/18/2018
Next Scheduled EDR Contact: 08/06/2018
Data Release Frequency: Varies

VENTURA COUNTY:

Business Plan, Hazardous Waste Producers, and Operating Underground Tanks

The BWT list indicates by site address whether the Environmental Health Division has Business Plan (B), Waste Producer (W), and/or Underground Tank (T) information.

Date of Government Version: 12/26/2017
Date Data Arrived at EDR: 01/25/2018
Date Made Active in Reports: 03/14/2018
Number of Days to Update: 48

Source: Ventura County Environmental Health Division
Telephone: 805-654-2813
Last EDR Contact: 01/22/2018
Next Scheduled EDR Contact: 05/07/2018
Data Release Frequency: Quarterly

Inventory of Illegal Abandoned and Inactive Sites

Ventura County Inventory of Closed, Illegal Abandoned, and Inactive Sites.

Date of Government Version: 12/01/2011
Date Data Arrived at EDR: 12/01/2011
Date Made Active in Reports: 01/19/2012
Number of Days to Update: 49

Source: Environmental Health Division
Telephone: 805-654-2813
Last EDR Contact: 03/29/2018
Next Scheduled EDR Contact: 07/16/2018
Data Release Frequency: Annually

Listing of Underground Tank Cleanup Sites

Ventura County Underground Storage Tank Cleanup Sites (LUST).

Date of Government Version: 05/29/2008
Date Data Arrived at EDR: 06/24/2008
Date Made Active in Reports: 07/31/2008
Number of Days to Update: 37

Source: Environmental Health Division
Telephone: 805-654-2813
Last EDR Contact: 02/08/2018
Next Scheduled EDR Contact: 05/28/2018
Data Release Frequency: Quarterly

Medical Waste Program List

To protect public health and safety and the environment from potential exposure to disease causing agents, the Environmental Health Division Medical Waste Program regulates the generation, handling, storage, treatment and disposal of medical waste throughout the County.

Date of Government Version: 12/26/2017
Date Data Arrived at EDR: 01/25/2018
Date Made Active in Reports: 03/20/2018
Number of Days to Update: 54

Source: Ventura County Resource Management Agency
Telephone: 805-654-2813
Last EDR Contact: 01/22/2018
Next Scheduled EDR Contact: 05/07/2018
Data Release Frequency: Quarterly

GOVERNMENT RECORDS SEARCHED / DATA CURRENCY TRACKING

Underground Tank Closed Sites List

Ventura County Operating Underground Storage Tank Sites (UST)/Underground Tank Closed Sites List.

Date of Government Version: 02/28/2018
Date Data Arrived at EDR: 03/14/2018
Date Made Active in Reports: 03/30/2018
Number of Days to Update: 16

Source: Environmental Health Division
Telephone: 805-654-2813
Last EDR Contact: 03/14/2018
Next Scheduled EDR Contact: 06/25/2018
Data Release Frequency: Quarterly

YOLO COUNTY:

Underground Storage Tank Comprehensive Facility Report

Underground storage tank sites located in Yolo county.

Date of Government Version: 01/02/2018
Date Data Arrived at EDR: 01/09/2018
Date Made Active in Reports: 01/19/2018
Number of Days to Update: 10

Source: Yolo County Department of Health
Telephone: 530-666-8646
Last EDR Contact: 03/29/2018
Next Scheduled EDR Contact: 07/16/2018
Data Release Frequency: Annually

YUBA COUNTY:

CUPA Facility List

CUPA facility listing for Yuba County.

Date of Government Version: 02/01/2018
Date Data Arrived at EDR: 02/02/2018
Date Made Active in Reports: 03/21/2018
Number of Days to Update: 47

Source: Yuba County Environmental Health Department
Telephone: 530-749-7523
Last EDR Contact: 01/29/2018
Next Scheduled EDR Contact: 05/14/2018
Data Release Frequency: Varies

OTHER DATABASE(S)

Depending on the geographic area covered by this report, the data provided in these specialty databases may or may not be complete. For example, the existence of wetlands information data in a specific report does not mean that all wetlands in the area covered by the report are included. Moreover, the absence of any reported wetlands information does not necessarily mean that wetlands do not exist in the area covered by the report.

CT MANIFEST: Hazardous Waste Manifest Data

Facility and manifest data. Manifest is a document that lists and tracks hazardous waste from the generator through transporters to a tsd facility.

Date of Government Version: 01/03/2018
Date Data Arrived at EDR: 02/14/2018
Date Made Active in Reports: 03/22/2018
Number of Days to Update: 36

Source: Department of Energy & Environmental Protection
Telephone: 860-424-3375
Last EDR Contact: 02/14/2018
Next Scheduled EDR Contact: 05/28/2018
Data Release Frequency: No Update Planned

NJ MANIFEST: Manifest Information

Hazardous waste manifest information.

Date of Government Version: 12/31/2016
Date Data Arrived at EDR: 04/11/2017
Date Made Active in Reports: 07/27/2017
Number of Days to Update: 107

Source: Department of Environmental Protection
Telephone: N/A
Last EDR Contact: 04/10/2018
Next Scheduled EDR Contact: 07/23/2018
Data Release Frequency: Annually

GOVERNMENT RECORDS SEARCHED / DATA CURRENCY TRACKING

NY MANIFEST: Facility and Manifest Data

Manifest is a document that lists and tracks hazardous waste from the generator through transporters to a TSD facility.

Date of Government Version: 12/31/2017
Date Data Arrived at EDR: 01/31/2018
Date Made Active in Reports: 03/09/2018
Number of Days to Update: 37

Source: Department of Environmental Conservation
Telephone: 518-402-8651
Last EDR Contact: 01/31/2018
Next Scheduled EDR Contact: 05/14/2018
Data Release Frequency: Quarterly

PA MANIFEST: Manifest Information

Hazardous waste manifest information.

Date of Government Version: 12/31/2016
Date Data Arrived at EDR: 07/25/2017
Date Made Active in Reports: 09/25/2017
Number of Days to Update: 62

Source: Department of Environmental Protection
Telephone: 717-783-8990
Last EDR Contact: 04/12/2018
Next Scheduled EDR Contact: 07/30/2018
Data Release Frequency: Annually

RI MANIFEST: Manifest information

Hazardous waste manifest information

Date of Government Version: 12/31/2017
Date Data Arrived at EDR: 02/23/2018
Date Made Active in Reports: 04/09/2018
Number of Days to Update: 45

Source: Department of Environmental Management
Telephone: 401-222-2797
Last EDR Contact: 02/21/2018
Next Scheduled EDR Contact: 06/04/2018
Data Release Frequency: Annually

WI MANIFEST: Manifest Information

Hazardous waste manifest information.

Date of Government Version: 12/31/2016
Date Data Arrived at EDR: 04/13/2017
Date Made Active in Reports: 07/14/2017
Number of Days to Update: 92

Source: Department of Natural Resources
Telephone: N/A
Last EDR Contact: 03/08/2018
Next Scheduled EDR Contact: 06/25/2018
Data Release Frequency: Annually

Oil/Gas Pipelines

Source: PennWell Corporation

Petroleum Bundle (Crude Oil, Refined Products, Petrochemicals, Gas Liquids (LPG/NGL), and Specialty Gases (Miscellaneous)) N = Natural Gas Bundle (Natural Gas, Gas Liquids (LPG/NGL), and Specialty Gases (Miscellaneous)). This map includes information copyrighted by PennWell Corporation. This information is provided on a best effort basis and PennWell Corporation does not guarantee its accuracy nor warrant its fitness for any particular purpose. Such information has been reprinted with the permission of PennWell.

Electric Power Transmission Line Data

Source: PennWell Corporation

This map includes information copyrighted by PennWell Corporation. This information is provided on a best effort basis and PennWell Corporation does not guarantee its accuracy nor warrant its fitness for any particular purpose. Such information has been reprinted with the permission of PennWell.

Sensitive Receptors: There are individuals deemed sensitive receptors due to their fragile immune systems and special sensitivity to environmental discharges. These sensitive receptors typically include the elderly, the sick, and children. While the location of all sensitive receptors cannot be determined, EDR indicates those buildings and facilities - schools, daycares, hospitals, medical centers, and nursing homes - where individuals who are sensitive receptors are likely to be located.

AHA Hospitals:

Source: American Hospital Association, Inc.
Telephone: 312-280-5991

The database includes a listing of hospitals based on the American Hospital Association's annual survey of hospitals.

Medical Centers: Provider of Services Listing

Source: Centers for Medicare & Medicaid Services
Telephone: 410-786-3000

A listing of hospitals with Medicare provider number, produced by Centers of Medicare & Medicaid Services, a federal agency within the U.S. Department of Health and Human Services.

GOVERNMENT RECORDS SEARCHED / DATA CURRENCY TRACKING

Nursing Homes

Source: National Institutes of Health

Telephone: 301-594-6248

Information on Medicare and Medicaid certified nursing homes in the United States.

Public Schools

Source: National Center for Education Statistics

Telephone: 202-502-7300

The National Center for Education Statistics' primary database on elementary and secondary public education in the United States. It is a comprehensive, annual, national statistical database of all public elementary and secondary schools and school districts, which contains data that are comparable across all states.

Private Schools

Source: National Center for Education Statistics

Telephone: 202-502-7300

The National Center for Education Statistics' primary database on private school locations in the United States.

Daycare Centers: Licensed Facilities

Source: Department of Social Services

Telephone: 916-657-4041

Flood Zone Data: This data was obtained from the Federal Emergency Management Agency (FEMA). It depicts 100-year and 500-year flood zones as defined by FEMA. It includes the National Flood Hazard Layer (NFHL) which incorporates Flood Insurance Rate Map (FIRM) data and Q3 data from FEMA in areas not covered by NFHL.

Source: FEMA

Telephone: 877-336-2627

Date of Government Version: 2003, 2015

NWI: National Wetlands Inventory. This data, available in select counties across the country, was obtained by EDR in 2002, 2005 and 2010 from the U.S. Fish and Wildlife Service.

State Wetlands Data: Wetland Inventory

Source: Department of Fish & Game

Telephone: 916-445-0411

Current USGS 7.5 Minute Topographic Map

Source: U.S. Geological Survey

STREET AND ADDRESS INFORMATION

© 2015 TomTom North America, Inc. All rights reserved. This material is proprietary and the subject of copyright protection and other intellectual property rights owned by or licensed to Tele Atlas North America, Inc. The use of this material is subject to the terms of a license agreement. You will be held liable for any unauthorized copying or disclosure of this material.

GEOCHECK[®] - PHYSICAL SETTING SOURCE ADDENDUM

TARGET PROPERTY ADDRESS

9836003407_5607 CARLTON WAY AND 1655 ST ANDREWS PL
5607 W CARLTON WAY AND 1655 N ST. ANDREWS PLACE
LOS ANGELES, CA 90028

TARGET PROPERTY COORDINATES

Latitude (North):	34.100835 - 34° 6' 3.01"
Longitude (West):	118.311713 - 118° 18' 42.17"
Universal Transverse Mercator:	Zone 11
UTM X (Meters):	379002.8
UTM Y (Meters):	3773918.2
Elevation:	382 ft. above sea level

USGS TOPOGRAPHIC MAP

Target Property Map:	5630741 HOLLYWOOD, CA
Version Date:	2012

EDR's GeoCheck Physical Setting Source Addendum is provided to assist the environmental professional in forming an opinion about the impact of potential contaminant migration.

Assessment of the impact of contaminant migration generally has two principal investigative components:

1. Groundwater flow direction, and
2. Groundwater flow velocity.

Groundwater flow direction may be impacted by surface topography, hydrology, hydrogeology, characteristics of the soil, and nearby wells. Groundwater flow velocity is generally impacted by the nature of the geologic strata.

GEOCHECK® - PHYSICAL SETTING SOURCE SUMMARY

GROUNDWATER FLOW DIRECTION INFORMATION

Groundwater flow direction for a particular site is best determined by a qualified environmental professional using site-specific well data. If such data is not reasonably ascertainable, it may be necessary to rely on other sources of information, such as surface topographic information, hydrologic information, hydrogeologic data collected on nearby properties, and regional groundwater flow information (from deep aquifers).

TOPOGRAPHIC INFORMATION

Surface topography may be indicative of the direction of surficial groundwater flow. This information can be used to assist the environmental professional in forming an opinion about the impact of nearby contaminated properties or, should contamination exist on the target property, what downgradient sites might be impacted.

TARGET PROPERTY TOPOGRAPHY

General Topographic Gradient: General SSW

SURROUNDING TOPOGRAPHY: ELEVATION PROFILES

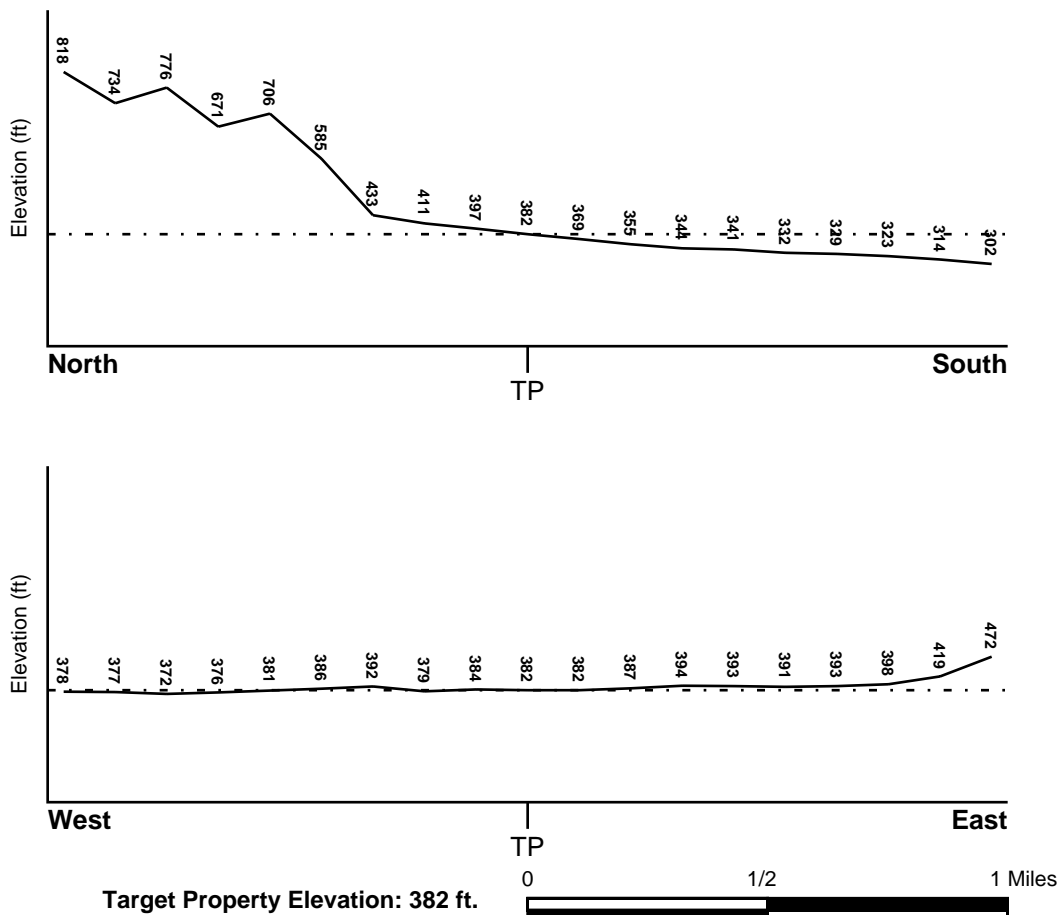

Source: Topography has been determined from the USGS 7.5' Digital Elevation Model and should be evaluated on a relative (not an absolute) basis. Relative elevation information between sites of close proximity should be field verified.

GEOCHECK® - PHYSICAL SETTING SOURCE SUMMARY

HYDROLOGIC INFORMATION

Surface water can act as a hydrologic barrier to groundwater flow. Such hydrologic information can be used to assist the environmental professional in forming an opinion about the impact of nearby contaminated properties or, should contamination exist on the target property, what downgradient sites might be impacted.

Refer to the Physical Setting Source Map following this summary for hydrologic information (major waterways and bodies of water).

FEMA FLOOD ZONE

<u>Flood Plain Panel at Target Property</u>	<u>FEMA Source Type</u>
06037C1610F	FEMA FIRM Flood data
<u>Additional Panels in search area:</u>	<u>FEMA Source Type</u>
06037C1605F	FEMA FIRM Flood data

NATIONAL WETLAND INVENTORY

<u>NWI Quad at Target Property</u>	<u>NWI Electronic Data Coverage</u>
HOLLYWOOD	YES - refer to the Overview Map and Detail Map

HYDROGEOLOGIC INFORMATION

Hydrogeologic information obtained by installation of wells on a specific site can often be an indicator of groundwater flow direction in the immediate area. Such hydrogeologic information can be used to assist the environmental professional in forming an opinion about the impact of nearby contaminated properties or, should contamination exist on the target property, what downgradient sites might be impacted.

Site-Specific Hydrogeological Data*:

Search Radius:	1.25 miles
Status:	Not found

AQUIFLOW®

Search Radius: 1.000 Mile.

EDR has developed the AQUIFLOW Information System to provide data on the general direction of groundwater flow at specific points. EDR has reviewed reports submitted by environmental professionals to regulatory authorities at select sites and has extracted the date of the report, groundwater flow direction as determined hydrogeologically, and the depth to water table.

<u>MAP ID</u>	<u>LOCATION FROM TP</u>	<u>GENERAL DIRECTION GROUNDWATER FLOW</u>
1	1/2 - 1 Mile ESE	S
1G	1/2 - 1 Mile ESE	S

For additional site information, refer to Physical Setting Source Map Findings.

GEOCHECK® - PHYSICAL SETTING SOURCE SUMMARY

GROUNDWATER FLOW VELOCITY INFORMATION

Groundwater flow velocity information for a particular site is best determined by a qualified environmental professional using site specific geologic and soil strata data. If such data are not reasonably ascertainable, it may be necessary to rely on other sources of information, including geologic age identification, rock stratigraphic unit and soil characteristics data collected on nearby properties and regional soil information. In general, contaminant plumes move more quickly through sandy-gravelly types of soils than silty-clayey types of soils.

GEOLOGIC INFORMATION IN GENERAL AREA OF TARGET PROPERTY

Geologic information can be used by the environmental professional in forming an opinion about the relative speed at which contaminant migration may be occurring.

ROCK STRATIGRAPHIC UNIT

Era: Cenozoic
System: Tertiary
Series: Miocene
Code: Tm (decoded above as Era, System & Series)

GEOLOGIC AGE IDENTIFICATION

Category: Stratified Sequence

Geologic Age and Rock Stratigraphic Unit Source: P.G. Schruben, R.E. Arndt and W.J. Bawiec, Geology of the Conterminous U.S. at 1:2,500,000 Scale - a digital representation of the 1974 P.B. King and H.M. Beikman Map, USGS Digital Data Series DDS - 11 (1994).

DOMINANT SOIL COMPOSITION IN GENERAL AREA OF TARGET PROPERTY

The U.S. Department of Agriculture's (USDA) Soil Conservation Service (SCS) leads the National Cooperative Soil Survey (NCSS) and is responsible for collecting, storing, maintaining and distributing soil survey information for privately owned lands in the United States. A soil map in a soil survey is a representation of soil patterns in a landscape. Soil maps for STATSGO are compiled by generalizing more detailed (SSURGO) soil survey maps. The following information is based on Soil Conservation Service STATSGO data.

Soil Component Name: URBAN LAND

Soil Surface Texture: variable

Hydrologic Group: Not reported

Soil Drainage Class: Not reported

Hydric Status: Soil does not meet the requirements for a hydric soil.

Corrosion Potential - Uncoated Steel: Not Reported

Depth to Bedrock Min: > 10 inches

Depth to Bedrock Max: > 10 inches

GEOCHECK® - PHYSICAL SETTING SOURCE SUMMARY

Soil Layer Information							
Layer	Boundary		Soil Texture Class	Classification		Permeability Rate (in/hr)	Soil Reaction (pH)
	Upper	Lower		AASHTO Group	Unified Soil		
1	0 inches	6 inches	variable	Not reported	Not reported	Max: 0.00 Min: 0.00	Max: 0.00 Min: 0.00

OTHER SOIL TYPES IN AREA

Based on Soil Conservation Service STATSGO data, the following additional subordinant soil types may appear within the general area of target property.

Soil Surface Textures: loam
clay
silt loam
loamy sand
sandy loam
fine sand
clay loam
gravelly - sandy loam
coarse sand
gravelly - sand
sand

Surficial Soil Types: loam
clay
silt loam
loamy sand
sandy loam
fine sand
clay loam
gravelly - sandy loam
coarse sand
gravelly - sand
sand

Shallow Soil Types: fine sandy loam
gravelly - loam
sand
silty clay

Deeper Soil Types: stratified
clay loam
silty clay loam
gravelly - sandy loam
coarse sand
sand
weathered bedrock
very fine sandy loam

GEOCHECK® - PHYSICAL SETTING SOURCE SUMMARY

LOCAL / REGIONAL WATER AGENCY RECORDS

EDR Local/Regional Water Agency records provide water well information to assist the environmental professional in assessing sources that may impact ground water flow direction, and in forming an opinion about the impact of contaminant migration on nearby drinking water wells.

WELL SEARCH DISTANCE INFORMATION

<u>DATABASE</u>	<u>SEARCH DISTANCE (miles)</u>
Federal USGS	1.000
Federal FRDS PWS	Nearest PWS within 1 mile
State Database	1.000

FEDERAL USGS WELL INFORMATION

<u>MAP ID</u>	<u>WELL ID</u>	<u>LOCATION FROM TP</u>
No Wells Found		

FEDERAL FRDS PUBLIC WATER SUPPLY SYSTEM INFORMATION

<u>MAP ID</u>	<u>WELL ID</u>	<u>LOCATION FROM TP</u>
No PWS System Found		

Note: PWS System location is not always the same as well location.

STATE DATABASE WELL INFORMATION

<u>MAP ID</u>	<u>WELL ID</u>	<u>LOCATION FROM TP</u>
No Wells Found		

OTHER STATE DATABASE INFORMATION

STATE OIL/GAS WELL INFORMATION

<u>MAP ID</u>	<u>WELL ID</u>	<u>LOCATION FROM TP</u>
1	CAOG11000214303	1/2 - 1 Mile WSW

PHYSICAL SETTING SOURCE MAP - 5268103.2s

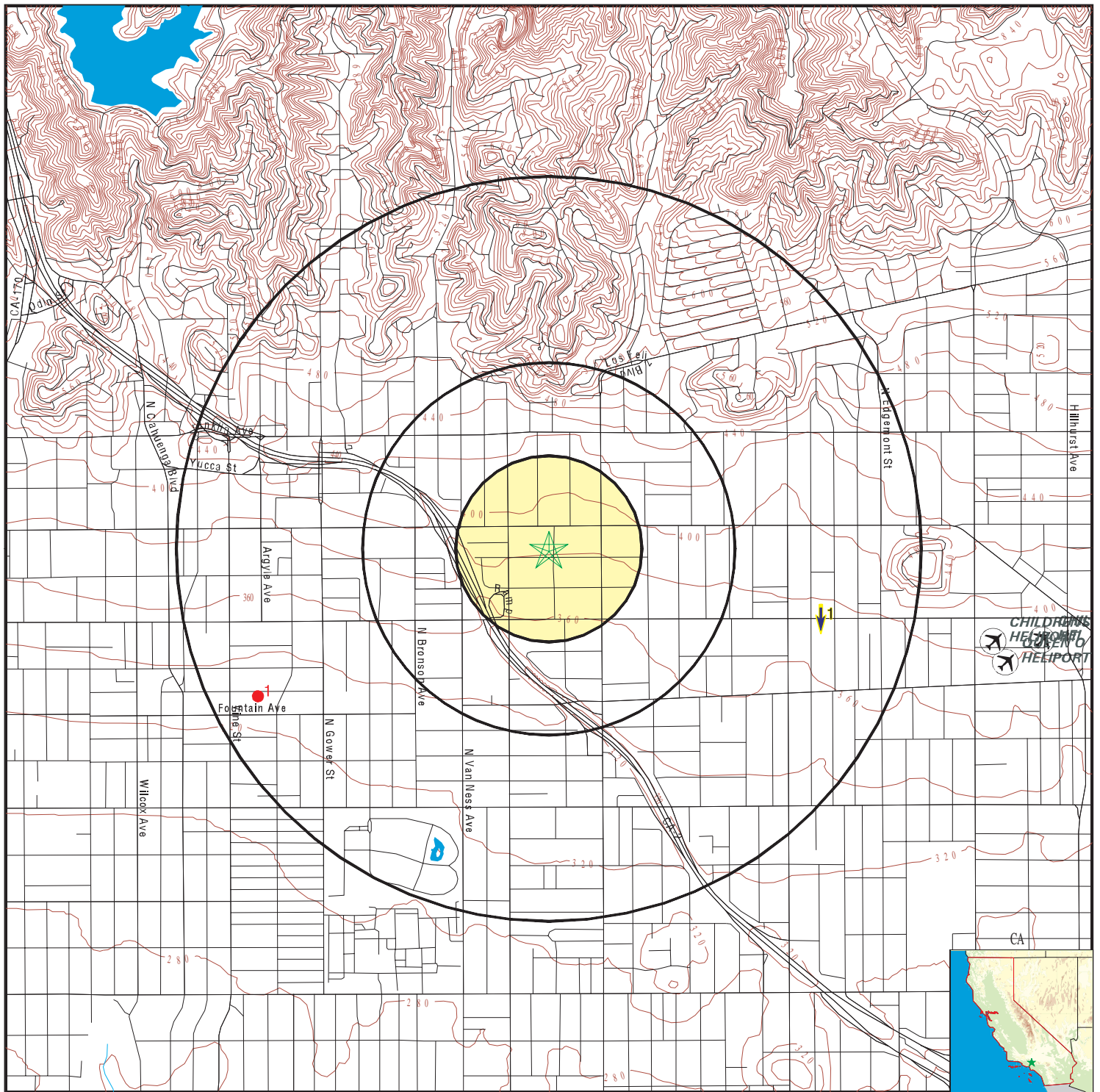

- County Boundary
- Major Roads
- Contour Lines
- Earthquake Fault Lines
- Airports
- Earthquake epicenter, Richter 5 or greater
- Water Wells
- Public Water Supply Wells
- Cluster of Multiple Icons

- Groundwater Flow Direction
- Indeterminate Groundwater Flow at Location
- Groundwater Flow Varies at Location
- Closest Hydrogeological Data
- Oil, gas or related wells

SITE NAME: 9836003407 5607 Carlton Way and 1655 St Andrews Pl
 ADDRESS: 5607 W Carlton Way and 1655 N St. Andrews Place
 Los Angeles CA 90028
 LAT/LONG: 34.100835 / 118.311713

CLIENT: EFI Global Inc.
 CONTACT: Daniel Casas
 INQUIRY #: 5268103.2s
 DATE: April 23, 2018 3:14 pm

GEOCHECK® - PHYSICAL SETTING SOURCE MAP FINDINGS

Map ID
Direction
Distance
Elevation

Database

EDR ID Number

1
ESE
1/2 - 1 Mile
Lower

Site ID: 900270061
Groundwater Flow: S
Shallow Water Depth: Not Reported
Deep Water Depth: Not Reported
Average Water Depth: 18.6
Date: 06/28/1991

AQUIFLOW 70467

1G
ESE
1/2 - 1 Mile
Lower

Site ID: 900270061
Groundwater Flow: S
Shallow Water Depth: Not Reported
Deep Water Depth: Not Reported
Average Water Depth: 18.6
Date: 06/28/1991

AQUIFLOW 70467

GEOCHECK® - PHYSICAL SETTING SOURCE MAP FINDINGS

Map ID
Direction
Distance

Database EDR ID Number

1

WSW

1/2 - 1 Mile

OIL_GAS

CAOG11000214303

District nun:	1	Api number:	03720765
Blm well:	N	Redrill can:	Not Reported
Dryhole:	Y	Well status:	P
Operator name:	Chevron U.S.A. Inc.		
County name:	Los Angeles	Fieldname:	Any Field
Area name:	Any Area	Section:	11
Township:	01S	Range:	14W
Base meridian:	SB	Elevation:	Not Reported
Gissourcec:	hud		
Comments:	Not Reported		
Leasename:	Hollywood Corehole	Wellnumber:	1
Epawell:	N	Hydraulica:	N
Confidenti:	N	Spuddate:	Not Reported
Welldeptha:	0		
Redrillfoo:	0		
Abandonedd:	Not Reported	Completion:	Not Reported
Directiona:	Directionally drilled	Gissymbol:	PDH
Site id:	CAOG11000214303		

GEOCHECK® - PHYSICAL SETTING SOURCE MAP FINDINGS RADON

AREA RADON INFORMATION

State Database: CA Radon

Radon Test Results

Zipcode	Num Tests	> 4 pCi/L
90028	13	0

Federal EPA Radon Zone for LOS ANGELES County: 2

Note: Zone 1 indoor average level > 4 pCi/L.

: Zone 2 indoor average level \geq 2 pCi/L and \leq 4 pCi/L.

: Zone 3 indoor average level < 2 pCi/L.

Federal Area Radon Information for LOS ANGELES COUNTY, CA

Number of sites tested: 63

Area	Average Activity	% <4 pCi/L	% 4-20 pCi/L	% >20 pCi/L
Living Area - 1st Floor	0.711 pCi/L	98%	2%	0%
Living Area - 2nd Floor	Not Reported	Not Reported	Not Reported	Not Reported
Basement	0.933 pCi/L	100%	0%	0%

PHYSICAL SETTING SOURCE RECORDS SEARCHED

TOPOGRAPHIC INFORMATION

USGS 7.5' Digital Elevation Model (DEM)

Source: United States Geologic Survey

EDR acquired the USGS 7.5' Digital Elevation Model in 2002 and updated it in 2006. The 7.5 minute DEM corresponds to the USGS 1:24,000- and 1:25,000-scale topographic quadrangle maps. The DEM provides elevation data with consistent elevation units and projection.

Current USGS 7.5 Minute Topographic Map

Source: U.S. Geological Survey

HYDROLOGIC INFORMATION

Flood Zone Data: This data was obtained from the Federal Emergency Management Agency (FEMA). It depicts 100-year and 500-year flood zones as defined by FEMA. It includes the National Flood Hazard Layer (NFHL) which incorporates Flood Insurance Rate Map (FIRM) data and Q3 data from FEMA in areas not covered by NFHL.

Source: FEMA

Telephone: 877-336-2627

Date of Government Version: 2003, 2015

NWI: National Wetlands Inventory. This data, available in select counties across the country, was obtained by EDR in 2002, 2005 and 2010 from the U.S. Fish and Wildlife Service.

State Wetlands Data: Wetland Inventory

Source: Department of Fish & Game

Telephone: 916-445-0411

HYDROGEOLOGIC INFORMATION

AQUIFLOW^R Information System

Source: EDR proprietary database of groundwater flow information

EDR has developed the AQUIFLOW Information System (AIS) to provide data on the general direction of groundwater flow at specific points. EDR has reviewed reports submitted to regulatory authorities at select sites and has extracted the date of the report, hydrogeologically determined groundwater flow direction and depth to water table information.

GEOLOGIC INFORMATION

Geologic Age and Rock Stratigraphic Unit

Source: P.G. Schruben, R.E. Arndt and W.J. Bawiec, Geology of the Conterminous U.S. at 1:2,500,000 Scale - A digital representation of the 1974 P.B. King and H.M. Beikman Map, USGS Digital Data Series DDS - 11 (1994).

STATSGO: State Soil Geographic Database

Source: Department of Agriculture, Natural Resources Conservation Service (NRCS)

The U.S. Department of Agriculture's (USDA) Natural Resources Conservation Service (NRCS) leads the national Conservation Soil Survey (NCSS) and is responsible for collecting, storing, maintaining and distributing soil survey information for privately owned lands in the United States. A soil map in a soil survey is a representation of soil patterns in a landscape. Soil maps for STATSGO are compiled by generalizing more detailed (SSURGO) soil survey maps.

SSURGO: Soil Survey Geographic Database

Source: Department of Agriculture, Natural Resources Conservation Service (NRCS)

Telephone: 800-672-5559

SSURGO is the most detailed level of mapping done by the Natural Resources Conservation Service, mapping scales generally range from 1:12,000 to 1:63,360. Field mapping methods using national standards are used to construct the soil maps in the Soil Survey Geographic (SSURGO) database. SSURGO digitizing duplicates the original soil survey maps. This level of mapping is designed for use by landowners, townships and county natural resource planning and management.

PHYSICAL SETTING SOURCE RECORDS SEARCHED

LOCAL / REGIONAL WATER AGENCY RECORDS

FEDERAL WATER WELLS

PWS: Public Water Systems

Source: EPA/Office of Drinking Water

Telephone: 202-564-3750

Public Water System data from the Federal Reporting Data System. A PWS is any water system which provides water to at least 25 people for at least 60 days annually. PWSs provide water from wells, rivers and other sources.

PWS ENF: Public Water Systems Violation and Enforcement Data

Source: EPA/Office of Drinking Water

Telephone: 202-564-3750

Violation and Enforcement data for Public Water Systems from the Safe Drinking Water Information System (SDWIS) after August 1995. Prior to August 1995, the data came from the Federal Reporting Data System (FRDS).

USGS Water Wells: USGS National Water Inventory System (NWIS)

This database contains descriptive information on sites where the USGS collects or has collected data on surface water and/or groundwater. The groundwater data includes information on wells, springs, and other sources of groundwater.

STATE RECORDS

Water Well Database

Source: Department of Water Resources

Telephone: 916-651-9648

California Drinking Water Quality Database

Source: Department of Public Health

Telephone: 916-324-2319

The database includes all drinking water compliance and special studies monitoring for the state of California since 1984. It consists of over 3,200,000 individual analyses along with well and water system information.

OTHER STATE DATABASE INFORMATION

California Oil and Gas Well Locations

Source: Department of Conservation

Telephone: 916-323-1779

Oil and Gas well locations in the state.

RADON

State Database: CA Radon

Source: Department of Health Services

Telephone: 916-324-2208

Radon Database for California

Area Radon Information

Source: USGS

Telephone: 703-356-4020

The National Radon Database has been developed by the U.S. Environmental Protection Agency (USEPA) and is a compilation of the EPA/State Residential Radon Survey and the National Residential Radon Survey. The study covers the years 1986 - 1992. Where necessary data has been supplemented by information collected at private sources such as universities and research institutions.

EPA Radon Zones

Source: EPA

Telephone: 703-356-4020

Sections 307 & 309 of IRAA directed EPA to list and identify areas of U.S. with the potential for elevated indoor radon levels.

PHYSICAL SETTING SOURCE RECORDS SEARCHED

OTHER

Airport Landing Facilities: Private and public use landing facilities
Source: Federal Aviation Administration, 800-457-6656

Epicenters: World earthquake epicenters, Richter 5 or greater
Source: Department of Commerce, National Oceanic and Atmospheric Administration

California Earthquake Fault Lines: The fault lines displayed on EDR's Topographic map are digitized quaternary fault lines, prepared in 1975 by the United State Geological Survey. Additional information (also from 1975) regarding activity at specific fault lines comes from California's Preliminary Fault Activity Map prepared by the California Division of Mines and Geology.

STREET AND ADDRESS INFORMATION

© 2015 TomTom North America, Inc. All rights reserved. This material is proprietary and the subject of copyright protection and other intellectual property rights owned by or licensed to Tele Atlas North America, Inc. The use of this material is subject to the terms of a license agreement. You will be held liable for any unauthorized copying or disclosure of this material.

APPENDIX III

**SUPPORTING
DOCUMENTATION**



9836003407_5607 Carlton Way and 1655 St Andrews Pl
5607 W Carlton Way and 1655 N St. Andrews Place
Los Angeles, CA 90028

Inquiry Number: 5268103.3

April 23, 2018

Certified Sanborn® Map Report



6 Armstrong Road, 4th floor
Shelton, CT 06484
Toll Free: 800.352.0050
www.edrnet.com

Certified Sanborn® Map Report

04/23/18

Site Name:

9836003407_5607 Carlton Way
5607 W Carlton Way and 1655
Los Angeles, CA 90028
EDR Inquiry # 5268103.3

Client Name:

EFI Global Inc.
5261 West Imperial Highway
Los Angeles, CA 90045
Contact: Daniel Casas



The Sanborn Library has been searched by EDR and maps covering the target property location as provided by EFI Global Inc. were identified for the years listed below. The Sanborn Library is the largest, most complete collection of fire insurance maps. The collection includes maps from Sanborn, Bromley, Perris & Browne, Hopkins, Barlow, and others. Only Environmental Data Resources Inc. (EDR) is authorized to grant rights for commercial reproduction of maps by the Sanborn Library LLC, the copyright holder for the collection. Results can be authenticated by visiting www.edrnet.com/sanborn.

The Sanborn Library is continually enhanced with newly identified map archives. This report accesses all maps in the collection as of the day this report was generated.

Certified Sanborn Results:

Certification # 240C-4487-9B52

PO # NA

Project 9836003407

Maps Provided:

1970	1955
1969	1950
1968	1919
1966	1913
1962	1907
1961	
1960	
1957	



Sanborn® Library search results

Certification #: 240C-4487-9B52

The Sanborn Library includes more than 1.2 million fire insurance maps from Sanborn, Bromley, Perris & Browne, Hopkins, Barlow and others which track historical property usage in approximately 12,000 American cities and towns. Collections searched:

- ☒ Library of Congress
- ☒ University Publications of America
- ☒ EDR Private Collection

The Sanborn Library LLC Since 1866™

Limited Permission To Make Copies

EFI Global Inc. (the client) is permitted to make up to FIVE photocopies of this Sanborn Map transmittal and each fire insurance map accompanying this report solely for the limited use of its customer. No one other than the client is authorized to make copies. Upon request made directly to an EDR Account Executive, the client may be permitted to make a limited number of additional photocopies. This permission is conditioned upon compliance by the client, its customer and their agents with EDR's copyright policy; a copy of which is available upon request.

Disclaimer - Copyright and Trademark Notice

This Report contains certain information obtained from a variety of public and other sources reasonably available to Environmental Data Resources, Inc. It cannot be concluded from this Report that coverage information for the target and surrounding properties does not exist from other sources. NO WARRANTY EXPRESSED OR IMPLIED, IS MADE WHATSOEVER IN CONNECTION WITH THIS REPORT. ENVIRONMENTAL DATA RESOURCES, INC. SPECIFICALLY DISCLAIMS THE MAKING OF ANY SUCH WARRANTIES, INCLUDING WITHOUT LIMITATION, MERCHANTABILITY OR FITNESS FOR A PARTICULAR USE OR PURPOSE. ALL RISK IS ASSUMED BY THE USER. IN NO EVENT SHALL ENVIRONMENTAL DATA RESOURCES, INC. BE LIABLE TO ANYONE, WHETHER ARISING OUT OF ERRORS OR OMISSIONS, NEGLIGENCE, ACCIDENT OR ANY OTHER CAUSE, FOR ANY LOSS OF DAMAGE, INCLUDING, WITHOUT LIMITATION, SPECIAL, INCIDENTAL, CONSEQUENTIAL, OR EXEMPLARY DAMAGES. ANY LIABILITY ON THE PART OF ENVIRONMENTAL DATA RESOURCES, INC. IS STRICTLY LIMITED TO A REFUND OF THE AMOUNT PAID FOR THIS REPORT. Purchaser accepts this Report "AS IS". Any analyses, estimates, ratings, environmental risk levels or risk codes provided in this Report are provided for illustrative purposes only, and are not intended to provide, nor should they be interpreted as providing any facts regarding, or prediction or forecast of, any environmental risk for any property. Only a Phase I Environmental Site Assessment performed by an environmental professional can provide information regarding the environmental risk for any property. Additionally, the information provided in this Report is not to be construed as legal advice.

Copyright 2018 by Environmental Data Resources, Inc. All rights reserved. Reproduction in any media or format, in whole or in part, of any report or map of Environmental Data Resources, Inc., or its affiliates, is prohibited without prior written permission.

EDR and its logos (including Sanborn and Sanborn Map) are trademarks of Environmental Data Resources, Inc. or its affiliates. All other trademarks used herein are the property of their respective owners.

Sanborn Sheet Key

This Certified Sanborn Map Report is based upon the following Sanborn Fire Insurance map sheets.



1970 Source Sheets

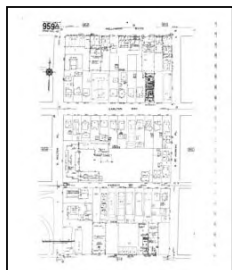

Volume 9A, Sheet 959a
1970



Volume 9A, Sheet 960a
1970

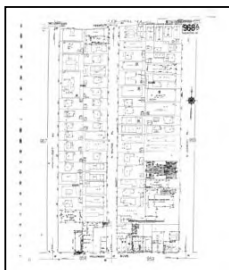

Volume 9A, Sheet 968a
1970

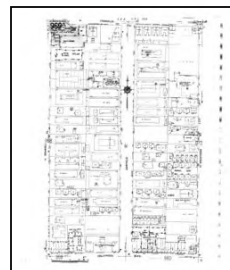

Volume 9A, Sheet 969a
1970

1969 Source Sheets

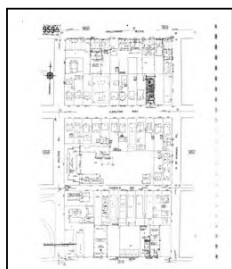

Volume 9A, Sheet 959a
1969



Volume 9A, Sheet 960a
1969

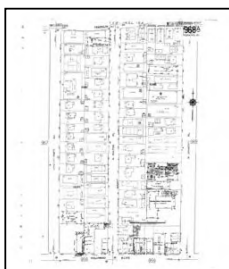

Volume 9A, Sheet 968a
1969

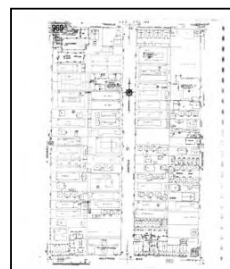

Volume 9A, Sheet 969a
1969

1968 Source Sheets

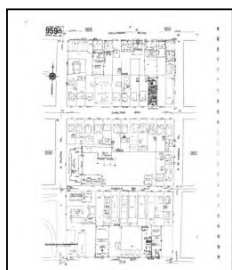

Volume 9A, Sheet 959a
1968



Volume 9A, Sheet 960a
1968

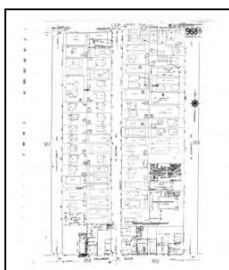

Volume 9A, Sheet 968a
1968

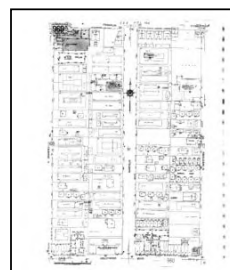

Volume 9A, Sheet 969a
1968

1966 Source Sheets

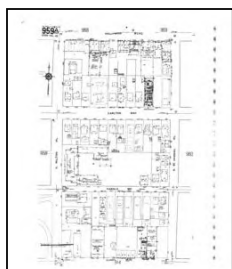

Volume 9A, Sheet 959a
1966



Volume 9A, Sheet 960a
1966

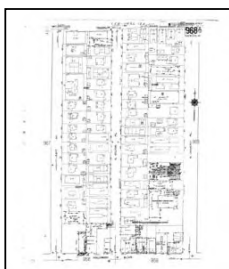

Volume 9A, Sheet 968a
1966

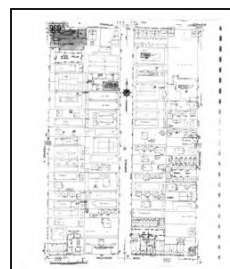

Volume 9A, Sheet 969a
1966

Sanborn Sheet Key

This Certified Sanborn Map Report is based upon the following Sanborn Fire Insurance map sheets.



1962 Source Sheets

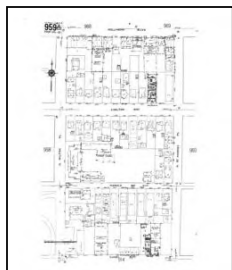

Volume 9A, Sheet 959a
1962



Volume 9A, Sheet 960a
1962

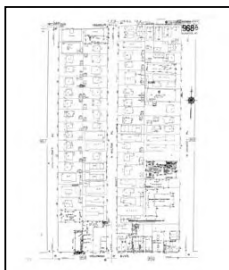

Volume 9A, Sheet 968a
1962

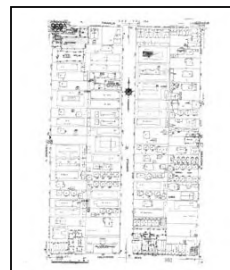

Volume 9A, Sheet 969a
1962

1961 Source Sheets



Volume 9A, Sheet 959a
1961



Volume 9A, Sheet 960a
1961

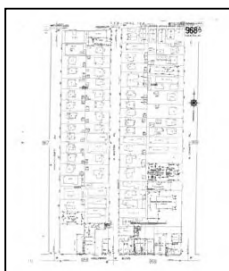

Volume 9A, Sheet 968a
1961

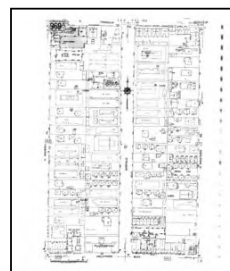

Volume 9A, Sheet 969a
1961

1960 Source Sheets



Volume 9A, Sheet 959a
1960



Volume 9A, Sheet 960a
1960

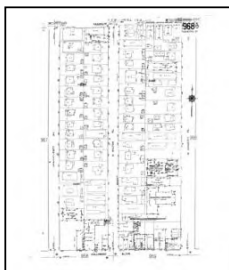

Volume 9A, Sheet 968a
1960

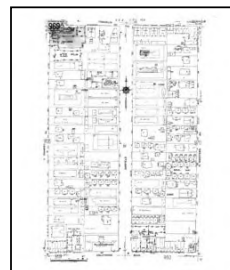

Volume 9A, Sheet 969a
1960

1957 Source Sheets

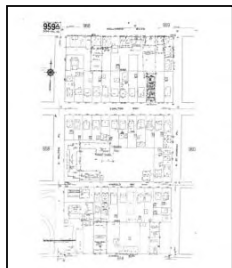

Volume 9A, Sheet 959a
1957



Volume 9A, Sheet 960a
1957

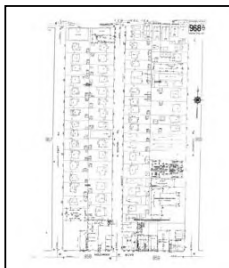

Volume 9A, Sheet 968a
1957

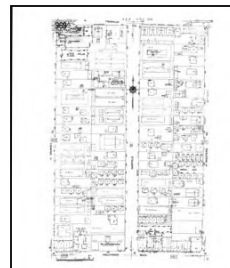

Volume 9A, Sheet 969a
1957

Sanborn Sheet Key

This Certified Sanborn Map Report is based upon the following Sanborn Fire Insurance map sheets.



1955 Source Sheets



Volume 9A, Sheet 959a
1955

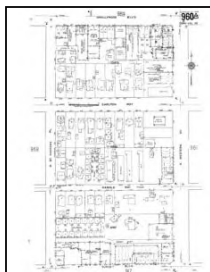

Volume 9A, Sheet 960a
1955

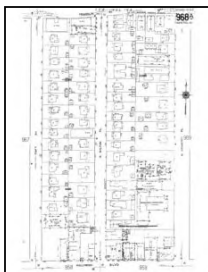

Volume 9A, Sheet 968a
1955

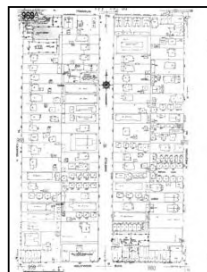

Volume 9A, Sheet 969a
1955



Volume 9A, Sheet 959a
1955

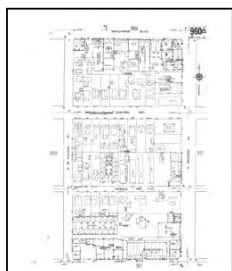

Volume 9A, Sheet 960a
1955

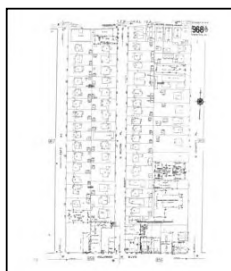

Volume 9A, Sheet 968a
1955

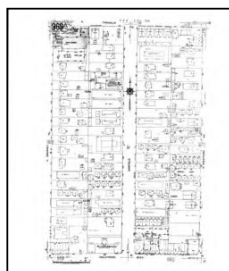

Volume 9A, Sheet 969a
1955

1950 Source Sheets

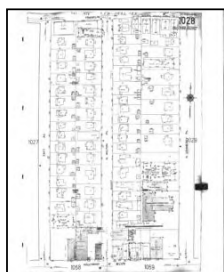

Volume 10, Sheet 1028
1950

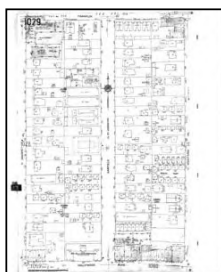

Volume 10, Sheet 1029
1950

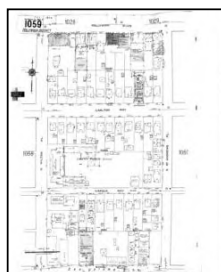

Volume 10, Sheet 1059
1950

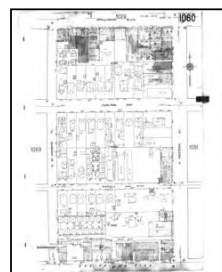

Volume 10, Sheet 1060
1950

1919 Source Sheets

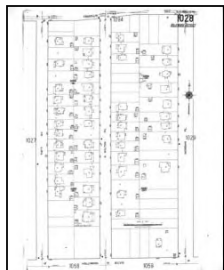

Volume 10, Sheet 1028
1919

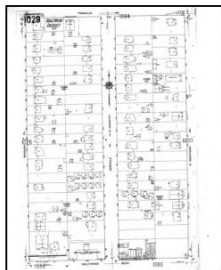

Volume 10, Sheet 1029
1919

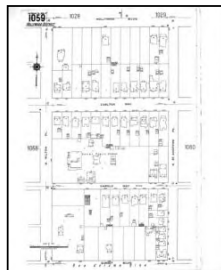

Volume 10, Sheet 1059
1919

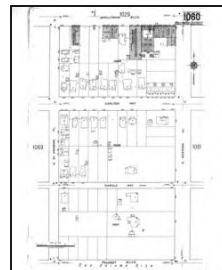

Volume 10, Sheet 1060
1919

Sanborn Sheet Key

This Certified Sanborn Map Report is based upon the following Sanborn Fire Insurance map sheets.



1913 Source Sheets



Volume 1, Sheet 7
1913

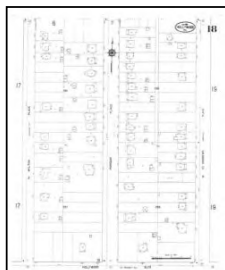

Volume 1, Sheet 18
1913

1907 Source Sheets



Volume 1, Sheet 3
1907

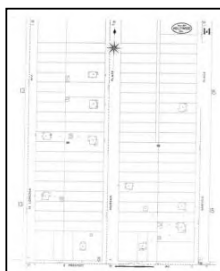

Volume 1, Sheet 14
1907

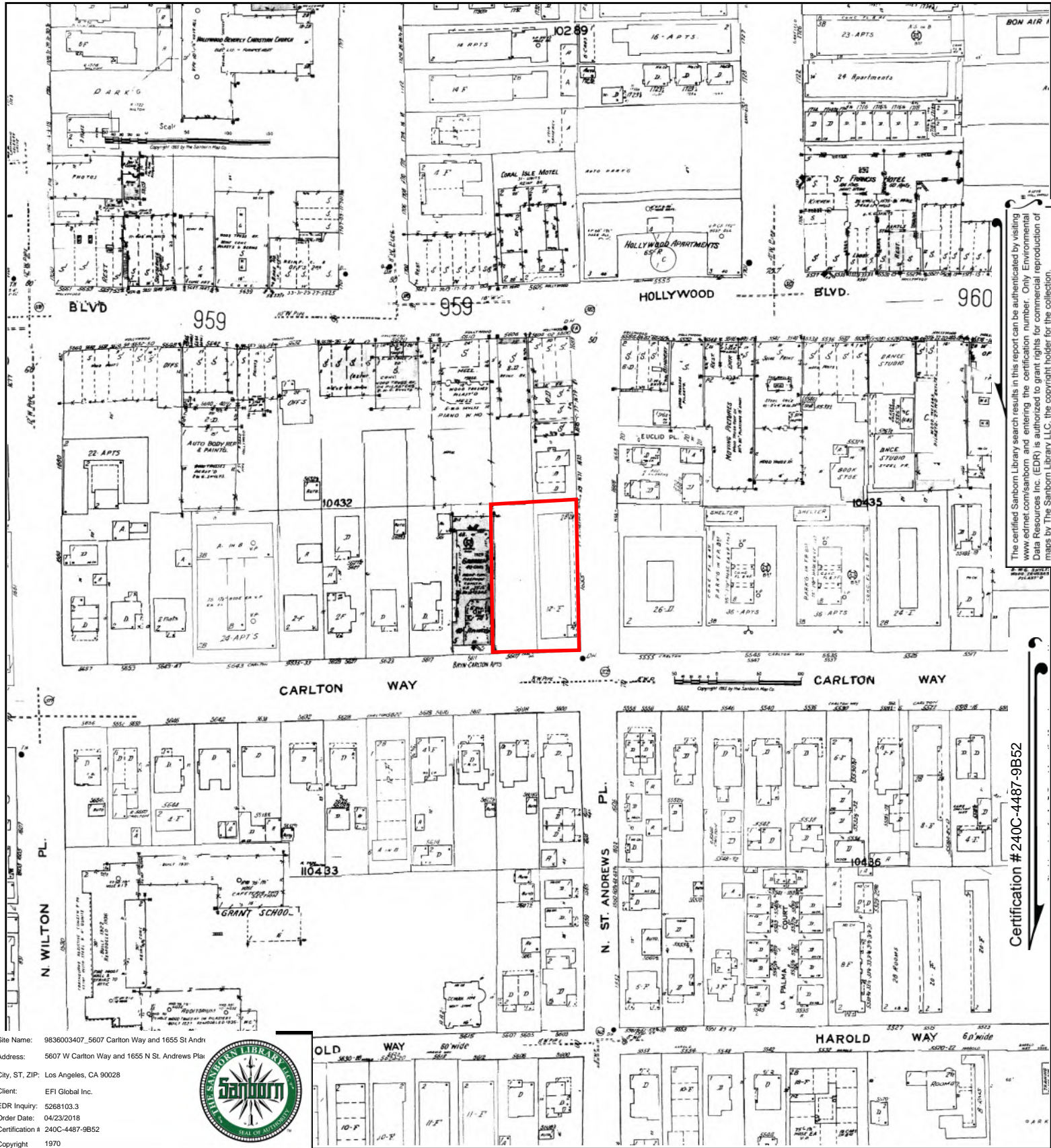

The certified Sanborn Library search results in this report can be authenticated by visiting www.edr.com/sanborn and entering the certification number. Only Environmental Data Resources Inc. (EDR) is authorized to grant rights for commercial reproduction of maps by The Sanborn Library LLC, the copyright holder for the collection.

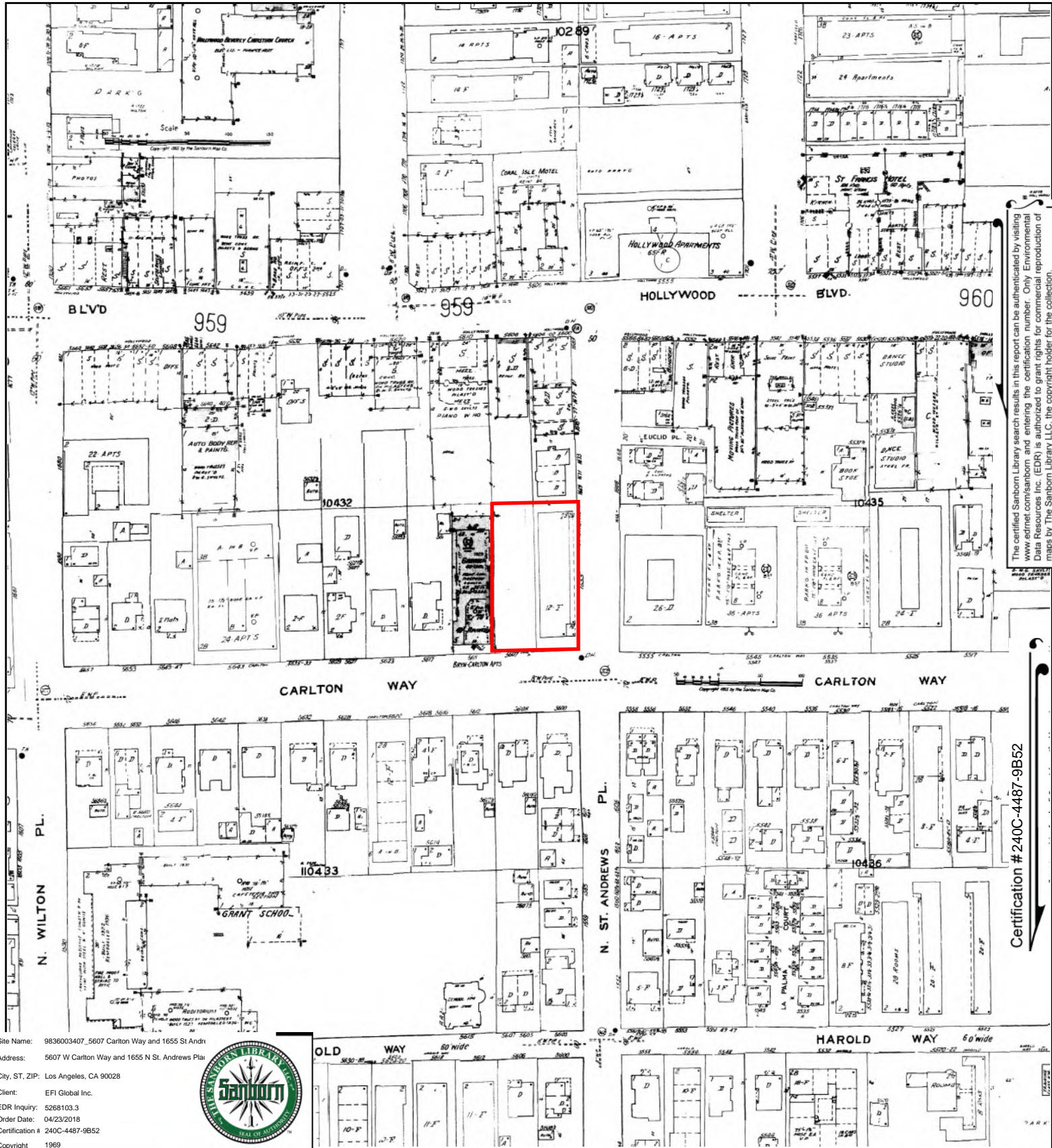

This Certified Sanborn Map combines the following sheets.
 Outlined areas indicate map sheets within the collection.

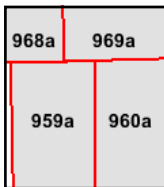
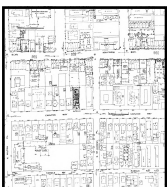

Volume 9A, Sheet 969a
 Volume 9A, Sheet 968a
 Volume 9A, Sheet 960a
 Volume 9A, Sheet 959a

The certified Sanborn Library search results in this report can be authenticated by visiting www.edr.com/sanborn and entering the certification number. Only Environmental Data Resources Inc. (EDR) is authorized to grant rights for commercial reproduction of maps by The Sanborn Library LLC, the copyright holder for the collection.

Certification #240C-4487-9B52

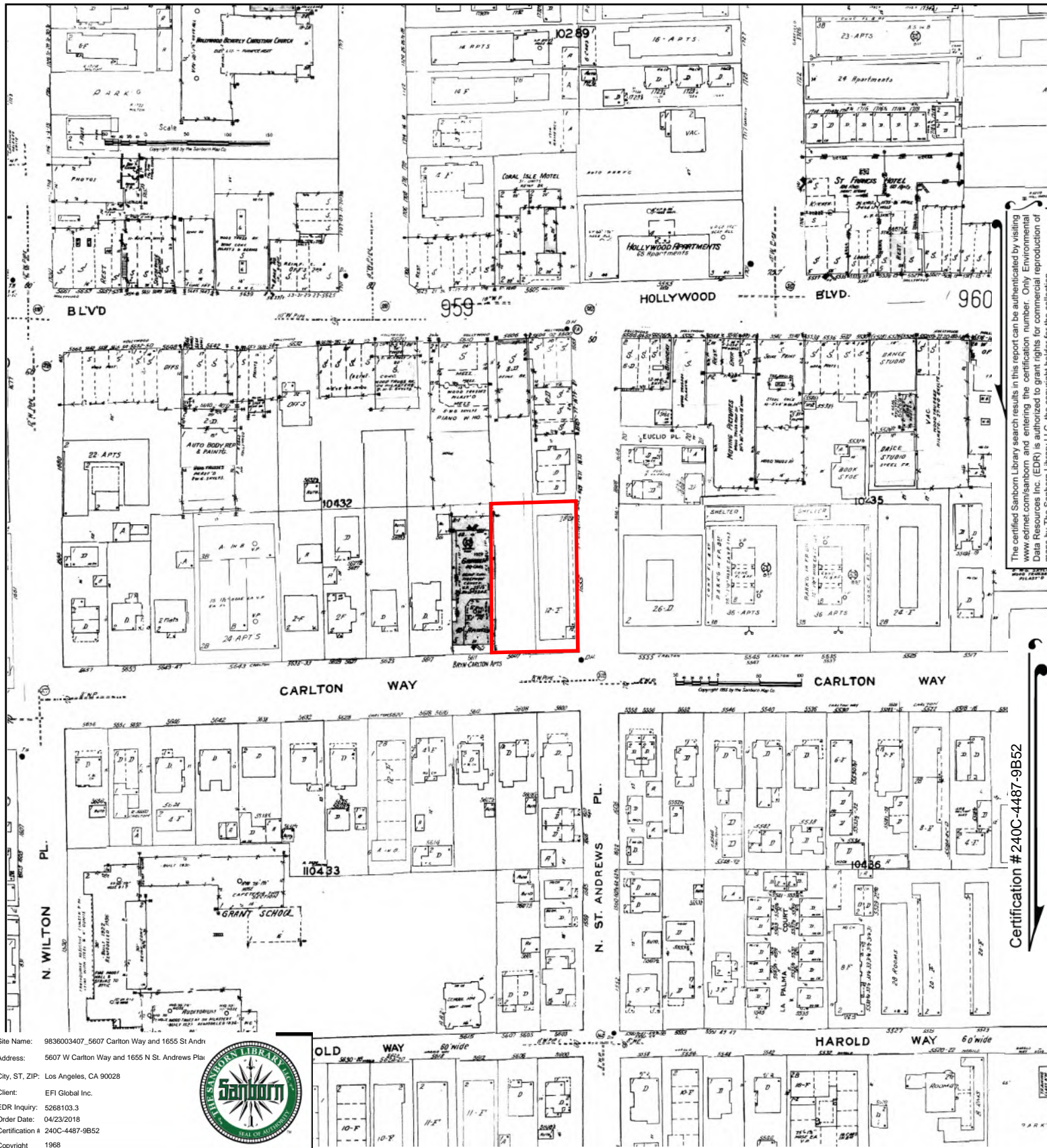

Site Name: 9836003407_5607 Carlton Way and 1655 St And
Address: 5607 W Carlton Way and 1655 N St. Andrews Pl
City, ST, ZIP: Los Angeles, CA 90028
Client: EFI Global Inc.
EDR Inquiry: 5268103.3
Order Date: 04/23/2018
Certification # 240C-4487-9B52
Copyright 1968



This Certified Sanborn Map combines the following sheets.
Outlined areas indicate map sheets within the collection.

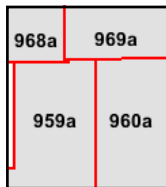
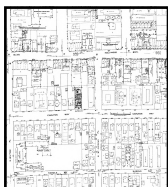

Volume 9A, Sheet 969a
Volume 9A, Sheet 968a
Volume 9A, Sheet 960a
Volume 9A, Sheet 959a

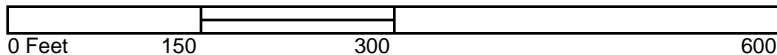

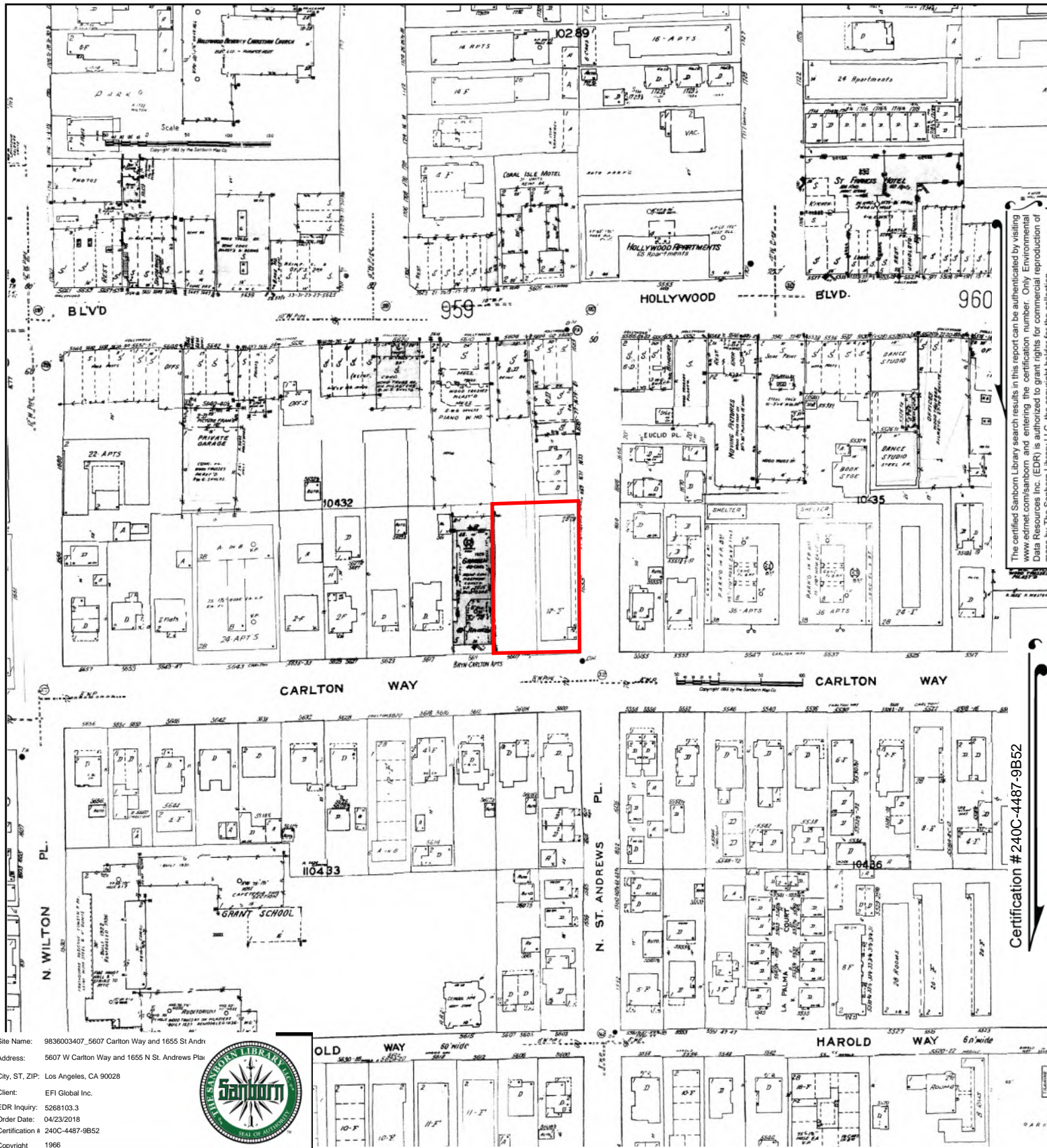

The certified Sanborn Library search results in this report can be authenticated by visiting www.edr.com/sanborn and entering the certification number. Only Environmental Data Resources Inc. (EDR) is authorized to grant rights for commercial reproduction of maps by The Sanborn Library LLC, the copyright holder for the collection.

Certification #240C-4487-9B52

Site Name: 9836003407_5607 Carlton Way and 1655 St Andr
Address: 5607 W Carlton Way and 1655 N St. Andrews Pl
City, ST, ZIP: Los Angeles, CA 90028
Client: EFI Global Inc.
EDR Inquiry: 5268103.3
Order Date: 04/23/2018
Certification # 240C-4487-9B52
Copyright 1966



This Certified Sanborn Map combines the following sheets.
Outlined areas indicate map sheets within the collection.

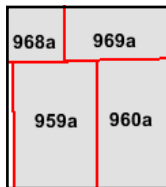
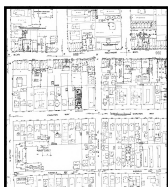

Volume 9A, Sheet 969a
Volume 9A, Sheet 968a
Volume 9A, Sheet 960a
Volume 9A, Sheet 959a

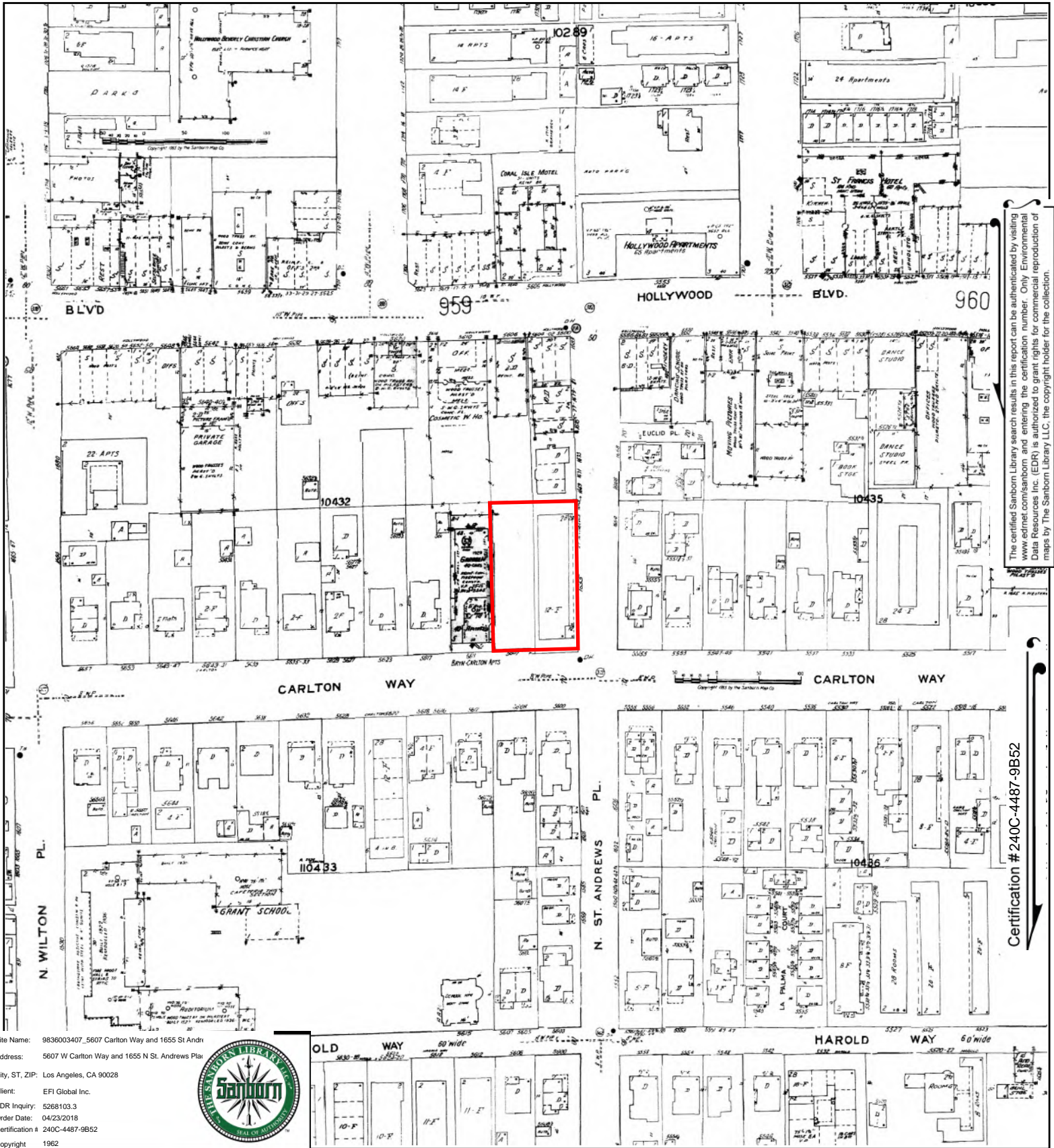

The certified Sanborn Library search results in this report can be authenticated by visiting www.edr.com/sanborn and entering the certification number. Only Environmental Data Resources Inc. (EDR) is authorized to grant rights for commercial reproduction of maps by The Sanborn Library LLC, the copyright holder for the collection.

Certification # 240C-4487-9B52

Site Name: 9836003407_5607 Carlton Way and 1655 St Andrews
 Address: 5607 W Carlton Way and 1655 N St. Andrews Pl.
 City, ST, ZIP: Los Angeles, CA 90028
 Client: EFI Global Inc.
 EDR Inquiry: 5268103.3
 Order Date: 04/23/2018
 Certification # 240C-4487-9B52
 Copyright 1962



This Certified Sanborn Map combines the following sheets.
 Outlined areas indicate map sheets within the collection.

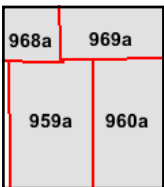
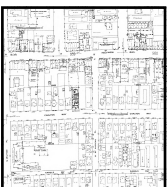
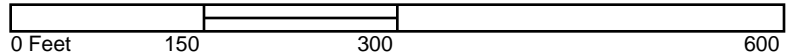

Volume 9A, Sheet 969a
 Volume 9A, Sheet 968a
 Volume 9A, Sheet 960a
 Volume 9A, Sheet 959a



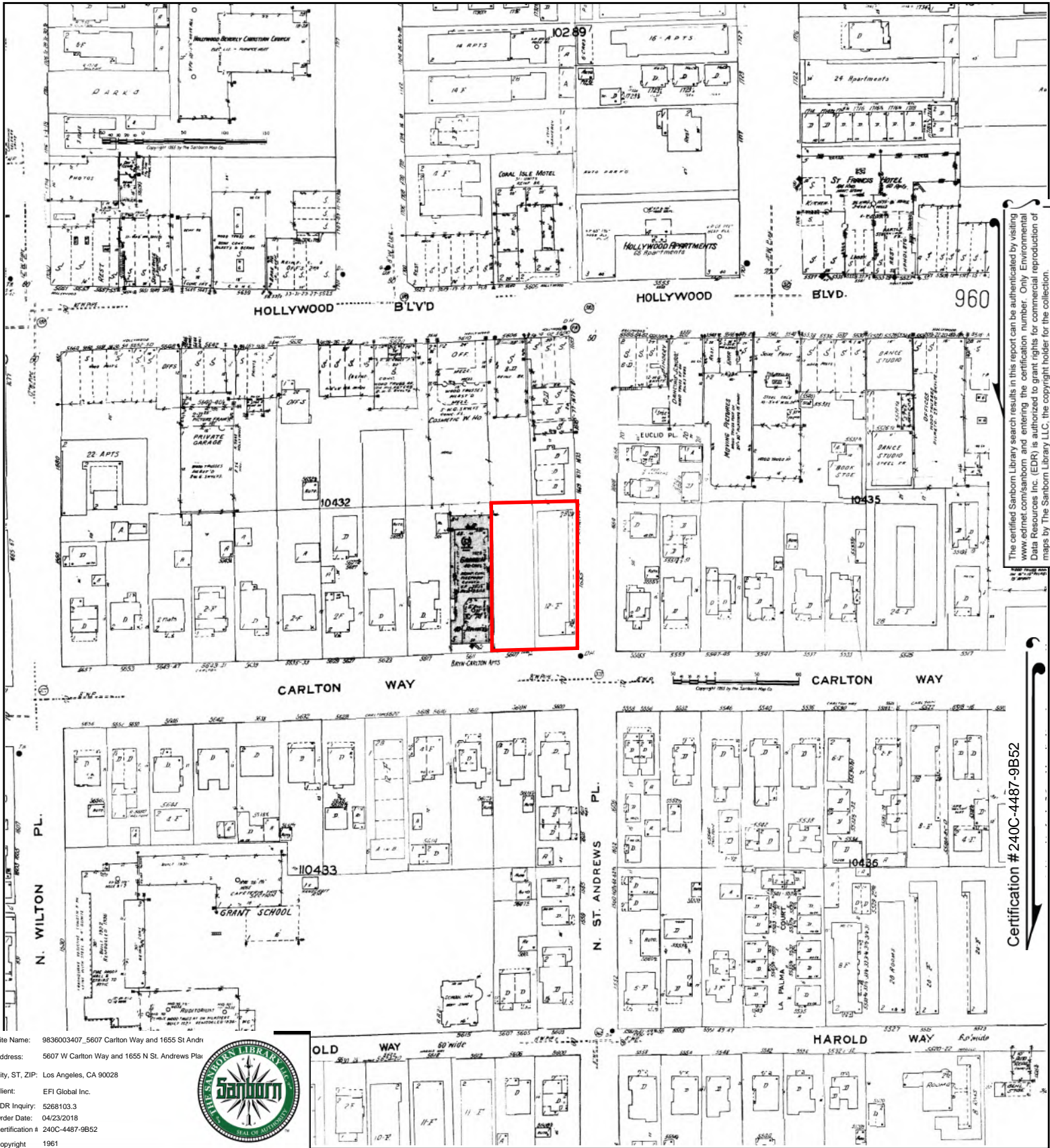

This Certified Sanborn Map combines the following sheets.
 Outlined areas indicate map sheets within the collection.

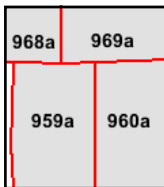
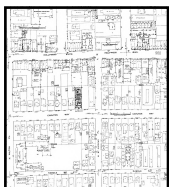

Volume 9A, Sheet 969a
 Volume 9A, Sheet 968a
 Volume 9A, Sheet 960a
 Volume 9A, Sheet 959a

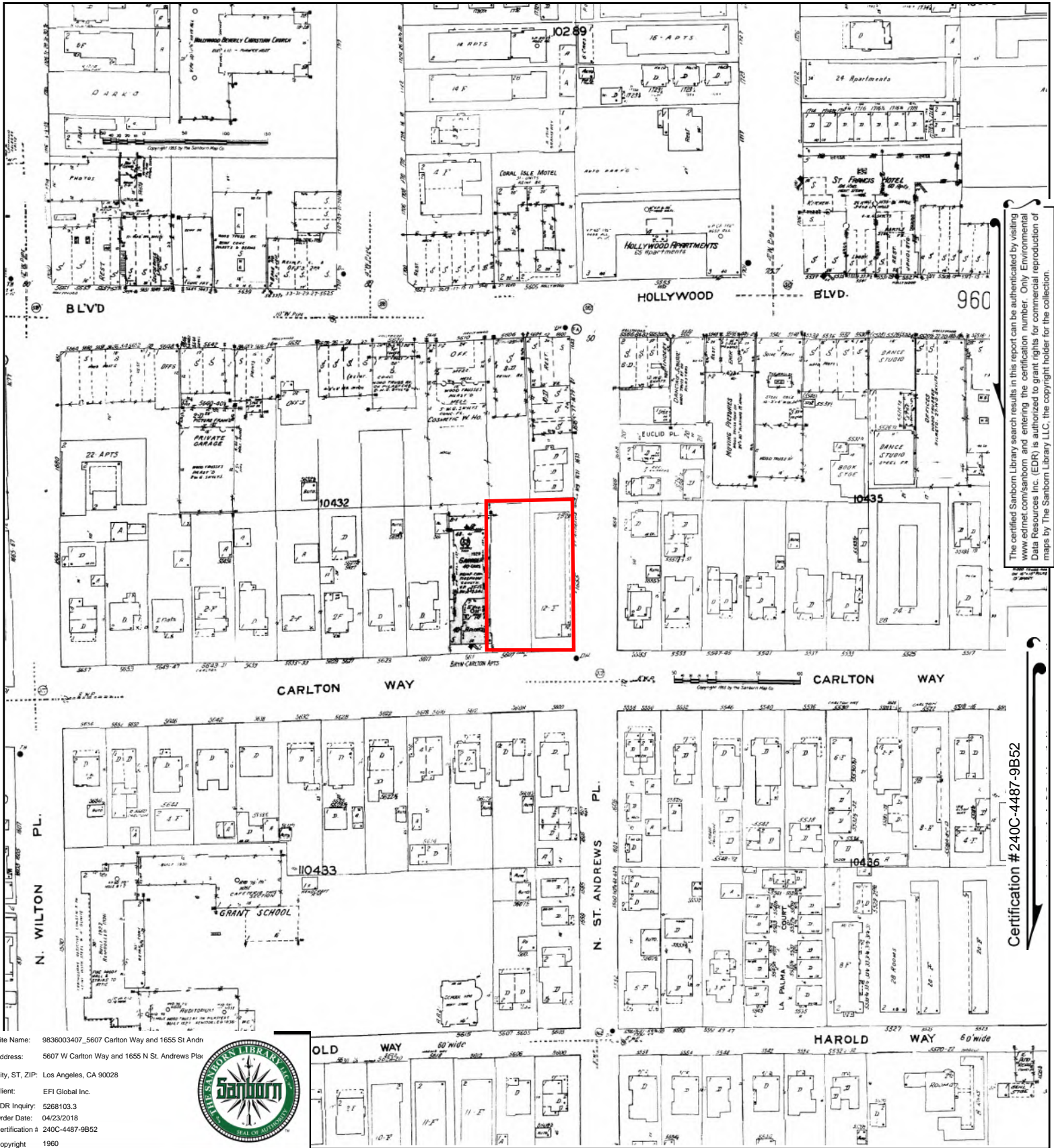

Site Name: 9836003407_5607 Carlton Way and 1655 St Andr
 Address: 5607 W Carlton Way and 1655 N St. Andrews Pl
 City, ST, ZIP: Los Angeles, CA 90028
 Client: EFI Global Inc.
 EDR Inquiry: 5268103.3
 Order Date: 04/23/2018
 Certification # 240C-4487-9B52
 Copyright 1960



This Certified Sanborn Map combines the following sheets.
 Outlined areas indicate map sheets within the collection.

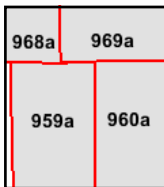
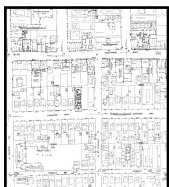

Volume 9A, Sheet 969a
 Volume 9A, Sheet 968a
 Volume 9A, Sheet 960a
 Volume 9A, Sheet 959a

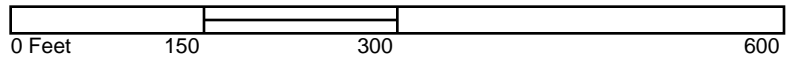

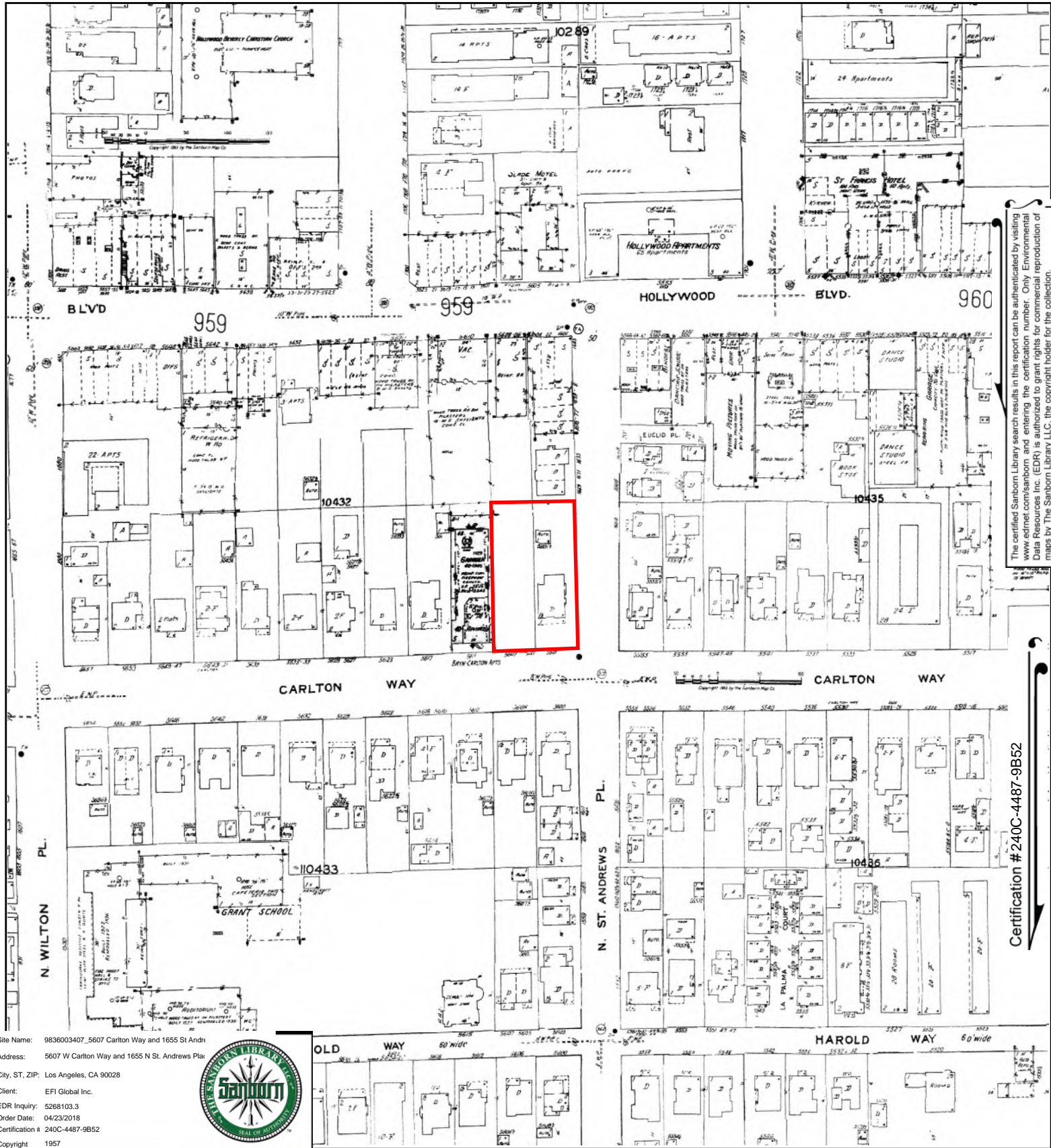

The certified Sanborn Library search results in this report can be authenticated by visiting www.edrnet.com/sanborn and entering the certification number. Only Environmental Data Resources Inc. (EDR) is authorized to grant rights for commercial reproduction of maps by The Sanborn Library LLC, the copyright holder for the collection.

Certification #240C-4487-9B52

Site Name: 9836003407_5607 Carlton Way and 1655 St And
 Address: 5607 W Carlton Way and 1655 N St. Andrews Pl
 City, ST, ZIP: Los Angeles, CA 90028
 Client: EFI Global Inc.
 EDR Inquiry: 5268103.3
 Order Date: 04/23/2018
 Certification # 240C-4487-9B52
 Copyright 1957



This Certified Sanborn Map combines the following sheets.
 Outlined areas indicate map sheets within the collection.

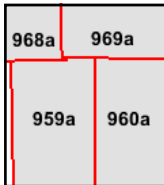
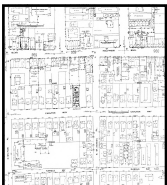
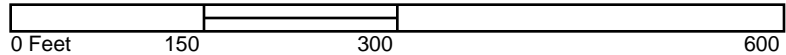

Volume 9A, Sheet 969a
 Volume 9A, Sheet 968a
 Volume 9A, Sheet 960a
 Volume 9A, Sheet 959a



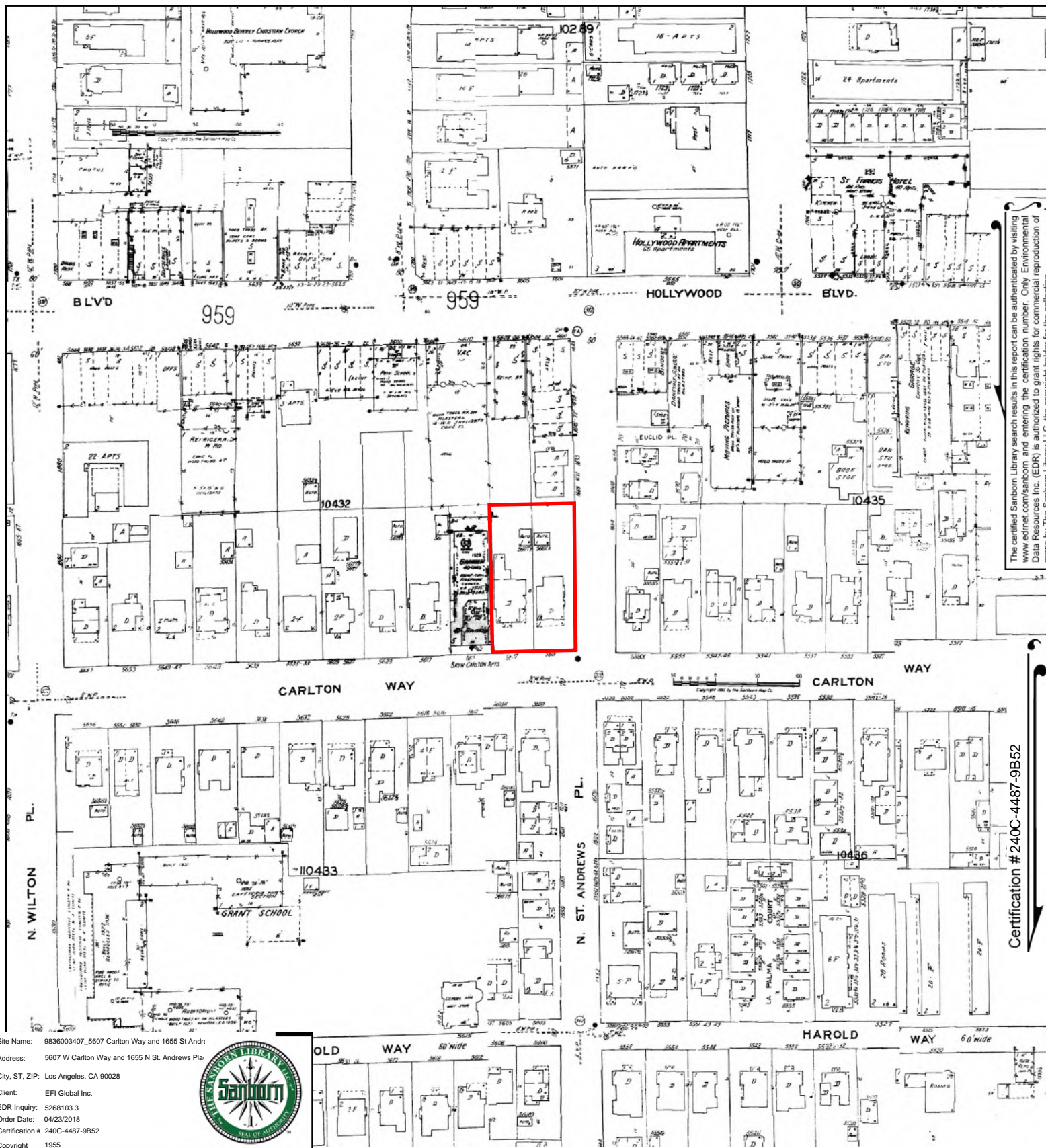

The certified Sanborn Library search results in this report can be authenticated by visiting www.edr.com/sanborn and entering the certification number. Only Environmental Data Resources Inc. (EDR) is authorized to grant rights for commercial reproduction of maps by The Sanborn Library LLC, the copyright holder for the collection.

Certification #240C-4487-9B52

Site Name: 9836003407_5607 Carlton Way and 1655 St And

Address: 5607 W Carlton Way and 1655 N St. Andrews Pl

City, ST, ZIP: Los Angeles, CA 90028

Client: EFI Global Inc.

EDR Inquiry: 5268103.3

Order Date: 04/23/2018

Certification # 240C-4487-9B52

Copyright 1955



This Certified Sanborn Map combines the following sheets.
Outlined areas indicate map sheets within the collection.

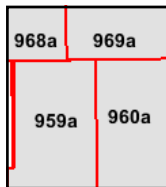
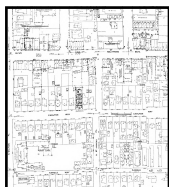
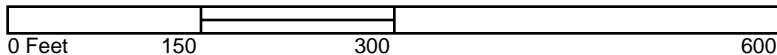

Volume 9A, Sheet 969a
Volume 9A, Sheet 968a
Volume 9A, Sheet 960a
Volume 9A, Sheet 959a
Volume 9A, Sheet 969a
Volume 9A, Sheet 968a
Volume 9A, Sheet 960a
Volume 9A, Sheet 959a



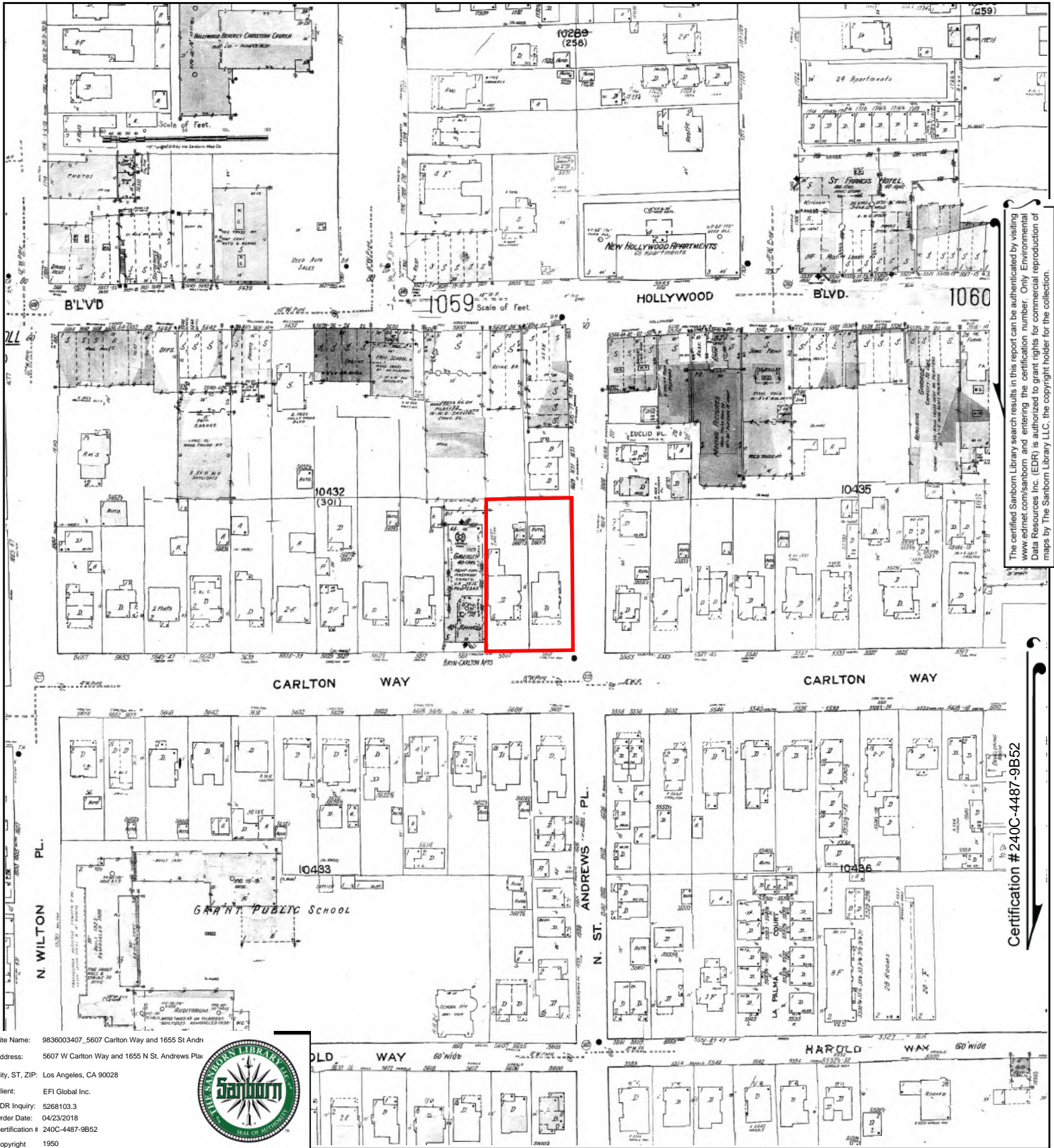

The certified Sanborn Library search results in this report can be authenticated by visiting www.edr.com/sanborn and entering the certification number. Only Environmental Data Resources Inc. (EDR) is authorized to grant rights for commercial reproduction of maps by The Sanborn Library LLC, the copyright holder for the collection.

Certification #240C-4487-9B52

Site Name: 9836003407_5607 Carlton Way and 1655 St Andr
 Address: 5607 W Carlton Way and 1655 N St. Andrews Pl
 City, ST, ZIP: Los Angeles, CA 90028
 Client: EFI Global Inc.
 EDR Inquiry: 5268103.3
 Order Date: 04/23/2018
 Certification #: 240C-4487-9B52
 Copyright: 1950



This Certified Sanborn Map combines the following sheets.
 Outlined areas indicate map sheets within the collection.

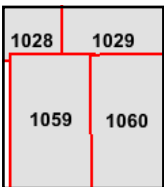
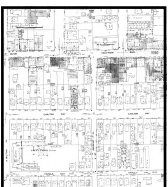
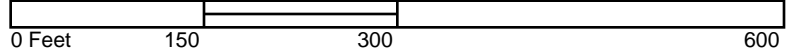

Volume 10, Sheet 1060
 Volume 10, Sheet 1059
 Volume 10, Sheet 1029
 Volume 10, Sheet 1028



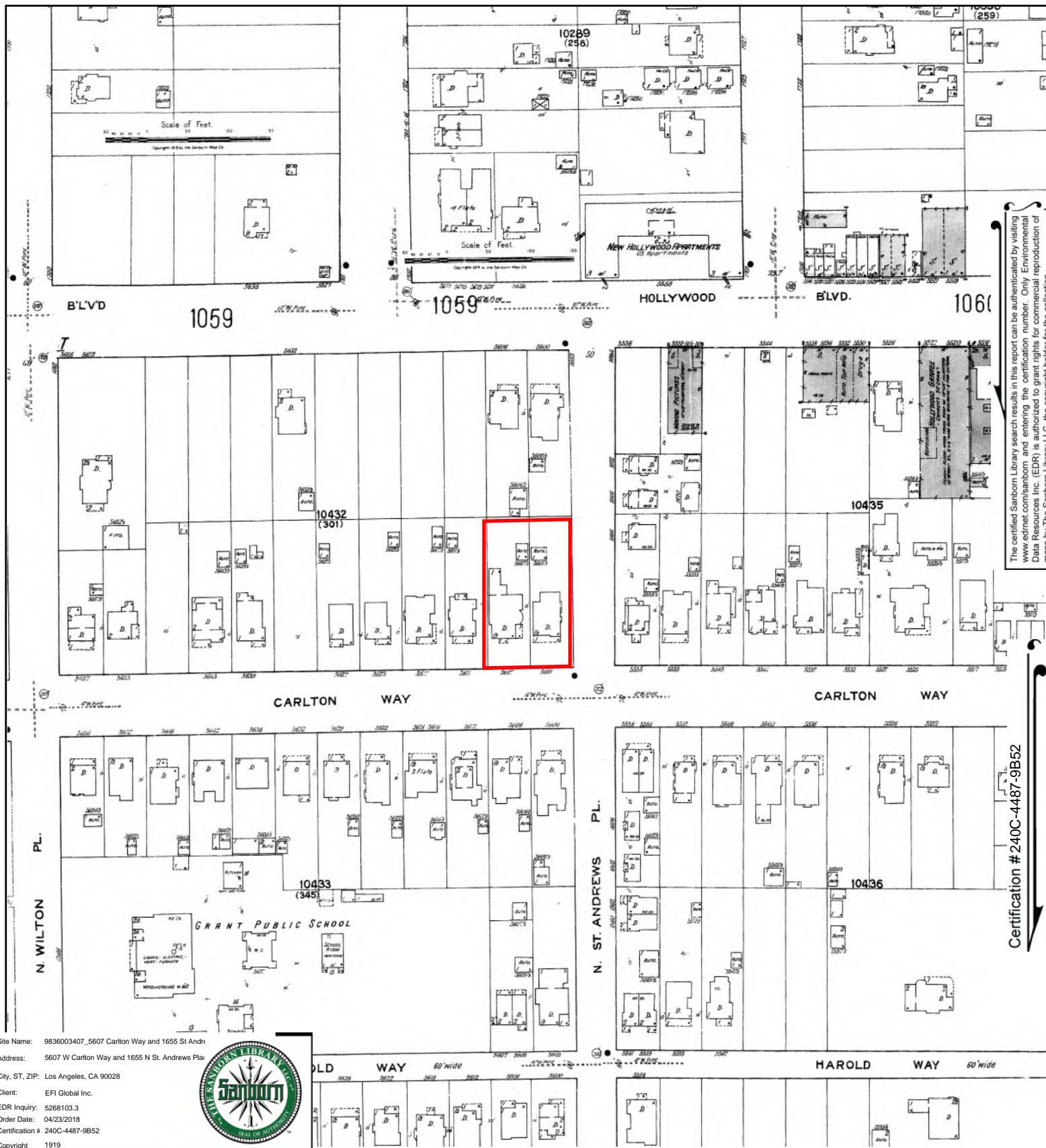

The certified Sanborn Library search results in this report can be authenticated by visiting www.edr.com/sanborn and entering the certification number. Only Environmental Data Resources Inc. (EDR) is authorized to grant rights for commercial reproduction of maps by The Sanborn Library LLC, the copyright holder for the collection.

Certification #240C-4487-9B52

Site Name: 9836003407_5607 Carlton Way and 1655 St Andre
 Address: 5607 W Carlton Way and 1655 N St. Andrews Pl
 City, ST, ZIP: Los Angeles, CA 90028
 Client: EFI Global Inc.
 EDR Inquiry: 5268103.3
 Order Date: 04/23/2018
 Certification # 240C-4487-9B52
 Copyright 1919



This Certified Sanborn Map combines the following sheets.
 Outlined areas indicate map sheets within the collection.

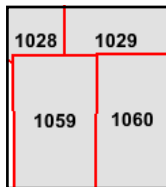
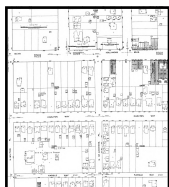
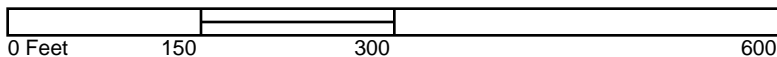

Volume 10, Sheet 1060
 Volume 10, Sheet 1059
 Volume 10, Sheet 1029
 Volume 10, Sheet 1028



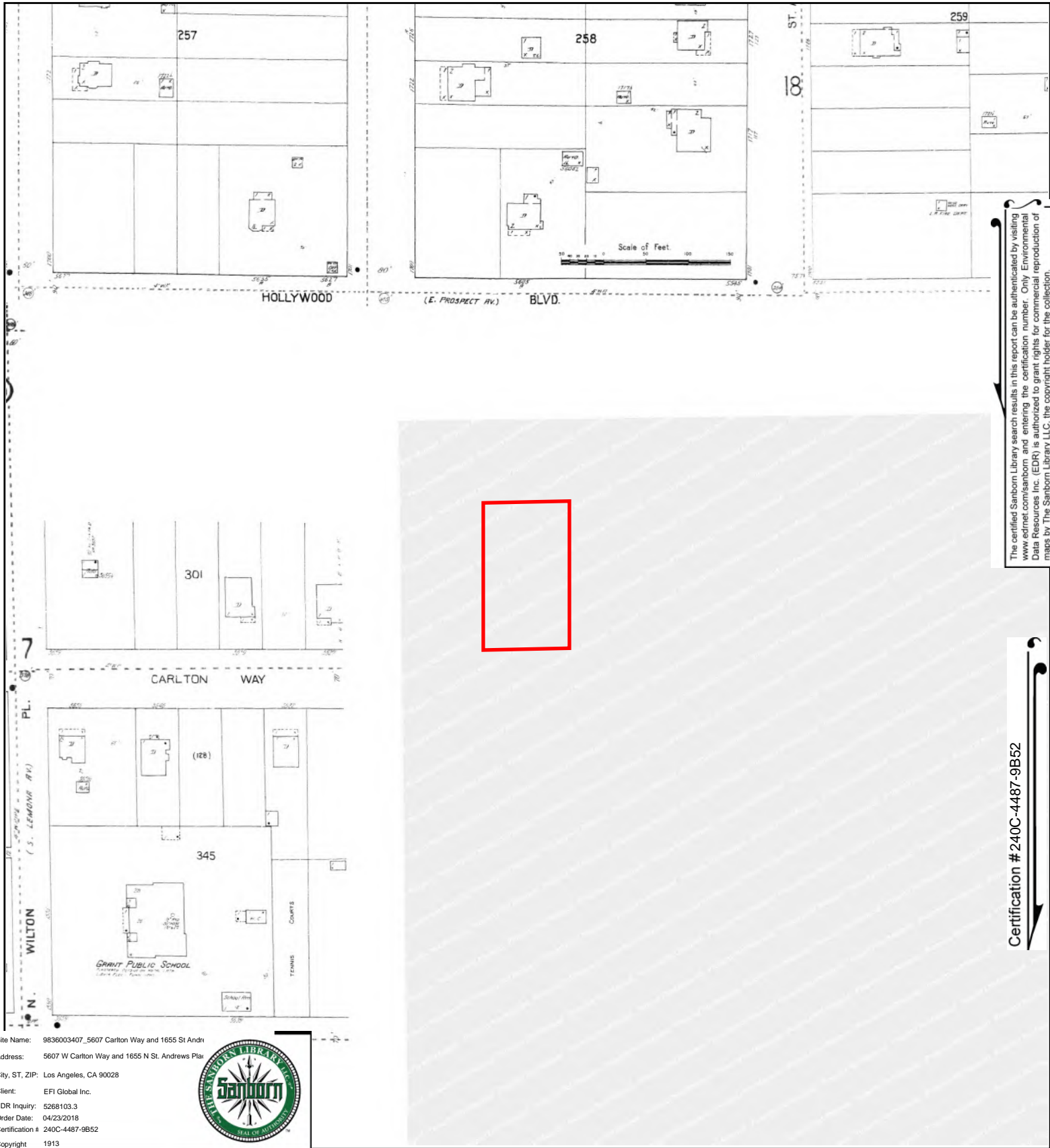

This Certified Sanborn Map combines the following sheets.
 Outlined areas indicate map sheets within the collection.

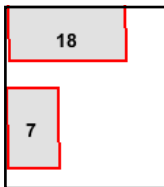
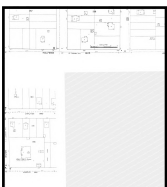

Volume 1, Sheet 18
 Volume 1, Sheet 7

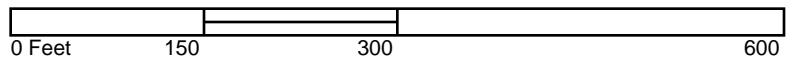

The certified Sanborn Library search results in this report can be authenticated by visiting www.edrnet.com/sanborn and entering the certification number. Only Environmental Data Resources Inc. (EDR) is authorized to grant rights for commercial reproduction of maps by The Sanborn Library LLC, the copyright holder for the collection.

Certification #240C-4487-9B52

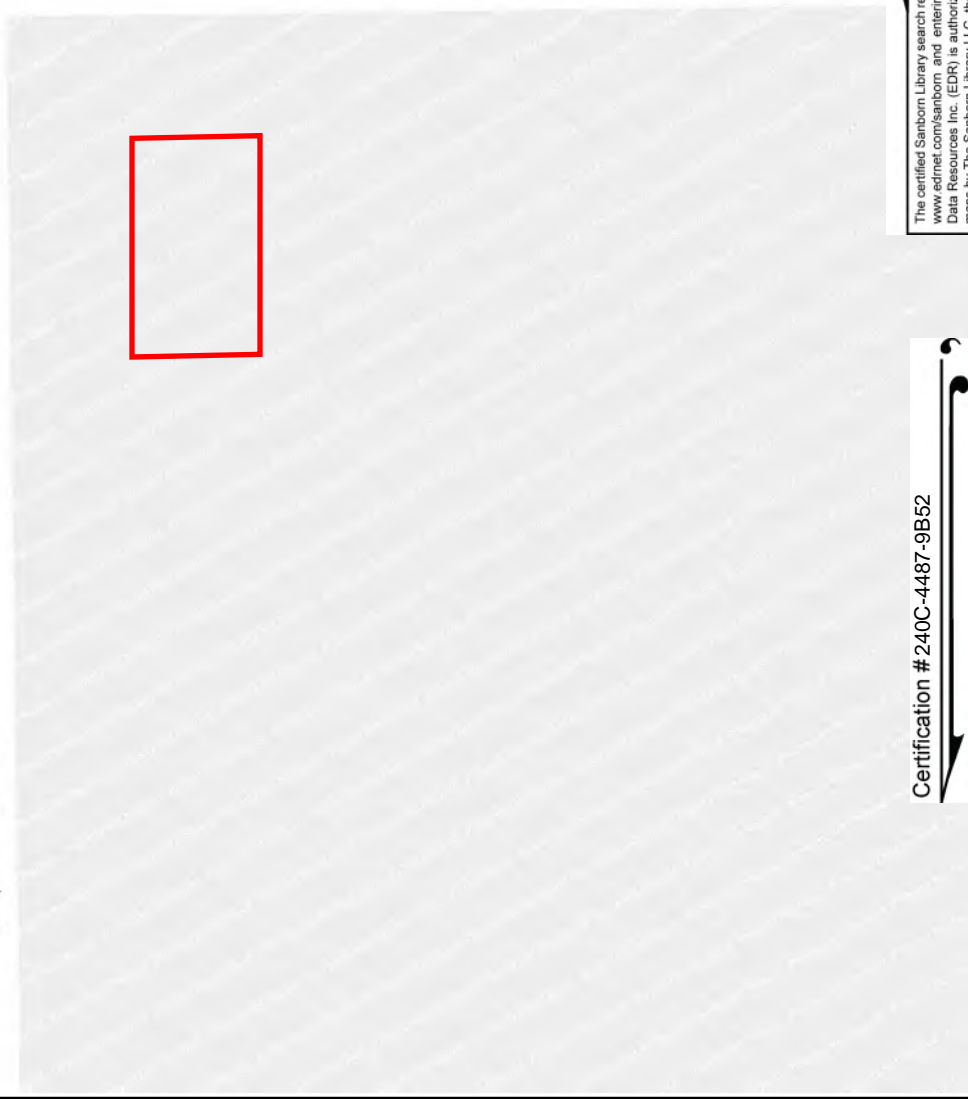
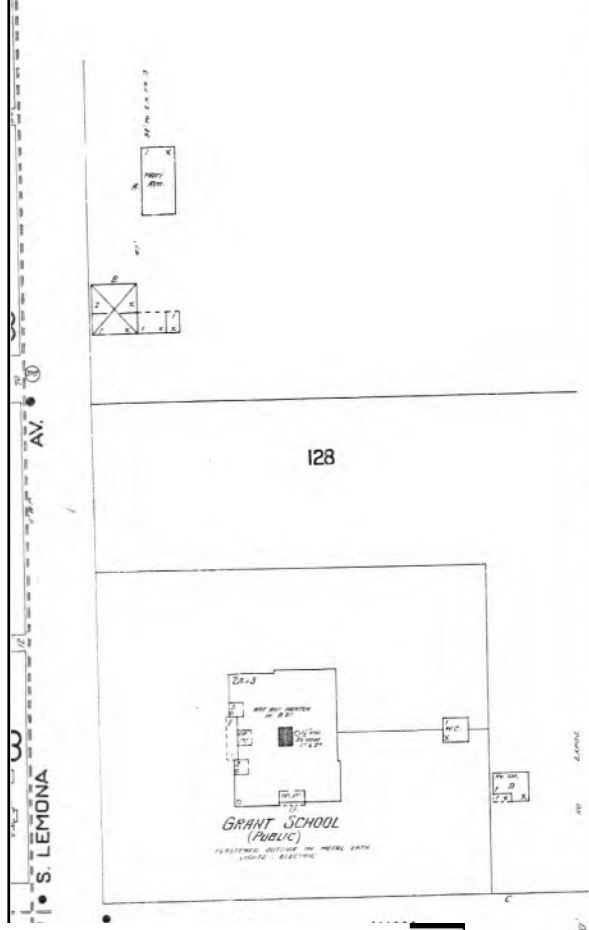
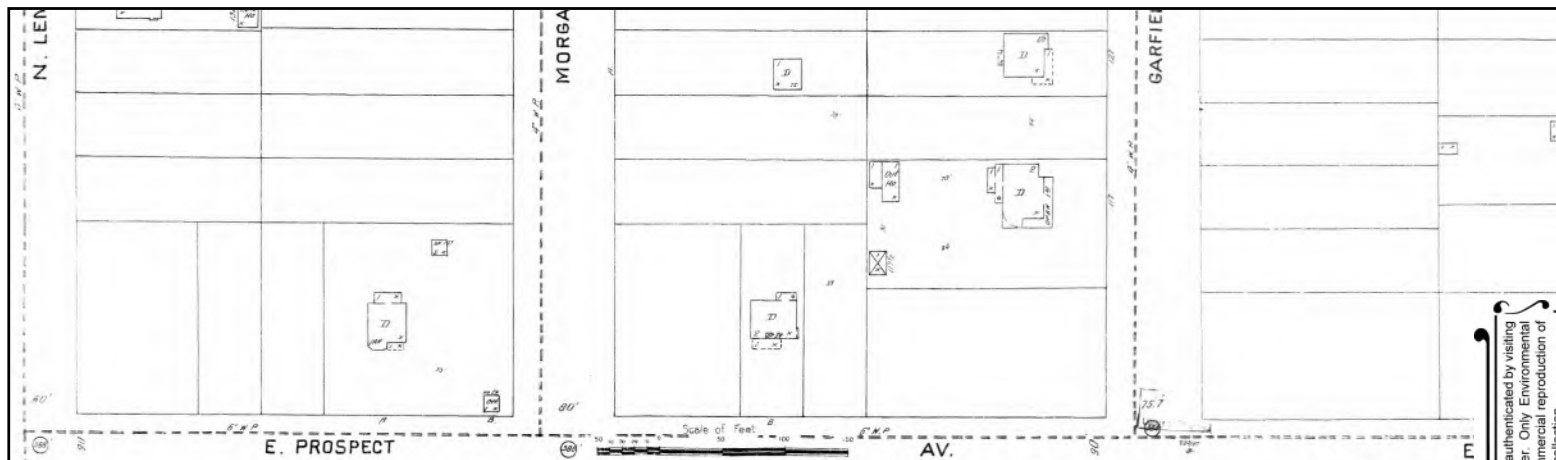

The certified Sanborn Library search results in this report can be authenticated by visiting www.edrnet.com/sanborn and entering the certification number. Only Environmental Data Resources Inc. (EDR) is authorized to grant rights for commercial reproduction of maps by The Sanborn Library LLC, the copyright holder for the collection.

Certification # 240C-4487-9B52

Site Name: 9836003407_5607 Carlton Way and 1655 St Andre
 Address: 5607 W Carlton Way and 1655 N St. Andrews Plaz
 City, ST, ZIP: Los Angeles, CA 90028
 Client: EFI Global Inc.
 EDR Inquiry: 5268103.3
 Order Date: 04/23/2018
 Certification # 240C-4487-9B52
 Copyright 1907



This Certified Sanborn Map combines the following sheets.
 Outlined areas indicate map sheets within the collection.

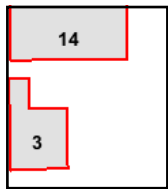
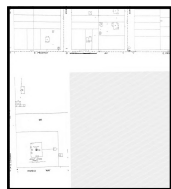
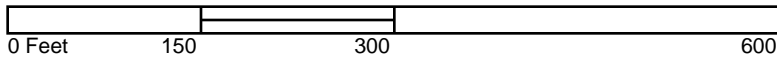

Volume 1, Sheet 14
 Volume 1, Sheet 3



9836003407_5607 Carlton Way and 1655 St Andrews PI

5607 W Carlton Way and 1655 N St. Andrews Place
Los Angeles, CA 90028

Inquiry Number: 5268103.5

April 24, 2018

The EDR-City Directory Abstract



Environmental Data Resources Inc

6 Armstrong Road
Shelton, CT 06484
800.352.0050
www.edrnet.com

TABLE OF CONTENTS

SECTION

Executive Summary

Findings

City Directory Images

Thank you for your business.

Please contact EDR at 1-800-352-0050
with any questions or comments.

Disclaimer - Copyright and Trademark Notice

This Report contains certain information obtained from a variety of public and other sources reasonably available to Environmental Data Resources, Inc. It cannot be concluded from this Report that coverage information for the target and surrounding properties does not exist from other sources. **NO WARRANTY EXPRESSED OR IMPLIED, IS MADE WHATSOEVER IN CONNECTION WITH THIS REPORT. ENVIRONMENTAL DATA RESOURCES, INC. SPECIFICALLY DISCLAIMS THE MAKING OF ANY SUCH WARRANTIES, INCLUDING WITHOUT LIMITATION, MERCHANTABILITY OR FITNESS FOR A PARTICULAR USE OR PURPOSE. ALL RISK IS ASSUMED BY THE USER. IN NO EVENT SHALL ENVIRONMENTAL DATA RESOURCES, INC. BE LIABLE TO ANYONE, WHETHER ARISING OUT OF ERRORS OR OMISSIONS, NEGLIGENCE, ACCIDENT OR ANY OTHER CAUSE, FOR ANY LOSS OR DAMAGE, INCLUDING, WITHOUT LIMITATION, SPECIAL, INCIDENTAL, CONSEQUENTIAL, OR EXEMPLARY DAMAGES. ANY LIABILITY ON THE PART OF ENVIRONMENTAL DATA RESOURCES, INC. IS STRICTLY LIMITED TO A REFUND OF THE AMOUNT PAID FOR THIS REPORT.** Purchaser accepts this Report "AS IS". Any analyses, estimates, ratings, environmental risk levels or risk codes provided in this Report are provided for illustrative purposes only, and are not intended to provide, nor should they be interpreted as providing any facts regarding, or prediction or forecast of, any environmental risk for any property. Only a Phase I Environmental Site Assessment performed by an environmental professional can provide information regarding the environmental risk for any property. Additionally, the information provided in this Report is not to be construed as legal advice.

Copyright 2017 by Environmental Data Resources, Inc. All rights reserved. Reproduction in any media or format, in whole or in part, of any report or map of Environmental Data Resources, Inc. or its affiliates is prohibited without prior written permission.

EDR and its logos (including Sanborn and Sanborn Map) are trademarks of Environmental Data Resources, Inc. or its affiliates. All other trademarks used herein are the property of their respective owners.

EXECUTIVE SUMMARY

DESCRIPTION

Environmental Data Resources, Inc.'s (EDR) City Directory Abstract is a screening tool designed to assist environmental professionals in evaluating potential liability on a target property resulting from past activities. EDR's City Directory Abstract includes a search and abstract of available city directory data. For each address, the directory lists the name of the corresponding occupant at five year intervals.

Business directories including city, cross reference and telephone directories were reviewed, if available, at approximately five year intervals for the years spanning 1920 through 2014. This report compiles information gathered in this review by geocoding the latitude and longitude of properties identified and gathering information about properties within 332 feet of the target property.

A summary of the information obtained is provided in the text of this report.

RECORD SOURCES

EDR's Digital Archive combines historical directory listings from sources such as Cole Information and Dun & Bradstreet. These standard sources of property information complement and enhance each other to provide a more comprehensive report.

EDR is licensed to reproduce certain City Directory works by the copyright holders of those works. The purchaser of this EDR City Directory Report may include it in report(s) delivered to a customer. Reproduction of City Directories without permission of the publisher or licensed vendor may be a violation of copyright.

Data by

infoUSA[®]

Copyright © 2008
All Rights Reserved

RESEARCH SUMMARY

The following research sources were consulted in the preparation of this report. An "X" indicates where information was identified in the source and provided in this report.

<u>Year</u>	<u>Source</u>	<u>TP</u>	<u>Adjoining</u>	<u>Text Abstract</u>	<u>Source Image</u>
2014	EDR Digital Archive	-	-	-	-
	EDR Digital Archive	-	X	X	-
2010	EDR Digital Archive	-	X	X	-
	EDR Digital Archive	X	X	X	-
2006	Haines Company, Inc.	-	X	X	-
2004	Haines Company	-	-	-	-
2003	Haines & Company	-	-	-	-
2001	Haines Company, Inc.	-	-	-	-
2000	Haines & Company	-	X	X	-
	Haines & Company	X	X	X	-
1999	Haines Company	-	-	-	-
1996	GTE	-	-	-	-

EXECUTIVE SUMMARY

<u>Year</u>	<u>Source</u>	<u>TP</u>	<u>Adjoining</u>	<u>Text Abstract</u>	<u>Source Image</u>
1995	Pacific Bell	-	-	-	-
1992	PACIFIC BELL WHITE PAGES	-	-	-	-
1991	Pacific Bell	-	X	X	-
1990	Pacific Bell	-	X	X	-
1986	Pacific Bell	-	X	X	-
1985	Pacific Bell	-	X	X	-
1981	Pacific Telephone	-	X	X	-
1980	Pacific Telephone	-	X	X	-
1976	Pacific Telephone	-	X	X	-
1975	Pacific Telephone	-	X	X	-
1972	R. L. Polk & Co.	-	-	-	-
1971	Pacific Telephone	-	X	X	-
1970	Pacific Telephone	-	-	-	-
1969	Pacific Telephone	-	-	-	-
1967	Pacific Telephone	-	X	X	-
1966	Pacific Telephone	-	X	X	-
1965	Pacific Telephone	-	X	X	-
1964	Pacific Telephone	-	-	-	-
1963	Pacific Telephone	-	-	-	-
1962	Pacific Telephone	-	X	X	-
1961	R. L. Polk & Co.	-	-	-	-
1960	Pacific Telephone	-	-	-	-
1958	Pacific Telephone	-	X	X	-
1957	Pacific Telephone	-	X	X	-
1956	Pacific Telephone	-	-	-	-
1955	R. L. Polk & Co.	-	-	-	-
1954	R. L. Polk & Co.	-	X	X	-
1952	Los Angeles Directory Co.	-	-	-	-
1951	Pacific Telephone & Telegraph Co.	-	X	X	-
	Pacific Telephone & Telegraph Co.	X	X	X	-
1950	Pacific Telephone	-	X	X	-
1949	Los Angeles Directory Co.	-	-	-	-
1948	Associated Telephone Company, Ltd.	-	-	-	-
1947	Pacific Directory Co.	-	-	-	-
1946	Southern California Telephone Co	-	-	-	-
1945	R. L. Polk & Co.	-	-	-	-
1944	R. L. Polk & Co.	-	-	-	-
1942	Los Angeles Directory Co.	-	X	X	-
	Los Angeles Directory Co.	X	X	X	-
1940	Los Angeles Directory Co.	-	-	-	-
1939	Los Angeles Directory Co.	-	-	-	-
1938	Los Angeles Directory Company Publishers	-	-	-	-

EXECUTIVE SUMMARY

<u>Year</u>	<u>Source</u>	<u>TP</u>	<u>Adjoining</u>	<u>Text Abstract</u>	<u>Source Image</u>
1937	Los Angeles Directory Co.	-	X	X	-
	Los Angeles Directory Co.	X	X	X	-
1936	Los Angeles Directory Co.	-	-	-	-
1935	Los Angeles Directory Co.	-	-	-	-
1934	Los Angeles Directory Co.	-	-	-	-
1933	Los Angeles Directory Co.	-	X	X	-
	Los Angeles Directory Co.	X	X	X	-
1932	Los Angeles Directory Co.	-	-	-	-
1931	TRIBUNE-NEWS PUBLISHING CO.	-	-	-	-
1930	Los Angeles Directory Co.	-	-	-	-
1929	Los Angeles Directory Co.	-	X	X	-
	Los Angeles Directory Co.	X	X	X	-
1928	Los Angeles Directory Co.	-	-	-	-
1927	Los Angeles Directory Co.	-	-	-	-
1926	Los Angeles Directory Co.	-	-	-	-
1925	Los Angeles Directory Co.	-	-	-	-
1924	Los Angeles Directory Co.	-	X	X	-
	Los Angeles Directory Co.	X	X	X	-
1923	Los Angeles Directory Co.	-	-	-	-
1921	Los Angeles Directory Co.	-	-	-	-
1920	Los Angeles Directory Co.	-	-	-	-

EXECUTIVE SUMMARY

SELECTED ADDRESSES

The following addresses were selected by the client, for EDR to research. An "X" indicates where information was identified.

<u>Address</u>	<u>Type</u>	<u>Findings</u>
5607 W Carlton Way	Client Entered	X
1655 N St. Andrews Place	Client Entered	
5600 Hollywood Blvd	Client Entered	X
5604 1/2 Hollywood Blvd	Client Entered	
5610 Hollywood Blvd	Client Entered	X
5611 Carlton Way	Client Entered	X
1530 N Wilton Pl	Client Entered	X
5552 Carlton Way	Client Entered	X
5555 Carlton Way	Client Entered	X

FINDINGS

TARGET PROPERTY INFORMATION

ADDRESS

5607 W Carlton Way and 1655 N St. Andrews Place
Los Angeles, CA 90028

FINDINGS DETAIL

Target Property research detail.

N Saint Andrews Pl

1655 N Saint Andrews Pl

<u>Year</u>	<u>Uses</u>	<u>Source</u>
2010	VALDERRAVANO RICARDO	EDR Digital Archive

N St. Andrews Place

1655 N St. Andrews Place

<u>Year</u>	<u>Uses</u>	<u>Source</u>
-------------	-------------	---------------

ST ANDREWS PL N

1655 ST ANDREWS PL N

<u>Year</u>	<u>Uses</u>	<u>Source</u>
2000	APARTMENTS CRISTO Sandra Haydee	Haines & Company
	FREEDMAN Lourya	Haines & Company
	GALEAS Lizette C	Haines & Company
	JIMENEZ Dora A	Haines & Company
	JUAREGUI Carla	Haines & Company
	WEALTH CODE	Haines & Company
	ZAVALA Guadalupe	Haines & Company

W CARLTON WAY

5607 W CARLTON WAY

<u>Year</u>	<u>Uses</u>	<u>Source</u>
1951	Carltn Wy Faulkner Wm r	Pacific Telephone & Telegraph Co.

FINDINGS

W Carlton Way

5607 W Carlton Way

<u>Year</u>	<u>Uses</u>	<u>Source</u>
1951	Carltn Wy Faulkner Wm r	Pacific Telephone & Telegraph Co.

W CARLTON WAY

5607 W CARLTON WAY

<u>Year</u>	<u>Uses</u>	<u>Source</u>
1942	FAULKNER Genevieve	Los Angeles Directory Co.

W Carlton Way

5607 W Carlton Way

<u>Year</u>	<u>Uses</u>	<u>Source</u>
1942	FAULKNER Genevieve	Los Angeles Directory Co.

W CARLTON WAY

5607 W CARLTON WAY

<u>Year</u>	<u>Uses</u>	<u>Source</u>
1937	FAULKNER Emma J	Los Angeles Directory Co.
	FAULKNER Genevieve C	Los Angeles Directory Co.

W Carlton Way

5607 W Carlton Way

<u>Year</u>	<u>Uses</u>	<u>Source</u>
1937	FAULKNER Emma J	Los Angeles Directory Co.
	FAULKNER Genevieve C	Los Angeles Directory Co.

W CARLTON WAY

5607 W CARLTON WAY

<u>Year</u>	<u>Uses</u>	<u>Source</u>
1933	FAULKNER Emma J	Los Angeles Directory Co.
	FAULKNER Genevieve	Los Angeles Directory Co.

FINDINGS

W Carlton Way

5607 W Carlton Way

<u>Year</u>	<u>Uses</u>	<u>Source</u>
1933	FAULKNER Emma J	Los Angeles Directory Co.
	FAULKNER Genevieve	Los Angeles Directory Co.

W CARLTON WAY

5607 W CARLTON WAY

<u>Year</u>	<u>Uses</u>	<u>Source</u>
1929	FAULKNER Emma	Los Angeles Directory Co.
	FAULKNER Genevieve C	Los Angeles Directory Co.
	LUND Josephine wid Herman	Los Angeles Directory Co.

W Carlton Way

5607 W Carlton Way

<u>Year</u>	<u>Uses</u>	<u>Source</u>
1929	FAULKNER Emma	Los Angeles Directory Co.
	FAULKNER Genevieve C	Los Angeles Directory Co.
	LUND Josephine wid Herman	Los Angeles Directory Co.

W CARLTON WAY

5607 W CARLTON WAY

<u>Year</u>	<u>Uses</u>	<u>Source</u>
1924	FAULKNER Emma J h	Los Angeles Directory Co.
	FAULKNER Genevieve r	Los Angeles Directory Co.

W Carlton Way

5607 W Carlton Way

<u>Year</u>	<u>Uses</u>	<u>Source</u>
1924	FAULKNER Emma J h	Los Angeles Directory Co.
	FAULKNER Genevieve r	Los Angeles Directory Co.

FINDINGS

ADJOINING PROPERTY DETAIL

The following Adjoining Property addresses were researched for this report. Detailed findings are provided for each address.

Carlton Way

5552 Carlton Way

<u>Year</u>	<u>Uses</u>	<u>Source</u>
2006	CHERKEZYAN Varo	Haines Company, Inc.
	B OLIVARES Alejandra	Haines Company, Inc.
2000	ARUTYUNYAN Mariam	Haines & Company
1990	GORDON PAUL	Pacific Bell
1986	GORDON PAUL	Pacific Bell
	WEISS KIRK	Pacific Bell
1976	Kenney Maria	Pacific Telephone
	Washington ington ington Geo	Pacific Telephone
1962	Rath Newcomb	Pacific Telephone
	Harnack Peter	Pacific Telephone
1958	Small Ernest	Pacific Telephone
	Biaggi Angelo	Pacific Telephone
1951	Carltn Wy Cummings Helen F	Pacific Telephone & Telegraph Co.
	Carltn Wy Sherman V R	Pacific Telephone & Telegraph Co.
1942	ELLSWORTH Elmer E Carrie K	Los Angeles Directory Co.
	KENNEDY Emery F Caroline B	Los Angeles Directory Co.
	BOYNTON Ruth Mrs	Los Angeles Directory Co.
1937	ELLSWORTH Theo R studrowkr	Los Angeles Directory Co.
	MILLER Mary E wid A C	Los Angeles Directory Co.
	STANTON Edna M Mrs	Los Angeles Directory Co.
	WOOD Clara	Los Angeles Directory Co.
1933	ELLSWORTH Theo clk	Los Angeles Directory Co.
	YOUNG Paul R M Willa N music tchr	Los Angeles Directory Co.
	ELLSWORTH Elmer E jr studiowkr	Los Angeles Directory Co.
1929	ELLSWORTH Elmer B Carrie Ellsworth Co	Los Angeles Directory Co.
	ELLSWORTH Elmer E jr photog	Los Angeles Directory Co.
	ELLSWORTH Kennedy	Los Angeles Directory Co.
	ELLSWORTH Theo	Los Angeles Directory Co.
1924	ELLSWORTH Elmer cinema photo r	Los Angeles Directory Co.
	ELLSWORTH Elmer E aud United Theatres h	Los Angeles Directory Co.

FINDINGS

<u>Year</u>	<u>Uses</u>	<u>Source</u>
1924	ELLSWORTH Kennedy D br mgr Geo L Eastman Co r	Los Angeles Directory Co.
	ELLSWORTH Philip printer r	Los Angeles Directory Co.
	Mac DONALD Robt M clk r	Los Angeles Directory Co.
	SMITH Saml L r	Los Angeles Directory Co.
	ELLSWORTH Carrie E r	Los Angeles Directory Co.

5555 Carlton Way

<u>Year</u>	<u>Uses</u>	<u>Source</u>
2014	SIMITRIO MILLAN	EDR Digital Archive
2006	ARREOLAMaria	Haines Company, Inc.
	APARTMENTS	Haines Company, Inc.
	ALTAMIRANO	Haines Company, Inc.
	Lorenza	Haines Company, Inc.
	CAMPOS Mario	Haines Company, Inc.
	DIAZClaudia	Haines Company, Inc.
	DIAZTomas	Haines Company, Inc.
	GARCIAHemmelinda	Haines Company, Inc.
	GARCIASIBAJAAna	Haines Company, Inc.
	LINARES Elisa	Haines Company, Inc.
	ORDONEZEsteban	Haines Company, Inc.
	ORDONEZ M Esteban	Haines Company, Inc.
	RAMIREZMORALES	Haines Company, Inc.
	Albertno	Haines Company, Inc.
	RENTERIAJorge	Haines Company, Inc.
	SANCHEZ Gerardo A	Haines Company, Inc.
	SANTAMARIA Sandra	Haines Company, Inc.
2000	HERNANDEZ Rosendo Dejesus	Haines & Company
	ORDONEZ Es	Haines & Company
	RAMIREZMORALES Alberto	Haines & Company
	RENTERIA Jorge	Haines & Company
	APARTMENTS ARROYO Angel Sa	Haines & Company
1990	ALFARO MARIA LUZ	Pacific Bell
	AGUILAR PEDRO	Pacific Bell
	GONZALEZ LUIS H	Pacific Bell
	SOLTERO FRANCISCO	Pacific Bell
	PEREZ JOSE ESQUIVIAS	Pacific Bell
	RODRIGUEZ JOSEFINA	Pacific Bell
	DRAMMEH OMARU	Pacific Bell

FINDINGS

<u>Year</u>	<u>Uses</u>	<u>Source</u>
1990	VEGA CARLOS W	Pacific Bell
1986	LEE SANG	Pacific Bell
	SOLTERO FRANCISCO	Pacific Bell
	RIOS ANNA	Pacific Bell
	RO HEE G	Pacific Bell
	TSAMAKYAN ZHIRAYR	Pacific Bell
	RICO GUILLERMO	Pacific Bell
	NGUYEN THIEN D	Pacific Bell
	ALONSO ROBERTO	Pacific Bell
	ALLEN JANE	Pacific Bell
	CHUNG YANG	Pacific Bell
	CHUNG KHUN SONG	Pacific Bell
	PAEK CHONG KU	Pacific Bell
1981	GUTIERREZ SIMPLICIO Z	Pacific Telephone
	SHULDMAN DONNA & CHAIM	Pacific Telephone
	YI SANG HON	Pacific Telephone
	TSAMAKYAN ZHIRAYR	Pacific Telephone
	LEE MYONG	Pacific Telephone
	DE VINNEY BOB	Pacific Telephone
	PAIK EUI-NAM	Pacific Telephone
	SU CHARLIE	Pacific Telephone
	DINAY GARVRIEL	Pacific Telephone
	JIMENEZ GERMAN R	Pacific Telephone
	PROVENCIO JOE L	Pacific Telephone
	CHUN YOUNG HEE	Pacific Telephone
	CHO YOUNG OK	Pacific Telephone
	KIM KYO YOUNG	Pacific Telephone
	ROJAS DAVID M	Pacific Telephone
1976	Thepkuchon Peerasuk	Pacific Telephone
	Tucker E A	Pacific Telephone
	Woodson Jas	Pacific Telephone
	Carter Vicky	Pacific Telephone
	Dunning Jack	Pacific Telephone
	Deval Industries Inc	Pacific Telephone
	de Valenzuela N	Pacific Telephone
	Dougherty Stan	Pacific Telephone
	Lowdermilk Steven H	Pacific Telephone
	Smith Ron	Pacific Telephone

FINDINGS

<u>Year</u>	<u>Uses</u>	<u>Source</u>
1976	Mandle Kim Palmer	Pacific Telephone
1971	Madrigal Coralia	Pacific Telephone
	Goldblatt Benjamin	Pacific Telephone
	Moore Dennis M	Pacific Telephone
	Balta Laszlo	Pacific Telephone
	Barthalos Edmund	Pacific Telephone
	Greco Paolo	Pacific Telephone
	Enhelder Eve	Pacific Telephone
1967	Ripley Ada	Pacific Telephone
1962	Grohman Ben	Pacific Telephone
1951	Carltn Wy Kalna John M r	Pacific Telephone & Telegraph Co.
1942	SNYDER Minnie wid J G	Los Angeles Directory Co.
1937	KEMPER Vivian Mrs office asst Edw Sterling	Los Angeles Directory Co.
	KEMPER Jas M Vivian radios	Los Angeles Directory Co.
	SNYDER Minnie wid Jos	Los Angeles Directory Co.
	Ter Bush Harvey auto mech	Los Angeles Directory Co.
1929	SNYDER Jos G Minnie h	Los Angeles Directory Co.
1924	SNYDER Jos G h	Los Angeles Directory Co.

CARLTON WAY

5562 CARLTON WAY

<u>Year</u>	<u>Uses</u>	<u>Source</u>
1929	Grandstrom G R slsmn Universal Film Erchanges	Los Angeles Directory Co.

5568 CARLTON WAY

<u>Year</u>	<u>Uses</u>	<u>Source</u>
1924	STEWART Robt F slsmn h	Los Angeles Directory Co.

5585 CARLTON WAY

<u>Year</u>	<u>Uses</u>	<u>Source</u>
1942	EVANS Rosemary	Los Angeles Directory Co.

5586 CARLTON WAY

<u>Year</u>	<u>Uses</u>	<u>Source</u>
1942	Lescault Theo V Berenice refrig eng	Los Angeles Directory Co.

FINDINGS

5600 CARLTON WAY

<u>Year</u>	<u>Uses</u>	<u>Source</u>
1986	OTA N	Pacific Bell
	OTA ICHIRO	Pacific Bell
1981	OTA ICHOIRO	Pacific Telephone
	OTA N	Pacific Telephone
1976	Ota Ichiro	Pacific Telephone
	Ota N	Pacific Telephone
1971	Ota Ichiro	Pacific Telephone
1967	Ota Ichiro	Pacific Telephone
1962	Lachance F R	Pacific Telephone
1958	Lachance F R	Pacific Telephone
1951	Carltn Wy Kinscherff Hilda r	Pacific Telephone & Telegraph Co.
1942	Merrills Budd N Ida L ins agt	Los Angeles Directory Co.
	De Angelis Regina fctwkr	Los Angeles Directory Co.
1937	Mintz Nathan artist	Los Angeles Directory Co.
	Kellet Jos A lawyer	Los Angeles Directory Co.
	Kellet Isaac D Eva cameramn	Los Angeles Directory Co.
	Kellet Harriet S artist	Los Angeles Directory Co.
1933	MERRILLS BUDD N Ida Claim Adjuster Life Insurance Co Hartford Conn	Los Angeles Directory Co.
1929	MERRILLS BUDD N Irene Claim Adjuster Aetna Life Insurance Co Hartford Conn	Los Angeles Directory Co.
1924	Ramsay Wm J h	Los Angeles Directory Co.
	Seyring Harold A engrav Castle Co r	Los Angeles Directory Co.

5601 CARLTON WAY

<u>Year</u>	<u>Uses</u>	<u>Source</u>
1951	Carltn Wy Vogel Walter G r	Pacific Telephone & Telegraph Co.
1929	GIUSTI JOHN J Minnie L Dentist	Los Angeles Directory Co.
1924	Sprolws Ralph M h	Los Angeles Directory Co.

5608 CARLTON WAY

<u>Year</u>	<u>Uses</u>	<u>Source</u>
2000	XXXX	Haines & Company
1971	Grantham Donald J	Pacific Telephone
1967	Grantham Donald J	Pacific Telephone
1962	Grantham Donald J	Pacific Telephone
1958	Sullivan Thomas R	Pacific Telephone
1951	Carltn Wy Sullivan Thomas R r	Pacific Telephone & Telegraph Co.
1942	SULLIVAN Thos R Mary dep Co Assesor	Los Angeles Directory Co.

FINDINGS

<u>Year</u>	<u>Uses</u>	<u>Source</u>
1937	SULLIVAN Thos R Mary dep County Assessor	Los Angeles Directory Co.
1933	Turton Wm C	Los Angeles Directory Co.
1929	Turton Wm C real est	Los Angeles Directory Co.
	Hamall Theresa	Los Angeles Directory Co.
1924	Turton Wm C real est h	Los Angeles Directory Co.
	Hamall Arthur r	Los Angeles Directory Co.

Carlton Way

5611 Carlton Way

<u>Year</u>	<u>Uses</u>	<u>Source</u>
2014	DURAN APPRAISAL SERVICE	EDR Digital Archive
	GOLDEN ERA LOFTS LLC	EDR Digital Archive
2010	GOLDEN ERA LOFTS LLC	EDR Digital Archive
	DURAN APPRAISAL SERVICE	EDR Digital Archive
2006	HUARACHI Juan	Haines Company, Inc.
	ROYAL CARLTON APTS	Haines Company, Inc.
	BART Helen	Haines Company, Inc.
	BENZAQUEN Renee	Haines Company, Inc.
	EILERS Timothy	Haines Company, Inc.
	HUBBARD D	Haines Company, Inc.
	JAMES TUGGLE	Haines Company, Inc.
	SANTANA Eleanor	Haines Company, Inc.
	TIALENTO Igor	Haines Company, Inc.
	TOBAR Ronald F	Haines Company, Inc.
	TUGGLE James	Haines Company, Inc.
	TUGGLEJAMES	Haines Company, Inc.
	LAW OFFICES	Haines Company, Inc.
	TUGGLEJAMES	Haines Company, Inc.
	LAW OFFICES	Haines Company, Inc.
	YOUNGREN Herbert	Haines Company, Inc.
	ZERVO Emil	Haines Company, Inc.
	CHITWOOD Danielle	Haines Company, Inc.
	MEDRANO Clara M	Haines Company, Inc.
2000	ROYAL CARLTON APTS	Haines & Company
	ALFONSO Judith	Haines & Company
	APREALLA Funk	Haines & Company
	FERNANDEZ Zenaida	Haines & Company

FINDINGS

<u>Year</u>	<u>Uses</u>	<u>Source</u>
2000	GHEE P	Haines & Company
	HOFFERMAN Jon	Haines & Company
	ORTIZ Aura	Haines & Company
	RAMIREZ Mario	Haines & Company
	SANTANA Eleanor	Haines & Company
	AMBARTSUMYAN Zograk	Haines & Company
1990	GINSBERG R	Pacific Bell
	LAURIDA BOOKS PUBLISHING CO	Pacific Bell
	SMITH SCOTT & AMY	Pacific Bell
	PHILLIPS BILL	Pacific Bell
	FIELD DOUGLAS	Pacific Bell
	HOFFERMAN JON	Pacific Bell
	POSPOSIL FRANTISEK	Pacific Bell
	TRASKELL DANIEL	Pacific Bell
1986	FRAZIER DAN R	Pacific Bell
	STURDIVANT GERARDO H	Pacific Bell
	TEJASINDHU PHURI	Pacific Bell
	SHIRASAKI HARUE	Pacific Bell
	GINSBERG R	Pacific Bell
	PETHYBRIDGE B A	Pacific Bell
	TRASKELL DANIEL	Pacific Bell
	RUBIN RICHARD	Pacific Bell
	ABBAY MALCOLM	Pacific Bell
	SHIRASAKI HARUE	Pacific Telephone
1981	ORBIT INDUSTRIES	Pacific Telephone
	SMITH GREGORY	Pacific Telephone
	PETHYBRIDGE B A	Pacific Telephone
	SPELL B W	Pacific Telephone
	HERNANDEZ NATALIO	Pacific Telephone
	MAYO RICHARD	Pacific Telephone
	CASTRO MARIA	Pacific Telephone
	GIBBINS C V	Pacific Telephone
	GINSBERG R	Pacific Telephone
	ROBERTS SEAN	Pacific Telephone
	ROYAL CARLTON APTS	Pacific Telephone
	RUIZ MARINA	Pacific Telephone
	CORDOBA MOISES	Pacific Telephone
	LAURIDA BOOKS PUBLISHING CO	Pacific Telephone

FINDINGS

<u>Year</u>	<u>Uses</u>	<u>Source</u>
1981	NORMAN F	Pacific Telephone
1976	Gibbins C V	Pacific Telephone
	Ginsberg R	Pacific Telephone
	Moody Gordon C	Pacific Telephone
	Valdez Francisco Cortez	Pacific Telephone
	King R B	Pacific Telephone
	Royal Carlton Apts	Pacific Telephone
	White V L	Pacific Telephone
	Laurida Books Publishing Co	Pacific Telephone
	Frank Sam	Pacific Telephone
	Daniel David	Pacific Telephone
	Doyle Richard	Pacific Telephone
	Pethybridge B A	Pacific Telephone
	Bubb Jas	Pacific Telephone
	Horak Chas	Pacific Telephone
	Stafford A	Pacific Telephone
1971	Frederick Chas	Pacific Telephone
	Ragone Tony	Pacific Telephone
	Quinlen D M	Pacific Telephone
	Story John J	Pacific Telephone
	King Ruth B	Pacific Telephone
	Roentgen A	Pacific Telephone
	Roa Mario	Pacific Telephone
	Grant Howard John	Pacific Telephone
	Valdez Dennis Lee	Pacific Telephone
	Royal Carlton Apartments	Pacific Telephone
	Doyle Richard	Pacific Telephone
	Habla Jos	Pacific Telephone
	Le Roux M E	Pacific Telephone
	Laurida Books Publishing Co	Pacific Telephone
	Sands Philip H	Pacific Telephone
	Edelstein Walter	Pacific Telephone
	Heinl Geo	Pacific Telephone
	Searle Marian	Pacific Telephone
	Horak Chas	Pacific Telephone
	Marks Clarence J	Pacific Telephone
1967	Dodge Richard K	Pacific Telephone
	Edelstein Walter	Pacific Telephone

FINDINGS

<u>Year</u>	<u>Uses</u>	<u>Source</u>
1967	Royal Carlton Apts	Pacific Telephone
	Sands Philip H	Pacific Telephone
	Nilsson Ivar	Pacific Telephone
	Oclair Leonard	Pacific Telephone
	Marks Clarence J	Pacific Telephone
	Beczo Istvan	Pacific Telephone
	Baron Dick	Pacific Telephone
	Kaldor John L	Pacific Telephone
	Rachuy Dene	Pacific Telephone
	Wood Doris L	Pacific Telephone
	Habla Jos	Pacific Telephone
	Goolden E Burwell	Pacific Telephone
	Quinlen Dorothy M	Pacific Telephone
	Coleman Richard H	Pacific Telephone
	Grant Howard John	Pacific Telephone
	King Ruth B	Pacific Telephone
1962	Roentgen Annegritt	Pacific Telephone
	Quinlen Dorothy M	Pacific Telephone
	Grant Howard John	Pacific Telephone
	King Ruth B	Pacific Telephone
	Murphey Ray A	Pacific Telephone
	Bryn Carlton Apts	Pacific Telephone
	Scholz Signa	Pacific Telephone
	Cohen Cecilia	Pacific Telephone
	Marks Clarence J	Pacific Telephone
	Marstin Richard	Pacific Telephone
	Smith A E	Pacific Telephone
	Turk Alma A	Pacific Telephone
	Wood Doris L	Pacific Telephone
	Goolden E Burwell	Pacific Telephone
	Keller Jos C	Pacific Telephone
	Kaldor John L	Pacific Telephone
1958	Haeberle Richard E	Pacific Telephone
	Edelstein Walter	Pacific Telephone
	Van Riter Fred A	Pacific Telephone
	Schenk Casper	Pacific Telephone
	Marks Clarence J	Pacific Telephone
	Spencer Maryn G Mrs	Pacific Telephone

FINDINGS

<u>Year</u>	<u>Uses</u>	<u>Source</u>
1958	Smith A E	Pacific Telephone
	Smith Ira J	Pacific Telephone
	Turk Alma A	Pacific Telephone
	Kaldor John L	Pacific Telephone
	Mc Ilwain Ella	Pacific Telephone
	Yancey Annette M	Pacific Telephone
	Zechow Max	Pacific Telephone
	Blodgett Ivy E	Pacific Telephone
	Quinlen Dorothy M	Pacific Telephone
	Van Riter Fied A	Pacific Telephone
	Goolden E Burwell	Pacific Telephone
	Grant Howard John	Pacific Telephone
	Bryn Carlton Apts	Pacific Telephone
	Harkins Wm A	Pacific Telephone
	Boyle Alan	Pacific Telephone
	Greenwood Wm W	Pacific Telephone
	King Ruth B	Pacific Telephone
	Brauninger Ethel S	Pacific Telephone
	Knapp Esther	Pacific Telephone
	Edelstein Walter	Pacific Telephone
	Murphey Pauline E Mrs	Pacific Telephone
1951	Chabot E O r	Pacific Telephone & Telegraph Co.
	Tooke S J r	Pacific Telephone & Telegraph Co.
	Carltn Wy Bryn Carlton Apts	Pacific Telephone & Telegraph Co.
	Toroek Louis r	Pacific Telephone & Telegraph Co.
	McFadden Leon L r	Pacific Telephone & Telegraph Co.
	Howard Doris r	Pacific Telephone & Telegraph Co.
	Smith A E r	Pacific Telephone & Telegraph Co.
	Shelton Dorothy A r	Pacific Telephone & Telegraph Co.
	Edelstein Walter r	Pacific Telephone & Telegraph Co.
	Stewart Betty r	Pacific Telephone & Telegraph Co.
	Claggett J H r	Pacific Telephone & Telegraph Co.
	Ball Ruth A r	Pacific Telephone & Telegraph Co.
	Parmenter Faye r	Pacific Telephone & Telegraph Co.
	Goolden E Burwell r	Pacific Telephone & Telegraph Co.
	Cox Zelma r	Pacific Telephone & Telegraph Co.
	La Haye Judson Jr	Pacific Telephone & Telegraph Co.
	Broussard Mayo r	Pacific Telephone & Telegraph Co.

FINDINGS

<u>Year</u>	<u>Uses</u>	<u>Source</u>
1951	Walker Elbert	Pacific Telephone & Telegraph Co.
	Stovall Gertrude r	Pacific Telephone & Telegraph Co.
	Weston Audrey r	Pacific Telephone & Telegraph Co.
	King Lawrence A r	Pacific Telephone & Telegraph Co.
1942	Hyman Geo	Los Angeles Directory Co.
	CARPENTER Thos L	Los Angeles Directory Co.
	Jasper Wm	Los Angeles Directory Co.
	Bare Richd	Los Angeles Directory Co.
	JOHNSTON Robt	Los Angeles Directory Co.
	ORR Hallie	Los Angeles Directory Co.
	REYNOLDS Fred	Los Angeles Directory Co.
	Oglesbee Wm	Los Angeles Directory Co.
	PARKINSON Roy	Los Angeles Directory Co.
	RHINEHART Florence E emp SCT Co	Los Angeles Directory Co.
	RHINEHART Margot M serv rep SCT Co	Los Angeles Directory Co.
	Proctor Cath	Los Angeles Directory Co.
	ROOT Jas C trainmn UPRR Co	Los Angeles Directory Co.
	ST JOHN Theo	Los Angeles Directory Co.
	Sieburg John	Los Angeles Directory Co.
	Bertois Theo A slsmn D E Sanford	Los Angeles Directory Co.
	CHURCHILL Frank	Los Angeles Directory Co.
	Faltis Virginia	Los Angeles Directory Co.
	Marks Clarence J	Los Angeles Directory Co.
	THOMPSON Wm H	Los Angeles Directory Co.
	Townes Jack	Los Angeles Directory Co.
	Fergusson Harvey	Los Angeles Directory Co.
	KING Lawrence A civ eng City Eng	Los Angeles Directory Co.
	STEWART Betty	Los Angeles Directory Co.
	STEWART D H	Los Angeles Directory Co.
	Wray Richd G	Los Angeles Directory Co.
	Bonnee Donald	Los Angeles Directory Co.
	Freihofer Albt J	Los Angeles Directory Co.
	WHEELER Eleanor	Los Angeles Directory Co.
	WHEELER Marion	Los Angeles Directory Co.
	Adams John	Los Angeles Directory Co.
	REYNOLDS Thos E purch agt Sontag Chain Stores Ltd	Los Angeles Directory Co.
	Richter A J	Los Angeles Directory Co.
	CARTER Ollie	Los Angeles Directory Co.

FINDINGS

<u>Year</u>	<u>Uses</u>	<u>Source</u>
1942	HOLLIDAY Wm USA	Los Angeles Directory Co.
	HOPE Geo	Los Angeles Directory Co.
	Avitt Gco	Los Angeles Directory Co.
	Brode Herman mgr Mock Judson Voehringer of Cal	Los Angeles Directory Co.
	Bryn Carlton Apartments	Los Angeles Directory Co.
	DICKENSON John W	Los Angeles Directory Co.
1937	BRODIE Herman mgr Mock Judson Voehringer Co of Calif Inc	Los Angeles Directory Co.
	Gardner Ethel R Mrs mgr Bryn Carlton Apts	Los Angeles Directory Co.
	Gardner Frank D Ethel R mech	Los Angeles Directory Co.
	Madison Leslie golf tchr	Los Angeles Directory Co.
	Freihofer Albt J Helen	Los Angeles Directory Co.
	Bryn Carlton Apartments	Los Angeles Directory Co.
	Marks Clarence studiowkr	Los Angeles Directory Co.
	OBRIEN Margt	Los Angeles Directory Co.
	OBRIEN Margt Mrs	Los Angeles Directory Co.
	Dlgalo Jos cartoonist	Los Angeles Directory Co.
	Alvarado Don actor	Los Angeles Directory Co.
	ALLEN Robt Marie studiowkr	Los Angeles Directory Co.
	ANDERSON E S Irene slsmn	Los Angeles Directory Co.
	Green Richd studiowkr	Los Angeles Directory Co.
	Pagett Ann O clk	Los Angeles Directory Co.
	HARRISON Marguerite writer	Los Angeles Directory Co.
	HARPER Jack Donna acct	Los Angeles Directory Co.
	HARMON Walker cartoonist	Los Angeles Directory Co.
	Hammons Floyd O slsmn	Los Angeles Directory Co.
	MILLER Bert C slsmn Schwabacher & Co	Los Angeles Directory Co.
	CASE Helen Mrs bkpr	Los Angeles Directory Co.
	HANNA Violet clk	Los Angeles Directory Co.
	Roshkova Tatiana	Los Angeles Directory Co.
	Cotter Vernon eng	Los Angeles Directory Co.
	FLYNN Thos J mining eng	Los Angeles Directory Co.
	Hollins Mary F tchr City Sch	Los Angeles Directory Co.
	TAYLOR A S slsmn	Los Angeles Directory Co.
	Sieberz John mining	Los Angeles Directory Co.
	Stept Sol Eva tailor	Los Angeles Directory Co.
	CURTIS Lucile bkpr	Los Angeles Directory Co.

FINDINGS

<u>Year</u>	<u>Uses</u>	<u>Source</u>
1937	HUBER Ray H v pres Van Tage Medicine Co	Los Angeles Directory Co.
	Thurber Floyd phys	Los Angeles Directory Co.
	Bovee Beatrice Mrs	Los Angeles Directory Co.
	COOLEY Hallam Doris pres Hallam Cooley Agey Inc	Los Angeles Directory Co.
	Blake Arth N Marguerite actor	Los Angeles Directory Co.
	BRODE S Herman	Los Angeles Directory Co.
	Candland Lois E Mrs tchr City Sch	Los Angeles Directory Co.
1933	Freihoger Albt J Helen	Los Angeles Directory Co.
	Serviss Reine studiowkr	Los Angeles Directory Co.
	Valasco Carlos writer	Los Angeles Directory Co.
	Weisberger Isaac Bertha br mgr Safeway Stores	Los Angeles Directory Co.
	BLUM Blanche sten	Los Angeles Directory Co.
	De Nat Jos Ida musician	Los Angeles Directory Co.
	THOMAS Mary E wid Wm	Los Angeles Directory Co.
	Trent Wm auto mach	Los Angeles Directory Co.
	STRONG Theresa Mrs beauty opr	Los Angeles Directory Co.
	PITTMAN Wm L	Los Angeles Directory Co.
	MC COOL Shelby Lila clk	Los Angeles Directory Co.
	Marking I P meat ctr	Los Angeles Directory Co.
	MARCUS Sidney cartoonist	Los Angeles Directory Co.
	MARKS Abr studiowkr	Los Angeles Directory Co.
	WRIGHT Larry studio wkr	Los Angeles Directory Co.
	Bronis Jas studiowkr	Los Angeles Directory Co.
	BRIGGS Irene Mrs	Los Angeles Directory Co.
	Bryer Blanche studiowkr	Los Angeles Directory Co.
	Bryn Carlton Apartments	Los Angeles Directory Co.
	BRYSON Jos E Josephine studiowkr	Los Angeles Directory Co.
	Grantzow Carrie Mrs	Los Angeles Directory Co.
	Akimoff Alex musician	Los Angeles Directory Co.
	Burdman Evelyn J sten	Los Angeles Directory Co.
	PIERSON Julia A Mrs	Los Angeles Directory Co.
	Mock Jack Blanche	Los Angeles Directory Co.
	FORBES Therese O socialwkr	Los Angeles Directory Co.
	LEVITT Henry D Rosa slsmn	Los Angeles Directory Co.
	MOORE Marcia M	Los Angeles Directory Co.
	Soule Anna Mrs mgr Bryn Carlton Apts	Los Angeles Directory Co.
	Ronn Gail actor	Los Angeles Directory Co.

FINDINGS

<u>Year</u>	<u>Uses</u>	<u>Source</u>
1933	Seiberg John W	Los Angeles Directory Co.
	Sieberg John M pres Sieberg Minerals	Los Angeles Directory Co.
1929	OBREIN John B slsmn J C Howard Inc	Los Angeles Directory Co.
	Lupo Rudolph Rev Anna rabbi Temple Beth El	Los Angeles Directory Co.
1924	OBrien Harold A r	Los Angeles Directory Co.
	OBrien John B mot pict dir r	Los Angeles Directory Co.
	OBrien John J h	Los Angeles Directory Co.
	OBrien Raymond J r	Los Angeles Directory Co.

CARLTON WAY

5612 CARLTON WAY

<u>Year</u>	<u>Uses</u>	<u>Source</u>
2000	XXXX	Haines & Company
1971	Stewart E L Mrs	Pacific Telephone
1967	Stewart E L Mrs	Pacific Telephone
1962	Stewart E L Mrs	Pacific Telephone
1958	Stewart E L Mrs	Pacific Telephone
1951	Carltn Wy Stewart E L r	Pacific Telephone & Telegraph Co.
1942	STEWART Earl	Los Angeles Directory Co.
	STEWART Edw L Le Ann br mgr Ralphs Gro Co	Los Angeles Directory Co.
1937	STEWART Edw L Le Ann store mgr Halphs Gro Co	Los Angeles Directory Co.
	STEWART Lee Elaine	Los Angeles Directory Co.
1933	ROBERTSON Wesley musician	Los Angeles Directory Co.
	SMITH Welford B bkpr	Los Angeles Directory Co.
	SMITH Wilfred T supvr Sou Cal Gas Co	Los Angeles Directory Co.
	Stankovitch Slavo Virginia musician	Los Angeles Directory Co.
	STEWART Edw L Le Ann br mgr Ralphs Gro Co	Los Angeles Directory Co.
1929	Gilchrist Nella L clk	Los Angeles Directory Co.
	Gilchrist Nellis R Ella	Los Angeles Directory Co.
	Gilchrist Ralph R auto mech	Los Angeles Directory Co.
1924	Gilchrist Nelia L steno r	Los Angeles Directory Co.
	Gilchrist Nellis R watchmn h	Los Angeles Directory Co.

5614 CARLTON WAY

<u>Year</u>	<u>Uses</u>	<u>Source</u>
2000	XXXX	Haines & Company

FINDINGS

<u>Year</u>	<u>Uses</u>	<u>Source</u>
1986	HEKIMIAN JERRY	Pacific Bell
1958	ODay Barney	Pacific Telephone
1951	Carltn Wy Kiger Robt C r	Pacific Telephone & Telegraph Co.
1942	ANTHONY W O	Los Angeles Directory Co.

5616 CARLTON WAY

<u>Year</u>	<u>Uses</u>	<u>Source</u>
1981	MARJANIAN MOUSES	Pacific Telephone
1971	Robbins Herold E	Pacific Telephone
1967	Dorr Lester	Pacific Telephone
	Florentine Rudolph	Pacific Telephone
	Robbins Harold E	Pacific Telephone
1962	Dorr Lester	Pacific Telephone
	Robbins Harold E	Pacific Telephone
1958	Dorr Lester	Pacific Telephone
	Robbins Harold E	Pacific Telephone
1951	Carltn Wy Robbins Harold E r	Pacific Telephone & Telegraph Co.
1942	DORR Lester H Grace actor	Los Angeles Directory Co.
	PAUL Marie Mrs	Los Angeles Directory Co.
1937	Hennebold Aug B Shirlie auto mech	Los Angeles Directory Co.
1933	Hennebold Aug B Shirlie C auto mech	Los Angeles Directory Co.
1929	Mc DONALD Isabella	Los Angeles Directory Co.
	Marinho Larmatina Ercilia publicitymn	Los Angeles Directory Co.
	Portanova Paulo Rossana actor r	Los Angeles Directory Co.
1924	Lovell Frank r	Los Angeles Directory Co.
	LLOYD Humphrey E h	Los Angeles Directory Co.

Carlton Way

5617 Carlton Way

<u>Year</u>	<u>Uses</u>	<u>Source</u>
2014	BARKARROO BAKERY	EDR Digital Archive

CARLTON WAY

5617 CARLTON WAY

<u>Year</u>	<u>Uses</u>	<u>Source</u>
2006	CHACONN Juan	Haines Company, Inc.
	RUSEJust Un	Haines Company, Inc.
	WOOD Sara	Haines Company, Inc.

FINDINGS

<u>Year</u>	<u>Uses</u>	<u>Source</u>
2000	KABBA Bahoreh	Haines & Company
	PEREZ Oracio Pabel	Haines & Company
	RYU Jin Soon	Haines & Company
	SEYED Aree	Haines & Company
	TOURAY Alhaji S	Haines & Company
	APARTMENTS	Haines & Company
	BUNYAKETU Sutanal	Haines & Company
1967	Fernandez Faustino	Pacific Telephone
1962	Ragone Clara	Pacific Telephone
1958	Ragone Clara	Pacific Telephone
1951	Carltn Wy Cox David F r	Pacific Telephone & Telegraph Co.
1942	Covert Paul Hazel	Los Angeles Directory Co.
	COX David F Mildred	Los Angeles Directory Co.
1937	COX David F Mildred asst cash S F N Bank	Los Angeles Directory Co.
	COX Eliz wid J F	Los Angeles Directory Co.
1933	MURPHY Wm G Anna M brk contr	Los Angeles Directory Co.
1929	WILSON R Lee h	Los Angeles Directory Co.
1924	Funk Clara B Mrs h	Los Angeles Directory Co.
	Pellow A G slsmn Waters Nash Co r	Los Angeles Directory Co.

5618 CARLTON WAY

<u>Year</u>	<u>Uses</u>	<u>Source</u>
2000	XXXX	Haines & Company
	VIGIL Justo B	Haines & Company
1986	DEDEYAN PIRUZ	Pacific Bell
1981	FURUNDZHYAN SARKIS	Pacific Telephone
1976	Cruz Priscilla	Pacific Telephone
	Son Juanito	Pacific Telephone
1971	Blitzer P	Pacific Telephone
1967	Finnegan J J	Pacific Telephone
1962	Finnegan J J	Pacific Telephone
	Hatlen Ragna	Pacific Telephone
1958	Ioppini Virgil P	Pacific Telephone
	Finnegan J J	Pacific Telephone
1951	Carltn Wy Finnegan J J r	Pacific Telephone & Telegraph Co.
	Carltn Wy Rosefelt Noel r	Pacific Telephone & Telegraph Co.
1942	Whitted R W	Los Angeles Directory Co.
	Mc Andrews John H	Los Angeles Directory Co.

FINDINGS

<u>Year</u>	<u>Uses</u>	<u>Source</u>
1942	Corcoran Chester Eleanor	Los Angeles Directory Co.
	APPLEGATE Calvin	Los Angeles Directory Co.
1929	Knaft Carl chauf	Los Angeles Directory Co.
	Knaft Cecile Mrs	Los Angeles Directory Co.
1924	ALLEN Josephine J wid E W h	Los Angeles Directory Co.

5620 CARLTON WAY

<u>Year</u>	<u>Uses</u>	<u>Source</u>
1962	Klein Adolph	Pacific Telephone
1942	MEREDITH Jos mach	Los Angeles Directory Co.
1937	WINKLER Elisa Mrs	Los Angeles Directory Co.
1929	WHITE Opal mmr r rear	Los Angeles Directory Co.

5622 CARLTON WAY

<u>Year</u>	<u>Uses</u>	<u>Source</u>
1986	ANDONIAN BERNARD	Pacific Bell
	KALADJIAN MANOUK	Pacific Bell
	ORANTES ANA MARIA	Pacific Bell
	PROUDIAN A	Pacific Bell
1981	ANDONIAN BERNARD	Pacific Telephone
	BOSTINELOS ANNE	Pacific Telephone
	BROUTIAN A	Pacific Telephone
	FARRANT DENIS	Pacific Telephone
	KALADJIAN MANOUK	Pacific Telephone
	MOUINA YOLANDA	Pacific Telephone
1976	Farrant Denis	Pacific Telephone
	Golbad Ali	Pacific Telephone
	Guirguis Fouad	Pacific Telephone
	Surovey Pokcha	Pacific Telephone
1971	Ebeling Richard M	Pacific Telephone
	Fanou Michael	Pacific Telephone
	Farrant Denis	Pacific Telephone
	King Belle	Pacific Telephone
	Klein Adolph	Pacific Telephone
	Klein Harriet	Pacific Telephone
	OSullivan Eileen	Pacific Telephone
	Parker J F	Pacific Telephone
	Wiese Albert W	Pacific Telephone
1967	Eisenberg Sheldon	Pacific Telephone

FINDINGS

<u>Year</u>	<u>Uses</u>	<u>Source</u>
1967	Goldhamer Wilbur A	Pacific Telephone
	Klein Adolph	Pacific Telephone
	Klein Harriet	Pacific Telephone
	Monell Carmella A	Pacific Telephone
	Parker J F	Pacific Telephone
	Rojas Odette	Pacific Telephone
1962	Boe Leonard C	Pacific Telephone
	Dixon Joan M	Pacific Telephone
	Johnson J H	Pacific Telephone
	Klein Elmer	Pacific Telephone
	Nelson Harold	Pacific Telephone
1958	Scanlon Edw F	Pacific Telephone
1951	Carltn Wy Scanlon Blanche Whelan r	Pacific Telephone & Telegraph Co.
1942	Bayless Robt Caroline	Los Angeles Directory Co.
	Bayless Robt J	Los Angeles Directory Co.
	PUGH Jos H	Los Angeles Directory Co.
	SCANLAN Blanche W Mrs	Los Angeles Directory Co.
	SCANLAN Edw	Los Angeles Directory Co.
1937	Pugh Jos E	Los Angeles Directory Co.
	SCANLON Blanche W Mrs	Los Angeles Directory Co.
	SCANLON Edw F	Los Angeles Directory Co.
	SPENCER Wynona Mrs	Los Angeles Directory Co.
	Whelan Minnie Mrs	Los Angeles Directory Co.
1933	BROOKS Julia A wid J H	Los Angeles Directory Co.
	SCANLAN Branche wid E F	Los Angeles Directory Co.
	SCANLAN Edw E	Los Angeles Directory Co.
	WHELAN Minnie wid J E	Los Angeles Directory Co.
1929	Matzen Dorothy	Los Angeles Directory Co.
	Matzen Madeline writer	Los Angeles Directory Co.
	Scanlon Blanche Mrs r	Los Angeles Directory Co.
	Scanlon Edw F r	Los Angeles Directory Co.
	WHELAN Minnie L h	Los Angeles Directory Co.
	BROOKS Julia A Mrs	Los Angeles Directory Co.
1924	Lay Hiram F serv sta opr r	Los Angeles Directory Co.

FINDINGS

Carlton Way

5623 Carlton Way

<u>Year</u>	<u>Uses</u>	<u>Source</u>
2014	INFOBRIDGE	EDR Digital Archive
	FIESTA GRILL AND ROTISSERIE	EDR Digital Archive
	LION APPLIANCE	EDR Digital Archive
	5624 CARLTON PARTNERS LP	EDR Digital Archive
2010	5624 CARLTON PARTNERS LP	EDR Digital Archive
	PAPOOSE MOOSE PRODUCTIONS LLC	EDR Digital Archive
	LIGHT ACCOUNTING	EDR Digital Archive
	INFOBRIDGE	EDR Digital Archive
	AFRICAN ARTS WHOLESALE	EDR Digital Archive

CARLTON WAY

5623 CARLTON WAY

<u>Year</u>	<u>Uses</u>	<u>Source</u>
2006	GROGANAsa	Haines Company, Inc.
	APARTMENTS	Haines Company, Inc.
	BOYD HARGROVE	Haines Company, Inc.
	Annie	Haines Company, Inc.
	CASTILLO Pera	Haines Company, Inc.
	EVANS Scot	Haines Company, Inc.
	FIGUEROAJudith	Haines Company, Inc.
	GIRGORYAN Ruben	Haines Company, Inc.
	GROGAN Rives	Haines Company, Inc.
	LATRICE Daniels	Haines Company, Inc.
	Ni MAGAMuhamadou	Haines Company, Inc.
	PHILLIPS Brandon	Haines Company, Inc.
	RUZER iosif	Haines Company, Inc.
	SALDANA Elia	Haines Company, Inc.
	TOURAYA	Haines Company, Inc.
	TOURAYE	Haines Company, Inc.
	UMPHRESSNaomi	Haines Company, Inc.
	VASQUEZAmalia	Haines Company, Inc.
2000	ATANESIAN Arcshak	Haines & Company
	DAVAZIAN Rozanna	Haines & Company
	GASLAKYAN Katchik	Haines & Company
	GAZARYAN Sve	Haines & Company

FINDINGS

<u>Year</u>	<u>Uses</u>	<u>Source</u>
2000	GEVORKYAN Benyamin	Haines & Company
	KEGEYAN	Haines & Company
	MARKARYAN Matevos	Haines & Company
	MESROBIAN Sariks	Haines & Company
	NURBEKIAN TS Inna	Haines & Company
	YEGIAZARIAN Rasik	Haines & Company
	YEGIAZARIAN Rasik	Haines & Company
	ALEKSANIAN Artur	Haines & Company
	APARTMENTS	Haines & Company
1990	SEPETJIAN VASKEN	Pacific Bell
1986	SEPETJIAN VASKEN	Pacific Bell
1981	SEPETJIAN VASKEN	Pacific Telephone
1976	Salguero Margaret	Pacific Telephone
1971	Salguero Margaret	Pacific Telephone
1967	Salguero Diane	Pacific Telephone
	Salguero John	Pacific Telephone
	Salguero Margaret	Pacific Telephone
1962	Salguero Diane	Pacific Telephone
	Salguero John	Pacific Telephone
	Salguero Margaret	Pacific Telephone
1958	Salguero John	Pacific Telephone
1951	Carltn Wy Knight Dale r	Pacific Telephone & Telegraph Co.
1942	BUCHNER Paltiel	Los Angeles Directory Co.
1937	Rudolph Edwin F Lillian struct eng	Los Angeles Directory Co.
	GODDARD John L dept mar Broadway Hollywood	Los Angeles Directory Co.
1933	Mc Kinley Edwin B bkpr E Broox Randall & Sons	Los Angeles Directory Co.
1924	Emerson David David Emerson Co r	Los Angeles Directory Co.

5624 CARLTON WAY

<u>Year</u>	<u>Uses</u>	<u>Source</u>
1924	Kreutzer Celia Mrs h	Los Angeles Directory Co.
	BROWN Fannie r	Los Angeles Directory Co.

5626 CARLTON WAY

<u>Year</u>	<u>Uses</u>	<u>Source</u>
1924	WHELAN Minnie Mrs r	Los Angeles Directory Co.
	Scanlon Blanche wid Edwd r	Los Angeles Directory Co.

FINDINGS

5627 CARLTON WAY

<u>Year</u>	<u>Uses</u>	<u>Source</u>
2000	MESROBIAN Sarkis	Haines & Company
1958	Kasth Ona H	Pacific Telephone
1951	Carltn Wy Kriegler Philip r	Pacific Telephone & Telegraph Co.
	Carltn Wy Suthann Annette r	Pacific Telephone & Telegraph Co.
1942	Suthann Robt A with Acrotorque Co	Los Angeles Directory Co.
	Suthann Geo H Annette	Los Angeles Directory Co.
	Kriegier Phlip Sylvia agt MLI Co	Los Angeles Directory Co.
1937	Suthann Geo H Annette barber	Los Angeles Directory Co.
	THOMSON Horace L Charlotte M metallurgist	Los Angeles Directory Co.
1933	Middleton Kent paymaster Broadway Hollywood	Los Angeles Directory Co.
	MIDDLETON Sara Mrs	Los Angeles Directory Co.
	Suthann Geo H Annette barber	Los Angeles Directory Co.
1929	Suthann Geo H Cath barber	Los Angeles Directory Co.
	h	Los Angeles Directory Co.
	BARTH Louise J sec Western Aero Club	Los Angeles Directory Co.
	MORRIS Cath J mgr Angelus Temple Book Shop	Los Angeles Directory Co.
	MORRIS Kath	Los Angeles Directory Co.
1924	ALLEN Celia r	Los Angeles Directory Co.
	ALLEN Isador R gro r	Los Angeles Directory Co.
	Koolish Philip H real est	Los Angeles Directory Co.

5628 CARLTON WAY

<u>Year</u>	<u>Uses</u>	<u>Source</u>
2000	XXXX	Haines & Company
1986	KOUYOUNDJIAN HAKOP	Pacific Bell
1981	NORASHKHARYAN NSHAN	Pacific Telephone
1976	Bretz Carl	Pacific Telephone
1971	Asparagus Cosmic	Pacific Telephone
	Keeney Scott	Pacific Telephone
	Kokemoor Richard H	Pacific Telephone
1958	Jones R F	Pacific Telephone
1951	Carltn Wy Jones R F r	Pacific Telephone & Telegraph Co.
	Carltn Wy Wentz John H r	Pacific Telephone & Telegraph Co.
1942	JOINER Thos Charlotte lawyer	Los Angeles Directory Co.
	Joyner Thos A lawyer	Los Angeles Directory Co.
	SCHULTZ Fredk W tel instr	Los Angeles Directory Co.

FINDINGS

<u>Year</u>	<u>Uses</u>	<u>Source</u>
1942	Trinca John	Los Angeles Directory Co.
1937	JONES Edith	Los Angeles Directory Co.
	Krams Sydney C Edith	Los Angeles Directory Co.
1933	Galli Aug Rosina actor	Los Angeles Directory Co.
	Menshih Mary Mrs womens furngs	Los Angeles Directory Co.
1929	WARREN Cecil C slsmn B H Dyes h	Los Angeles Directory Co.
	ANDERSON Frank S slsmn	Los Angeles Directory Co.
	BICKEL Hattie F Mrs h rear	Los Angeles Directory Co.
	HAMILTON Otella Mrs	Los Angeles Directory Co.
	Nix John A br mgr E A Morrison Inc	Los Angeles Directory Co.
	Twitchell Carroll W slsmn Thor Corp r	Los Angeles Directory Co.
1924	JONES Edith A artist h	Los Angeles Directory Co.

5629 CARLTON WAY

<u>Year</u>	<u>Uses</u>	<u>Source</u>
1991	New Hope For Animals Foundation	Pacific Bell
	NEW HOPE FOR ANIMALS FOUNDATION	Pacific Bell
1986	DYER BILL	Pacific Bell
1981	DYER BILL	Pacific Telephone
1976	Dyer Bill	Pacific Telephone
1967	Frank Annie	Pacific Telephone
	Geenberger Milton	Pacific Telephone
1962	Frank Annie	Pacific Telephone
	Kellogg Alfred D	Pacific Telephone
1958	Schulz Yvonne N	Pacific Telephone
1951	Carltn Wy Morris Catherine J r	Pacific Telephone & Telegraph Co.
1942	MORRIS Cath J dept mar Angelus Temple	Los Angeles Directory Co.
	MORRIS Kath J	Los Angeles Directory Co.
1937	MORRIS Cath J	Los Angeles Directory Co.
1933	MORRIS Cath	Los Angeles Directory Co.
	WILLIAMS Mary drsmkr	Los Angeles Directory Co.

5631 CARLTON WAY

<u>Year</u>	<u>Uses</u>	<u>Source</u>
2000	HERNANDEZ Jaime	Haines & Company
	XXXX	Haines & Company
1990	COVE JEFF	Pacific Bell
1986	PETERSON M	Pacific Bell

FINDINGS

<u>Year</u>	<u>Uses</u>	<u>Source</u>
1981	MOHOFF OLGA	Pacific Telephone
1971	Mohoff Olga	Pacific Telephone

5632 CARLTON WAY

<u>Year</u>	<u>Uses</u>	<u>Source</u>
2000	XXXX	Haines & Company
1986	ROUBIAN GREGOR	Pacific Bell
1981	YALENKATTAN GEO	Pacific Telephone
1976	Molyneaux Geo M	Pacific Telephone
1971	Molyneaux Geo M	Pacific Telephone
1967	Molyneaux Geo N	Pacific Telephone
1962	Molyneaux Geo M	Pacific Telephone
1958	Molyneaux Geo N	Pacific Telephone
1951	Carltn Wy Molyneaux Geo M r	Pacific Telephone & Telegraph Co.
1942	Molyneux Mabel tchr	Los Angeles Directory Co.
	Molyneux Henry B Rev	Los Angeles Directory Co.
	Molyneux Geo M slsmn	Los Angeles Directory Co.
1937	Molyneaux Mabel tchr	Los Angeles Directory Co.
	Molyneaux Henry B	Los Angeles Directory Co.
	Molyneaux Geo M clk	Los Angeles Directory Co.
	Molyneaux Amos N slsmn	Los Angeles Directory Co.
1933	Molyneaux Henry V Mary E	Los Angeles Directory Co.
	Molyneaux Geo M	Los Angeles Directory Co.
	Molyneaux Amos N real est	Los Angeles Directory Co.
1929	Molyneau Mable	Los Angeles Directory Co.
	Molyneau Henry B Mary E	Los Angeles Directory Co.
	Molyneau Geo M	Los Angeles Directory Co.
	Molyneau Amos N	Los Angeles Directory Co.
1924	Molyneaux Amas N ins h	Los Angeles Directory Co.
	Molyneaux Geo M r	Los Angeles Directory Co.
	Molyneaux Mabel tchr r	Los Angeles Directory Co.
	SULLIVAN E J h	Los Angeles Directory Co.

5633 CARLTON WAY

<u>Year</u>	<u>Uses</u>	<u>Source</u>
1990	BOUADZHYAN SARKIS	Pacific Bell
1986	BOUADZHYAN SARKIS	Pacific Bell
1976	Demirdjian Marie	Pacific Telephone
1971	Mc Grew Evelyn	Pacific Telephone

FINDINGS

<u>Year</u>	<u>Uses</u>	<u>Source</u>
1967	McGrew Evelyn	Pacific Telephone
1958	Mc Grew Evelyn	Pacific Telephone
1951	Carltn Wy McGrew Wm r	Pacific Telephone & Telegraph Co.
1942	MCGrew Mary wid J M	Los Angeles Directory Co.
	MCGrew Evelyn	Los Angeles Directory Co.
1937	Mc GREW Wm	Los Angeles Directory Co.
	Mc GREW Evelyn	Los Angeles Directory Co.
1933	Mc GREW Wm Mc Grew & Frank	Los Angeles Directory Co.
	Mc Grew Mary Mrs	Los Angeles Directory Co.
1929	Mc Grew Eveline sten	Los Angeles Directory Co.
	Mc GREW J Milton Mary G	Los Angeles Directory Co.
	Mc GREW Wm Mc Grew & Frank	Los Angeles Directory Co.
1924	Mc GREW Wm mfrs agt h	Los Angeles Directory Co.

5635 CARLTON WAY

<u>Year</u>	<u>Uses</u>	<u>Source</u>
2006	No Current Listing	Haines Company, Inc.
1990	MINASIAN AVETIS	Pacific Bell
1981	SHIRIKJIAN GERARD L	Pacific Telephone
1976	Nazarian Nazareth A	Pacific Telephone
1971	Murphy Amos C Barstow Rev	Pacific Telephone
1962	Res	Pacific Telephone
	Harker Bernice Dr	Pacific Telephone
1958	Harker Bernice Dr	Pacific Telephone
	Res	Pacific Telephone
	Hoge Jessie Miss	Pacific Telephone
1951	Carltn Wy Holmberg Earl L r	Pacific Telephone & Telegraph Co.
1942	Steinhauer Walter D Clara aud SDE	Los Angeles Directory Co.
1937	Farlow Harry B Nell electn	Los Angeles Directory Co.
1933	Trumbull Victor H slsmn Lancaster Inc	Los Angeles Directory Co.
1924	Felix Winslow B Winslow B Felix Co h	Los Angeles Directory Co.

5638 CARLTON WAY

<u>Year</u>	<u>Uses</u>	<u>Source</u>
1986	RILEY RICHARD & JODY	Pacific Bell
	MISSAKIAN ARPIAR	Pacific Bell
1981	MELVOIN MICHAEL	Pacific Telephone
	MELVOIN MICHAEL	Pacific Telephone
	MISSAKIAN ARPIAR	Pacific Telephone

FINDINGS

<u>Year</u>	<u>Uses</u>	<u>Source</u>
1981	RILEY RICHARD & JODY	Pacific Telephone
1976	Melvoin Michael	Pacific Telephone
	Missakian Arpiar	Pacific Telephone
1971	Kelleher Maurice F	Pacific Telephone
	Missakian Arpiar	Pacific Telephone
	Shiraishi Shizuko	Pacific Telephone
1967	Malone Justin D Mrs	Pacific Telephone
1962	Malone Justin D	Pacific Telephone
1958	Malone Justin D	Pacific Telephone
1951	Carltn Wy Malone Justin D r	Pacific Telephone & Telegraph Co.
1942	MALONE WM R Helen Pres Postal Union Life Insurance Co Postal Union Life Bldg	Los Angeles Directory Co.
	MALONE Justin D mech	Los Angeles Directory Co.
1937	MALONE WM R Helen Pres Postal Union Life Insurance Co	Los Angeles Directory Co.
	MALONE Justin D electn	Los Angeles Directory Co.
1933	STERLING Ford actor	Los Angeles Directory Co.
1929	STERLING Ford actor h	Los Angeles Directory Co.
1924	STERLING Ford photoplayer h	Los Angeles Directory Co.

5639 CARLTON WAY

<u>Year</u>	<u>Uses</u>	<u>Source</u>
1962	Boyle John M	Pacific Telephone
1958	Boyle John M tax consltnt	Pacific Telephone
	Res	Pacific Telephone
1951	Carltn Wy Boyle John M r	Pacific Telephone & Telegraph Co.
1942	BOYLE John M M Bernadette Boyle & Wood	Los Angeles Directory Co.
1937	OHara Mildred C Mrs	Los Angeles Directory Co.
1933	OHARA Martin H Mildred slsmn Sec First Natl Co	Los Angeles Directory Co.
1929	OHARA MARTIN H Asst Mgr Security Go	Los Angeles Directory Co.
1924	STEWART Wm A h	Los Angeles Directory Co.

5641 CARLTON WAY

<u>Year</u>	<u>Uses</u>	<u>Source</u>
1951	Carltn Wy Lounsberry L L Mrs	Pacific Telephone & Telegraph Co.

5642 CARLTON WAY

<u>Year</u>	<u>Uses</u>	<u>Source</u>
1981	ZAZA HAXHI	Pacific Telephone

FINDINGS

<u>Year</u>	<u>Uses</u>	<u>Source</u>
1976	Zaza Haxhi	Pacific Telephone
1971	Zaza Haxhi	Pacific Telephone
1962	Woskow Peter	Pacific Telephone
1958	Woskow Jacob R	Pacific Telephone
1951	Carltn Wy Woskow Jacob R	Pacific Telephone & Telegraph Co.
1942	Anders Geo J	Los Angeles Directory Co.
	Stames John	Los Angeles Directory Co.
	THOMSON Charlotte M tchr Pub Sch	Los Angeles Directory Co.
1937	Eckert Alvena L wid G W	Los Angeles Directory Co.
1933	ECKERT Alvena wid Geo	Los Angeles Directory Co.
	ECKERT Robt M mech eng	Los Angeles Directory Co.
1929	ECKERT Geo W Alvene	Los Angeles Directory Co.
1924	Eckert Alvena L wid G W h	Los Angeles Directory Co.
	Eckert Robt M mech eng r	Los Angeles Directory Co.

Carlton Way

5643 Carlton Way

<u>Year</u>	<u>Uses</u>	<u>Source</u>
2014	PRATT JUDSON T	EDR Digital Archive
2010	GOLDEN WEST TRANSPORTATION	EDR Digital Archive

CARLTON WAY

5643 CARLTON WAY

<u>Year</u>	<u>Uses</u>	<u>Source</u>
2006	APARTMENTS	Haines Company, Inc.
	ALEKSANYAN Mariam	Haines Company, Inc.
	AMBERG Rich	Haines Company, Inc.
	PROFESSIONAL	Haines Company, Inc.
	GYULNAZARYAN	Haines Company, Inc.
	Ripsime	Haines Company, Inc.
	KHANShah Alam	Haines Company, Inc.
	KHARATIANAsmik	Haines Company, Inc.
	MARKARYAN	Haines Company, Inc.
	Matevos	Haines Company, Inc.
	MIRZOIAN Edward	Haines Company, Inc.
	MIRZOYAN Anna	Haines Company, Inc.
	TARAKCHYAN	Haines Company, Inc.

FINDINGS

<u>Year</u>	<u>Uses</u>	<u>Source</u>
2006	Abraham	Haines Company, Inc.
	TER Hovhannisyan	Haines Company, Inc.
	WILSON Jack	Haines Company, Inc.
2000	MIRZOYAN Anna	Haines & Company
	NADARIAN S	Haines & Company
	PAPAZYAN Aspetuhi	Haines & Company
	SARKISYAN Anart	Haines & Company
	TARAKCHYAN Abraham	Haines & Company
	TER Hovhannsyen Granles	Haines & Company
	APARTMENTS	Haines & Company
	ALEKSANYAN Manam	Haines & Company
	BARUTYAN S	Haines & Company
	DARBINIAN Hegina	Haines & Company
	GRIGORYAN Arega	Haines & Company
	HAM Young	Haines & Company
	MARPIROUSYAN Karine	Haines & Company
	MIRZOIAN E	Haines & Company
	TONOYAN Raisa	Haines & Company
1990	ALVARADO EDDIE G	Pacific Bell
	GEVORKYAN BENYAMIN	Pacific Bell
	KESABLIAN MINAS	Pacific Bell
	KHRAYAM GEVORG	Pacific Bell
	KIM YONG TAE	Pacific Bell
	MIRAKYAN GRIGOR	Pacific Bell
	MURAWSKI JAMES	Pacific Bell
	OGANESYAN SARKIS	Pacific Bell
	SETANYAN MELIK	Pacific Bell
	TER-KAZARYAN HAKOP	Pacific Bell
	TOROSYAN VARDKES	Pacific Bell
1986	VILLAGRAN JASON	Pacific Bell
	TOPOREK TED	Pacific Bell
	VILLAGRAN JASON	Pacific Bell
	AIDINIAN ARUTUNE	Pacific Bell
	ALVARADO EDDIE G	Pacific Bell
	GASPARIAN OGANES	Pacific Bell
	GEVORKIAN GEVORK	Pacific Bell
	HOVHANNISYAN YOURIK	Pacific Bell
	KARAMANUKYAN ARUTYUN	Pacific Bell

FINDINGS

<u>Year</u>	<u>Uses</u>	<u>Source</u>
1986	KHIEWVICHIT NIPA & CHANA	Pacific Bell
	MURAWSKI JAMES	Pacific Bell
	OGANESYAN SARKIS	Pacific Bell
	SMITH MICHAEL R	Pacific Bell
	SULAHIAN LEVON	Pacific Bell
1981	AIDINIAN ARUTUNE	Pacific Telephone
	ALVARADO EDDIE G	Pacific Telephone
	BENVENUTO K	Pacific Telephone
	CHEWNING A A	Pacific Telephone
	GEVORKIAN GEVORK	Pacific Telephone
	KARAMANUKYAN ARUTYUN	Pacific Telephone
	OGANESYAN SARKIS	Pacific Telephone
	PEAY MARTA	Pacific Telephone
	SOWDER MARSHALL	Pacific Telephone
	SULAHIAN LEVON	Pacific Telephone
1976	TOPOREK TED	Pacific Telephone
	Benvenuto K	Pacific Telephone
	Benvenuto T	Pacific Telephone
	Davis Geo M	Pacific Telephone
	Rahimi Mohamad	Pacific Telephone
	Roberts Jean	Pacific Telephone
	Sowder Marshall	Pacific Telephone
	Tisanapunya Anuchit	Pacific Telephone
1971	Toporek Ted	Pacific Telephone
	Warner Eric	Pacific Telephone
	Amato S	Pacific Telephone
	Bell Ethel	Pacific Telephone
	Cannata Dorothy Mrs	Pacific Telephone
	Dalton Billy	Pacific Telephone
	Dalton Robt C	Pacific Telephone
	Farnham Cindy Karen	Pacific Telephone
	Frye Rae	Pacific Telephone
	Galyon Heddy	Pacific Telephone
	Hanson V	Pacific Telephone
	Herbin A	Pacific Telephone
	Kluse S	Pacific Telephone
	Manion Michael	Pacific Telephone
	Marquez Toby	Pacific Telephone

FINDINGS

<u>Year</u>	<u>Uses</u>	<u>Source</u>
1971	MOBIL CLEAN CO	Pacific Telephone
	Nolan John A III	Pacific Telephone
	Otzen Peter	Pacific Telephone
	Somers Patricia	Pacific Telephone
	Sowder Marshall	Pacific Telephone
	Steven S D	Pacific Telephone
	Stough Othelia J	Pacific Telephone
	Stout Jas W Jr	Pacific Telephone
	Teller Jack	Pacific Telephone
	Toporek Ted	Pacific Telephone
1967	Larry M Katherine	Pacific Telephone
	Mathe Jerome T	Pacific Telephone
	Pyron Virginia	Pacific Telephone
	Rowans Marian Thos Mrs chr scl prs	Pacific Telephone
	Ruiz Robt	Pacific Telephone
	Stough Othelia J	Pacific Telephone
	Toporek Ted	Pacific Telephone
	Walther Harry J	Pacific Telephone
	Wrigley Geo	Pacific Telephone
	Amato S	Pacific Telephone
	Auslander Andor	Pacific Telephone
	Bekhor Solomon	Pacific Telephone
	Hindman Vera A	Pacific Telephone
	Huntoon E Warner	Pacific Telephone
	Jernigan Gayle	Pacific Telephone
	Johnston Alma R	Pacific Telephone
	Klein Elmer	Pacific Telephone
1962	Kostan H S	Pacific Telephone
1958	Kostan H S	Pacific Telephone
1951	Carltn Wy McGill Margaret Lockhart r	Pacific Telephone & Telegraph Co.
1937	TURNER Steve L Willis C	Los Angeles Directory Co.
1933	Meade F Griffith bond trader Pacific Co	Los Angeles Directory Co.
	TURNER Steve L Willie C	Los Angeles Directory Co.
1929	TURNER Mary K r	Los Angeles Directory Co.
	TURNER Steph L Willie C slsmn Cal Co h	Los Angeles Directory Co.
1924	TURNER Stephen L h	Los Angeles Directory Co.

FINDINGS

5644 CARLTON WAY

<u>Year</u>	<u>Uses</u>	<u>Source</u>
2000	XXXX	Haines & Company
1976	Weston Morris	Pacific Telephone
	Kelly John Chas	Pacific Telephone
	Caceres John	Pacific Telephone
1971	Kelly John Chas	Pacific Telephone
	Klein Juliana	Pacific Telephone
	Weston Morris	Pacific Telephone
1967	Bahamou Brahim	Pacific Telephone
	Weston Morris	Pacific Telephone
1962	De Caro Donni	Pacific Telephone
	Lincoln Gloria	Pacific Telephone
	Ross Jane C	Pacific Telephone
1958	Faur R	Pacific Telephone
	Senesac Lucette	Pacific Telephone
	Damon Mary	Pacific Telephone
	Dolinszky Tibor	Pacific Telephone

5646 CARLTON WAY

<u>Year</u>	<u>Uses</u>	<u>Source</u>
2000	XXXX	Haines & Company
1981	HERMINA	Pacific Telephone
1976	Dolinsky Hermina	Pacific Telephone
1971	Dolinsky Hermina	Pacific Telephone
1967	Dolinsky Hermina	Pacific Telephone
1962	Dolinsky Hermina	Pacific Telephone
1958	Dolinsky Hermina	Pacific Telephone
1951	Carltn Wy Van Arsdale H D r	Pacific Telephone & Telegraph Co.
1942	Eakland Geo W Eliz slsmn	Los Angeles Directory Co.
	Kapitanoff Abr	Los Angeles Directory Co.
1937	EASTON Helen C Mrs sten	Los Angeles Directory Co.
	NAGLE Arth H	Los Angeles Directory Co.
	NAGLE Ethel E Mrs	Los Angeles Directory Co.
1933	Rasche Albt G carp	Los Angeles Directory Co.
	Rasche Dietrich L Marjorie E carp	Los Angeles Directory Co.
1929	Rasch Albt carp r	Los Angeles Directory Co.
	Rasche Dietrich carp r	Los Angeles Directory Co.
	Rasche Fred H h	Los Angeles Directory Co.
1924	Rasche Albt carp r	Los Angeles Directory Co.

FINDINGS

<u>Year</u>	<u>Uses</u>	<u>Source</u>
1924	Rasche Fred H h	Los Angeles Directory Co.

5647 CARLTON WAY

<u>Year</u>	<u>Uses</u>	<u>Source</u>
2000	XXXX	Haines & Company
1986	DEMIRALAKIAN LEVON FLORA	Pacific Bell
1981	DEMIRAIKIAN LEVON FLORA	Pacific Telephone
1976	Demiraiakian Levon Flora	Pacific Telephone
1962	Jackson Martin	Pacific Telephone
1958	Jackson Martin	Pacific Telephone
1951	Carltn Wy Evans W D Jr r	Pacific Telephone & Telegraph Co.
1942	Brier Mary B wid C C nurse	Los Angeles Directory Co.
	WEST	Los Angeles Directory Co.
1937	WEST Lucy M wid J I	Los Angeles Directory Co.
1933	WEST Lucy M Mrs	Los Angeles Directory Co.
1929	Moria Emma	Los Angeles Directory Co.
	WEST Lucy M wid J I h	Los Angeles Directory Co.
1924	Morin Emma r	Los Angeles Directory Co.
	WEST J I Mrs h	Los Angeles Directory Co.

5648 CARLTON WAY

<u>Year</u>	<u>Uses</u>	<u>Source</u>
1942	TURNER Steve L Willie C	Los Angeles Directory Co.

5649 CARLTON WAY

<u>Year</u>	<u>Uses</u>	<u>Source</u>
1986	CHIVIJIAN GARO	Pacific Bell
1981	CHIVIJIAN GARD	Pacific Telephone
1976	Chivijian Gard	Pacific Telephone
1971	Chivijian Gard	Pacific Telephone
1967	Martella S A	Pacific Telephone
1958	Kissinger Lillian E	Pacific Telephone
1951	Carltn Wy West Edna F r	Pacific Telephone & Telegraph Co.
1937	WEST Edna F	Los Angeles Directory Co.
	WEST Lorin Mary B	Los Angeles Directory Co.
1933	NAGLE Arth H	Los Angeles Directory Co.
	NAGLE Ethel wid J C	Los Angeles Directory Co.
	NAGLE Helen C typist	Los Angeles Directory Co.
1929	BEATTY Sarah A Mrs	Los Angeles Directory Co.

FINDINGS

<u>Year</u>	<u>Uses</u>	<u>Source</u>
1929	HARVEY Jane M wid Wesley	Los Angeles Directory Co.
1924	DICKSON Thos jr write r	Los Angeles Directory Co.
	Fearn Jennie B wid T H h	Los Angeles Directory Co.

5650 CARLTON WAY

<u>Year</u>	<u>Uses</u>	<u>Source</u>
1981	EREMIAN EDOUARD	Pacific Telephone
1962	Benson Olga V	Pacific Telephone
1958	Klein Elmer	Pacific Telephone
1942	Shattuck Truly actor	Los Angeles Directory Co.
	DOUGLAS Truly S Mrs	Los Angeles Directory Co.
	ATKINS Violet C Mrs	Los Angeles Directory Co.
1937	ATKINS Violet C Mrs	Los Angeles Directory Co.
1933	SHANE Mabel Mrs	Los Angeles Directory Co.

5651 CARLTON WAY

<u>Year</u>	<u>Uses</u>	<u>Source</u>
1962	Archer Dee Jay	Pacific Telephone

5652 CARLTON WAY

<u>Year</u>	<u>Uses</u>	<u>Source</u>
1951	Carltn Wy Sampson Marcella r	Pacific Telephone & Telegraph Co.
	Carltn Wy Stokey Clarence A r	Pacific Telephone & Telegraph Co.
	Carltn Wy Teichrow Carolyn L r	Pacific Telephone & Telegraph Co.
	Carltn Wy Hol Vineyard Elizabeth J r	Pacific Telephone & Telegraph Co.
1942	Marlowe Robt mgr M M Brill	Los Angeles Directory Co.
	Nelson Abr	Los Angeles Directory Co.
	NELSON Eta tchr Western Jewish Inst	Los Angeles Directory Co.
	NELSON Sol Sarah watchmkr	Los Angeles Directory Co.
1937	Gross Robt pntr	Los Angeles Directory Co.
	MORSE Hamilton	Los Angeles Directory Co.
	STONE Earl C Isabel electn	Los Angeles Directory Co.
1933	MINER Viola C Mrs	Los Angeles Directory Co.
	JOHNSON Ima Mrs	Los Angeles Directory Co.
1929	Winder Howard L jan h	Los Angeles Directory Co.
	CHURCH Isabell	Los Angeles Directory Co.
	Church Alma M Mrs	Los Angeles Directory Co.
	Linder Martha hairdrsr	Los Angeles Directory Co.
1924	Winder Howard L serv sta opr h	Los Angeles Directory Co.

FINDINGS

<u>Year</u>	<u>Uses</u>	<u>Source</u>
1924	CHURCH Jas O clk r	Los Angeles Directory Co.
	CHURCH Hiram L electr r	Los Angeles Directory Co.

5653 CARLTON WAY

<u>Year</u>	<u>Uses</u>	<u>Source</u>
1986	GERVAIS JOHN L	Pacific Bell
1981	GERVAIS JOHN L	Pacific Telephone
1971	Scott Tony	Pacific Telephone
1967	Jackson A W	Pacific Telephone
1962	Jackson A W	Pacific Telephone
1958	Atwood Rhoda A Mrs	Pacific Telephone
	Jackson A W	Pacific Telephone
1951	Carltn Wy Jackson A W r	Pacific Telephone & Telegraph Co.
1942	JACKSON Augustus W Ethel S	Los Angeles Directory Co.
1937	CLARK Doris S	Los Angeles Directory Co.
	Jackson Augustus W Ethel	Los Angeles Directory Co.
1933	JACKSON Augustus W Ethel pres Jackson Iron Wks	Los Angeles Directory Co.
1929	JACKSON Augustus W Ethel Jackson Iron Works	Los Angeles Directory Co.
1924	JACKSON AUGUSTUS W Sec Treas Jackson Iron Works h	Los Angeles Directory Co.

5655 CARLTON WAY

<u>Year</u>	<u>Uses</u>	<u>Source</u>
1967	Andrews Robt	Pacific Telephone

5656 CARLTON WAY

<u>Year</u>	<u>Uses</u>	<u>Source</u>
1986	TRIPPON GEAO W	Pacific Bell
1981	TRIPPON GEO W	Pacific Telephone
1976	Trippon Ceo W	Pacific Telephone
1971	Trippon Geo W	Pacific Telephone
1967	Trippon Geo W	Pacific Telephone
1962	Trippon Geo W	Pacific Telephone
1958	Lee Richard	Pacific Telephone
	Bond Mimi	Pacific Telephone
1951	Carltn Wy Grean Robt K r	Pacific Telephone & Telegraph Co.
1942	HOLLADAY Chas E barber	Los Angeles Directory Co.
1937	Ratner Isaac Minna gro	Los Angeles Directory Co.
1933	von Feldman Weidamar actor	Los Angeles Directory Co.

FINDINGS

<u>Year</u>	<u>Uses</u>	<u>Source</u>
1933	Stienow Arth Justine slsmn	Los Angeles Directory Co.
	Grabler Nancy H Mrs	Los Angeles Directory Co.
	GENTRY Wm R clk	Los Angeles Directory Co.
	CHAPMAN Donald clk	Los Angeles Directory Co.
1924	Rimpau Jas A mgr Rimpau Estate Co h	Los Angeles Directory Co.

5657 CARLTON WAY

<u>Year</u>	<u>Uses</u>	<u>Source</u>
1986	LATHROP DON L	Pacific Bell
1967	Daut Willard D	Pacific Telephone
1962	Thornbury Richard	Pacific Telephone
1958	Thornbury Richard	Pacific Telephone
1951	Carltn Wy Turner Mabel A r	Pacific Telephone & Telegraph Co.
1942	TURNER Janice C typist	Los Angeles Directory Co.
	TURNER Mabel A wid Arth	Los Angeles Directory Co.
	Turner Doris G sten SCECo	Los Angeles Directory Co.
	BOWEN Effie Mrs hskpr	Los Angeles Directory Co.
1937	TURNER Doris sten	Los Angeles Directory Co.
	Turner Arth Mabel A	Los Angeles Directory Co.
1933	Turner Arth Mabel A slsmn E W Reynolds Co	Los Angeles Directory Co.
	Henkie Clara	Los Angeles Directory Co.
1929	TURNER Arth Mabel slsm E W Reynolds Co r	Los Angeles Directory Co.
	BENSON Evelyn sten	Los Angeles Directory Co.
1924	TURNER Arthur slsmn E W Reynolds Co h	Los Angeles Directory Co.

5616 1/2 CARLTON WAY

<u>Year</u>	<u>Uses</u>	<u>Source</u>
1986	HUNANIAN SAML H	Pacific Bell
	HUNANIAN S	Pacific Bell

5618 1/2 CARLTON WAY

<u>Year</u>	<u>Uses</u>	<u>Source</u>
1986	GRIGORIAN HAKOP	Pacific Bell

5628 1/2 CARLTON WAY

<u>Year</u>	<u>Uses</u>	<u>Source</u>
1986	AGDAIAN A	Pacific Bell
1981	AGDAIAN A	Pacific Telephone

FINDINGS

5638 1/2 CARLTON WAY

<u>Year</u>	<u>Uses</u>	<u>Source</u>
1981	KARABOGOSIAN RUBEN	Pacific Telephone

5644 1/2 CARLTON WAY

<u>Year</u>	<u>Uses</u>	<u>Source</u>
1981	WESTON MORRIS	Pacific Telephone

5644 1/4 CARLTON WAY

<u>Year</u>	<u>Uses</u>	<u>Source</u>
1986	KOUREDJIAN HAROUTON	Pacific Bell
1981	MGRDICHIAN YEVKINE S	Pacific Telephone

5644 3/4 CARLTON WAY

<u>Year</u>	<u>Uses</u>	<u>Source</u>
1986	PURCAREA LOAN	Pacific Bell

CORLTON WAY

5614 CORLTON WAY

<u>Year</u>	<u>Uses</u>	<u>Source</u>
1981	HEKIMIAN JERRY	Pacific Telephone

GARFIELD PL

1701 GARFIELD PL

<u>Year</u>	<u>Uses</u>	<u>Source</u>
1975	NEWCOM FRANCES	Pacific Telephone
1966	LIUZZA NICK	Pacific Telephone
1957	MILOS MATIC	Pacific Telephone
1950	HEDGES NELL R	Pacific Telephone
	HEDGES NELL R	Pacific Telephone

HOLLYWOOD BLVD

5560 HOLLYWOOD BLVD

<u>Year</u>	<u>Uses</u>	<u>Source</u>
2006	WEST SIDE STORE	Haines Company, Inc.
2000	WEST SIDE STORE	Haines & Company
1990	KAREN S FASHIONS	Pacific Bell
1986	ADRIANA S	Pacific Bell
1981	FREEMAN KEN TV SERVICE	Pacific Telephone

FINDINGS

<u>Year</u>	<u>Uses</u>	<u>Source</u>
1942	Ippolito Thersa Mrs draperies	Los Angeles Directory Co.
1937	CHAN Wm H Indy	Los Angeles Directory Co.
1933	Chin D R Indy	Los Angeles Directory Co.
1929	MOORE Emily V Alpha Floral Co	Los Angeles Directory Co.
	Alpha Floral Co Emily V Moore S D Mills	Los Angeles Directory Co.
1924	THOMPSON Harriet millinery	Los Angeles Directory Co.

5562 HOLLYWOOD BLVD

<u>Year</u>	<u>Uses</u>	<u>Source</u>
2006	G & N GLASS AND SCREEN	Haines Company, Inc. Haines Company, Inc.
2000	G & N GLASS & SCREEN	Haines & Company
1990	B & B DESIGN	Pacific Bell
1986	B & B DESIGN	Pacific Bell
1981	PARDO JESUS	Pacific Telephone
1951	Hollywd BI Levy Harry Custom Tailor	Pacific Telephone & Telegraph Co.
1942	Fawkes Geo W baker	Los Angeles Directory Co.
1937	Fawkes Geo W Jennie baker	Los Angeles Directory Co.

5564 HOLLYWOOD BLVD

<u>Year</u>	<u>Uses</u>	<u>Source</u>
2000	XXXX	Haines & Company
1981	C H FASHIONS	Pacific Telephone
1951	Hollywd Prizant Elec	Pacific Telephone & Telegraph Co.
1942	THOMPSON Celeste beauty shop	Los Angeles Directory Co.
1937	Drake Celeste L beauty shop	Los Angeles Directory Co.
1933	STEPHENS Ian restr	Los Angeles Directory Co.

5566 HOLLYWOOD BLVD

<u>Year</u>	<u>Uses</u>	<u>Source</u>
2006	UQUOR SAN ANDREWS	Haines Company, Inc. Haines Company, Inc.
2000	ST ANDREWS LIQUOR STORE	Haines & Company
1990	ST ANDREWS LIQUOR STORE	Pacific Bell
1986	ST ANDREWS LIQUOR STORE	Pacific Bell
1981	ST ANDREWS LIQUOR STORE	Pacific Telephone
1951	Hollywd Pacurar Thos A	Pacific Telephone & Telegraph Co.
1942	HENDERSON Vernon J Carrie E clo clnr	Los Angeles Directory Co.
1937	Fienberg Edw liquors	Los Angeles Directory Co.

FINDINGS

5600 HOLLYWOOD BLVD

<u>Year</u>	<u>Uses</u>	<u>Source</u>
2000	XXXX	Haines & Company

Hollywood Blvd

5600 Hollywood Blvd

<u>Year</u>	<u>Uses</u>	<u>Source</u>
2000	XXXX	Haines & Company
1990	KEVIN S PRINTING	Pacific Bell

HOLLYWOOD BLVD

5600 HOLLYWOOD BLVD

<u>Year</u>	<u>Uses</u>	<u>Source</u>
1990	KEVIN S PRINTING	Pacific Bell
1986	BRUFA	Pacific Bell
	NIB PRINTING	Pacific Bell

Hollywood Blvd

5600 Hollywood Blvd

<u>Year</u>	<u>Uses</u>	<u>Source</u>
1986	BRUFA	Pacific Bell
	NIB PRINTING	Pacific Bell
1981	NIB PRINTING	Pacific Telephone

HOLLYWOOD BLVD

5600 HOLLYWOOD BLVD

<u>Year</u>	<u>Uses</u>	<u>Source</u>
1981	NIB PRINTING	Pacific Telephone
1958	COAST CREDIT CORP	Pacific Telephone

Hollywood Blvd

5600 Hollywood Blvd

<u>Year</u>	<u>Uses</u>	<u>Source</u>
1958	COAST CREDIT CORP	Pacific Telephone
1951	Hollywd Lewin Record Outlet	Pacific Telephone & Telegraph Co.

FINDINGS

HOLLYWOOD BLVD

5600 HOLLYWOOD BLVD

<u>Year</u>	<u>Uses</u>	<u>Source</u>
1951	Hollywd Lewin Record Outlet	Pacific Telephone & Telegraph Co.
1942	OTIS Jos Belle furn	Los Angeles Directory Co.

Hollywood Blvd

5600 Hollywood Blvd

<u>Year</u>	<u>Uses</u>	<u>Source</u>
1942	OTIS Jos Belle furn	Los Angeles Directory Co.
1937	Ottenheimer Jos Belle furn	Los Angeles Directory Co.

HOLLYWOOD BLVD

5600 HOLLYWOOD BLVD

<u>Year</u>	<u>Uses</u>	<u>Source</u>
1937	Ottenheimer Jos Belle furn	Los Angeles Directory Co.
1933	MYERS Valle T drugs	Los Angeles Directory Co.

Hollywood Blvd

5600 Hollywood Blvd

<u>Year</u>	<u>Uses</u>	<u>Source</u>
1933	MYERS Valle T drugs	Los Angeles Directory Co.
1929	HOLLYWOOD DRUG CO C W Peters Prescription Druggists	Los Angeles Directory Co.

HOLLYWOOD BLVD

5600 HOLLYWOOD BLVD

<u>Year</u>	<u>Uses</u>	<u>Source</u>
1929	HOLLYWOOD DRUG CO C W Peters Prescription Druggists	Los Angeles Directory Co.
1924	HOLLYWOOD DRUG CO C W Peters Prescription Druggists	Los Angeles Directory Co.

FINDINGS

Hollywood Blvd

5600 Hollywood Blvd

<u>Year</u>	<u>Uses</u>	<u>Source</u>
1924	HOLLYWOOD DRUG CO C W Peters Prescription Druggists	Los Angeles Directory Co.

HOLLYWOOD BLVD

5601 HOLLYWOOD BLVD

<u>Year</u>	<u>Uses</u>	<u>Source</u>
2006	HOLLYWD	Haines Company, Inc.
	DOWNTOWNER	Haines Company, Inc.
	MOTEL	Haines Company, Inc.
2000	HOLLYWD DWNTWNR MTL	Haines & Company
	HECHT Karl	Haines & Company
	DOWNTOWNER MOTEL	Haines & Company
	HOLLYWD DWNTWNR MTL	Haines & Company
	MAZA America	Haines & Company
1990	DOWNTOWNER MOTEL HOLLYWOOD	Pacific Bell
	HECHT KARL	Pacific Bell
	HOLLYWOOD DOWNTOWNER MOTEL	Pacific Bell
1986	DOWNTOWNER MOTEL-HOLLYWOOD	Pacific Bell
	HECHT KARL	Pacific Bell
	HOLLYWOOD DOWNTOWNER MOTEL	Pacific Bell
1981	DOWNTOWNER MOTEL-HOLLYWOOD	Pacific Telephone
	HECHT KARL	Pacific Telephone
	HOLLYWOOD DOWNTOWNER MOTEL	Pacific Telephone
1951	Hollywd Forler E V & Co bus opportunities	Pacific Telephone & Telegraph Co.

5602 HOLLYWOOD BLVD

<u>Year</u>	<u>Uses</u>	<u>Source</u>
2000	XXXX	Haines & Company
1990	BOULEVARD INN	Pacific Bell
1986	BOULEVARD INN	Pacific Bell
1981	BOULEVARD INN	Pacific Telephone
1951	Hollywd Boulevard Cafe	Pacific Telephone & Telegraph Co.
1942	PEARLMAN Alex Ida restr	Los Angeles Directory Co.
1937	PEARLMAN Alex liquors	Los Angeles Directory Co.
1929	DOGGETT Guy L Opal auto loans	Los Angeles Directory Co.

FINDINGS

<u>Year</u>	<u>Uses</u>	<u>Source</u>
1924	Griffis Calvin C musical mdse	Los Angeles Directory Co.

5604 HOLLYWOOD BLVD

<u>Year</u>	<u>Uses</u>	<u>Source</u>
2000	PAPAZIAN Avedis	Haines & Company
1986	MAS PAINTING & REMODELING	Pacific Bell
1981	CLINE GENE	Pacific Telephone
	PEAR FASHION DESIGN	Pacific Telephone
1951	Hollywd	Pacific Telephone & Telegraph Co.
	Olson John W r	Pacific Telephone & Telegraph Co.
	Nye Carroll r	Pacific Telephone & Telegraph Co.
	Capps Jewell	Pacific Telephone & Telegraph Co.
	Liss Jos r	Pacific Telephone & Telegraph Co.
	Olson O B rl est	Pacific Telephone & Telegraph Co.
1942	Yat Sun Indy	Los Angeles Directory Co.
1937	COLLINS Nellie J Mrs restr	Los Angeles Directory Co.
1933	Gruver F Roy Helen clo clnr	Los Angeles Directory Co.
	TAYLOR Cath Mrs br mgr F R Gruver	Los Angeles Directory Co.

5605 HOLLYWOOD BLVD

<u>Year</u>	<u>Uses</u>	<u>Source</u>
1951	Hollywd Lester Harry r	Pacific Telephone & Telegraph Co.
1942	Cordell Ray aircrftwkr	Los Angeles Directory Co.
	GOFF Blanche A Mrs	Los Angeles Directory Co.
	ODAY Peter clk	Los Angeles Directory Co.
	Vranack Edw waiter	Los Angeles Directory Co.
1937	DILLARD Wirt A waiter Allen English	Los Angeles Directory Co.
	Goff Blanche A Mrs	Los Angeles Directory Co.
	Hartz Paul E clk	Los Angeles Directory Co.
	Schroter G Austin	Los Angeles Directory Co.
	Street Thos H clk	Los Angeles Directory Co.
1933	Cleary Frank P	Los Angeles Directory Co.
	GOFF Blanche A Mrs	Los Angeles Directory Co.
	Schroter G Austin geologist	Los Angeles Directory Co.
1929	Nature Music School Mrs Maud M Falconer dir	Los Angeles Directory Co.
	HAZELTON Marie Mrs brmgr Nature Music School	Los Angeles Directory Co.
	HAZELTON Harry H Marie slsmn	Los Angeles Directory Co.
	WAGGONER Hattie housekpr	Los Angeles Directory Co.

FINDINGS

<u>Year</u>	<u>Uses</u>	<u>Source</u>
1924	r	Los Angeles Directory Co.
	BALL Sue adv solr r	Los Angeles Directory Co.
	Brasseur Raymond clk r	Los Angeles Directory Co.
	Lans Francis J J Lans Bros r	Los Angeles Directory Co.
	Mac Arthur Ezra h	Los Angeles Directory Co.

5606 HOLLYWOOD BLVD

<u>Year</u>	<u>Uses</u>	<u>Source</u>
2000	XXXX	Haines & Company
1990	FILM CITY PAWNBROKERS	Pacific Bell
	FILM CITY LOAN & JEWELRY CO	Pacific Bell
1986	FILM CITY LOAN & JEWELRY CO	Pacific Bell
	FILM CITY PAWNBROKERS	Pacific Bell
1981	FILM CITY LOAN & JEWELRY CO	Pacific Telephone
1951	Hollywd Hollywd Radio Supply Inc	Pacific Telephone & Telegraph Co.
1924	r	Los Angeles Directory Co.
	MORTON Robt h	Los Angeles Directory Co.

5608 HOLLYWOOD BLVD

<u>Year</u>	<u>Uses</u>	<u>Source</u>
1942	LEONARD Frank shoe shiner	Los Angeles Directory Co.

Hollywood Blvd

5610 Hollywood Blvd

<u>Year</u>	<u>Uses</u>	<u>Source</u>
2014	PRECISE AUTO BODY	EDR Digital Archive
2010	PRECISE AUTO BODY	EDR Digital Archive
2006	PRECISEAUTO	Haines Company, Inc.
2000	PAPAZIAN Avedis PRECISE AUTO BODY	Haines & Company
	HOLLYWOOD BLVD Contd	Haines & Company
1990	LANNA TRADING INC	Pacific Bell
1986	LANNA TRADING INC	Pacific Bell
1981	DICK UTZ & ASSOCIATES	Pacific Telephone
	CLASSROOM FILM DISTRIBUTERS INC	Pacific Telephone
	KALART VICTOR FCTRY DISTR & SERV	Pacific Telephone
	COAST VISUAL EDUCATION CO	Pacific Telephone
	UTZ DICK & ASSOCIATES	Pacific Telephone
1976	COAST VISUAL EDUCATION CO	Pacific Telephone

FINDINGS

<u>Year</u>	<u>Uses</u>	<u>Source</u>
1975	Coast Visual Education Co	Pacific Telephone
	COAST VISUAL EDUCATION CO	Pacific Telephone
1951	Hollywd BI Standard Radio Transcription Services	Pacific Telephone & Telegraph Co.
1942	FAULKNER Ralph B Edith J dancinag sch	Los Angeles Directory Co.
	YORK Pierce B S III clk Pub Library	Los Angeles Directory Co.
1933	Marco John D restr	Los Angeles Directory Co.
1929	HOLLYWOOD Durant Star Motors Inc Milton Prelusky pres treas Jos Cohen sec	Los Angeles Directory Co.

HOLLYWOOD BLVD

5613 HOLLYWOOD BLVD

<u>Year</u>	<u>Uses</u>	<u>Source</u>
2006	URBAN LEDGER	Haines Company, Inc.
	TAX SERVICE	Haines Company, Inc.
2000	SAMMYS HAIRDO	Haines & Company
1990	CHOL BEAUTY SALON	Pacific Bell
	VIDEO RENTAL	Pacific Bell
1986	CHOL BEAUTY SALON	Pacific Bell
	KONI INC	Pacific Bell
1981	EDDIE S BARBER SHOP	Pacific Telephone
	EDDIE S HAIR STYLING	Pacific Telephone
	SPARTAN SPA ROCK STM BATH	Pacific Telephone
1951	Hollywd Aladdin Beauty Salon	Pacific Telephone & Telegraph Co.
	Hollywd Manuels Barber Shop	Pacific Telephone & Telegraph Co.
1942	Factor Frank beauty shop	Los Angeles Directory Co.
1937	Factor Frank beauty shop	Los Angeles Directory Co.
1933	Factor Frank Sybil beauty shop	Los Angeles Directory Co.
1929	Stack Ada Mrs beauty shop	Los Angeles Directory Co.

5614 HOLLYWOOD BLVD

<u>Year</u>	<u>Uses</u>	<u>Source</u>
1924	EMERSON DAVID COMPANY David Emerson Real Estate and Insurance Hollywood and Wilshire Realty Our Specialty	Los Angeles Directory Co.

5615 HOLLYWOOD BLVD

<u>Year</u>	<u>Uses</u>	<u>Source</u>
2006	JAOKATHAI	Haines Company, Inc.

FINDINGS

<u>Year</u>	<u>Uses</u>	<u>Source</u>
2006	CUISINE	Haines Company, Inc.
2000	THAI SEAFOOD	Haines & Company
1990	CHALERMSRI	Pacific Bell
1986	CHALERMSRI	Pacific Bell
1942	MURPHY Era D baker	Los Angeles Directory Co.
1937	Kettenburg Chas F Louise gift shop	Los Angeles Directory Co.
1933	BROWN Virgil A clo clnr	Los Angeles Directory Co.
	Pragal Jennie Mrs mlr	Los Angeles Directory Co.
1924	Sansiper Leo H Cooper & Sansiper h	Los Angeles Directory Co.
	COOPER John E Cooper & Sansiper h	Los Angeles Directory Co.
	COOPER & Sansiper J E Cooper Leo Sansiper clo clnrs	Los Angeles Directory Co.

5617 HOLLYWOOD BLVD

<u>Year</u>	<u>Uses</u>	<u>Source</u>
2006	BALTAZARARA	Haines Company, Inc.
	KARL HECHT	Haines Company, Inc.
	NETWORKCENTRAL	Haines Company, Inc.
	ORSTEN L A&	Haines Company, Inc.
	ASSOC	Haines Company, Inc.
	T & N MEDICAL	Haines Company, Inc.
	TRANSPORTINC	Haines Company, Inc.
2000	BALTAZAR ARA	Haines & Company
	CHRISTIANSEN TYRONE	Haines & Company
	MEGUERIAN BOOKKEEPING SERVICE	Haines & Company
	OHANESIAN GAIZAG J	Haines & Company
	ORSTEN L A & ASSOC	Haines & Company
1991	NATIONAL RECORD NEWSPAPER	Pacific Bell
	National Record Newspaper	Pacific Bell
	National Record Newspaper	Pacific Bell
1990	BALTAZAR ARA	Pacific Bell
	C & P CERAMIC TILE CO	Pacific Bell
	CHRISTIANSEN TYRONE	Pacific Bell
	FOUNDATION FOR MAKING A DIFFERNCE THE	Pacific Bell
	JAGME FOUNDATION	Pacific Bell
	NATIONAL RECORD NEWSPAPER	Pacific Bell
	OHANESIAN GAIZAG JACQUE ACCTNG	Pacific Bell
	ORSTEN L A & ASSOCIATES RL EST	Pacific Bell
	PHILRUMA INC	Pacific Bell

FINDINGS

<u>Year</u>	<u>Uses</u>	<u>Source</u>
1990	RECORD NEWSPAPERS THE PUBLSHRS	Pacific Bell
	SERJIO S ALOHA MOTORS	Pacific Bell
	WALTER CHRISTOPHER R	Pacific Bell
1986	BEIGE CAVE	Pacific Bell
	BEST REALTY	Pacific Bell
	C & P CERAMIC TILE CO	Pacific Bell
	CHRISTIANSEN TYRONE	Pacific Bell
	CORLEONE INTERNATIONAL TRADERS INC	Pacific Bell
	INDUSTRIAL EQUITY SECURITY	Pacific Bell
	JAGME FOUNDATION	Pacific Bell
	NATIONAL RECORD NEWSPAPER	Pacific Bell
	OHANESIAN G & BALTAZAR A ACCTNG	Pacific Bell
	ORSTEN L A & ASSOCIATES RL EST	Pacific Bell
	POLSKY C & P	Pacific Bell
	RECORD NEWSPAPERS THE PUBLSHRS	Pacific Bell
	WALTER CHRISTOPHER R	Pacific Bell
1981	BEST REALTY	Pacific Telephone
	CHRISTIANSEN TYRONE	Pacific Telephone
	FOUNDATION	Pacific Telephone
	ORSTEN L A & ASSOCIATES RL EST	Pacific Telephone
	RECORD BOOK PUBLISHING CO THE PUBLSHRS PERODCT	Pacific Telephone
	RECORD NEWSPAPERS THE PUBLSHRS	Pacific Telephone
	SHO U WRIGHT PRODUCTIONS	Pacific Telephone
	W E S P O BUYERS GUILD	Pacific Telephone
	WIN ALL TURF PUBLICATIONS	Pacific Telephone
1980	A Atlas Rent A Car	Pacific Telephone
1958	Allan James P Hollywood Art Book Bindery	Pacific Telephone
1951	Hollywd Marion Bldg	Pacific Telephone & Telegraph Co.
	Life Line Inc	Pacific Telephone & Telegraph Co.
	Progressive Sales Corp	Pacific Telephone & Telegraph Co.
	Sequoia University	Pacific Telephone & Telegraph Co.
	Container Anthony publcty	Pacific Telephone & Telegraph Co.
	Container Publicity	Pacific Telephone & Telegraph Co.
	Hy Ex Products Co	Pacific Telephone & Telegraph Co.
	Paramount Sales Co	Pacific Telephone & Telegraph Co.

FINDINGS

<u>Year</u>	<u>Uses</u>	<u>Source</u>
1951	A C Sales & Mfg Co	Pacific Telephone & Telegraph Co.
	Rost Nicholas G A C Sales & Mfg Co	Pacific Telephone & Telegraph Co.
	Wolfson Bros Co Wolfson & Son Rlty Co	Pacific Telephone & Telegraph Co.
	Wolfson & Son Rlty Co	Pacific Telephone & Telegraph Co.
	Allan James P Hollywd Art Book Bindery	Pacific Telephone & Telegraph Co.
	Hollywd Art Book Bindery	Pacific Telephone & Telegraph Co.
	Wolfson Byron L Rlty Co	Pacific Telephone & Telegraph Co.
	Wolfson Rlty Co Byron L	Pacific Telephone & Telegraph Co.
	Hollywd Ketell H R	Pacific Telephone & Telegraph Co.
1942	Academy Building	Los Angeles Directory Co.
	ALLAN Jas P bkbndr	Los Angeles Directory Co.
	Musical Courier R D Saunders mgr magazine	Los Angeles Directory Co.
1937	FITZPATRICK Loretta M booking agt	Los Angeles Directory Co.
	Marion Building	Los Angeles Directory Co.
	Rubin Leo Kate phys	Los Angeles Directory Co.
	Rudolph Edwin F Lillian struct eng	Los Angeles Directory Co.
	SAUNDERS Richd D Laurel N music pblr	Los Angeles Directory Co.
	SMITH Wm A Jessie real est	Los Angeles Directory Co.
	WEST Alvin M writer	Los Angeles Directory Co.
1933	ALLAN Jas P bkbndr	Los Angeles Directory Co.
	AMERICAN Dancer Publishing Co Ruth E Howard publ	Los Angeles Directory Co.
	FITZPATRICK Loretta M emp accy	Los Angeles Directory Co.
	Marion Building	Los Angeles Directory Co.
	SAUNDERS PUBLICATIONS Richd D Saunders Publsr Hollywoods First Music Publisher	Los Angeles Directory Co.
1929	BAGLEY FRED H Ethel M Public Accountant Income Tax Specialists and General Insurance	Los Angeles Directory Co.
	Exhibitors Herald Douglas Hodges mgr publr agt	Los Angeles Directory Co.
	FITZPATRICK Loretia emp agcy	Los Angeles Directory Co.
	GREENE Chas A Lucile office	Los Angeles Directory Co.
	Marion Building	Los Angeles Directory Co.
	Marion Co Inc H E Cronenweth pres A M Ratigan v pres treas Mrs Geneva Garson sec real est	Los Angeles Directory Co.
1924	Creighton John A gen contr	Los Angeles Directory Co.
	Emmett Jas F real est	Los Angeles Directory Co.

FINDINGS

<u>Year</u>	<u>Uses</u>	<u>Source</u>
1924	HOLLYWOOD Scenario Exchange Lauretta M Fitzpatrick mgr	Los Angeles Directory Co.
	Mc KAY Engineering Co N H Mc Kary pres F E Pelton v pres Geo Schilling sec treas	Los Angeles Directory Co.
	Marion Building	Los Angeles Directory Co.
	Midland Realty Co	Los Angeles Directory Co.
	MOSS Saml B dentist	Los Angeles Directory Co.
	NEWTON LEE Real Estate Loans and Insurance	Los Angeles Directory Co.
	Our Own Motion Picture Magazine	Los Angeles Directory Co.
	Our Own Publishing Co Jack Collins pres W W Gardiner v pres publishers Our Owr Motion Picture Magazine	Los Angeles Directory Co.
	SCHILLING Geo sec treas Mc Kay Engineering Co r	Los Angeles Directory Co.
	Waska Orrea Mrs dancing tchr	Los Angeles Directory Co.

5619 HOLLYWOOD BLVD

<u>Year</u>	<u>Uses</u>	<u>Source</u>
2006	FEROOSI Tamanna	Haines Company, Inc.
	NARONG WATCH	Haines Company, Inc.
2000	CENTER POINT CELLULAR	Haines & Company
1990	THAI MAGAZINE	Pacific Bell
1986	THAI MAGAZINE	Pacific Bell
1981	CUSTOM DARKROOM SERVICES	Pacific Telephone
1942	BERNS Isidor Ella clo clnr	Los Angeles Directory Co.
1937	BERNS Isidor Ella clo clnr	Los Angeles Directory Co.
1924	DAVIS Nellie W dry gds	Los Angeles Directory Co.

5620 HOLLYWOOD BLVD

<u>Year</u>	<u>Uses</u>	<u>Source</u>
2000	PICTURE MILL THE	Haines & Company
1990	MOUGIN CLAUDE	Pacific Bell
1986	MOUGIN CLAUDE	Pacific Bell
1981	SCHLESINGER MARK R	Pacific Telephone
	MOUGIN CLAUDE	Pacific Telephone
1965	COAST VISUAL EDUCATION CO	Pacific Telephone
1962	COAST VISUAL EDUCATION CO	Pacific Telephone
1958	COAST VISUAL EDUCATION CO	Pacific Telephone
1951	Hollywd Coast Visual Education Co	Pacific Telephone & Telegraph Co.

FINDINGS

<u>Year</u>	<u>Uses</u>	<u>Source</u>
1951	Hollywd Victor Animatograph Corp Fctry Distr & Serv	Pacific Telephone & Telegraph Co.
1933	CALIFORNIA BANK HOLLYWOOD GRAMMERCY OFFICE H L Holland Mar	Los Angeles Directory Co.

5621 HOLLYWOOD BLVD

<u>Year</u>	<u>Uses</u>	<u>Source</u>
2006	PAILIN THAI CUISINE	Haines Company, Inc.
2000	PAILIN THAI CUISINE	Haines & Company
	PAILING THAI CSNE	Haines & Company
1990	ARADAR RESTAURANT	Pacific Bell
1986	ARADAR RESTAURANT	Pacific Bell
1951	Hollywd Becker Alex carpt & linens	Pacific Telephone & Telegraph Co.
1942	Valles Ethel Mrs gift shop	Los Angeles Directory Co.
1933	Matyko R Wm furrier	Los Angeles Directory Co.
1929	CAMPBELL & Hanna G A Campbell G R Hanna real est	Los Angeles Directory Co.
1924	Metzner A Mrs dietitian	Los Angeles Directory Co.

5622 HOLLYWOOD BLVD

<u>Year</u>	<u>Uses</u>	<u>Source</u>
1986	KATO TELEVISION SALES & SERVICE	Pacific Bell
1951	Hollywd Smith Marcel E Dr	Pacific Telephone & Telegraph Co.
	Hollywd Schmid Marcel E Dr	Pacific Telephone & Telegraph Co.
1933	Stept Sol tailor	Los Angeles Directory Co.

5623 HOLLYWOOD BLVD

<u>Year</u>	<u>Uses</u>	<u>Source</u>
2006	RODDED	Haines Company, Inc.
2000	RODDED RESTAURANT	Haines & Company
	RODDED	Haines & Company
1990	RODED RESTAURANT	Pacific Bell
1986	LEE S THAI & CHINESE FOOD	Pacific Bell
1981	LEE S THAI & CHINESE FOOD	Pacific Telephone
1951	Hollywd Danish Kitchen restrnt	Pacific Telephone & Telegraph Co.
	Hollywd Danish Kitchen	Pacific Telephone & Telegraph Co.
1937	HOLLY Gram Drug Co Inc Jos Schlyen pres Mrs S J Schlyen sec treas	Los Angeles Directory Co.
	ENGLISH Allen Clara lunch	Los Angeles Directory Co.
1933	Schlyen Jos drugs	Los Angeles Directory Co.
1929	Marion Drug Co Harold Cohon mgr	Los Angeles Directory Co.

FINDINGS

<u>Year</u>	<u>Uses</u>	<u>Source</u>
1924	Tarrant & Murphy W J Tarrant R J Murphy Ice cream mfrs	Los Angeles Directory Co.

5624 HOLLYWOOD BLVD

<u>Year</u>	<u>Uses</u>	<u>Source</u>
2000	XXXX	Haines & Company
1986	SUMA B M	Pacific Bell
1981	SUMA B M	Pacific Telephone
1937	Stack Ada E Mrs beauty shop	Los Angeles Directory Co.
1933	Stack Ada beauty shop	Los Angeles Directory Co.

5625 HOLLYWOOD BLVD

<u>Year</u>	<u>Uses</u>	<u>Source</u>
2006	HOLIDAYINN	Haines Company, Inc.
	EXPRESS	Haines Company, Inc.
	SABOR Y CULTURA	Haines Company, Inc.
2000	ASZKENAZY Severyn ESPRESSO MI CULTURA BKS & COFFEE	Haines & Company
	MILK & HONEY FILMS	Haines & Company
1990	HOVSEPIAN HRANT	Pacific Bell
1986	HOVSEPIAN HRANT	Pacific Bell
1985	Films Incorporated	Pacific Bell
	FILMS INCORPORATED	Pacific Bell
1981	FILMS INCORPORATED	Pacific Telephone
1980	i Films Incorporated	Pacific Telephone
1975	FILMS INCORPORATED	Pacific Telephone
1965	FILMS INCORPORATED	Pacific Telephone
1962	FILMS INCORPORATED	Pacific Telephone
1958	FILMS INCORPORATED	Pacific Telephone
1954	FILMS INCORPORATED	R. L. Polk & Co.
1929	Mauss Peter B meats	Los Angeles Directory Co.

5627 HOLLYWOOD BLVD

<u>Year</u>	<u>Uses</u>	<u>Source</u>
1933	SMITH Wm A real est	Los Angeles Directory Co.
	POLLOCK Wm L Anna C real est	Los Angeles Directory Co.
1929	POLLOCK Wm L Annie real est	Los Angeles Directory Co.
	Morgan Alfonso Henrietta real est	Los Angeles Directory Co.
1924	MORGAN Jeremiah J real est	Los Angeles Directory Co.

FINDINGS

5629 HOLLYWOOD BLVD

<u>Year</u>	<u>Uses</u>	<u>Source</u>
2000	STANS ANTIQUES	Haines & Company
1951	Hollywd BI Nat Nass Exclusive Tailor	Pacific Telephone & Telegraph Co.

5631 HOLLYWOOD BLVD

<u>Year</u>	<u>Uses</u>	<u>Source</u>
1962	QUAD SERVICES INC	Pacific Telephone

5604 1/2 HOLLYWOOD BLVD

<u>Year</u>	<u>Uses</u>	<u>Source</u>
1986	CLINE GENE	Pacific Bell

HOLLYWOOD BLVD R SAN FERND

5624 HOLLYWOOD BLVD R SAN FERND

<u>Year</u>	<u>Uses</u>	<u>Source</u>
1942	Knickerbocker Evelyn beauty shop	Los Angeles Directory Co.

N WILTON PL

1530 N WILTON PL

<u>Year</u>	<u>Uses</u>	<u>Source</u>
2014	LOS ANGELES UNIFIED SCHOOL DST	EDR Digital Archive
2010	MAGNOLIA SCIENCE ACADEMY	EDR Digital Archive
	LOS ANGELES UNIFIED SCHL DIST	EDR Digital Archive

N Wilton Pl

1530 N Wilton Pl

<u>Year</u>	<u>Uses</u>	<u>Source</u>
2006	GRANT	Haines Company, Inc.
	ELEMENTARY SC	Haines Company, Inc.
2000	GRANT ELEMENTARY SC	Haines & Company
1990	GRANT ELEMENTARY SCHOOL	Pacific Bell
1986	GRANT ELEMENTARY SCHOOL	Pacific Bell
1981	GRANT ELEMENTARY SCHOOL	Pacific Telephone
1976	Grant Elementary School	Pacific Telephone
1971	Grant Elementary School	Pacific Telephone
	Grant Childrens Center	Pacific Telephone
1967	Grant Childrens Center	Pacific Telephone

FINDINGS

<u>Year</u>	<u>Uses</u>	<u>Source</u>
1967	Grant Elementary School	Pacific Telephone
1962	Grant Elementary School	Pacific Telephone
	Grant Extended Day Care Center	Pacific Telephone
1958	Grant Elementary School	Pacific Telephone
	Grant Extended Day Care Center	Pacific Telephone
1951	N Wiltm PI Los Angeles City Board of Education elementary schools Grant	Pacific Telephone & Telegraph Co.
1942	Grant School	Los Angeles Directory Co.
1937	GRANT School	Los Angeles Directory Co.
1933	GRANT School	Los Angeles Directory Co.
1929	GRANT School	Los Angeles Directory Co.
1924	GRANT School	Los Angeles Directory Co.

ST ANDREWS PL N

1602 ST ANDREWS PL N

<u>Year</u>	<u>Uses</u>	<u>Source</u>
2000	XXXX	Haines & Company

FINDINGS

TARGET PROPERTY: ADDRESS NOT IDENTIFIED IN RESEARCH SOURCE

The following Target Property addresses were researched for this report, and the addresses were not identified in the research source.

Address Researched

5607 W Carlton Way and 1655
N St. Andrews Place

Address Not Identified in Research Source

2014, 2006, 2004, 2003, 2001, 1999, 1996, 1995, 1992, 1991, 1990, 1986, 1985, 1981, 1980, 1976, 1975, 1972, 1971, 1970, 1969, 1967, 1966, 1965, 1964, 1963, 1962, 1961, 1960, 1958, 1957, 1956, 1955, 1954, 1952, 1950, 1949, 1948, 1947, 1946, 1945, 1944, 1940, 1939, 1938, 1936, 1935, 1934, 1932, 1931, 1930, 1928, 1927, 1926, 1925, 1923, 1921, 1920

ADJOINING PROPERTY: ADDRESSES NOT IDENTIFIED IN RESEARCH SOURCE

The following Adjoining Property addresses were researched for this report, and the addresses were not identified in research source.

Address Researched

1530 N Wilton Pl

Address Not Identified in Research Source

2014, 2010, 2004, 2003, 2001, 1999, 1996, 1995, 1992, 1991, 1985, 1980, 1975, 1972, 1970, 1969, 1966, 1965, 1964, 1963, 1961, 1960, 1957, 1956, 1955, 1954, 1952, 1950, 1949, 1948, 1947, 1946, 1945, 1944, 1940, 1939, 1938, 1936, 1935, 1934, 1932, 1931, 1930, 1928, 1927, 1926, 1925, 1923, 1921, 1920

1530 N WILTON PL

2006, 2004, 2003, 2001, 2000, 1999, 1996, 1995, 1992, 1991, 1990, 1986, 1985, 1981, 1980, 1976, 1975, 1972, 1971, 1970, 1969, 1967, 1966, 1965, 1964, 1963, 1962, 1961, 1960, 1958, 1957, 1956, 1955, 1954, 1952, 1951, 1950, 1949, 1948, 1947, 1946, 1945, 1944, 1942, 1940, 1939, 1938, 1937, 1936, 1935, 1934, 1933, 1932, 1931, 1930, 1929, 1928, 1927, 1926, 1925, 1924, 1923, 1921, 1920

1602 ST ANDREWS PL N

2014, 2010, 2006, 2004, 2003, 2001, 1999, 1996, 1995, 1992, 1991, 1990, 1986, 1985, 1981, 1980, 1976, 1975, 1972, 1971, 1970, 1969, 1967, 1966, 1965, 1964, 1963, 1962, 1961, 1960, 1958, 1957, 1956, 1955, 1954, 1952, 1951, 1950, 1949, 1948, 1947, 1946, 1945, 1944, 1942, 1940, 1939, 1938, 1937, 1936, 1935, 1934, 1933, 1932, 1931, 1930, 1929, 1928, 1927, 1926, 1925, 1924, 1923, 1921, 1920

1701 GARFIELD PL

2014, 2010, 2006, 2004, 2003, 2001, 2000, 1999, 1996, 1995, 1992, 1991, 1990, 1986, 1985, 1981, 1980, 1976, 1972, 1971, 1970, 1969, 1967, 1965, 1964, 1963, 1962, 1961, 1960, 1958, 1956, 1955, 1954, 1952, 1951, 1949, 1948, 1947, 1946, 1945, 1944, 1942, 1940, 1939, 1938, 1937, 1936, 1935, 1934, 1933, 1932, 1931, 1930, 1929, 1928, 1927, 1926, 1925, 1924, 1923, 1921, 1920

5552 Carlton Way

2014, 2010, 2004, 2003, 2001, 1999, 1996, 1995, 1992, 1991, 1985, 1981, 1980, 1975, 1972, 1971, 1970, 1969, 1967, 1966, 1965, 1964, 1963, 1961, 1960, 1957, 1956, 1955, 1954, 1952, 1950, 1949, 1948, 1947, 1946, 1945, 1944, 1940, 1939, 1938, 1936, 1935, 1934, 1932, 1931, 1930, 1928, 1927, 1926, 1925, 1923, 1921, 1920

5555 Carlton Way

2014, 2010, 2004, 2003, 2001, 1999, 1996, 1995, 1992, 1991, 1985, 1980, 1975, 1972, 1970, 1969, 1966, 1965, 1964, 1963, 1961, 1960, 1958, 1957, 1956, 1955, 1954, 1952, 1950, 1949, 1948, 1947, 1946, 1945, 1944, 1940, 1939, 1938, 1936, 1935, 1934, 1933, 1932, 1931, 1930, 1928, 1927, 1926, 1925, 1923, 1921, 1920

5555 Carlton Way

2010, 2006, 2004, 2003, 2001, 2000, 1999, 1996, 1995, 1992, 1991, 1990, 1986, 1985, 1981, 1980, 1976, 1975, 1972, 1971, 1970, 1969, 1967, 1966, 1965, 1964, 1963, 1962, 1961, 1960, 1958, 1957, 1956, 1955, 1954, 1952, 1951, 1950, 1949, 1948, 1947, 1946, 1945, 1944, 1942, 1940, 1939, 1938, 1937, 1936, 1935, 1934, 1933, 1932, 1931, 1930, 1929, 1928, 1927, 1926, 1925, 1924, 1923, 1921, 1920

FINDINGS

Address Researched

Address Not Identified in Research Source

5616 CARLTON WAY	2014, 2010, 2006, 2004, 2003, 2001, 2000, 1999, 1996, 1995, 1992, 1991, 1990, 1986, 1985, 1980, 1976, 1975, 1972, 1970, 1969, 1966, 1965, 1964, 1963, 1961, 1960, 1957, 1956, 1955, 1954, 1952, 1950, 1949, 1948, 1947, 1946, 1945, 1944, 1940, 1939, 1938, 1936, 1935, 1934, 1932, 1931, 1930, 1928, 1927, 1926, 1925, 1923, 1921, 1920
5617 CARLTON WAY	2014, 2010, 2004, 2003, 2001, 1999, 1996, 1995, 1992, 1991, 1990, 1986, 1985, 1981, 1980, 1976, 1975, 1972, 1971, 1970, 1969, 1966, 1965, 1964, 1963, 1961, 1960, 1957, 1956, 1955, 1954, 1952, 1950, 1949, 1948, 1947, 1946, 1945, 1944, 1940, 1939, 1938, 1936, 1935, 1934, 1932, 1931, 1930, 1928, 1927, 1926, 1925, 1923, 1921, 1920
5617 Carlton Way	2010, 2006, 2004, 2003, 2001, 2000, 1999, 1996, 1995, 1992, 1991, 1990, 1986, 1985, 1981, 1980, 1976, 1975, 1972, 1971, 1970, 1969, 1967, 1966, 1965, 1964, 1963, 1962, 1961, 1960, 1958, 1957, 1956, 1955, 1954, 1952, 1951, 1950, 1949, 1948, 1947, 1946, 1945, 1944, 1942, 1940, 1939, 1938, 1937, 1936, 1935, 1934, 1933, 1932, 1931, 1930, 1929, 1928, 1927, 1926, 1925, 1924, 1923, 1921, 1920
5617 HOLLYWOOD BLVD	2014, 2010, 2004, 2003, 2001, 1999, 1996, 1995, 1992, 1985, 1976, 1975, 1972, 1971, 1970, 1969, 1967, 1966, 1965, 1964, 1963, 1962, 1961, 1960, 1957, 1956, 1955, 1954, 1952, 1950, 1949, 1948, 1947, 1946, 1945, 1944, 1940, 1939, 1938, 1936, 1935, 1934, 1932, 1931, 1930, 1928, 1927, 1926, 1925, 1923, 1921, 1920
5618 1/2 CARLTON WAY	2014, 2010, 2006, 2004, 2003, 2001, 2000, 1999, 1996, 1995, 1992, 1991, 1990, 1985, 1981, 1980, 1976, 1975, 1972, 1971, 1970, 1969, 1967, 1966, 1965, 1964, 1963, 1962, 1961, 1960, 1958, 1957, 1956, 1955, 1954, 1952, 1951, 1950, 1949, 1948, 1947, 1946, 1945, 1944, 1942, 1940, 1939, 1938, 1937, 1936, 1935, 1934, 1933, 1932, 1931, 1930, 1929, 1928, 1927, 1926, 1925, 1924, 1923, 1921, 1920
5618 CARLTON WAY	2014, 2010, 2006, 2004, 2003, 2001, 1999, 1996, 1995, 1992, 1991, 1990, 1985, 1980, 1975, 1972, 1970, 1969, 1966, 1965, 1964, 1963, 1961, 1960, 1957, 1956, 1955, 1954, 1952, 1950, 1949, 1948, 1947, 1946, 1945, 1944, 1940, 1939, 1938, 1937, 1936, 1935, 1934, 1933, 1932, 1931, 1930, 1928, 1927, 1926, 1925, 1923, 1921, 1920
5619 HOLLYWOOD BLVD	2014, 2010, 2004, 2003, 2001, 1999, 1996, 1995, 1992, 1991, 1985, 1980, 1976, 1975, 1972, 1971, 1970, 1969, 1967, 1966, 1965, 1964, 1963, 1962, 1961, 1960, 1958, 1957, 1956, 1955, 1954, 1952, 1951, 1950, 1949, 1948, 1947, 1946, 1945, 1944, 1940, 1939, 1938, 1936, 1935, 1934, 1933, 1932, 1931, 1930, 1929, 1928, 1927, 1926, 1925, 1923, 1921, 1920
5620 CARLTON WAY	2014, 2010, 2006, 2004, 2003, 2001, 2000, 1999, 1996, 1995, 1992, 1991, 1990, 1986, 1985, 1981, 1980, 1976, 1975, 1972, 1971, 1970, 1969, 1967, 1966, 1965, 1964, 1963, 1961, 1960, 1958, 1957, 1956, 1955, 1954, 1952, 1951, 1950, 1949, 1948, 1947, 1946, 1945, 1944, 1940, 1939, 1938, 1936, 1935, 1934, 1933, 1932, 1931, 1930, 1928, 1927, 1926, 1925, 1924, 1923, 1921, 1920
5620 HOLLYWOOD BLVD	2014, 2010, 2006, 2004, 2003, 2001, 1999, 1996, 1995, 1992, 1991, 1985, 1980, 1976, 1975, 1972, 1971, 1970, 1969, 1967, 1966, 1964, 1963, 1961, 1960, 1957, 1956, 1955, 1954, 1952, 1950, 1949, 1948, 1947, 1946, 1945, 1944, 1942, 1940, 1939, 1938, 1937, 1936, 1935, 1934, 1932, 1931, 1930, 1929, 1928, 1927, 1926, 1925, 1924, 1923, 1921, 1920
5621 HOLLYWOOD BLVD	2014, 2010, 2004, 2003, 2001, 1999, 1996, 1995, 1992, 1991, 1985, 1981, 1980, 1976, 1975, 1972, 1971, 1970, 1969, 1967, 1966, 1965, 1964, 1963, 1962, 1961, 1960, 1958, 1957, 1956, 1955, 1954, 1952, 1950, 1949, 1948, 1947, 1946, 1945, 1944, 1940, 1939, 1938, 1937, 1936, 1935, 1934, 1932, 1931, 1930, 1928, 1927, 1926, 1925, 1923, 1921, 1920
5622 CARLTON WAY	2014, 2010, 2006, 2004, 2003, 2001, 2000, 1999, 1996, 1995, 1992, 1991, 1990, 1985, 1980, 1975, 1972, 1970, 1969, 1966, 1965, 1964, 1963, 1961, 1960, 1957, 1956, 1955, 1954, 1952, 1950, 1949, 1948, 1947, 1946, 1945, 1944, 1940, 1939, 1938, 1936, 1935, 1934, 1932, 1931, 1930, 1928, 1927, 1926, 1925, 1923, 1921, 1920

FINDINGS

Address Researched

Address Not Identified in Research Source

5648 CARLTON WAY	2014, 2010, 2006, 2004, 2003, 2001, 2000, 1999, 1996, 1995, 1992, 1991, 1990, 1986, 1985, 1981, 1980, 1976, 1975, 1972, 1971, 1970, 1969, 1967, 1966, 1965, 1964, 1963, 1962, 1961, 1960, 1958, 1957, 1956, 1955, 1954, 1952, 1951, 1950, 1949, 1948, 1947, 1946, 1945, 1944, 1940, 1939, 1938, 1937, 1936, 1935, 1934, 1933, 1932, 1931, 1930, 1929, 1928, 1927, 1926, 1925, 1924, 1923, 1921, 1920
5649 CARLTON WAY	2014, 2010, 2006, 2004, 2003, 2001, 2000, 1999, 1996, 1995, 1992, 1991, 1990, 1985, 1980, 1975, 1972, 1970, 1969, 1966, 1965, 1964, 1963, 1962, 1961, 1960, 1957, 1956, 1955, 1954, 1952, 1950, 1949, 1948, 1947, 1946, 1945, 1944, 1942, 1940, 1939, 1938, 1936, 1935, 1934, 1932, 1931, 1930, 1928, 1927, 1926, 1925, 1923, 1921, 1920
5650 CARLTON WAY	2014, 2010, 2006, 2004, 2003, 2001, 2000, 1999, 1996, 1995, 1992, 1991, 1990, 1986, 1985, 1980, 1976, 1975, 1972, 1971, 1970, 1969, 1967, 1966, 1965, 1964, 1963, 1961, 1960, 1957, 1956, 1955, 1954, 1952, 1951, 1950, 1949, 1948, 1947, 1946, 1945, 1944, 1940, 1939, 1938, 1936, 1935, 1934, 1932, 1931, 1930, 1929, 1928, 1927, 1926, 1925, 1924, 1923, 1921, 1920
5651 CARLTON WAY	2014, 2010, 2006, 2004, 2003, 2001, 2000, 1999, 1996, 1995, 1992, 1991, 1990, 1986, 1985, 1981, 1980, 1976, 1975, 1972, 1971, 1970, 1969, 1967, 1966, 1965, 1964, 1963, 1961, 1960, 1958, 1957, 1956, 1955, 1954, 1952, 1951, 1950, 1949, 1948, 1947, 1946, 1945, 1944, 1942, 1940, 1939, 1938, 1937, 1936, 1935, 1934, 1933, 1932, 1931, 1930, 1929, 1928, 1927, 1926, 1925, 1924, 1923, 1921, 1920
5652 CARLTON WAY	2014, 2010, 2006, 2004, 2003, 2001, 2000, 1999, 1996, 1995, 1992, 1991, 1990, 1986, 1985, 1981, 1980, 1976, 1975, 1972, 1971, 1970, 1969, 1967, 1966, 1965, 1964, 1963, 1962, 1961, 1960, 1958, 1957, 1956, 1955, 1954, 1952, 1950, 1949, 1948, 1947, 1946, 1945, 1944, 1940, 1939, 1938, 1936, 1935, 1934, 1932, 1931, 1930, 1928, 1927, 1926, 1925, 1923, 1921, 1920
5653 CARLTON WAY	2014, 2010, 2006, 2004, 2003, 2001, 2000, 1999, 1996, 1995, 1992, 1991, 1990, 1985, 1980, 1976, 1975, 1972, 1970, 1969, 1966, 1965, 1964, 1963, 1961, 1960, 1957, 1956, 1955, 1954, 1952, 1950, 1949, 1948, 1947, 1946, 1945, 1944, 1940, 1939, 1938, 1936, 1935, 1934, 1932, 1931, 1930, 1928, 1927, 1926, 1925, 1923, 1921, 1920
5655 CARLTON WAY	2014, 2010, 2006, 2004, 2003, 2001, 2000, 1999, 1996, 1995, 1992, 1991, 1990, 1986, 1985, 1981, 1980, 1976, 1975, 1972, 1971, 1970, 1969, 1966, 1965, 1964, 1963, 1962, 1961, 1960, 1958, 1957, 1956, 1955, 1954, 1952, 1951, 1950, 1949, 1948, 1947, 1946, 1945, 1944, 1942, 1940, 1939, 1938, 1937, 1936, 1935, 1934, 1933, 1932, 1931, 1930, 1929, 1928, 1927, 1926, 1925, 1924, 1923, 1921, 1920
5656 CARLTON WAY	2014, 2010, 2006, 2004, 2003, 2001, 2000, 1999, 1996, 1995, 1992, 1991, 1990, 1985, 1980, 1975, 1972, 1970, 1969, 1966, 1965, 1964, 1963, 1961, 1960, 1957, 1956, 1955, 1954, 1952, 1950, 1949, 1948, 1947, 1946, 1945, 1944, 1940, 1939, 1938, 1936, 1935, 1934, 1932, 1931, 1930, 1929, 1928, 1927, 1926, 1925, 1923, 1921, 1920
5657 CARLTON WAY	2014, 2010, 2006, 2004, 2003, 2001, 2000, 1999, 1996, 1995, 1992, 1991, 1990, 1985, 1981, 1980, 1976, 1975, 1972, 1971, 1970, 1969, 1966, 1965, 1964, 1963, 1961, 1960, 1957, 1956, 1955, 1954, 1952, 1950, 1949, 1948, 1947, 1946, 1945, 1944, 1940, 1939, 1938, 1936, 1935, 1934, 1932, 1931, 1930, 1928, 1927, 1926, 1925, 1923, 1921, 1920

9836003407_5607 Carlton Way and 1655 St Andrews Pl

5607 W Carlton Way and 1655 N St. Andrews Place

Los Angeles, CA 90028

Inquiry Number: 5268103.9

April 24, 2018

The EDR Aerial Photo Decade Package



6 Armstrong Road, 4th floor
Shelton, CT 06484
Toll Free: 800.352.0050
www.edrnet.com

EDR Aerial Photo Decade Package

04/24/18

Site Name:

9836003407_5607 Carlton Wa
5607 W Carlton Way and 1655
Los Angeles, CA 90028
EDR Inquiry # 5268103.9

Client Name:

EFI Global Inc.
5261 West Imperial Highway
Los Angeles, CA 90045
Contact: Daniel Casas



Environmental Data Resources, Inc. (EDR) Aerial Photo Decade Package is a screening tool designed to assist environmental professionals in evaluating potential liability on a target property resulting from past activities. EDR's professional researchers provide digitally reproduced historical aerial photographs, and when available, provide one photo per decade.

Search Results:

<u>Year</u>	<u>Scale</u>	<u>Details</u>	<u>Source</u>
2014	1"=500'	Flight Year: 2014	USDA/NAIP
2010	1"=500'	Flight Year: 2010	USDA/NAIP
2005	1"=500'	Flight Year: 2005	USDA/NAIP
2002	1"=500'	Flight Date: June 06, 2002	USDA
1994	1"=500'	Acquisition Date: May 31, 1994	USGS/DOQQ
1989	1"=500'	Flight Date: August 22, 1989	USDA
1981	1"=500'	Flight Date: February 17, 1981	USGS
1979	1"=500'	Flight Date: February 05, 1979	USGS
1977	1"=500'	Flight Date: April 25, 1977	USGS
1964	1"=500'	Flight Date: August 15, 1964	USGS
1954	1"=500'	Flight Date: October 27, 1954	USDA
1952	1"=500'	Flight Date: August 02, 1952	USGS
1948	1"=500'	Flight Date: July 10, 1948	USGS
1938	1"=500'	Flight Date: May 22, 1938	USDA
1928	1"=500'	Flight Date: January 01, 1928	USGS

When delivered electronically by EDR, the aerial photo images included with this report are for ONE TIME USE ONLY. Further reproduction of these aerial photo images is prohibited without permission from EDR. For more information contact your EDR Account Executive.

Disclaimer - Copyright and Trademark Notice

This Report contains certain information obtained from a variety of public and other sources reasonably available to Environmental Data Resources, Inc. It cannot be concluded from this Report that coverage information for the target and surrounding properties does not exist from other sources. NO WARRANTY EXPRESSED OR IMPLIED, IS MADE WHATSOEVER IN CONNECTION WITH THIS REPORT. ENVIRONMENTAL DATA RESOURCES, INC. SPECIFICALLY DISCLAIMS THE MAKING OF ANY SUCH WARRANTIES, INCLUDING WITHOUT LIMITATION, MERCHANTABILITY OR FITNESS FOR A PARTICULAR USE OR PURPOSE. ALL RISK IS ASSUMED BY THE USER. IN NO EVENT SHALL ENVIRONMENTAL DATA RESOURCES, INC. BE LIABLE TO ANYONE, WHETHER ARISING OUT OF ERRORS OR OMISSIONS, NEGLIGENCE, ACCIDENT OR ANY OTHER CAUSE, FOR ANY LOSS OF DAMAGE, INCLUDING, WITHOUT LIMITATION, SPECIAL, INCIDENTAL, CONSEQUENTIAL, OR EXEMPLARY DAMAGES. ANY LIABILITY ON THE PART OF ENVIRONMENTAL DATA RESOURCES, INC. IS STRICTLY LIMITED TO A REFUND OF THE AMOUNT PAID FOR THIS REPORT. Purchaser accepts this Report "AS IS". Any analyses, estimates, ratings, environmental risk levels or risk codes provided in this Report are provided for illustrative purposes only, and are not intended to provide, nor should they be interpreted as providing any facts regarding, or prediction or forecast of, any environmental risk for any property. Only a Phase I Environmental Site Assessment performed by an environmental professional can provide information regarding the environmental risk for any property. Additionally, the information provided in this Report is not to be construed as legal advice.

Copyright 2018 by Environmental Data Resources, Inc. All rights reserved. Reproduction in any media or format, in whole or in part, of any report or map of Environmental Data Resources, Inc., or its affiliates, is prohibited without prior written permission.

EDR and its logos (including Sanborn and Sanborn Map) are trademarks of Environmental Data Resources, Inc. or its affiliates. All other trademarks used herein are the property of their respective owners.

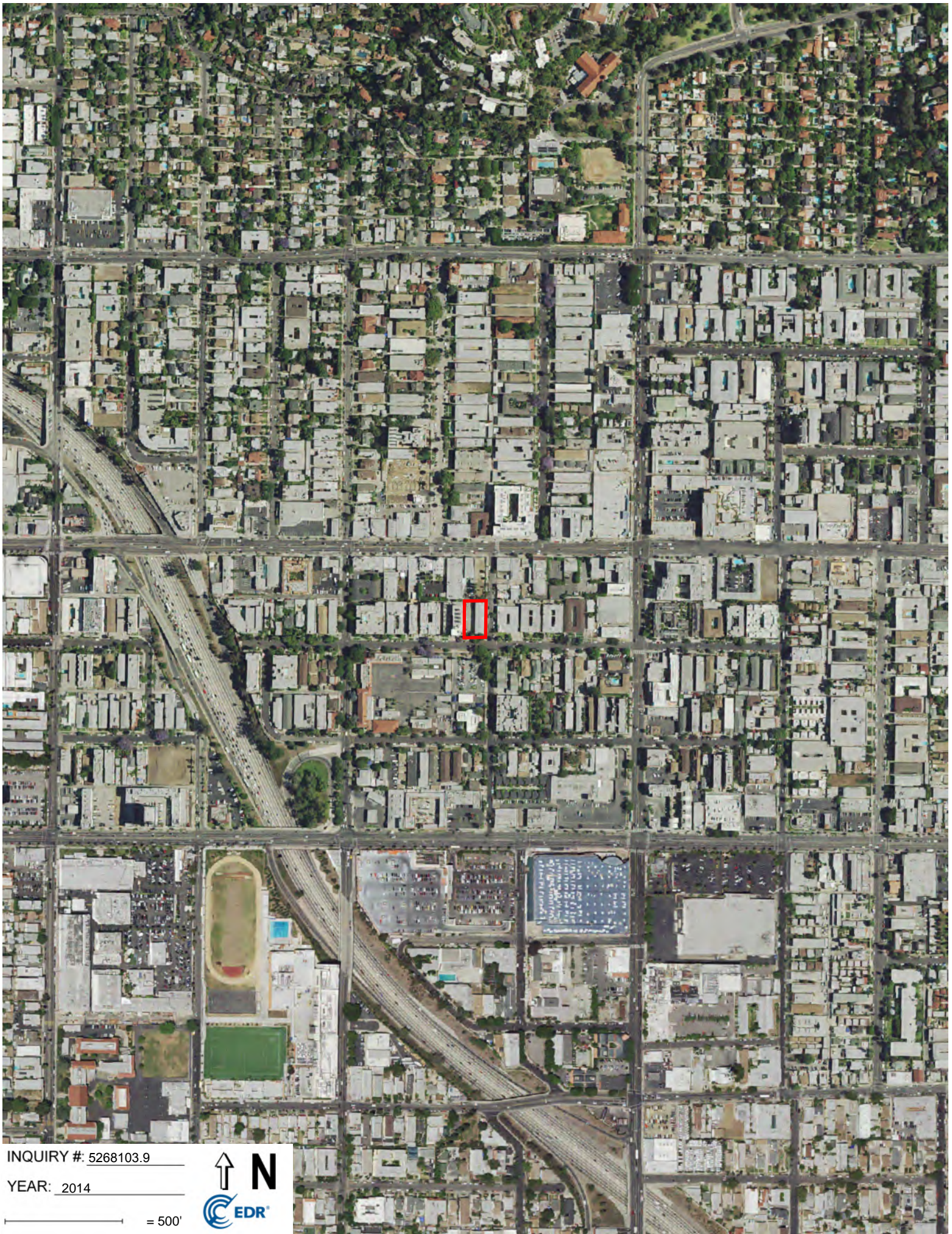

INQUIRY #: 5268103.9

YEAR: 2014

— = 500'



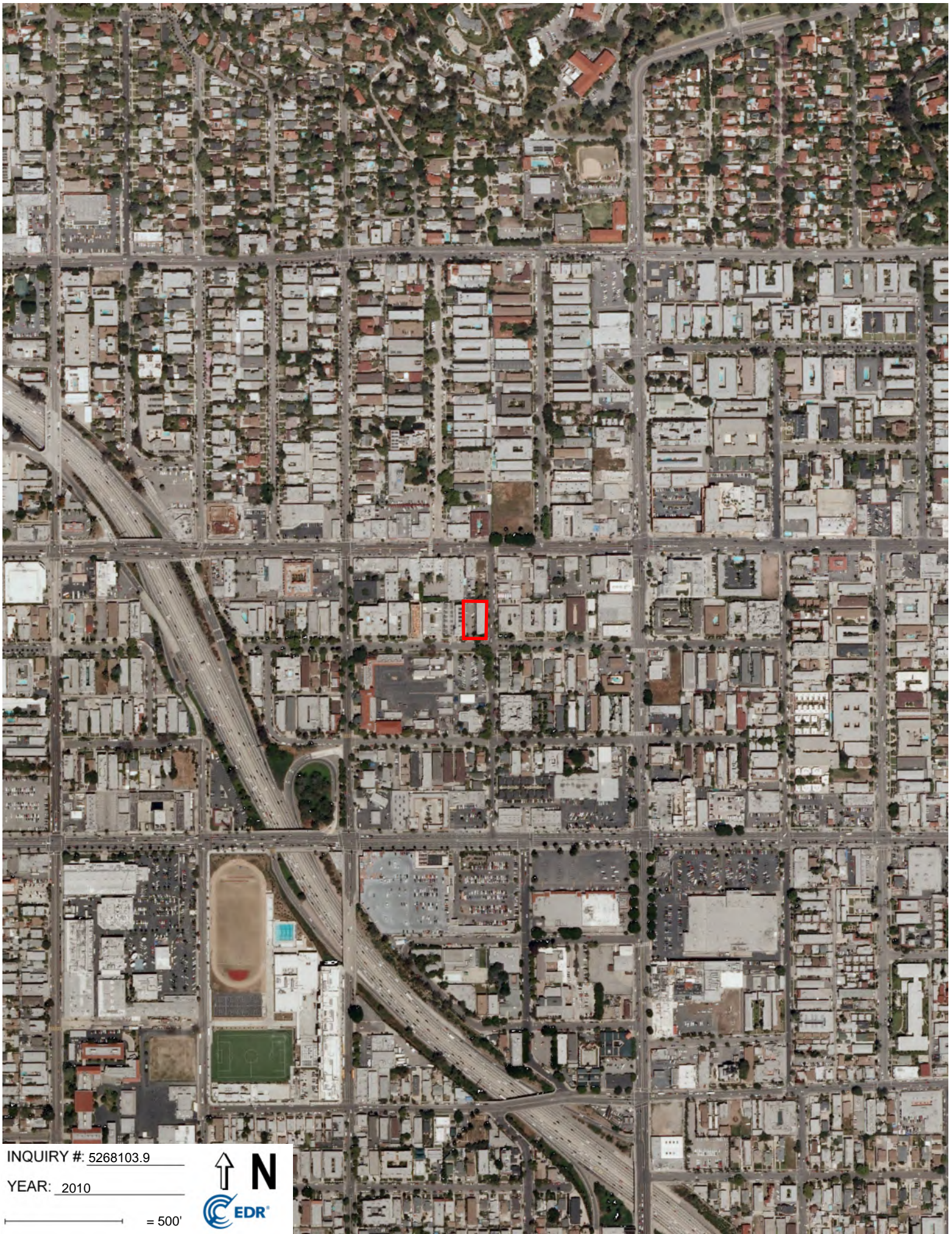

INQUIRY #: 5268103.9

YEAR: 2010

— = 500'



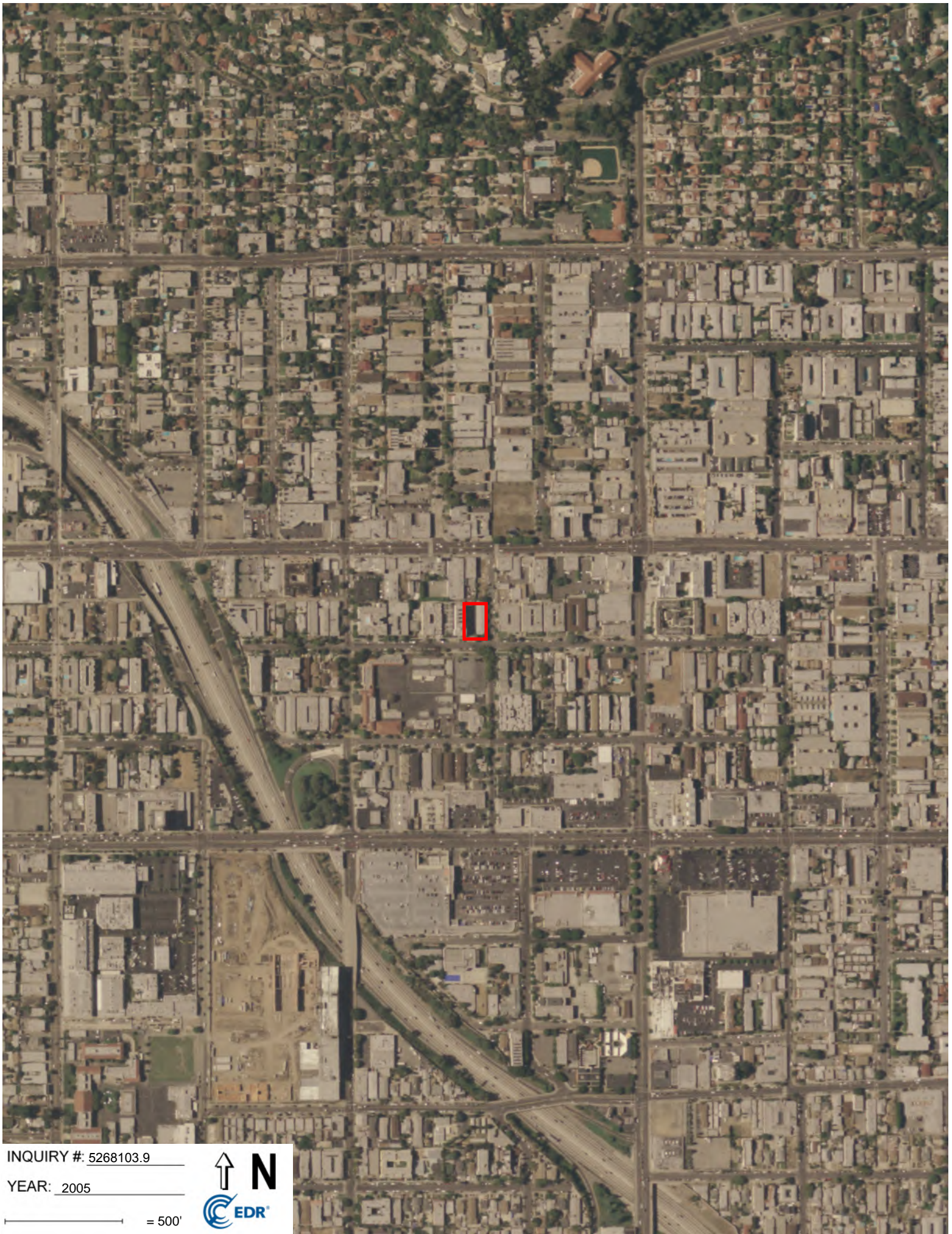

INQUIRY #: 5268103.9

YEAR: 2005

— = 500'



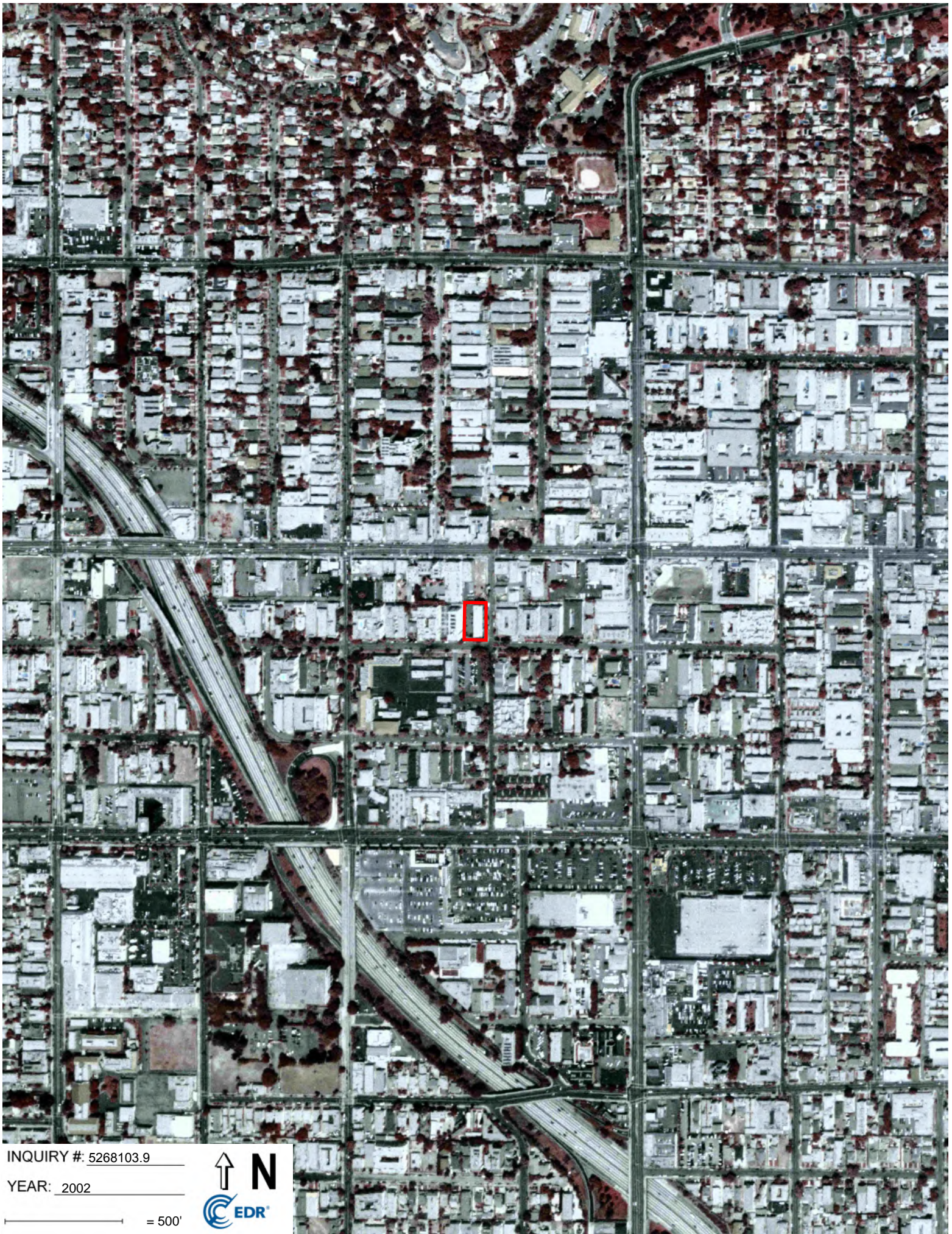

INQUIRY #: 5268103.9

YEAR: 2002

— = 500'





INQUIRY #: 5268103.9

YEAR: 1994

— = 500'





INQUIRY #: 5268103.9

YEAR: 1989

— = 500'



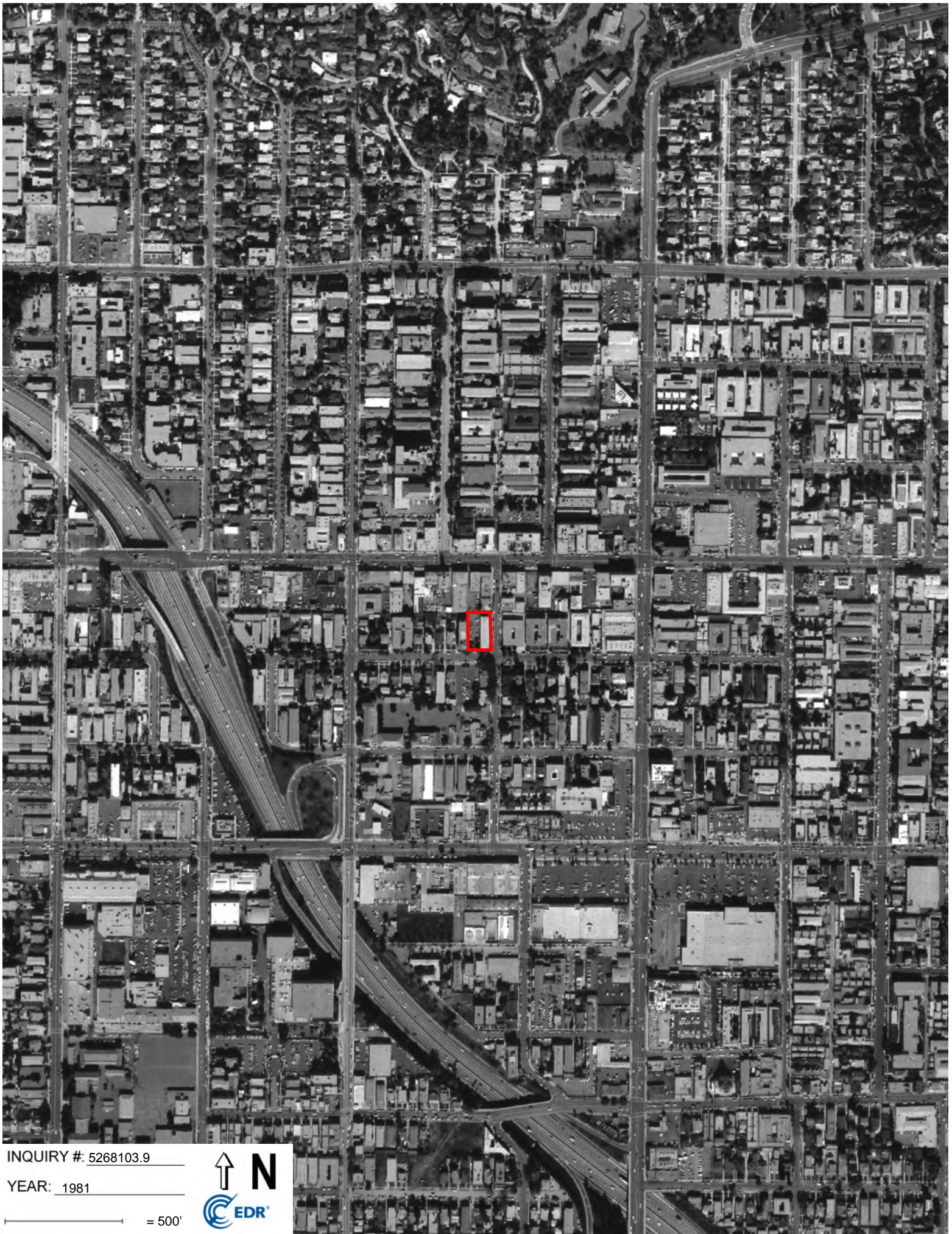

INQUIRY #: 5268103.9

YEAR: 1981

— = 500'



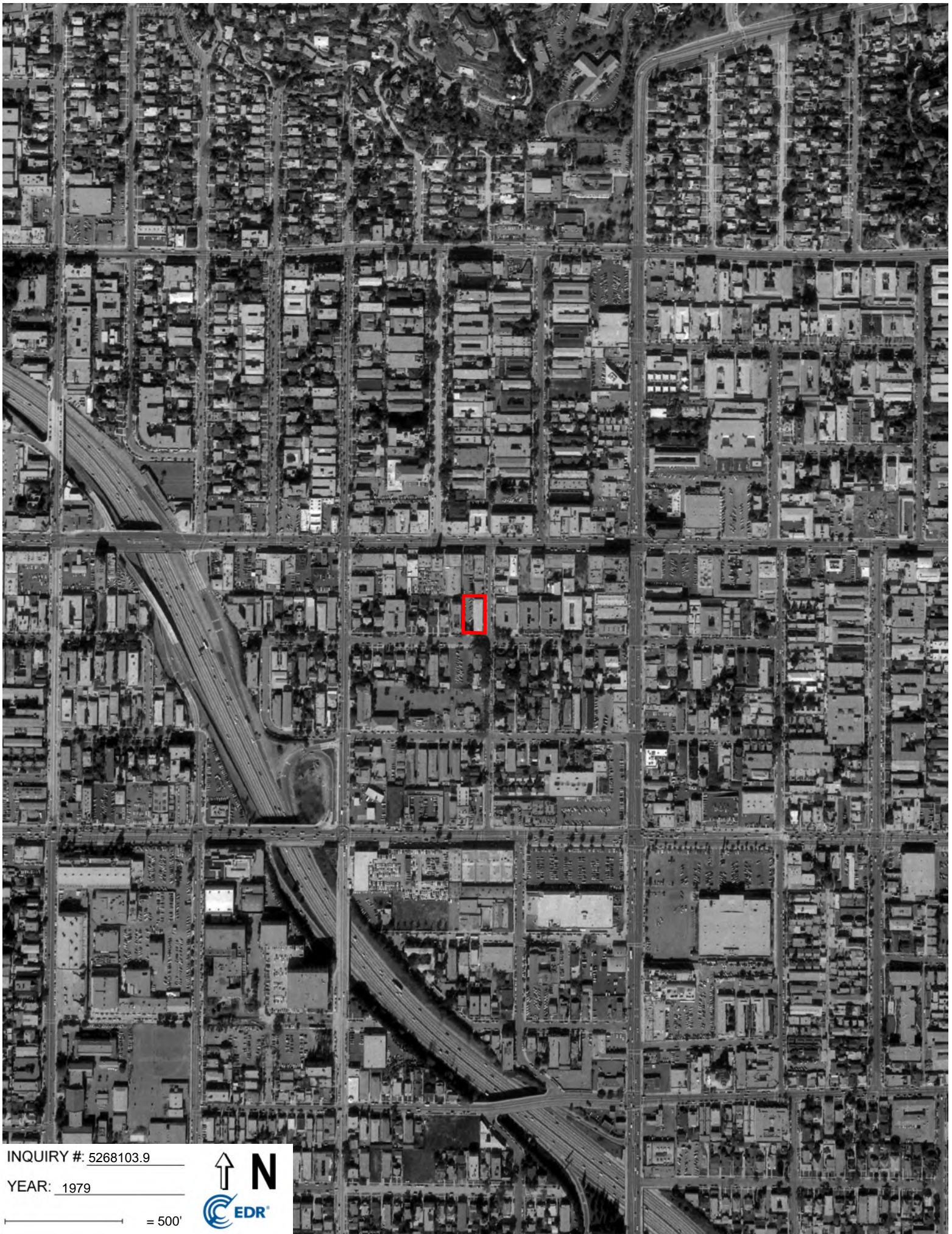

INQUIRY #: 5268103.9

YEAR: 1979

— = 500'



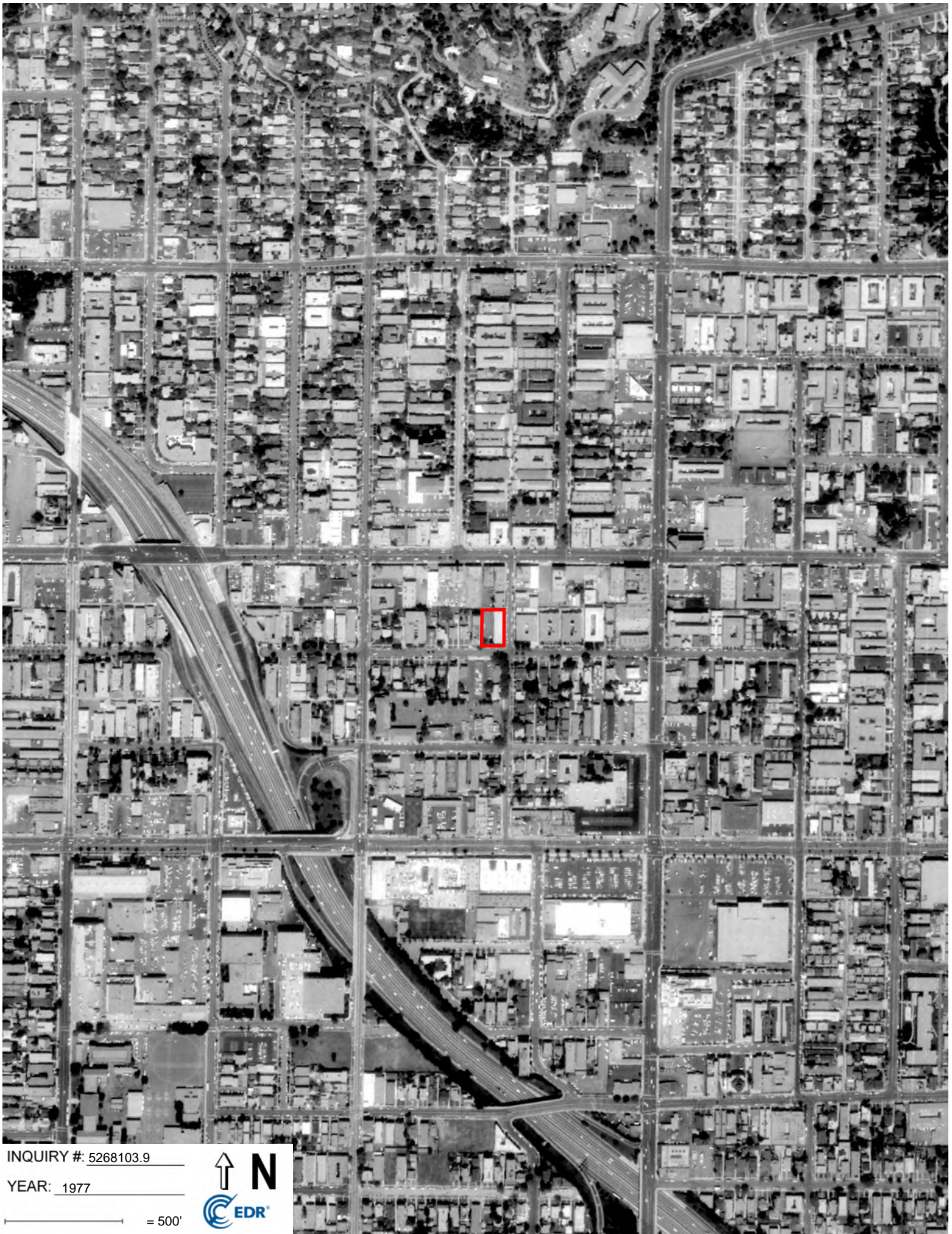

INQUIRY #: 5268103.9

YEAR: 1977

— = 500'





INQUIRY #: 5268103.9

YEAR: 1964

— = 500'





INQUIRY #: 5268103.9

YEAR: 1954

— = 500'





INQUIRY #: 5268103.9

YEAR: 1952

— = 500'



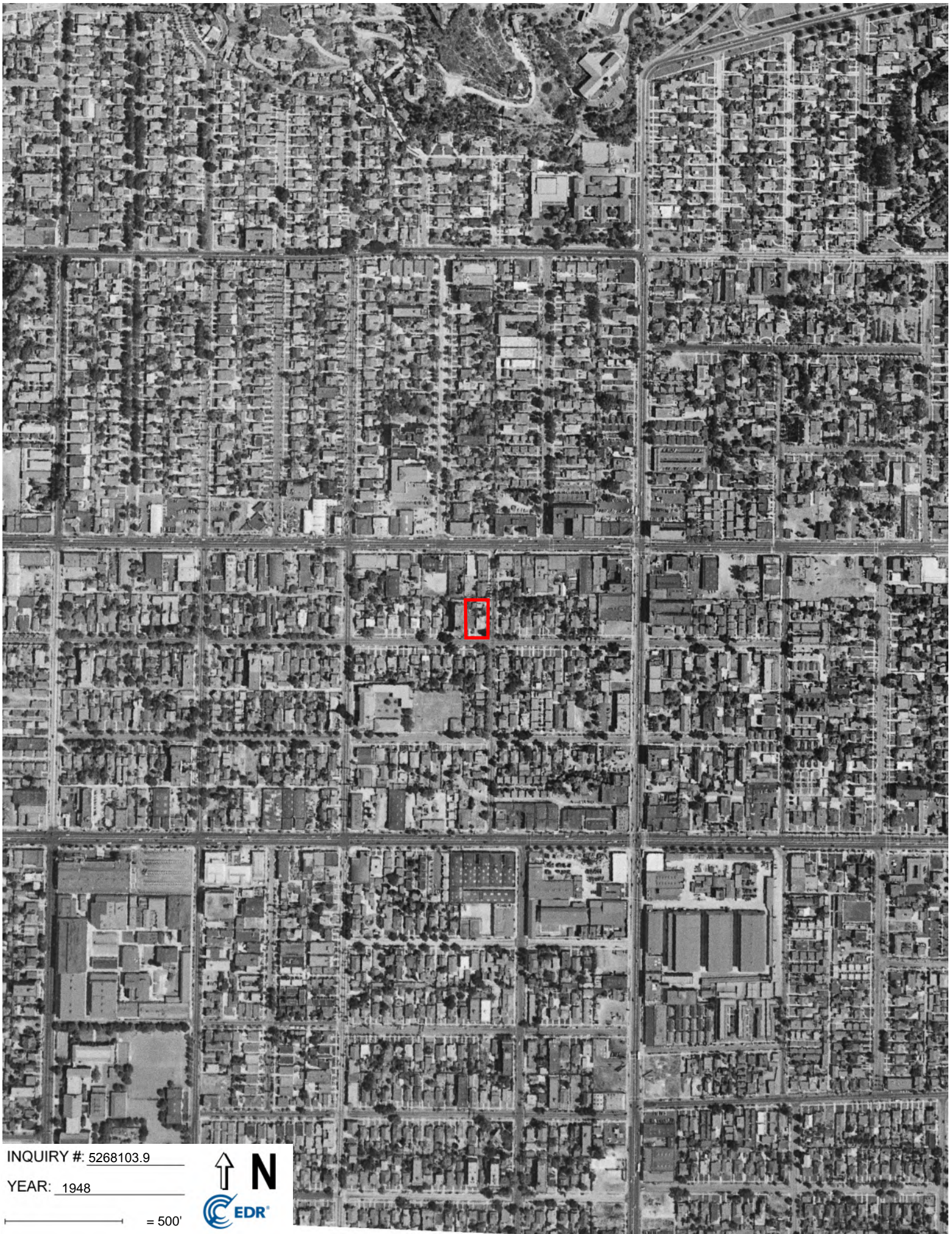

INQUIRY #: 5268103.9

YEAR: 1948

— = 500'



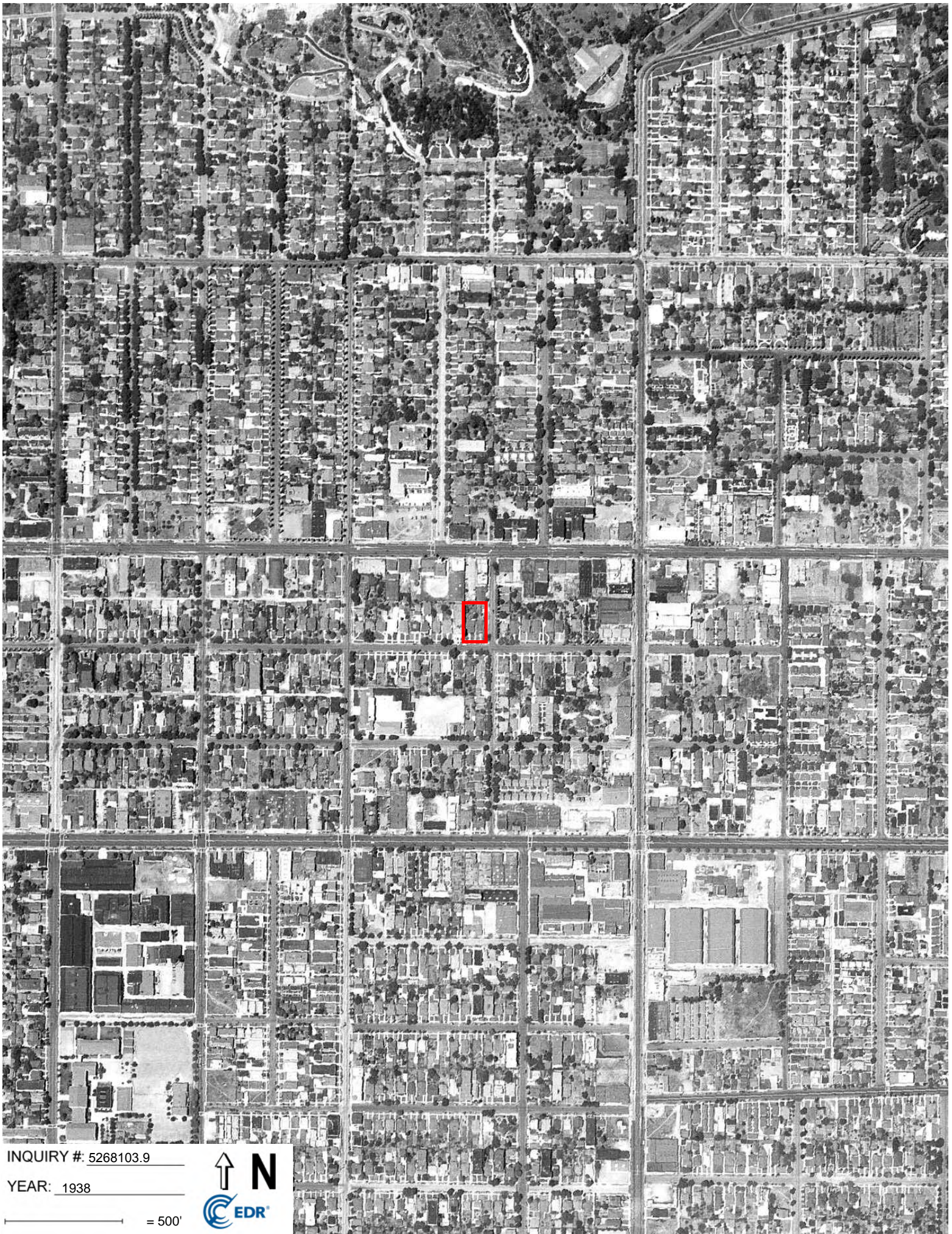

INQUIRY #: 5268103.9

YEAR: 1938

— = 500'



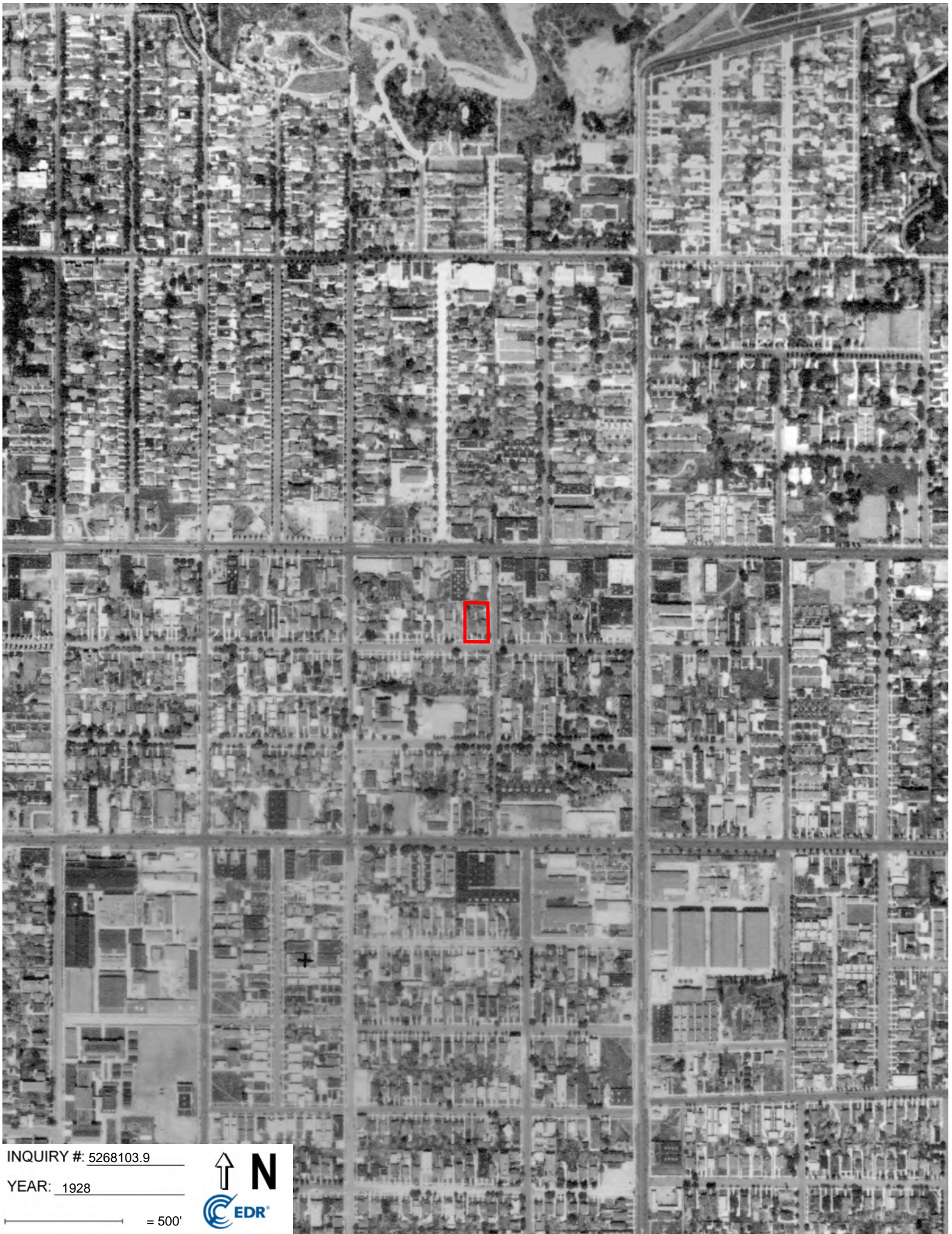

INQUIRY #: 5268103.9

YEAR: 1928

500'





Permit Report
13400 Riverside Drive
Suite 202
Sherman Oaks, CA 91423

(800) 607-0544
info@permitreport.com

Report Date: 5/8/2018
Invoice Number: 12575-107
Subject Property: 1655 North Saint Andrews Place, Los Angeles, CA 90028
APN: 5544026010

Subject Property:
1655 North Saint Andrews Place, Los Angeles, CA 90028
APN#: 5544026010

Ordered By:
Daniel Casas
EFI Global
(310) 854-6300

Bill To:
Daniel Casas
EFI Global
(310) 854-6300

Product Description		Quantity	Unit Price (\$)	Line Total (\$)
Commercial Permit Report (up to 20 pages of permit documentation) <u>Included In Report:</u> -Building Permit(s) -Certificate(s) of Occupancy		1	79.95	79.95
Billing Terms: Bill Check		Invoice Total (\$):		79.95
<u>Make Checks Payable to:</u>		Discount (\$):		20.00
Permit Report 13400 Riverside Drive, #202 Sherman Oaks, CA 91423		Amount Received (\$):		0.00
Invoice Number: 12575-107 Amount Due: \$59.95		Balance Due (\$):		59.95

PERMIT DEFINITIONS

Building Permit

A permit is required to build, remodel, repair, demolish, remove or move any building or structure. A separate permit is required for each separate building or structure. Examples of work that requires a permit: roofing, stucco, window, and door change-out, drywall replacement, installation of security bars, fire damage repairs, chimney repairs, and anchor bolting/bracing foundation (Los Angeles Municipal Code Section 91.106).

Certificate of Occupancy

A Certificate of Occupancy is issued pursuant to a building permit for new construction, additions, and changes of occupancy after all the necessary construction has been approved by the inspector. It is evidence that the Department of Building and Safety has determined that the construction was done according to the requirements of the code for the given occupancy to be housed in the building. Not all construction work receives a C of O, only when square footage is being added. For new construction, the C of O is automatically issued following the final inspection. For older construction, a C of O may not be on file and would require special attention (<http://www.ladbs.org/faq/faq.htm>).

Prior to 1930

Certificates were NOT issued for any structure or building

In 1930

The Department started issuing Certificates of Compliance for all theatres, hospital, schools, and garages.

In 1943

The Municipal Code was changed so as to require that a Certificates of Occupancy be issued for all categories with the exception of dwellings.

In 1946

In compliance with zoning regulations, the code was again changed to require all new buildings and existing buildings with new occupancy designation, except R-1 Occupancies & accessory buildings

Mechanical (HVAC) Permit*

An HVAC permit is required to install, alter, repair, relocate, replace or add any heating, ventilating, or air-conditioning equipment. A permit shall be obtained for all heating, ventilating, air-conditioning or refrigeration equipment or other miscellaneous heat-producing appliances moved with, or installed in, a relocated building in the City (Los Angeles Municipal Code Section 95.0112).

Electrical Permit*

An electrical permit is required for electrical wiring. No person shall install, alter, reconstruct or repair any electrical wiring unless a permit has been obtained from the Department except as provided by your local city code (Los Angeles Municipal Code Section 93.0201).

Plumbing Permit*

A plumbing permit is required to add, alter, construct, install, move, relocate, remove, reconstruct, repair, or replace any plumbing, rainwater piping, subsurface drainage piping, swimming pool piping, reclaimed, water piping, or greywater piping. A permit shall be required where the Department has determined that the gas piping shall be retested for the following:

1. The system has been out of service for a period of one year
2. Where the Department had determined there is system leakage creating an immediate hazard to persons or property (Los Angeles Municipal Code Section 94.103.1).

Sewer Permit

Sewer Permits are issued to private individuals or contractors to connect to an existing house connection sewer or to facilitate the construction of a house connection sewer.

There are two types of sewer connection:

1. Property Line Connection: (requires Building & Safety inspection). This may be a new connection or reconnection to a house connection sewer located at the property line.
2. Main Line Connection: (requires Public Works inspection). This type of connection is required when the house connection sewer extending to the property line does not exist. To extend a sewer line from the property line to the City's main sewer, a bonded sewer contractor must perform the work (Los Angeles City - Department of Public Works - Bureau of Engineering).

Grading Permit

A grading permit is required to import or export any earth material to or from any grading site. A grading permit is also required to perform any grading within areas designated "hillside" (Los Angeles Municipal Code Section 91.106).

Plot Plans

A plot plan is a scale drawing of your property that shows the size and configuration of your property and the size and location of manmade features (building, driveways, and sidewalks) on the property. Plot plans show what currently exists on your property as well as physical changes you wish to make.

Who Governs Construction Standards?

The International Conference of Building Officials publishes a set of uniform codes to help assure that the buildings in which we live and work are built appropriately. These codes establish minimum standards to help safeguard life, limb, health and public welfare by regulating and controlling the design, construction, materials and location of buildings.

The previous sections contain some general background information on certain subjects that can help you better comprehend the process involved. Because the permit process varies among jurisdictions, the information provided is generalized and not specific to a particular situation.

Potential Limitations of Permits

There are hundreds of county and city level jurisdictions in California. Each tends to use slightly different methods of requiring, processing, storing, and making permits available. Jurisdictional records may be incomplete because permits were not obtained, are filed in a different department, were lost, misplaced or even discarded. Therefore, the absence of a building permit does not necessarily mean that construction was done without a permit. The mere presence of a building permit does not necessarily mean that construction took place or was properly accomplished either.

If permits are found, they must be examined and analyzed. It's not uncommon for property owners to obtain permits and then simply not build. Such permits may give the impression that remodeling or changes were made to property that was never done. Sometimes permits are obtained and owners do not have proper inspections. In some cases, permits are not "sign-offs". Sometimes a passing final inspection may be recorded on the back of the permit. When the permit is microfilmed for storage, the back of the permit may not be included. In those cases, we have no information as to whether the permit was finalized or not.

When analyzing a permit, remember that older homes may not "conform" to current codes and building requirements, but this does not necessarily mean that the home is in "non-compliance". Minimum building and construction standards are revised and changed over time as new information, materials, and methods of construction are developed. An older home, addition, or remodel may have been built in compliance with an older set of building standards. In this case, the home is said to be "non-conforming". It does not necessarily mean there is anything wrong with the quality of the home. If a construction project or home is said to be in "non-compliance", it means the work was not done according to the minimum code that was current when the work was undertaken.

Terms, Conditions and Limitations of Liability

The Permit Report ("Report") was prepared by The Permit Report, LLC., a California limited liability company solely for and may be used only in connection with the transaction presently contemplated between this buyer and this seller relating to the property address ("Property") and assessor's parcel number ("APN") furnished to The Permit Report as shown on page 1 of the Report. This Report is subject to these terms, conditions and limitations of liability. The Seller or seller's agent is responsible for verifying the accuracy of the property address and APN within five (5) days of receipt of this Report. Upon notification of an inaccurate address or APN within said 5-day period, The Permit Report will issue a replacement report. The information contained in this Report is based on those documents available on the date shown on page 1 of this Report and is valid only as of the date shown on page 1 of this Report. The Permit Report will not be liable for documents which are not contained in the governmental or public files and records for the Property on the date of the Report.

GOVERNMENTAL OR PUBLIC FILES MAY NOT CONTAIN ALL PERMITS PERTAINING TO THAT SUBJECT PROPERTY AT THE TIME OF THE SEARCH, THEREFOR THE PERMIT REPORT, INC. IS NOT RESPONSIBLE OR LIABLE FOR ANY PERMIT THAT CAN NOT BE FOUND AT THE TIME OF THE PERMIT SEARCH.

This Report is for the exclusive use and reliance of the buyer, seller, listing agent/broker and selling agent/broker, if any, involved in the current transaction. This Report is not intended to be and may not be used for any other purposes, including but not limited to appraisal or valuation of the Property or a certificate that the Property complies with current laws, statutes, regulations and codes. This Report may not be used by or relied upon by any other parties, including but not limited to lenders or subsequent buyers of the Property. There shall be no third party beneficiaries to this Report regardless of their relationship with or to the buyer, the seller, the listing agent/broker, the selling agent/broker or the Property. The Permit Report makes no representations, promises or covenants as to the Report's effect on the value of the Property as a result of the various items contained in this Report.

The information provided in this Report is time-sensitive and may be considered accurate only as of the date shown on page 1 of this Report. Governmental actions occurring after the date shown on page 1 of this Report are not disclosed. Additional items, including but not limited to permits, applications, violations and/or city approved changes, not available from governmental agencies or public records as of the date shown on page 1 of this Report are not disclosed. The Permit Report shall have no duty or obligation to inform the buyer, the seller or their respective agents/brokers of any changes or governmental actions pertaining to or affecting the Property which become effective after the date shown on page 1 of this Report.

The Permit Report has relied solely upon records, statutes and information specifically referred to in this Report for preparation of this Report. The records and information were supplied by various governmental or public agencies. The Permit Report has assumed that the records and information supplied by various governmental and public agencies are complete and accurate. Consequently, The Permit Report shall not be responsible for any inaccuracies or omissions in governmental or public records or in information reported by various governmental or public agencies. No physical inspection of the Property has been made for purposes of preparing this Report.

Under no circumstances will The Permit Report be responsible for errors in the data obtained from governmental or public agencies. The Permit Report recommends that if any party to this transaction has any concerns or questions regarding information contained in this Report, they contact the appropriate governmental, public, local or state agencies.

ACCEPTANCE OR USE OF THIS REPORT, OR EXECUTION BY THE BUYER, SELLER, OR THEIR RESPECTIVE AGENTS, CONSTITUTES APPROVAL AND ACCEPTANCE OF THE TERMS, CONDITIONS, AND LIMITATIONS STATED HEREIN. The Permit Report SHALL NOT BE LIABLE FOR LOST PROFITS, DIMINUTION IN PROPERTY VALUE OR ANY INDIRECT, INCIDENTAL, OR CONSEQUENTIAL DAMAGES IN CONNECTION WITH, OR ARISING OUT OF, THE PREPARATION, ISSUANCE, OR USE OF THIS REPORT.

[Back to LADBS](#)

Search Online Building Records

Please choose from the following to limit your search

[Home](#)

Address(es):

☐ All Fields

Display Fields

☐ Frac☐ Unit☐ Zip Code[Continue](#)[Print](#)☒ All

Beg Nbr	End Nbr	Dir	Str Name	Str Type
<input checked="" type="checkbox"/> 1655		N	ST ANDREWS	PL

[Help](#)[Contact Us](#) [Continue](#)Apn-010

Search Records by:
▶ Address
▶ Legal Description
▶ Assessor Number
▶ Document Number
▶ Advance and Address Range

Browser Compatibility.
IE 10 and above.

© 2004 City of Los Angeles. All rights reserved.



- There are two ways to request a copy of the document image.
- 1) By fax using the request form. Click on the following link
http://ladbs.org/LADBSWeb/LADBS_Forms/Administrative/AD-Form.01.pdf to download the request form.
 - 2) In person. Bring the following summary to one of the following Records counters.
 - 3) If you have any questions, please visit one of our Records Counters.

RECORDS COUNTER HOURS
MONDAY, TUESDAY, THURSDAY, FRIDAY: 7:30 AM to 4:30 PM
WEDNESDAY: 9:00 AM to 4:30 PM

Metro	Van Nuys
201, N. Figueroa St. 1st Floor, Room 110 Record Counter Los Angeles,CA 90012	6262 Van Nuys Blvd Record Counter Van Nuys,CA 91401

Assessor Number: BOOK NUMBER: 5544 PAGE NUMBER: 026 PARCEL NUMBER: 010

Document Type	Sub Type	Document Date	Document Number	Reel Batch Frame	
BUILDING PERMIT	ALTERATION	12/10/1972	1972LA63360	HIST: P1806 001 0095	✓
BUILDING PERMIT	BLDG-NEW	5/23/1957	1957LA72562	HIST: P1660 002 0934	✓

[Back to LADBS](#)

Search Online Building Records

Please choose from the following to limit your search

[Home](#)

Address(es):

☐ All Fields

Display Fields

☐ Frac☐ Unit☐ Zip Code[Continue](#)[Print](#)☒ All

Beg Nbr	End Nbr	Dir	Str Name	Str Type
<input checked="" type="checkbox"/> 5807		W	CARLTON	WAY

[Help](#)[Contact Us](#)

Additional
apn - 011

[Continue](#)

Search Records by:

[Address](#)[Legal Description](#)[Assessor Number](#)[Document Number](#)[Advance and Address Range](#)Browser Compatibility.
IE 10 and above.

© 2004 City of Los Angeles. All rights reserved.



- There are two ways to request a copy of the document image.
- 1) By fax using the request form. Click on the following link
http://ladbs.org/LADBSWeb/LADBS_Forms/Administrative/AD-Form.01.pdf to download the request form.
 - 2) In person. Bring the following summary to one of the following Records counters.
 - 3) If you have any questions, please visit one of our Records Counters.

RECORDS COUNTER HOURS
MONDAY, TUESDAY, THURSDAY, FRIDAY: 7:30 AM to 4:30 PM
WEDNESDAY: 9:00 AM to 4:30 PM

Metro	Van Nuys
201, N. Figueroa St. 1st Floor, Room 110 Record Counter Los Angeles,CA 90012	6262 Van Nuys Blvd Record Counter Van Nuys,CA 91401

Assessor Number: BOOK NUMBER: 5544 PAGE NUMBER: 026 PARCEL NUMBER: 011

Document Type	Sub Type	Document Date	Document Number	Reel Batch Frame	
BUILDING PERMIT	BLDG-NEW	4/22/1913	1913LA05515	HIST: P1031 002 2480	✓
BUILDING PERMIT	BLDG-NEW	4/22/1913	1913LA05516	HIST: P1031 002 2482	✓
BUILDING PERMIT	BLDG-ALTER/REPAIR	5/11/1956	1956LA42881	HIST: P1647 001 0391	✓

[Back to LADBS](#)

Search Online Building Records

Please choose from the following to limit your search

[Home](#)[Print](#)[Help](#)[Contact Us](#)

Address(es):

☐ All Fields

Display Fields

☐ Frac☐ Unit☐ Zip Code[Continue](#)☐ All (Note: Historical addresses are in red text)

	Beg Nbr	End Nbr	Dir	Str Name	Str Type
<input checked="" type="checkbox"/>	1655		N	ST ANDREWS	PL
<input type="checkbox"/>	1655		S	ST ANDREWS	PL

Address:[Continue](#)

Search Records by:
Address
Legal Description
Assessor Number
Document Number
Advance and Address Range

Browser Compatibility.
IE 10 and above.

© 2004 City of Los Angeles. All rights reserved.



There are two ways to request a copy of the document image.

- 1) By fax using the request form. Click on the following link
http://ladbs.org/LADBSWeb/LADBS_Forms/Administrative/AD-Form.01.pdf to download the request form.
- 2) In person. Bring the following summary to one of the following Records counters.
- 3) If you have any questions, please visit one of our Records Counters.

RECORDS COUNTER HOURS

MONDAY, TUESDAY, THURSDAY, FRIDAY: 7:30 AM to 4:30 PM

WEDNESDAY: 9:00 AM to 4:30 PM

Metro	Van Nuys
201, N. Figueroa St. 1st Floor, Room 110 Record Counter Los Angeles, CA 90012	6262 Van Nuys Blvd Record Counter Van Nuys, CA 91401

Address: 1655 N ST ANDREWS PL

Document Type	Sub Type	Document Date	Document Number	Reel Batch Frame	
BUILDING PERMIT	BLDG-NEW	5/23/1957	1957LA72562	HIST: P1660 002 0934	
BUILDING PERMIT	NEW CONSTRUCTION	5/23/1957	1957LA72562	IDIS: P5764 02524 0000 thru P5764 0001 HIST: P1660 002 0934	✓
BUILDING PERMIT	ALTERATION	12/10/1972	1972LA63360	HIST: P1806 001 0095	
BUILDING PERMIT	BLDG-ALTER/REPAIR	12/29/1972	1972LA63360	IDIS: P5932 01131 0000 thru P5932 0001 HIST: P1806 001 0095	✓



< Back to LADBS

Search Online Building Records

Please choose from the following to limit your search

[Home](#)[Print](#)[Help](#)[Contact Us](#)

Address(es):

Display Fields

☐ All Fields☐ Frac☐ Unit☐ Zip Code[Continue](#)☒ All (Note: Historical addresses are in red text)

Beg Nbr	End Nbr	Dir	Str Name	Str Type
<input checked="" type="checkbox"/> 5607			CARLTON	WAY
<input checked="" type="checkbox"/> 5607		W	CARLTON	WAY

*Additional
address:*

[Continue](#)

Search Records by:

- [Address](#)
- [Legal Description](#)
- [Assessor Number](#)
- [Document Number](#)
- [Advance and Address Range](#)

Browser Compatibility.
IE 10 and above.

© 2004 City of Los Angeles. All rights reserved.



There are two ways to request a copy of the document image.

- 1) By fax using the request form. Click on the following link
http://ladbs.org/LADBSWeb/LADBS_Forms/Administrative/AD-Form.01.pdf to download the request form.
- 2) In person. Bring the following summary to one of the following Records counters.
- 3) If you have any questions, please visit one of our Records Counters.

RECORDS COUNTER HOURS

MONDAY, TUESDAY, THURSDAY, FRIDAY: 7:30 AM to 4:30 PM

WEDNESDAY: 9:00 AM to 4:30 PM

Metro	Van Nuys
201, N. Figueroa St. 1st Floor, Room 110 Record Counter Los Angeles, CA 90012	6262 Van Nuys Blvd Record Counter Van Nuys, CA 91401

Address: 5607 CARLTON

Document Type	Sub Type	Document Date	Document Number	Reel Batch Frame	
BUILDING PERMIT	BLDG-NEW	4/22/1913	1913LA05515	HIST: P1031 002 2480	✓
BUILDING PERMIT	BLDG-NEW	4/22/1913	1913LA05516	HIST: P1031 002 2482	✓
BUILDING PERMIT	NEW CONSTRUCTION	4/22/1913	1913LA05515	IDIS: P5057 02711 0000 thru P5057 0001 HIST: P1031 002 2480	✓
BUILDING PERMIT	NEW CONSTRUCTION	4/22/1913	1913LA05516	IDIS: P5057 02712 0000 thru P5057 0001 HIST: P1031 002 2482	✓
BUILDING PERMIT	BLDG-ALTER/REPAIR	5/11/1956	1956LA42881	HIST: P1647 001 0391	✓
BUILDING PERMIT	BLDG-DEMOLITION	5/11/1956	1956LA42881	IDIS: P5752 02570 0000 thru P5752 0001 HIST: P1647 001 0391	✓

All applications must be filled out by applicant

USE INK OR INDELIBLE PEN

WARD

PLANS AND SPECIFICATIONS

BOARD OF PUBLIC WORKS and other data must also be filled

DEPARTMENT OF BUILDINGS

2

Application for the Erection of Frame Building

CLASS "D"

To the Board of Public Works of the City of Los Angeles:

Application is hereby made to the Board of Public Works of the City of Los Angeles, through the office of the Chief Inspector of Buildings, for a building permit in accordance with the description and for the purpose hereinafter set forth. This application is made subject to the following conditions, which are hereby agreed to by the undersigned applicant and which shall be deemed conditions entering into the exercise of the permit:

First: That the permit does not grant any right or privilege to erect any building or other structure therein described, or any portion thereof, upon any street, alley, or other public place or portion thereof.

Second: That the permit does not grant any right or privilege to use any building or other structure therein described, or any portion thereof, for any purpose that is, or may hereafter be, prohibited by ordinance of the City of Los Angeles.

Third: That the granting of the permit does not affect or prejudice any claim of title to, or right of possession in, the property described in such permit.

(SIGN HERE)

Alma H. Gottschalk

(Applicant)

Lot No.

14

Block

Living Park

TAKE TO ROOM NO. 6 FIRST FLOOR

ASSESSOR PLEASE VERIFY

District No.

27

M. B. page

20-21

F. B. Page

125

No.

5607 Carlton Way

TAKE TO ROOM NO. 34 THIRD FLOOR

ENGINEER PLEASE VERIFY

Street

O. K. City Assessor

O. K. City Engineer

By Deputy

- PURPOSE OF BUILDING *Residence* Number of rooms *6*
- OWNER'S NAME *Louis H. C. Palmer*
- Owner's address *1941 E. Mendale Ave*
- Architect's name *Alma H. Gottschalk*
- CONTRACTOR'S NAME
- Contractor's address
- ENTIRE COST OF PROPOSED BUILDING, \$ *2,500*
- Size of lot *50* x *171* Size of Building *27* x *56*
- Will building be erected on front or rear of lot? *Front*
- NUMBER OF STORIES IN HEIGHT *1* Height to highest point of roof
- Height of first floor joist above curb level, or surface
- Character of ground; rock, clay, sand, filled, etc. *Clay*
- Of what material will FOUNDATION and cellar walls be built? *Concrete*
- GIVE depth of FOUNDATION below the surface of ground *6"*
- GIVE dimensions of FOUNDATION and cellar wall FOOTINGS *12"*
- GIVE width of FOUNDATION and cellar wall at top *6"*
- NUMBER and KIND of chimneys *1* Number of flues *2*
- Number of inlets to each flue *1* Interior size of flues *38* x *8*
- Give sizes of following materials: REDWOOD MUDSILLS *2* x *6* Girders *4* x *4*
- EXTERIOR studs *2* x *3* INTERIOR BEARING studs *2* x *3* Interior Non-bearing studs *2* x *3*
- Ceiling joist *3* x *4* Roof rafters *2* x *4* FIRST FLOOR JOISTS *2* x *6*
- SECOND FLOOR JOIST *x* Third floor joist *x* Fourth floor joist *x*

Date issued *APR 22 1913*

PERMIT NO.

5515

Application Received

OVER

20. Specify material of roofing.....
21. Specify material of partitions.....
22. Specify material of floors.....
23. Specify how many thicknesses of floor.....
24. How will halls and soffits of stairs be plastered?.....
25. Will cellar or basement ceiling be plastered?.....
26. Specify size of vent shafts to water closet compartments
27. What means of access to roof?.....
28. How many fire escapes will be provided?.....where placed?.....

REMARKS:

Application Received..... Time..... Returned.....

All applications must be filled out by applicant

USE INK OR INDELIBLE PEN

WARD 2

PLANS AND SPECIFICATIONS

BOARD OF PUBLIC WORKS and other data must also be filed

DEPARTMENT OF BUILDINGS

2

Application for the Erection of Frame Building

CLASS "D"

To the Board of Public Works of the City of Los Angeles:

Application is hereby made to the Board of Public Works of the City of Los Angeles, through the office of the Chief Inspector of Buildings, for a building permit in accordance with the description and for the purpose hereinafter set forth. This application is made subject to the following conditions, which are hereby agreed to by the undersigned applicant and which shall be deemed conditions entering into the exercise of the permit:

First: That the permit does not grant any right or privilege to erect any building or other structure therein described, or any portion thereof, upon any street, alley, or other public place or portion thereof.

Second: That the permit does not grant any right or privilege to use any building or other structure therein described, or any portion thereof, for any purpose that is, or may hereafter be, prohibited by ordinance of the City of Los Angeles.

Third: That the granting of the permit does not affect or prejudice any claim of title to, or right of possession in, the property described in such permit.

(SIGN HERE)

Alma F. Gottschalk

(Applicant)

Lot No.

14

Block

Living Park

TAKE TO ROOM NO. 6 FIRST FLOOR

ASSESSOR PLEASE VERIFY

TAKE TO ROOM NO. 34 THIRD FLOOR

ENGINEER PLEASE VERIFY

District No.

22

M. B. page

20-24

F. B. Page

125

No.

5607 Carlton Way

Street

O. K. City Engineer

By Deputy

- PURPOSE OF BUILDING Garage Number of rooms
- OWNER'S NAME Laurie M. C. Oschner
- Owner's address 1941 E. Mendota Ave
- Architect's name Alma F. Gottschalk
- CONTRACTOR'S NAME
- Contractor's address
- ENTIRE COST OF PROPOSED BUILDING, \$ 6.0
- Size of lot x Size of Building 14 x 18
- Will building be erected on front or rear of lot? Rear
- NUMBER OF STORIES IN HEIGHT 1 Height to highest point of roof
- Height of first floor joist above curb level, or surface
- Character of ground; rock, clay, sand, filled, etc.
- Of what material will FOUNDATION and cellar walls be built?
- GIVE depth of FOUNDATION below the surface of ground
- GIVE dimensions of FOUNDATION and cellar wall FOOTINGS
- GIVE width of FOUNDATION and cellar wall at top
- NUMBER and KIND of chimneys Number of flues
- Number of inlets to each flue Interior size of flues x
- Give sizes of following materials: REDWOOD MUDSILLS 2 x 6 Girders x
- EXTERIOR studs x INTERIOR BEARING studs x Interior Non-bearing studs x
- Ceiling joist x Roof rafters 2 x 3 FIRST FLOOR JOISTS cement floor
- SECOND FLOOR JOIST x Third floor joist x Fourth floor joist x

Date issued APR 22 1913 191

PERMIT NO.

5516

Application Received

REJ

OVER

456

20. Specify material of roofing.....
21. Specify material of partitions.....
22. Specify material of floors.....
23. Specify how many thicknesses of floor.....
24. How will halls and soffits of stairs be plastered?.....
25. Will cellar or basement ceiling be plastered?.....
26. Specify size of vent shafts to water closet compartments
27. What means of access to roof?.....
28. How many fire escapes will be provided?.....where placed?

REMARKS:

Application Received..... Time..... Returned.....

3

054-1

APPLICATION TO ALTER - REPAIR - DEMOLISH
AND FOR CERTIFICATE OF OCCUPANCY

CITY OF LOS ANGELES

DEPT. OF BUILDING AND SAFETY

DIST. MAP 147B193	1. LEGAL LOT 14	BLK.	TRACT Irving Park
ZONE R-4	2. BLDG. ADDRESS 5607 Carlton Way	APPROVED	
FIRE DIST.	3. BETWEEN CROSS STS. St. Andrews AND Wiltern		
INSIDE KEY XXX	4. PRESENT USE OF BLDG. Dwelling	NEW USE OF BLDG. Demolish	
COR. LOT	5. OWNER A.J. Sherman		
REV. COR. LOT SIZE 50x172	6. OWNER'S ADDRESS 14037 Proctor Ave. Puente ED:64970		
REAR ALLEY	7. CERT. ARCH.		
SIDE ALLEY BLDG. LINE	8. LIC. ENG.		
AFFIDAVITS	9. CONTRACTOR Owner		
BLDG. AREA	10. SIZE OF EX. BLDG. 40 x 50		
SPRINKLERS REQ'D. SPECIFIED	11. MATERIAL EXT. WALLS: <input checked="" type="checkbox"/> WOOD <input type="checkbox"/> METAL <input type="checkbox"/> CONC. BLOCK <input type="checkbox"/> STUCCO <input type="checkbox"/> BRICK <input type="checkbox"/> CONCRETE		
	ROOF CONST: <input checked="" type="checkbox"/> WOOD <input checked="" type="checkbox"/> STEEL <input type="checkbox"/> CONC. <input type="checkbox"/> OTHER Compo		

3

5607 Carlton Way

VALIDATION LA 42881			
TYPE V	GROUP R	MAX. OCC. MAY-11-56 50511	B - 1 CS 2.00
DIST. OFFICE			
C. OF O. ISSUED	No PC BP 200		
DWELL. UNITS	12. VALUATION: TO INCLUDE ALL FIXED EQUIPMENT REQUIRED TO OPERATE AND USE PROPOSED BLDG. \$200.00		VALUATION APPROVED R. W. Bendick
PARKING SPACES	13. SIZE OF ADDITION X STORIES HEIGHT		APPLICATION CHECKED
GUEST ROOMS	14. NEW WORK: Demolish as per M-10 file X44063 MATERIAL EXT. WALLS MATERIAL ROOF		PLANS CHECKED
FILE WITH	I certify that in doing the work authorized hereby I will not employ any person in violation of the Labor Code of the State of California relating to workmen's compensation insurance. A.J. Sherman SIGNED		CORRECTIONS VERIFIED
CONT. INSP.	This form when properly validated is a permit to do the work described.		PLANS APPROVED R. W. Bendick APPLICATION APPROVED Grading no pre-insp. HOUSING REHAB.

INSTRUCTIONS: 1. Applicant to Complete Numbered Items Only.
2. Plot Plan Required on Back of Original.

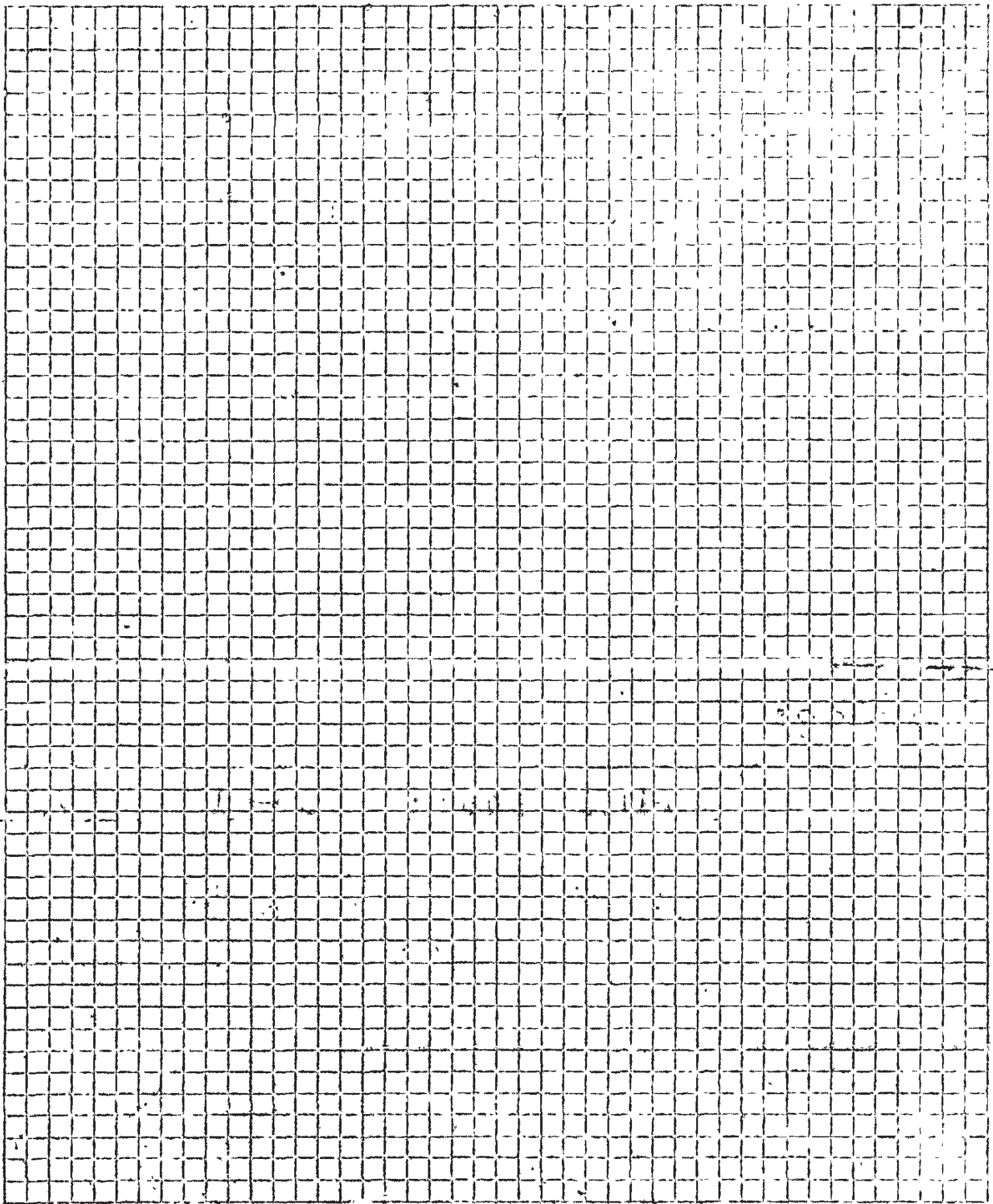

3

APPLICATION TO ADD-ALTER-REPAIR-DEMOLISH

B&S 2-3-R12-79

CITY OF LOS ANGELES

AND FOR CERTIFICATE OF OCCUPANCY

DEPT. OF BUILDING AND SAFETY

INSTRUCTIONS: Applicant to Complete Numbered Items Only.									
1. LEGAL DESCR.	LOT	BLK	TRACT	CENSUS TRACT			DIST. MAP		
	13		Irving Park	1905			147-193		
2. PRESENT USE OF BUILDING				NEW USE OF BUILDING				ZONE	
05 apartment				05 apartment				R4-2	
3. JOB ADDRESS									
1655 No. St. Andrews Pl.									
4. BETWEEN CROSS STREETS									
Hollywood Blvd. AND Carlton Way									
5. OWNER'S NAME				PHONE				LOT (TYPE)	
William Fertig				651-0546				cor	
6. OWNER'S ADDRESS				CITY				LOT SIZE	
516 No. Croft				IA				50x171.58	
7. ARCHITECT OR DESIGNER				STATE LICENSE No				PHONE	
8. ENGINEER				STATE LICENSE No				PHONE	
Lewis K. Osborn				651-2302				ALLEY	
9. CONTRACTOR				STATE LICENSE No				PHONE	
Hadgard Protection Co.				246574				232-5251	
10. LENDER				BRANCH				ADDRESS	
11. SIZE OF EXISTING BLDG.				STORIES				HEIGHT	
LENGTH				WIDTH				NO. OF EXISTING BUILDINGS ON LOT AND USE	
12. MATERIAL OF CONSTRUCTION OF EXISTING BLDG				EXT. WALLS				ROOF	
				wd				wd	
								conc	
13. JOB ADDRESS									
1655 No. St. Andrews Pl.									
14. VALUATION TO INCLUDE ALL FIXED EQUIPMENT REQUIRED TO OPERATE AND USE PROPOSED BUILDING									
\$ 2400									
15. NEW WORK (Describe)									
replace old railings 2 nd & 3 rd floor									
Balconies									
NEW USE OF BUILDING				SIZE OF ADDITION				STORIES	
05 Same				none				HEIGHT	
TYPE		GROUP		SPRINKLERS REQ'D SPECIFIED		INSPECTION ACTIVITY			
V		H-2		1		COMB GEN MAJ. S CONS			
ELDG. AREA		MAX. OCC.		TOTAL		PLANS CHECKED			
n/c		n/c				ZONED BY			
DWELL. UNITS		GUEST ROOMS		PARKING SPACES		REQ'D PROVIDED			
H/C		1		n/c		PLANS APPROVED			
P.C. No.		CONT. INSP.				APPLICATION APPROVED			
		none				E. J. J. J. J.			
P.C.		S.P.C.		G.P.I.		B.P.		I.F.	
15.72						18.50		1	
								O.S.	
								C/O	
								TYPIST	
								kg	

PLAN CHECK EXPIRES SIX MONTHS AFTER FEE IS PAID. PERMIT EXPIRES ONE YEAR AFTER FEE IS PAID OR SIX MONTHS AFTER FEE IS PAID IF CONSTRUCTION IS NOT COMMENCED.

CASHIER'S USE ONLY

DEC-29-72	718155	•63360	V-6CK	15.72
DEC-29-72	718165	•63360	V-1CK	18.50

STATEMENT OF RESPONSIBILITY

I certify that in doing the work authorized hereby I will not employ any person in violation of the Labor Code of the State of California relating to workmen's compensation insurance.

"This permit is an application for inspection, the issuance of which is not an approval or an authorization of the work specified herein. This permit does not authorize or permit, nor shall it be construed as authorizing or permitting the violation or failure to comply with any applicable law. Neither the City of Los Angeles, nor any board, department, officer or employee thereof make any warranty or shall be responsible for the performance or results of any work described herein, or the condition of the property or soil upon which such work is performed." (See Sec. 91.0202 L.A.M.C.)

Signed	<i>E. J. J. J. J.</i>	Name	Tholl	Date	12-26-72
(Owner or Agent)					
Bureau of Engineering	ADDRESS APPROVED				
	SEWERS AVAILABLE				
	NOT AVAILABLE				
	DRIVEWAY APPROVED				
	HIGHWAY DEDICATION REQUIRED				
	COMPLETED				
	FLOOD CLEARANCE APPROVED				
Conservation	APPROVED FOR ISSUE				
	FILE #				
Plumbing	PRIVATE SEWAGE DISPOSAL				
	SYSTEM APPROVED				
Planning	APPROVED UNDER				
	CASE #				
Fire	APPROVED (TITLE 19)				
	(L.A.M.C. - 5700)				
Traffic	APPROVED FOR				

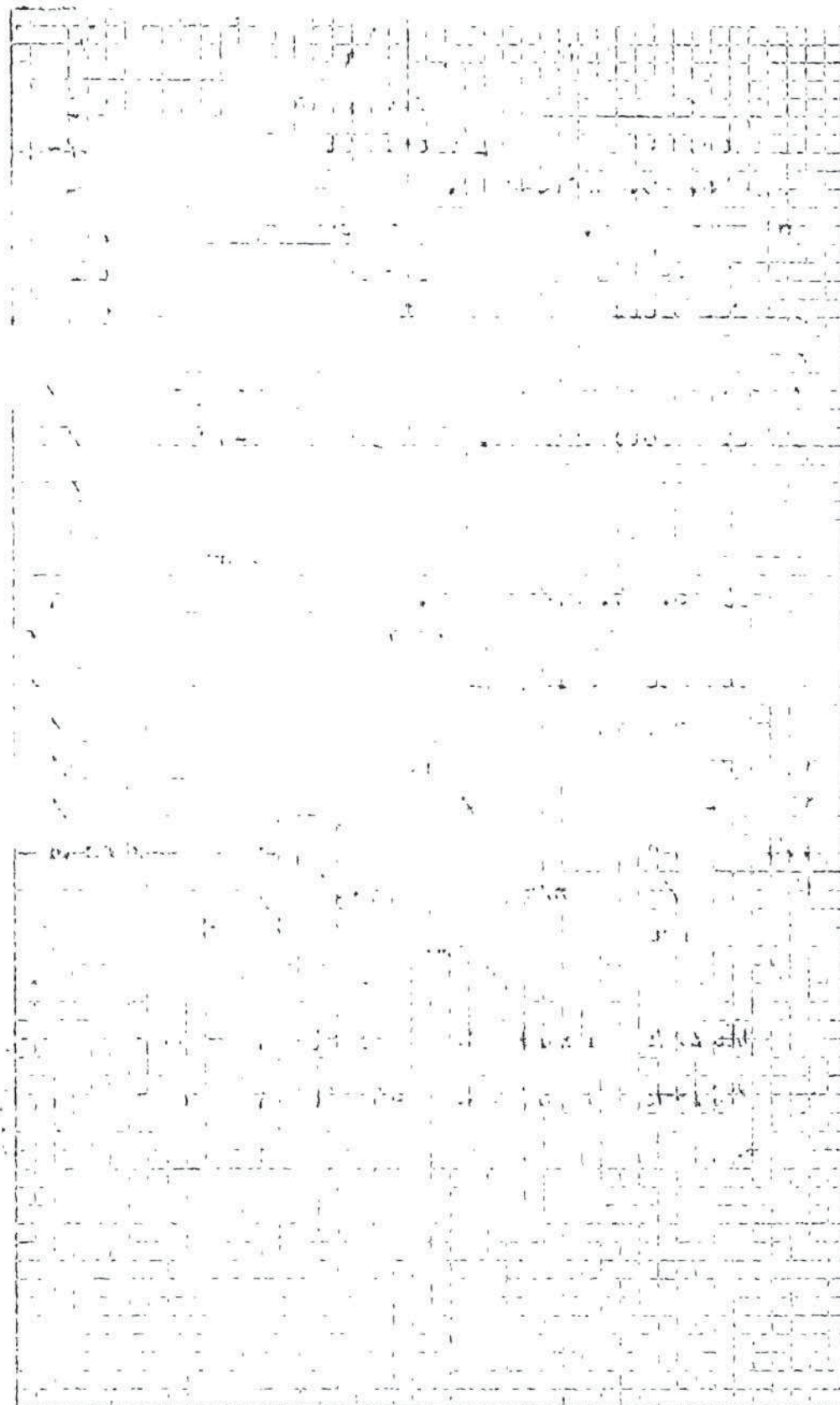

NOV 10 10 00 AM '01 NO 008 0701 77 2265 8171 1011 NO

1

054+14
CITY OF LOS ANGELES

APPLICATION TO CONSTRUCT NEW BUILDING
AND FOR CERTIFICATE OF OCCUPANCY

DEPT. OF BUILDING AND SAFETY

1. LEGAL LOT 13		BLK.	TRACY Irving Park	DIST. MAP 147-193
JOB ADDRESS 1655 No. St. Andrews Place			APPROVED RB	ZONE R-4
2. BETWEEN CROSS STREETS Hollywood Blvd. AND Carlton Way				
3. PURPOSE OF BUILDING Apartment (14 units) & GARAGE				
4. OWNER Carlton Co.		PHONE WE 5-4671		KEY COR. LOT 2
5. OWNER'S ADDRESS 5766 W. Adams Blvd.		P.O. L.A. 216	ZONE	REV. COR. LOT SIZE
6. CERT. ARCH. J. Van Der Kar		STATE LICENSE C 1081	PHONE OL 43080	50x171.58
7. LIC. ENGR. Paul Toien		STATE LICENSE SE 658	PHONE WE 97706	REAR ALLEY
8. CONTRACTOR Star Const. Co.		STATE LICENSE 106046	PHONE WE 54671	SIDE ALLEY
9. CONTRACTOR'S ADDRESS 5766 W. Adams Blvd.		P.O. L.A. 216	ZONE	BLDG. LINE
10. SIZE OF NEW BLDG. 32' x 142' 2		STORIES 2	HEIGHT 30'	AFFIDAVITS
NO. OF EXISTING BUILDINGS ON LOT AND USE None		BLDG. AREA 6280		
11. MATERIAL EXT. WALLS: <input type="checkbox"/> WOOD <input type="checkbox"/> METAL <input type="checkbox"/> CONC. BLOCK <input type="checkbox"/> ROOF <input type="checkbox"/> WOOD <input type="checkbox"/> STEEL <input type="checkbox"/> ROOFING		<input checked="" type="checkbox"/> STUCCO <input type="checkbox"/> BRICK <input type="checkbox"/> CONCRETE <input type="checkbox"/> CONST. <input type="checkbox"/> CONC. <input checked="" type="checkbox"/> OTHER rock		
1. 1655 No. St. Andrews Place Apt. 1-14		DISTRICT OFFICE L.A.		
VALIDATION I.A. 22562		CASHIER'S USE ONLY JAN-22-57 04203 C-2 CK 100.00		
TYPE V		GROUP W-2		
MAX. OCC J-1		MAY-23-57 29890 B-1 CK 180.00		
C. OF O. ISSUED				
INSPECTOR		P.C. 100.00	S.P.C.	S.P. 180.00
12. VALUATION: TO INCLUDE ALL FIXED EQUIPMENT REQUIRED TO OPERATE AND USE PROPOSED BUILDING.		\$ 18000.00 88,000.00		
I certify that in doing the work authorized hereby I will not employ any person in violation of the Labor Code of the State of California relating to workmen's compensation insurance.		VALUATION APPROVED Natanhara		
Sam Kurtz SIGNED		APPLICATION CHECKED Yoshizawa		
		PLANS CHECKED Natanhara		
		CORRECTIONS VERIFIED Natanhara		
		PLANS APPROVED W. C. [Signature]		
		APPLICATION APPROVED W. C. [Signature]		
DWELL. UNITS 14		PARKING SPACES 9		
GUEST ROOMS —		FILE WITH —		
CONT. INSP. —		GRADING —		
PRETINSPT. —				

2012



MAPPING AND GIS
SERVICES
SCALE 1" = 80'

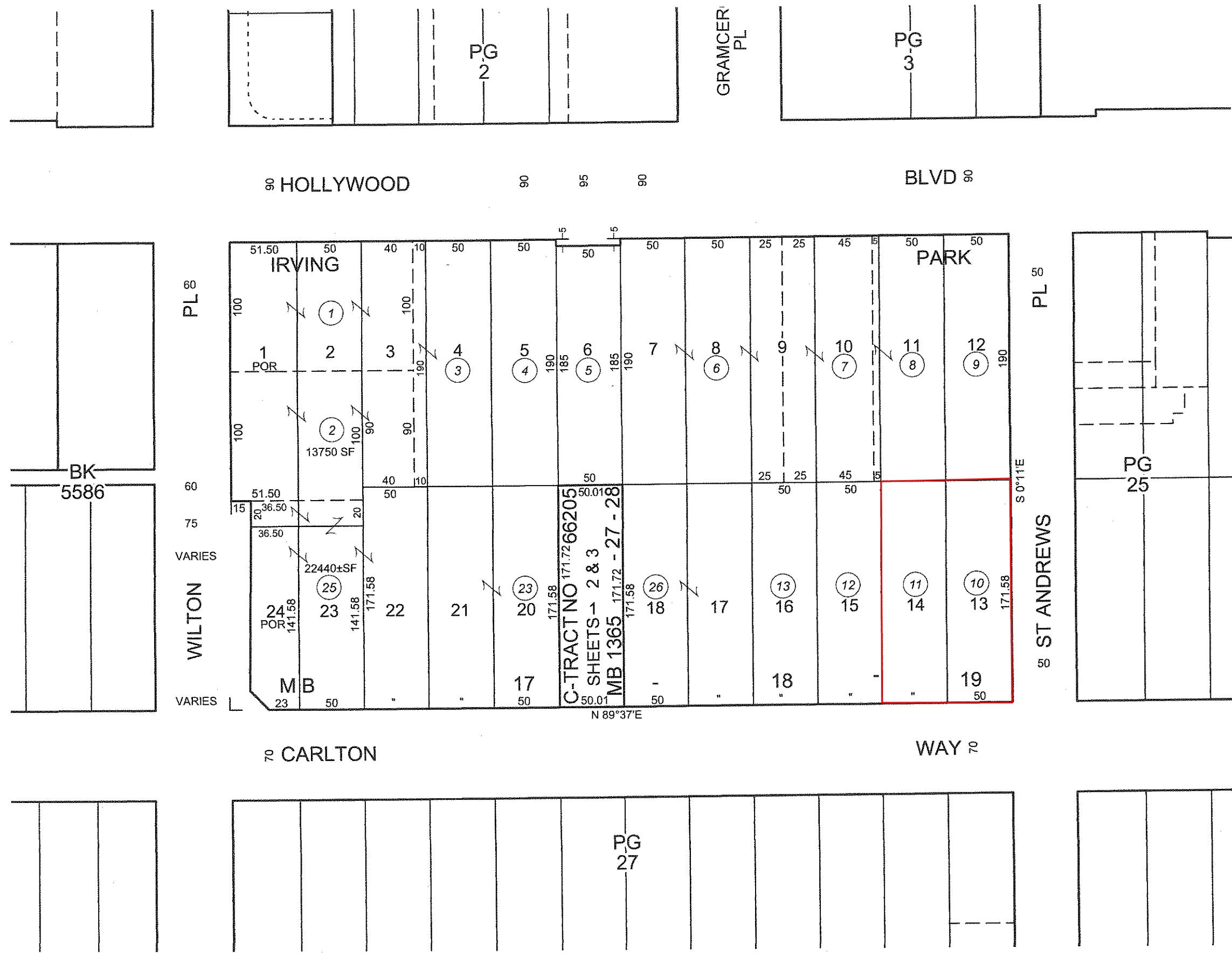

Property Detail Report

For Property Located At :

1655 N ST ANDREWS PL, LOS ANGELES, CA 90028-6820

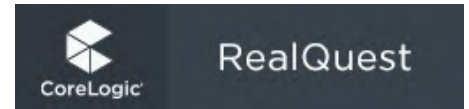

Owner Information

Owner Name: PREMIER APARTMENTS LLC
 Mailing Address: 410 CLOVERLEAF DR, BALDWIN PARK CA 91706-6511 C055 C/O EVOLVE REALTY & DEV CO
 Vesting Codes: / /

Location Information

Legal Description:	IRVING PARK LOT 13	APN:	5544-026-010
County:	LOS ANGELES, CA	Alternate APN:	
Census Tract / Block:	1905.10 / 2	Subdivision:	IRVING PARK
Township-Range-Sect:		Map Reference:	34-D3 /
Legal Book/Page:		Tract #:	
Legal Lot:	13	School District:	LOS ANGELES
Legal Block:		School District Name:	LOS ANGELES
Market Area:	C20	Munic/Township:	
Neighbor Code:			

Owner Transfer Information

Recording/Sale Date:	/	Deed Type:	
Sale Price:		1st Mtg Document #:	
Document #:			

Last Market Sale Information

Recording/Sale Date:	02/03/2016 / 02/02/2016	1st Mtg Amount/Type:	/
Sale Price:	\$5,380,000	1st Mtg Int. Rate/Type:	/
Sale Type:	FULL	1st Mtg Document #:	
Document #:	122091	2nd Mtg Amount/Type:	/
Deed Type:	GRANT DEED	2nd Mtg Int. Rate/Type:	/
Transfer Document #:		Price Per SqFt:	\$545.86
New Construction:		Multi/Split Sale:	MULTIPLE
Title Company:	CHICAGO TITLE CO		
Lender:			
Seller Name:	TUGGLE FAMILY LIVING TRUST		

Prior Sale Information

Prior Rec/Sale Date:	08/04/2006 / 07/18/2006	Prior Lender:	EAST WEST BK
Prior Sale Price:	\$1,965,000	Prior 1st Mtg Amt/Type:	\$1,200,000 / CONV
Prior Doc Number:	1731307	Prior 1st Mtg Rate/Type:	/ ADJUSTABLE INT RATE LOAN
Prior Deed Type:	GRANT DEED		

Property Characteristics

Gross Area:	9,856	Parking Type:	GARAGE	Construction:	
Living Area:	9,856	Garage Area:	2560	Heat Type:	WALL FURNACE
Tot Adj Area:		Garage Capacity:		Exterior wall:	STUCCO
Above Grade:		Parking Spaces:		Porch Type:	
Total Rooms:		Basement Area:		Patio Type:	
Bedrooms:	14	Finish Bsmnt Area:		Pool:	
Bath(F/H):	14 /	Basement Type:		Air Cond:	YES
Year Built / Eff:	1957 / 1957	Roof Type:		Style:	
Fireplace:	/	Foundation:	CONCRETE	Quality:	AVERAGE
# of Stories:	2	Roof Material:	TAR & GRAVEL	Condition:	
Other Improvements:	Building Permit				

Site Information

Zoning:	LAR4	Acres:	0.20	County Use:	APARTMENT (0500)
Lot Area:	8,602	Lot Width/Depth:	50 x 172	State Use:	
Land Use:	APARTMENT	Res/Comm Units:	14 /	Water Type:	
Site Influence:	CORNER			Sewer Type:	

Tax Information

Total Value:	\$3,651,600	Assessed Year:	2017	Property Tax:	\$44,873.10
Land Value:	\$2,274,600	Improved %:	38%	Tax Area:	201
Improvement Value:	\$1,377,000	Tax Year:	2017	Tax Exemption:	
Total Taxable Value:	\$3,651,600				

Table of Contents

Filter Layers

☒ 

Census 2010

☒ 

City Planning Department

☒ 

County of Los Angeles

☒ 

DWP

☒ 

Fire Department

☒ 

General Services Department

☒ 

Geotechnical

☒ 

Housing Department

☒ 

Hydrographic Information

☒ 

LADOT

☒ 

LAPD

☒ 

LAUSD Schools

☒ 

Mayor's Office

☒ 

Metro Bus and Metro Rail

☐ 

Office of Finance

☒ 

Recreation and Parks Department

☐ 

Survey Information

☐ 

Sewer Information

☐ 

Stormwater Information

☒ 

Street Information

☒ 

Special Areas

☐ 

Energy Zones

☐ 

Fire Brush Clearance Zone

☐ 

Fire District No.1

☐ 

Graffiti Zones

☐ 

High Wind Area

☐ 

Hillside Grading Area

☐ 

Hillside Ordinance

☒ 

Methane Zone / Buffer Zone

☒ 

Significant Ecologic Areas

☐ 

Very High Fire Hazard Severity Zones

☒ 

Maps and Indices

☒ 

Landbase

☒ 

Boundaries

Base Maps 

☐ 

Sewer Wye Maps



Report Window

Results

Report

Available Parcel Reports

Address:

1655 N ST ANDREWS PL 90028

PIN: 148-5A193-213

[Cadastral Map](#)

APN: 5544026010

[Assessor Map](#)

[Google Satellite Map](#)

[Microsoft Bing Search](#)

(Entry of address required)

[Parcel Profile Report \(BAS\)](#)

[Parcel Profile Report \(DCP\)](#)

[Property Activity Report \(BAS\)](#)

[Parcel DFIRM Flood Zone Report](#)

[Parcel Is In Report](#)

[Parcel Description Report](#)

[Public Services Report](#)

[Parcel Sewer Wye Report](#)

[County Assessor Report](#)

"U": Unassigned Number

Please read our [Disclaimer](#).

Property Detail Report

For Property Located At :

5607 CARLTON WAY, LOS ANGELES, CA 90028

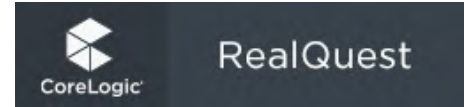

Owner Information

Owner Name: PREMIER APARTMENTS LLC
 Mailing Address: 410 CLOVERLEAF DR, BALDWIN PARK CA 91706-6511 C055 C/O EVOLVE REALTY & DEV CO
 Vesting Codes: / /

Location Information

Legal Description: IRVING PARK LOT 14
 County: LOS ANGELES, CA APN: 5544-026-011
 Census Tract / Block: 1905.10 / 2 Alternate APN:
 Township-Range-Sect: Subdivision: IRVING PARK
 Legal Book/Page: Map Reference: 34-D3 /
 Legal Lot: 14 Tract #:
 Legal Block: School District: LOS ANGELES
 Market Area: C20 School District Name: LOS ANGELES
 Neighbor Code: Munic/Township:

Owner Transfer Information

Recording/Sale Date: / Deed Type:
 Sale Price: 1st Mtg Document #:
 Document #:

Last Market Sale Information

Recording/Sale Date: 02/03/2016 / 02/02/2016 1st Mtg Amount/Type: /
 Sale Price: \$5,380,000 1st Mtg Int. Rate/Type: /
 Sale Type: FULL 1st Mtg Document #: /
 Document #: 122091 2nd Mtg Amount/Type: /
 Deed Type: GRANT DEED 2nd Mtg Int. Rate/Type: /
 Transfer Document #: Price Per SqFt: \$672.50
 New Construction: Multi/Split Sale: MULTI
 Title Company: CHICAGO TITLE CO
 Lender:
 Seller Name: TUGGLE FAMILY LIVING TRUST

Prior Sale Information

Prior Rec/Sale Date: 02/18/1999 / Prior Lender: FIRST FIDELITY T&L
 Prior Sale Price: \$950,000 Prior 1st Mtg Amt/Type: \$712,500 / CONV
 Prior Doc Number: 268609 Prior 1st Mtg Rate/Type: / ADJUSTABLE INT RATE LOAN
 Prior Deed Type: GRANT DEED

Property Characteristics

Year Built / Eff: 1971 / 1971 Total Rooms/Offices
 Gross Area: 8,000 Total Restrooms:
 Building Area: 8,000 Roof Type:
 Tot Adj Area: Roof Material:
 Above Grade: Construction:
 # of Stories: Foundation:
 Other Improvements: Building Permit Exterior wall:
 Basement Area:

Garage Area:
 Garage Capacity:
 Parking Spaces:
 Heat Type:
 Air Cond:
 Pool:
 Quality:
 Condition:

Site Information

Zoning: LAR4 Acres: 0.20 County Use: PARKING LOT (2700)
 Lot Area: 8,584 Lot Width/Depth: x State Use:
 Land Use: PARKING LOT Commercial Units:
 Site Influence: Sewer Type: Building Class:

Tax Information

Total Value: \$1,836,000 Assessed Year: 2017 Property Tax: \$22,144.28
 Land Value: \$1,830,900 Improved %:
 Improvement Value: \$5,100 Tax Year: 2017 Tax Area: 201
 Total Taxable Value: \$1,836,000 Tax Exemption:

Search

Reports

Resources

News!

Help

5607 W CARLTON WAY

Font: A A
A

Address/Legal

Site Address	5607 W CARLTON WAY
ZIP Code	90028
PIN Number	148-5A193 214
Lot/Parcel Area (Calculated)	8,583.4 (sq ft)
Thomas Brothers Grid	PAGE 593 - GRID H4
Assessor Parcel No. (APN)	5544028011
Tract	IRVING PARK
Map Reference	M B 17-18/19
Block	None
Lot	14
Arb (Lot Cut Reference)	None
Map Sheet	148-5A193

Jurisdictional

Planning and Zoning

Assessor

Case Numbers

Citywide/Code Amendment Cases

Additional

Seismic Hazards

Economic Development Areas

Housing

Public Safety

Select Parcels



Show total area for selected parcels

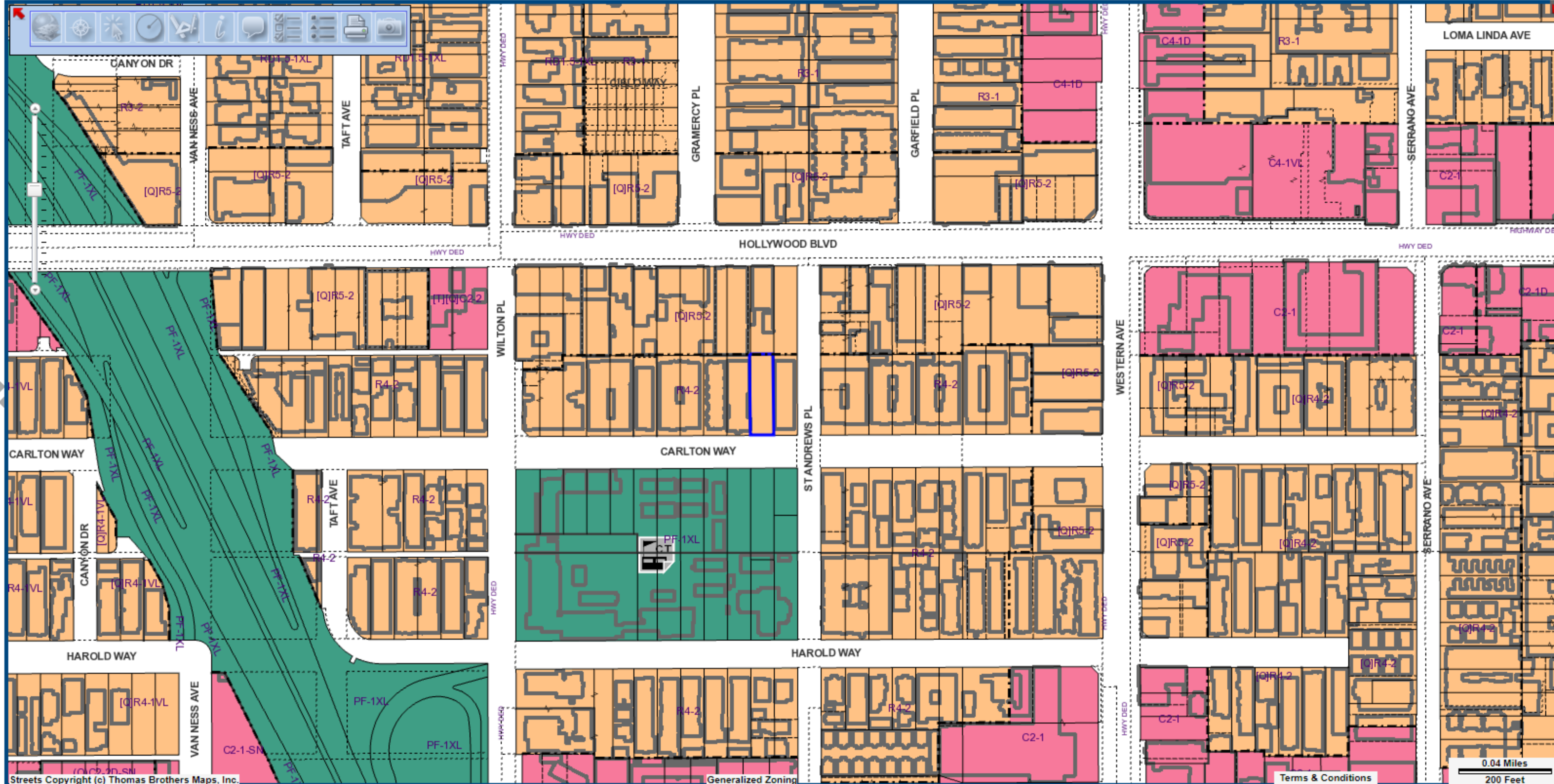

Streets Copyright (c) Thomas Brothers Maps, Inc.

Generalized Zoning

Terms & Conditions

Search

Reports

Resources

News!

Help

1655 N ST ANDREWS PL

Font: A A
A

▼ Address/Legal

Site Address 1655 N ST ANDREWS PL
ZIP Code 90028
PIN Number 148-5A193 213
Lot/Parcel Area (Calculated) 8,602.0 (sq ft)
Thomas Brothers Grid PAGE 593 - GRID H4
Assessor Parcel No. (APN) 5544026010
Tract IRVING PARK
Map Reference M B 17-18/19
Block None
Lot 13
Arb (Lot Cut Reference) None
Map Sheet 148-5A193

► Jurisdictional

► Planning and Zoning

► Assessor

► Case Numbers

► Citywide/Code Amendment Cases

► Additional

► Seismic Hazards

► Economic Development Areas

► Housing

► Public Safety

✖ Select Parcels

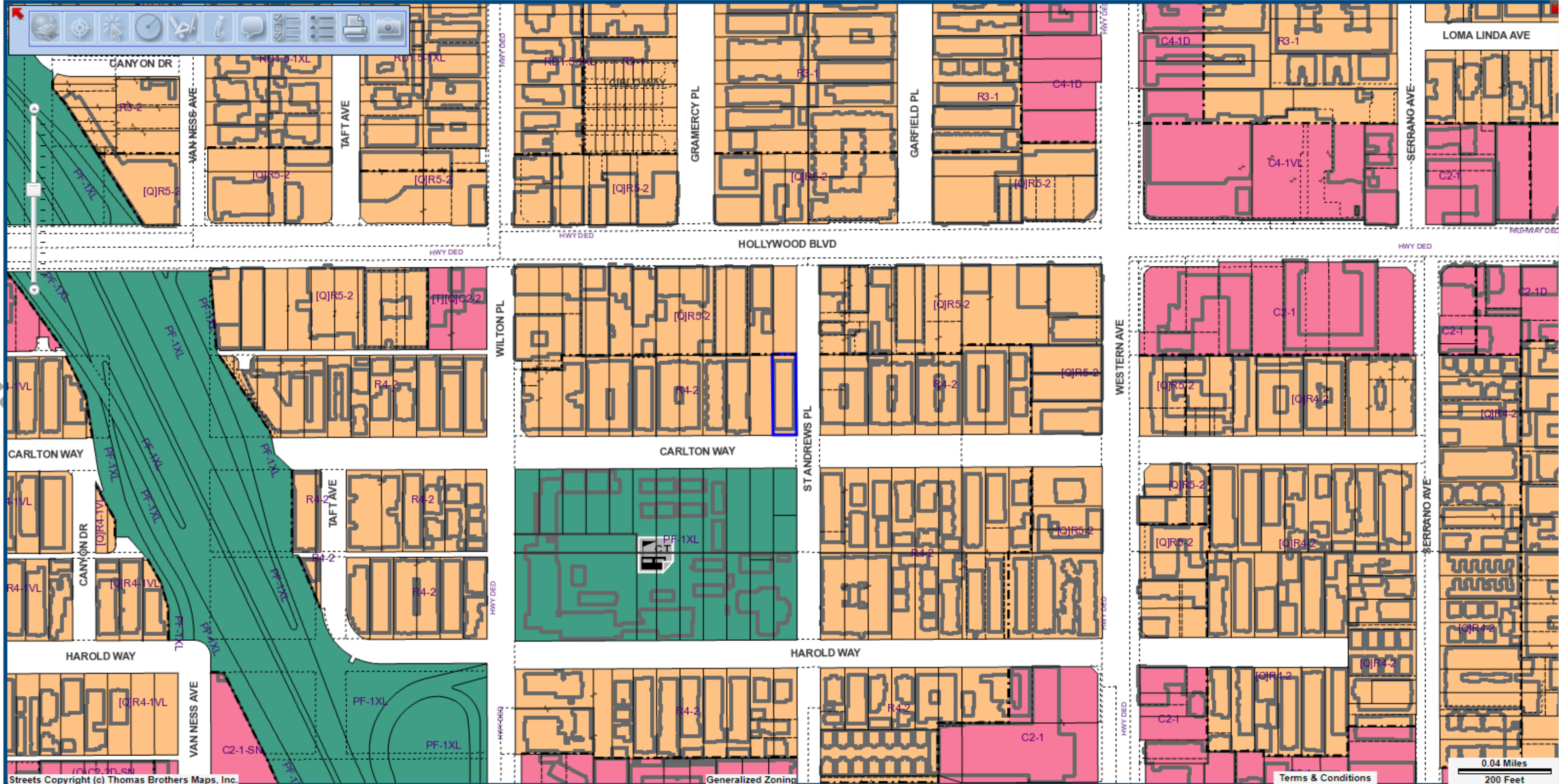
☐ Show total area for selected parcels

Find By Location

Find My Current Location

or

Street: 1655 N St. Andrews Place

City: Los Angeles

Zip: 90028 Find

☒ Display a 500 foot buffer

Buffer radius is limited to 10 mi (52800ft).

- Find By API
- Find By Lat, Long
- Find By PLSS
- Find By Oil/Gas Field

Data (Layers):

- ☐ Notices & Permits
- ☒ DOGGR Wells
 - Label: API# Well# Detailed
- ☐ EPA Wells for Aquifer Exemption Review
 - ☐ Enhanced Oil Recovery Wells
 - ☐ Disposal Wells
- ☒ TR26 Onshore Seeps
- ☐ Oil/Gas Fields
- ☐ California Geologic Map
- ☒ DOGGR Districts
- ☒ Public Land Survey System

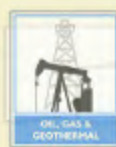
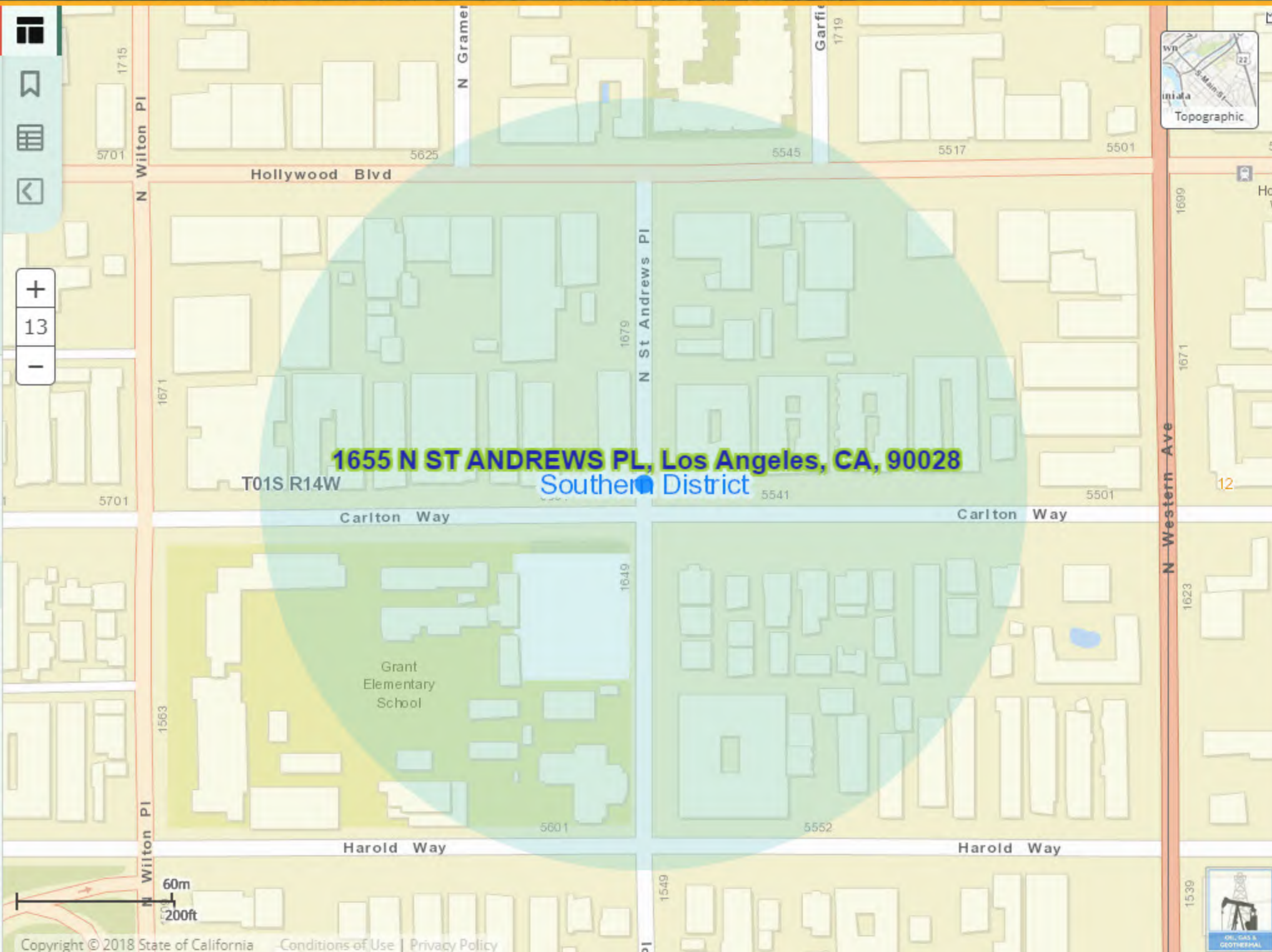

Sites and Facilities

Cleanup Sites

- ☒ ■ Federal Superfund
- ☒ ■ State Response
- ☒ ■ Voluntary Cleanup
- ☒ ■ School Cleanup
- ☒ ■ Evaluation
- ☒ ■ School Investigation
- ☒ ■ Military Evaluation
- ☒ Tiered Permit
- ☒ ■ Corrective Action

STATUS

All Statuses

Permitted Sites

- ☒ ● Operating
- ☒ ● Post-Closure
- ☒ ● Non-Operating

Other Sites

- ☒ ▲ [GeoTracker LUST Cleanup](#)
- ☒ ▲ [GeoTracker Cleanup Program](#)
- ☐ ▲ [GeoTracker Military Cleanup](#)

GIS Layers

Tools

[TAKE A TOUR](#)

[SHARE THIS MAP](#)

Sites and Facilities - [INFO](#)

Cleanup Sites

- ☒ ■ LUST Cleanup Sites
- ☒ ■ Cleanup Program Sites
- ☒ ■ Military Cleanup Sites
- ☒ ▲ DTSC Cleanup Sites

Permitted Facilities

- ☒ ■ Waste Discharge Requirements (WDR) Sites
- ☐ ■ Permitted USTs - [INFO](#)
- ☒ ▲ DTSC Hazardous Waste Sites
- ☐ ■ Land Disposal Sites
- ☒ ■ Irrigated Lands Regulatory Program Sites
- ☐ ■ Oil / Gas Sites
- ☒ ■ Confined Animal Sites

Other Sites

- ☐ ■ Project Sites
- ☐ ■ Non-Case Information Sites
- ☐ ■ Sampling Points - Public
- ☒ ● Field Points

☒ SIGNIFIES A CLOSED SITE

Tools

Map Coverages

[TAKE A TOUR](#) [VIEW ON GAMA](#)

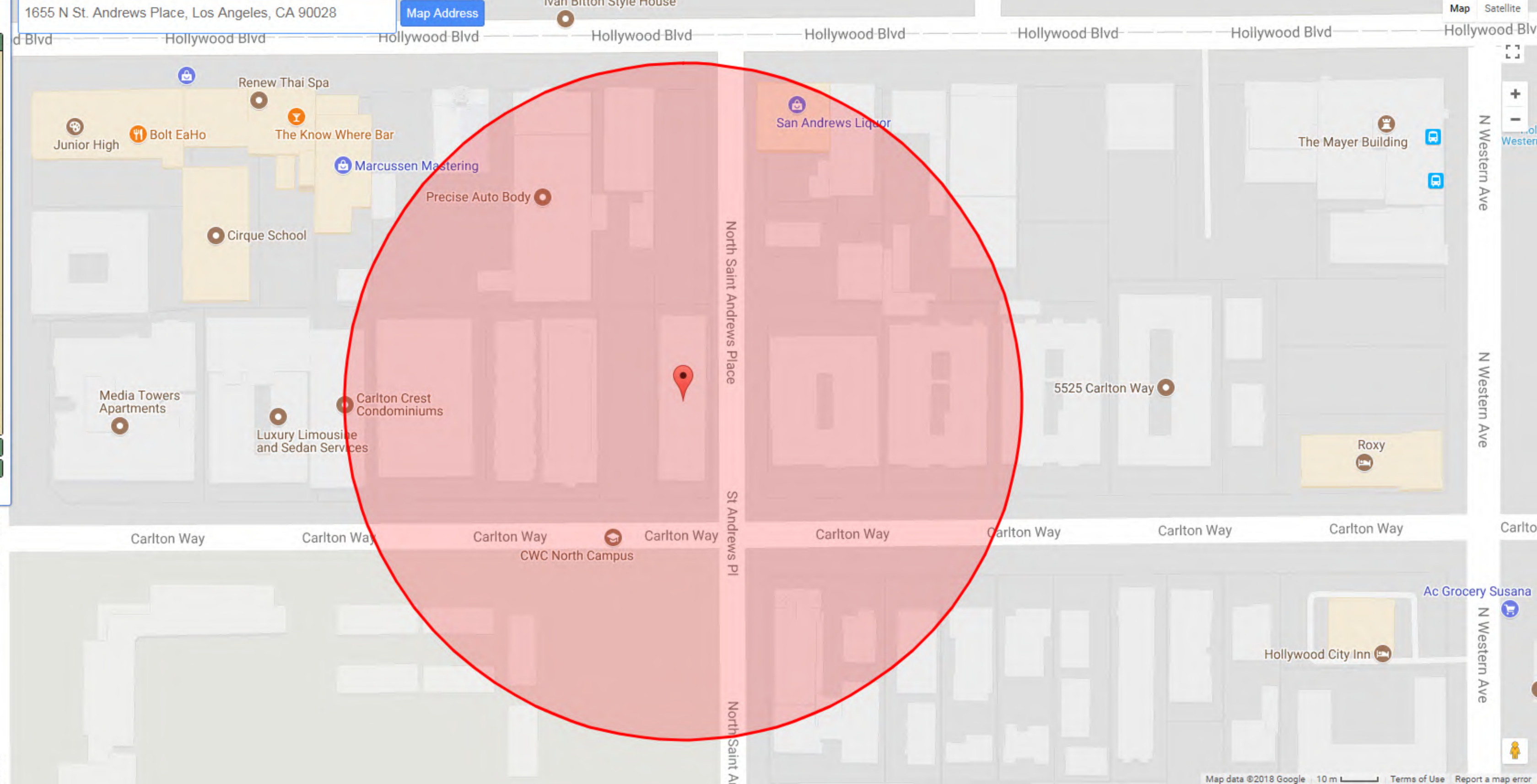

[BASEMAPS >](#)[MAP LAYERS >](#)

- ☒ Wetlands 1 ?
- ☐ Riparian 1 ?
- ☐ Riparian Mapping Areas 1 ?
- ☒ Data Source 1 ?
 - ☐ Source Type
 - ☐ Image Scale
 - ☐ Image Year
- ☐ Areas of Interest ?
- ☐ FWS Managed Lands 1 ?
- ☐ Historic Wetland Data 1 ?

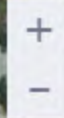
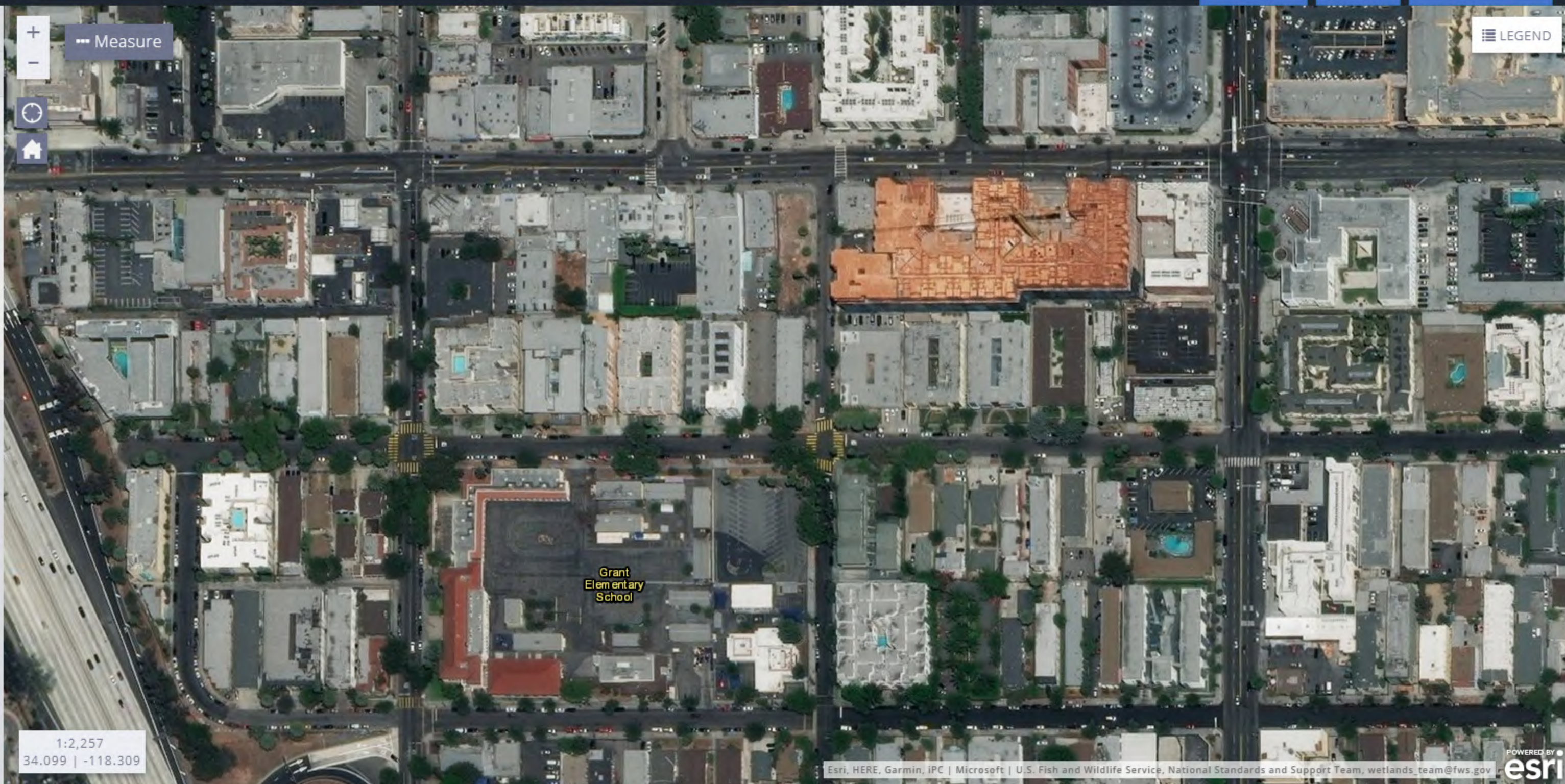
[Measure](#)[LEGEND](#)

1:2,257
34.099 | -118.309

PAYS YOU \$500 A MONTH FOR LIFE

The future value of the income of a middle-aged business or professional man earning as much as \$8,000 a year is \$254,240.00. You can guarantee 75 per cent of that future income, payable at the rate of \$500 a month as long as you live, with our new Non-Cancellable Income Policy. For information telephone METROPOLITAN 1626.

ROOM 428 PACIFIC MUTUAL BUILDING, 523 WEST SIXTH STREET

Kaplin Benj 1115 E Adams
Karaoglian Chas 2366 W Pico
Karaoglian M 8528 S Vmont av
Karaoglian Saml 5211 Moneta av
Karbo Henry 3416 University av
Karpousian Mehrian 165 Glendale blvd
Kashian Hsop 2131 E 1st
Katagiri Y 1803 W 7th
Kaufman Bennett 4436 South Park av
Kaufman S M 4907 Compton av
Kelshian Dye Works 1110 W 24th
Kelley Harris 2115 W 10th
Kelly R E 1907 S Pacific av S Pedro
Kendall F J 115 W 11th
Kendall & Sindorf 6505 Sunset blvd
Kerop Harry 1505 N Sierra Bonita av
Keyes J A 5514 Franklin av
Kild John 1837 W Jeff
Klim C O 524 Temple
Kling O G 6748 Sunset blvd
Kitsuta T 1603 E 4th
Kitts R J 1537 S Hoover
Klein Harry 1044 1/2 Temple
Klein Jos 3980 S Grand av
Klein J A 1664 E 38th
Knoblock J A 1115 N Fairfax av
Kobayashi Henry 6093 Sunset blvd
Kono C 1213 W 4th
Kornblum A H 814 E Washn
Koukie Huld 1451 E 20th
Krautz Harry 2143 Bklyn av
Kroll Reuben 5527 Sunset blvd
Krowich A A 4183 W 2d
Kruger Benny 1256 Crown Hill av
Kuga Iwanoski 126 N Westn av
Kulanjian A M 1903
Kuranor Robt 3202 Sunset blvd
Kurz D H 2802 W 9th
Kuseunoki M 238 E 2d
Kustom Cleaners & Dyers 3973 Moneta av
Kutsuma Masamori 724 W 9th
Kynel John 1544 W Vernon av
Lackey & Shanks 324 S Cummings
Lalsure Chas 2616 1/2 N Bway
Lakes Dee Mrs 930 W 7th
Lamar T W 4129 S Hoover
Landsberg Isadore 3805 Oakwood av
Lankershim Cleaning & Dye Works ws Lankershim
blvd 3 s of Cumpston Lkshim
Lapensky Harry 1169 E 12th
Laplin Maurice 3004 W 30
Laplin Max 5704 Sunset blvd
LaRose Victor 3453 Glendale blvd
Larson A E 2900 S San Pedro
Lauter Jos 9040 Santa Monica blvd
Lazarus Chas 1108 S Westn av
Leapson Morris 3804 S Main
LeBlanc J A 4363 S Westn av
Leece Pascual 4126 Bev blvd
Lee S K 237a N Grand av
Leonard F H 4408 Melrose av
Levensky Jacob 411 Centennial
Levin Morris 1945 S Bklyn av
Levin Nathan 717 W 6th
Levine Hyman 1433 W 11th
Levy David 330 E Pico
Lewis T H 2606 N Bway
Lewter M E 126 W 6th
Lifalnd Louis 5317 1/2 Denker av
Lind B E 1845 Arlington av
Lindberg E C 2211 W 54th
Lloyd F D 3525 N Bway
Lloyd H L 5003 York blvd
Lopez Timothy 4808 Moneta av
Lubowitzky Meyer 4669 York blvd
Ludolph G B 2710 W Slauson av
Ludwig Barney 747 S Hope
Luker A W 4338 Bev blvd
Lund O E 737 W 54th
Lutts W H 2429 W Washn
McBride Ernest 628 Agatha
McDaniel J H 3425 Denker av
McDonnell J E 1402 Crown Hill av
McEwen O W 1041 S Palos Verdes S Pedro
McGill Elijah 1251 S Alvarado
McGillivray F S 3403 University av
McGinty Geo 4407 S Hoover
McLean W H 502 1/2 E 23d
McPherson G M 504 S Vmont av
MacKinnon V R 1308 1/2 Glendale blvd
MacVicar Jas 1915 W 48th
Madoff I M 6044 Sunset blvd
Malagekian H K 2731 S Central av
Malat & Dworkin 4721 Santa Monica blvd
Maltz M L 5313 S Vmont av
Mann Abr 1020 W 3d
Mann J 2532 W 11th
Mannie David 2526 Maple av
Marcovis Ida Mrs 1809 1/2 Glendale blvd
Marcus & Markson 1223 W Washn
Marks Chas 1322 W 9th
Marshall Lillian Mrs 3427 S Vmont av
Martin F Z 2326 S Vmont av
Martindale Harvey 2426 W 9th
Maruno M 627 W 6th
Masnick Harry 2450 Boulder
Massa Jos 740 E 10th
Matloff Saml 2509 W Jeff
Matsumoto M 1226 W 6th
Matsushige Ikujiro 4724 Melrose av
Mattioe J D 4302 S Central av
Matzkin Louis 1803 Bklyn av
Mayer Lee 1203 N Westn av
Meachen Bro 239 1/2 N Larchmont blvd
Mecca Cleaners 5317 Hwood blvd
Medina Jose 1414 N Main
Mellinkoff Henry 251 S Hill
Melkonian Anzio Mrs 1253 Bellevue av
Melkonian Okson 4502 W Washn
Mendelsohn Barnett 1343 1/2 S Hill
Merrin Aaron 942 W 32d
Mesa Telefoto 630 N Spring

Messing Conrad 1853 W 24th
Meyer C W 5133 S Westn av
Meyers Jas 4058 Verdugo rd
Middleton Anna Mrs 910 1/2 S Indiana
Miller Abe 3824 E 1st
Miller Alex 4506 W 1st
Miller David 2743 Bklyn av
Miller Edw 4504 Melrose av
Miller Geo 4803 Wall
Miller Hyman 638 W Pico
Miller H L 501 W 49th
Minor W A 1113 S Central av
Mitchell & Christian 109 W 5th S Pedro
Moon A E 106 S Vmont av
Moon P J 1846 Arlington av
Moore F L 2337 Alsace av and 268 N New Hamp-
shire av
Moore J H 4723 S Nmdle av
Moore J McD 1908 W 3th
Morales Fernando 330 N Spring
Morgan E C 3310 W 6th
Morgan Frank 476 W Vernon av
Mori Bros 3510 W Pico
Mori Helzo 721 S Olive
Morris Abr 5330 Santa Monica blvd
Morrison Morris 951 W 16th
Moskowitz Max 2224 E 1st
Moto H 3822 S Central av
Mouton Evans 1643 E 32d
Muchnick Abr 133 S Westn av
Murakami J 814 Temple
Murray L P Mrs 1020 W 2d
Murstein Louis 501 Stanford av
Nafatal David 246 W Vernon av
Nafatal Harry 1922 Temple
Nafatal Saml 1655 Temple
Nakamura K 548 S Figa
Nakamura L 827 W 9th
Nakamura Tom 701 Temple
Nakanishi Yabet 2317 S Central av
Nakashima T 608 1/2 E 5th
National Dyeing & Finishing Co 641 E 61st
New Fashion Dye Works 3814 S Westn av
New Method Cleaners & Dyers 2202 S Pacific av
and 329 Walker av S Pedro
Noble C B 3507 S Central av
Norwood J R 904 W 2d
Notomi H 2304 E 1st
Notrica Jack 263 E 6th
Norak J J 5649 Melrose av
Norak Wm 5001 Melrose av
Nozawa & Yuge 1523 Cahuenga av
Nutt E B 2510 W Washn
O K Cleaners & Dyers 5411 S Vmont av
Oberweiger Herman 121 1/2 W 3d
O'Connor Marie Mrs 1617 S Grand av
O'Connor W H 1818 S Main
Ofumuruma Otohiko 811 W 3d
Ogata S 303 E 2d
Ogilby & Hanson 5811 1/2 Pas av
Okawa W K 1202 W 7th
O'Keefe G E 4702 Melrose av
Olodort Jos 41 S Hill
Orlov Isaac 1611 W 54th
Osika S J 6257 Hwood blvd
Paden G A 1252 W 5th
Pagliaro Gaetano 4423 S Main
Pakin Morris 4105 Moneta av
Palace Dry Cleaners 535 Sylvan VanNuys
Pankay G C 4702 Melrose av
Papazian Dick 2317 S Grand av
Papier Bernard 2702 4th
Paris Dye Works 3015 S San Pedro
Parker S E 919 W 6th
Parkway Cleaners 3705 1/2 South Park av
Patterson S B Jr 4252 S Vmont av
Patterson & Wenger 4920 Moneta av
Paulsen L P 1412 Essex
Paulus Bruno 3943 Whittier blvd
Paumie-Cook Co Cleaners & Dyers Inc 1696-1698 W
Washington
Peck Barnett 1970 1/2 Bklyn av
Pencille Harold 1508 E Vernon av
Penn R O 1169 Cypress av
Penneman A O 6042 Monte Vista
Penning Steven 1823 S Main
Perlin Philip 4217 Bev blvd
Perron A E 2133 W 1st
Peters G M 1545 S Central av
Peterson Eliz P Mrs 2914 W Slauson av
Peterson G A 106 W 14th pl
Phillips Geo 2522 S Grand av
Pludow Julius 4462 Santa Monica blvd
Plummer E W 809 Euclid av
Pogrell A H 304 S Grand av
Pohle Bros 6010 S Central av
Pollack Barney 630 W 1st
Pollock R F 4910 Fountain av
Pons Frank 901 E 33d
Portillo Francisco 2842 E 1st
Potter J L 3873 W 6th
Powers B E 757 W Washn
Pratt R J O 106 S Av 20
Preston F D 5506 S Central av
Proulx J H 1507 N Vmont av
Puritan E E 2808 Sunset blvd
Quincy S S 6922 Hwood blvd
Radium Cleaners 667 N Heliotrope dr
Rainwater A L 512 S Hill
Rarey F C 4574 W Adams
Rawls Triche 1806 S Pacific av S Pedro
Ray A H 2203 E 4th
Raymond Bros 4722 S Vmont av
Reading Bros 1555 W Jeff
Redman Harry 133 E 2d
Reliable Cleaners & Pressers 423 W 4th
Riback David 2109 Bklyn av
Rich Herman 6158 Santa Monica blvd
Richards Dye Works 538 W 5th S Pedro
Richards J R 1351 Wilcox av
Richter Robt 6317 Pas av
Ripley Myrtle 2918 S Westn av

Riza Adnan 603 E Washn
Robertson J H 2213 Naoml av
Rogat Aaron 5909 S Hoover
Rosen Abr 5323 S Nmdle av
Rosenburg Saml 6112 Santa Monica blvd
Rosenthal D H 2509 E 4th
Rosenthal H 2824 Whittier blvd
Rosin Wm 335 N Rowan av
Ross P K 4207 S Vmont av
Ross Ernest 1907 Estrella av
Ross Carrie Mrs 6701 Moneta av
Roydon J S 1848 W Washn
Roydon W E 3352 Glassell av
Rubaleva R R 1607 Bklyn av
Rubenstein Abr 4904 Moneta av
Rutley F R 3271 W 10th
Ryan J W 4802 Santa Monica blvd
Sadosky Saml 1204 E 14th
Saito K 311 W 54th
Sameshima Jinnosuke 1955 E 1st
Sansiper L H 5615 Hwood blvd
Sarkesian Sarkis 335 N Bway
Sarkisian Sarkis 335 N Bway
Sarkin Isadore 1711 Pleasant av
Sato S Z 113 S San Pedro
Saunders Richd 1244 S Grand av
Sawtell Fred 7309 S San Pedro
Schall E B 2661 S Vmont av
Schaltz H P 7326 S Vmont av
Schiffner A J 732 W 3d
Schmidt E B 4327 S Nmdle av
Schmitt G L 2205 Whittier blvd
Schneiderman Louis 2210 W Jeff
Schoenwald Harry 3966 W 6th
Schroeder Geo 1415 W 24th
Schuck Cleaning & Dyeing Co 2585 W Pico
Schuman Sarah P 3532 Sunset blvd
Schultz F W 1810 W Washn
Schulz Karl 147 W 11th
Schuman Harry 1551 N Westn av
Schuman Sol 3182 W 10th
Schwarz Helene 530 S Coronado
Seoll Saml 116 W Spring
Scott Ben 2817 S Central av
Segelia Chas & Son 714 E Pico
Seiler Abram 309 W 2d
Seltz Max 3801 E 4th
Shaffer Saml 928 1/2 Temple
Shapiro G G 1350 W 67th
Shapiro Saml 2705 N Main
Sharp T M 5969 Moneta av
Shaw N M Mrs 805 S Olive
Shepard T D 569 S Central av
Sheriff & Smith 141 1/2 N Larchmont blvd
Sherman F W 703 E Washn
Sherman S K 3201 W 6th
Shimizu M 5112 Melrose av
Shineberg Geo 924 W Sta Bar av
Shirley R M 3727 S Westn av
Shulds I J Mrs 2924 S Vmont av
Sidman Max 4704 S Vmont av
Siegel Saml 1652 Sunset blvd
Silber Eva Mrs 4424 S Hoover
Silver Isaac 5228 Whittier blvd
Silwitz Etta Mrs 1189 W 24th
Simms Edw 5909 Moneta av
Simon H M 1542 1/2 Temple
Simons Davis 3572 S Vmont av
Simons Israel 1215 W 11th
Simons Philip 504 S Westn av
Slotzky Louis 1948 Judson
Small & Brooks 3745 E 1st
Smith D M 4926 S Westn av
Smith Ella L 4594 Santa Monica blvd
Smith Frieda 704 Temple
Smith F L 3530 E 1st
Smith H K 4321 Ascott av
Smith W 653 N Westn av
Smith W P 3500 Pas av
Snow J D 2218 S Union av
Snyder Earle 7423 S Hoover
Sokol Sarah 4217 South Park av
Sorter J W 2389 W 48th
Sosner Fannie Mrs 5724 Santa Monica blvd
Soto Salvador 2211 E 9th
Southern California Cleaners & Dyers 2917-25 Compton
av
Spence & McKelvey 376 Annandale blvd
Spvak Morris 330 W 3d
Stahler C X 4908 S Vmont av
Stanton W W 6414 Compton av
Star Wholesale Cleaners and Dyers 1511 Griffith av
Starr Chas 852 S Bixel
Stearns J W 954 S Norton av
Stemmler C F 102 W Jeff av
Stepp N B 2506 N Main
Stevens E 4449 South Park av
Stone R D 5153 W Adams
Straus Henry 1663 W Jeff
Sturman S W 1426 W Sta Bar av
Sugihara H M 2878 W 9th
Sugita G 1106 Georgia
Sunset Cleaners 1381 Sunset blvd
Superba Cleaners & Dyers store 3 2265 W Washn
Suzuki Inosuke 510 W 9th
Suzuki K 4504 Sunset blvd and 325 N Westn av
Swanson & Swanson 411 S Palos Verdes S Pedro
Swinger Robt 1585 E Vernon av
Sylvain Cleaners & Dyers 1750 E Pince av
Tabbert E C 3628 W Washn
Taket H 760 S Vmont av
Tamkin Max 606 S Alvarado
Tanaka J 799 W 30th
Tarantin John 1603 Glendale blvd
Taylor Glenn 4651 Prospect av
Taylor Isaac 1875 Rodeo rd
Taylor J W 119 W 28d
Taylor & Bennett 1679 N St Andrews pl
Thau M F 4425 South Park av
Thomas A A 1476a S Central av
Thomas M W 1511 S Central av
Thomas O W 2207 Maple av and 2706 W 7th

P-H-S-H

HOT AIR

Furnaces

Phone
Beacon 0499
or Beacon
2346

1710 W.
Washington

Oldest
Dry
Goods
Store in
Los
Angeles

COULTER DRY GOODS COMPANY

Seventh
Street
at
Olive

Branch Store
215 South Broadway



"THE DIFFERENCE IS IN THE TONE"
"Starr" PIANOS—PHONOGRAPHS GENNETT RECORDS
The Starr Piano Company FACTORY SALESROOM
630 SOUTH HILL STREET



MILLIONS INVESTED IN CALIFORNIA

**Standish
Says:
This is the
BEST
Company in
The World
For the Agent
GOOD
PAY**

**As Long As He
Can Work And
A Pension For
OLD
AGE**

**OUR POLICY-
HOLDERS DO
THEIR OWN
BRAGGING**

**SO. CALIFORNIA
DIVISION, 515
SPRING ARCADE
BLDG., L. A.
PHONE
BRoadway
2474**

Walter E. Warne

**Engineer
and
General
Contractor**

**Commercial
and
Residential
Building**

**1110-11-12
Rives-Strong
Building**

**Telephone
MEtro. 0257**

STOCKS

**TRINITY
2401**

Reference: California Bank

"UNLISTED SECURITIES OUR SPECIALTY" A. C. WAGY & CO.

MEMBER L. A. STOCK EXCHANGE

639 SOUTH SPRING STREET, LOS ANGELES

"NOTHING RECOMMENDED 'CEPT OUR SERVICES'"

BONDS

**TRINITY
2401**

Established in 1906

Clothes Cleaners, Pressers and Repairers—Contd

Spivak Morris 7572 Sunset blvd
Stahl Lawrence 6679 Hwood blvd
Star Wholesale Cleaners and Dyers 1511 Griffith
Starr C K 852 S Bixel
State Tailors & Cleaners 1410 Sunset blvd
Stearns J W 954 S Norton
Stemmler C F 109 W Jeff
Stenner Constance 4077 S Main
Stepp N B 2806 N Main
Stern Monroe 944 5th av
Stevenson C K 4725 W Washn
Sticker Hyman 2019 Sunset blvd
Stimmler C J 637 W 8th and 2554 W Pico
Stone M S 1525 1/2 Wilcox
Stone R D 5147 W Adams
Stovring F C 577 S Fremont
Stratford Walter 1026 N Westn
Stuart Leslie Jr 1643 N Highland
Sturman S W 1426 W Sta Bar
Suansky Meyer 1600 Bklyn
Suarez Pedro 2621 Temple
Sugarman Herman 747 S Hope
Sullivan J L 6042 Monte Vista
Sunset Dye Works 1321 S Pacific S Pedro
Surh J W 237 1/2 N Grand
Sushansky Mayer 3609 Blanchard
Swartz Julius 1536 1/2 Sunset blvd
Sweeney Esther E 6522 Hwood blvd
Swinger Mrs J B 1585 E Vernon
Talsky B B 3105 W 6th
Taylor C C 4279 Bev blvd
Taylor Geo 1456 Temple
Taylor Harry 1562 E 52d
Taylor & Bennett 1679 N St Andrews pl
Taylor & Son 4651 Prospect
Tesch C H 6603 S Efigra
Thomas Mrs N E 614 E 8th
Thomas O W 2207 Maple
Thomas O W Co 2706 W 7th
Thomas R W 3908 W 6th
Thompson Bros 425 W Vernon
Titchenal R J 5976 S Main
Tokotian Zeon 5108 Fountain
Tooley Andw 6628 S Hoover
Topper-Knewbow & Co 308 E 5th 5th fl
Torres Edw 3854 Bklyn
Townsend W L 404 E Anaheim Wilm
Trebaw Saml 500 N Hoover
Trowbridge N A 1909 5th av
Tugwell J T 6404 S San Pedro
Turk Nathan 13711 Ventura blvd
Ugolini Orazio 5747 Angeles Mesa dr
Union Dye Works 411 S Palos Verdes S Pedro
United Cleaners & Dyers 1475 S San Pedro and
826 W Slauson
Urick F A 705 1/2 W 3d
Van Camp Gro 2661 S Vmont
Velasco Bros 903 E 1st
Vener Israel 1189 W 24th
Vermant J W 2271 W Pico
Vidano Jos 410 Ord
Virichago Frank 115 E Commercial
Voipe Achille 6300 S Bixel
Voorhees E R 2022 W 48th and 3796 S Westn
Wagner T E 2728 W Pico
Wald Saml 2137 Temple
Walding & Brush 1227 Vine
Walker Jas 7819 Sta Monica blvd
Walker J M 1147 E 29th
Wall Matt 4653 W Adams
Walling John 4357 Huntington dr S
Walsh Eva 722 Euclid
Warren Harry 1404 Temple
Wasserman Isidore 1249 Temple
Watkins N E 5204 Lankershim blvd Lksh
Watkins R R 1718 N Vmont
Wayne S L 5030 Hwood blvd
Weber G W 4410 W 2d
Wefel E J 5717 1/2 Compton
Weinstein Isidore 2806 W 54th
Weinstein Nathan 2703 Bklyn
Weire Everett 4321 Ascot
Weisberg Jacob 819 E 5th
Weiss Henry 1566 Sunset blvd
Weiss Maurice 629 W 9th
Wellington S G 4610 W Waahn
Wells R E 702 W 6th
Wette Frank 8028 1/2 S Vmont
Western Avenue Press Shoppe 149 S Westn
Wheeler J L 3914 Sunset blvd
White A J 2212 Naomi
White Hyman 1648 Cahuenga
White J G 5932 S Efigra
White Swan Cleaners & Dyers 1369 W Washn
Wiedemeyer Mrs Eliz 847 S Coronado
Wilb Abr 5208 Monte Vista
Williams C P 5905 Pas av
Williams R L 2616 Compton
Williams S B 703 E 5th
Williamson S B 1537 S Hoover
Willingham W L 3453 Glendale blvd
Wills W G 4648 Melbourne
Wilmar Cleaners & Dyers 6065 Hwood blvd
Wilshire Cleaners & Dyers 807 S La Brea
Wilshire-Sycamore Cleaners 685 S Sycamore
Wilson F C 1055 S Bway
Winters F G 2215 S Grand
Wirth & Taylor 3317 S Grand
Wischnewsky L A 7611 1/2 Moneta
Wolgin David 304 S Alvarado and 304 S Bon-
nie Brae
Dombie S H 5250 York blvd
Wood Robt 4859 Huntington dr N

Wood W T 902 W Pico
Workman Roy 1529 Sunset blvd
Wunderlich A L 1915 W 6th
Yale N B 4873 Fountain
Yemen M H 617 S Grand
Yonan S D 4802 S Westn
Yoons B H 1719 W Adams
Yorke J R 517 W Av 28
Yest Henry 3018 W 48th
Zebrack Easie 768 S Boyle
Zideil H J 544 S Rampart blvd and 2630 W 1st

***Clothes Dryers**
WATERHOUSE MANUFACTURING CO. 722
Ceres av, Phone Main 3592 (See page 189)

***Clothing**
COLUMBIA OUTFITTING CO. Broadway nw cor
9th, Phone Faber 4420, 6332 Hollywood
Blvd, Phone Granite 4678, 340 S Broadway,
Phone Faber 4420, 6th cor Mesa, **SAN
PEDRO**, Phone San Pedro 2506

MULLEN & BLUETT CLOTHING CO. 600 S
Broadway, Phone Trinity 5711, Ambassador
Hotel, Phone Washington 1611, and 6316
Hollywood Blvd, Phone Hempstead 4128
(See left side lines and page 190)

***Clothing Manufacturers**
NATIONAL DIRECT CLOTHING CO. 608 Sun
Finance Bldg, 510 W 6th, Phone Tucker
7275
SHAUER BROS COMPANY INC. 546 S Los An-
geles, Phone Met 6194

**Clothing Manufacturers—Children's and
Infant's Wear**
G & G Mfg Co 1312 El Molino

Clothing Manufacturers—Men's and Boys'
Althouse & Rozen 247 S Bway
Franken Company 844 Wall
Gaiety Garment Co 832 Wall
Little & Martin 632 N Westn
Goldorh & Greenberg 224 S Spring R 611
Kotzin Theo 1238 Santes
Learner Oscar 224 S Spring R 501
Myers Manufacturing Co 228 S Los Angeles
National Direct Clothing Co 510 W 6th R 608
Phiffer's 818 S Bway 11th fl
Pollok-Schultz-Boyd Co 746 S Los Angeles 10th
fl
Rochester Manufacturing Co 425 E Pico
Rosenblum Sons & Co 746 S Los Angeles R 403
Shapiro, Roth & Kenney 1045 S Los Angeles
Western Customs Pants Makers 411 S Main R
358

Clothing Dealers—Men's and Boys'—Retail
Allison E J 5329 Lankershim blvd Lksh
Allison Style Shop 105 W 6th 2d fl
Amdursky E G 532 Palos Verdes S Pedro
Angelica Jacket Co 319 S Spring R 3
Applebaum Harris 2411 S Central
Army & Sporting Goods Store 542 S Main
Bean J G 707 S Bway R 309
Bernstein S S 1625 Bklyn
Blum Julius 116 N Main
Blumenthal R H 237 S Spring
Brager Isadore 243 1/2 E 5th
Brager's Clothing Store 261 E 5th
Brill Saml 319 S Spring
Brooks Clothing Co 329 W 5th 337 S Spring
348 S Bway 420 S Main
Browers Clothes Shop 325 S Spring
Brown-Israel 822 S Bway
Burg Meyer 103 W 1st
Caldwell & Krueger 413 S Spring
California Clothing Co 126 S Main
Campen Palmer 527 S Beacon S Pedro
Carris Jos 229 W 2d
Cherry's Inc 636 S Bway 2d fl
Cohen Harry 213 E 5th
Cohen Harry 213 S Main
Cohen Max 271 S Main
Columbia Outfitting Co 340 S Bway and 399 W
6th S Pedro
Copeland Mrs J V 443 S Beacon S Pedro
Cranmer Chain Stores 343 S Spring
Culver Blaine 414 S Spring
Cut Rate Clothing Co 336 S Spring
Deane 525 W 6th
DESMOND'S, 616 S Broadway, Phone Trinity
9361
Donin Max 3121 S Vmont
Dunn W S 6714 Hwood blvd
EAGLESON & CO. 3d nw cor Spring Phone
Vandike 7976
Epstein Benj 415 E 5th
Eversoll Bros 543 S Bway
Ferguson Ed 139 S Spring
Fetterman J W 231 S Main
Feuer Abr 2013 S Central
Foreman & Clark, Bway nw cor 5th and 106
W 3d
Fox Outfitting Co 919 S Bway
Fred Saml 406 Canal av, Wilm
Globe Outfitting Co 5102 Moneta
Green Louis 542 S Bway R 207
Greenstein C K 108 S Spring
Halbriter's Inc 633 S Olive
Harris & Frank 635 S Hill
Hyman R T 316 W 5th
Ideal Outfitting Co 830 S Bway

Janofsky Saml 217 E 5th
Jepson's Clever Clothes 742 S Bway
King Clothes Shop 928 S Bway
Kisner Saml 307 E 5th
Kline Clothing Co 309 S Spring
Krantz Saml 210 S Bway
Keont Jacob 114 W 1st
Liberty Outfitting Co 371 W 6th, S Pedro
Lorch F C 541 S Spring R 307
Louis A M 115 W 5th, S Pedro
Lyon C F 516 W 6th
McClanahan's 114 W 2d
Mann Louis 425 E 5th
Marblestone Benj 509 1/2 S Los Angeles
Miller Saml 1139 Wall
Model Clothing Co 321 S Spring
Mooser & Stilson 216 1/2 W 5th
MULLEN & BLUETT CLOTHING CO. 600 S
Broadway, Phone Trinity 5711, Ambassador
Hotel, Phone Washington 1611, and 6316
Hollywood Blvd, Phone Hempstead 4128
(See left side lines and page 190)

Myers Harris 321 E 7th
Pelsing Mrs Mary 257 E 5th
Plaza Clothing Co 509 N Main
Poder Harry 124 W 1st
Politz & McDowell 619 S Hill
Potts G G 512 S Bway 4th fl
Reese Bros 124 S Spring
Robbins 837 S Bway
Rogers Clothing Co 318 S Spring
Rosenthal Gustaf 223 E 5th
Rosenthal Isaac 251 E 5th
Ruderman & Brown 209 1/2 E 5th
Salmonson Isidore 256 S Los Angeles
Sanders N H & Son 125 S Main
Schwab's 6358 Hwood blvd
Scott Bros 721 S Hill
Share Ed 213 W 2d
Silver Boris 132 S Main
Silverwood's 560 S Bway
Singer Jack 3742 Whittier blvd
Smith A E 429 S Spring
Strauss Harry 115 W 2d
Strauss Louis 125 W 2d
Tanner Jack 536 S Bway 4th fl
Tornberg Leopold 535 S Harbor blvd, S Pedro
TRAINOR'S, 252 S Broadway, Phone Vandike
0418
Trivers Clothes 2 Pants Suits 434 W 6th
Tucker H C 3726 Whittier blvd
Underhill C M 236 Canal av, Wilm
Union Store 217 W 9th
Upstairs Style Shop 828 1/2 S Bway 2d fl
Victor Clothing Co 214 S Bway
Western Outfitting Co 940 S Bway
Wise Edw 6426 Hwood blvd
Wood Bros 317 W 6th
Wolf W S 756 S Spring R 200
Wyman Abr 311 S Main
Zalkover Jacob 332 S Main

Clothing Dealers—Second Hand
Adler A W 411 E 7th
Bleviss Sol 329 W 2d
Brager Max 402 E 5th
Budin Jas 702 E 5th
Burstin Abr 506 E 5th
Cohen Saml 620 E 5th
Cohen Sol 610 E 5th
Cook Saml 828 S Spring
Coplan Saml 3550 E 1st
Cosloff Irwin 435 E 7th
Episcopal Clothing Bureau 2160 N 9th
Fisher Max 3615 S Vmont
Goldes Jos 410 E 5th
Goldstein Harry 516 E 5th
Greenstein Myer 129 W 1st
Jacobson Saml 117 W 1st
Katz Morris 123 S Los Angeles
Kellin Simon 115 W 1st
Malisoff Louis 201 W 2d
Michaelson M & L 846 1/2 S Main
Michigan Misfit Clo Co 805 E 5th
Pecknick Jacob 708 E 5th
Podolney Hyman 228 E 5th
Regalado Leopoldo 3012 Whittier blvd
Rudman Bernard 211 E 7th
St Vincent de Paul Salvage Store 3741 N 1st
Salvation Army Salvage Store 3715 N 1st
Sofsky Morris 723 E 5th
Stark Saml 722 E 7th
Sultan & Adelman 103 S Spring
Sussman Saml 259 E 2d
Vener Rubin 113 1/2 S Los Angeles
Weinstaub Philip 207 E 2d

**Clothing Dealers—Men's and Boys'—Wholesale
and Jobbers**
Berton Irving 405 S Los Angeles
Cartman H & Son 407 S Los Angeles
Hirson Morris 122 E 7th R 508
Keller-Hermann-Thompson 843 S Los Angeles
2d fl
Klein-Norton Co 253 S Los Angeles
Levy Maurice 830 S Los Angeles
Norton Bros & Morris 751 S Los Angeles
Pacific Clothing Co 318 S Spring
Volansky Moses 923 S Los Angeles
West Coast Mercantile & Investment Co 757 S
Los Angeles

***Clothing on Credit**
ALLISON STYLE SHOP, 2d Floor Sevensome
Bldg 105 W 6th, Phone Tucker 2997

WESTERN HARDWOOD LUMBER CO.

"EVERYTHING IN HARDWOODS"

Hardwood Lumber, Hardwood Veneers, Hardwood Flooring, Sugar and White Pine—White Cedar and Spruce
2014 East 15th Street
WESTMORE 6161
LOS ANGELES, CAL.

RUSH SERVICE

GUY M. RUSH & CO.

Established 1910

SUBDIVISION CONSULTANTS

DEVELOPING—FINANCING—SELLING

Story Building
LOS ANGELES, CAL.
Broadway 0023

OFFICES
505 5th Avenue, New York
and Akron, Ohio

North Side Co-Operative Cleaners & Dyers 3101

Humboldt
Novak Jacob 5649 Melrose av
Nutt B B 2510 W Washn
O K Cleaners & Dyers 5411 S Vmont av
Obergverger H 105 1/2 S Bway
O'Connor Marie 1617 S Grand
O'Connor Wm H 3858 E 1st
O'Keefe G E 4702 Melrose av
Olendorf Jos 411 S Hill
Olson Aug 7906 Melrose av
Orligan Henry 2702 1/2 S Main
Osvath Frank 2009 W 7th
Pankey G C 1278 W 39th
Papazian Dick 2303 S Grand av
Pakin Morris 4119 S Bway
Faller & Moskowitz 3711 S Vmont av
Papier Bernard 2702 E 4th
Pappas A G 118 E 5th
Paquette Alf 166 Glendale blvd
Paris Dye Works 3015 S San Pedro
Paslin Nathan 1318 S Hill
Patterson T H 4252 S Vmont av
Paul Abr 1606 E 4th
Penn Odessa 1202 Cypress av
Penneman Arth 6042 Monte Vista
Penning Steph 1823 S Main
Pepper Max 5054 Caspar av
Perez Jos 434 Savoy
Peters G N 1549 S Central av
Peterson Geo 106 W 14th pl
Pfeifer Jno 223 E 9th
Phelps W H 1742 N Highland av
Phipps H C 611 E Sta Bar av
Pierce & Lorensen 4809 S Nmdie av
Pillet L L 217 1/2 W 4th
Plotkin Isaac 511 W 3d
Podolney Hyman 228 E 5th
Pogrell A H 304 S Grand av
Pollock R F 9088 Santa Monica blvd
Poppy The Inc 4493 Bev blvd
Potter J L 3510 W 6th
Powell C J 1727 E Manchstr av
Powers B E 757 W Washn
Preciado Fred 8810 Sunset blvd
Premier Cleaners 5890 S Central av
Probasco R W 4910 Fountain av
Queen Ann Dye Works 5514 S Vmont av
Quincy S S 6922 Hwood blvd
Quintana Robt 3725 E 1st
Rakof Max 124 E 6th
Rappoport Ray 5729 York blvd
Raymond Herbt 4722 S Vmont av
Redholtz Perez 524 Temple
Redman Harry 205 E 4th
Reliable Cleaners & Pressers 423 W 4th
Reveal T J 1531 N Alvarado
Reveles W A 2630 W 7th
Richter Robt 6317 Pas av
Ripleg O M Mrs 2914 S Westn av
Ritz Inc 1643 N Highland av
Riza Adnan 604 E Washn
Roach Frank 1109 S Main
Robertson W M 274 N Reno
Robinson M M 3106 Griffith av
Rodriguez Carlos 628 N Main
Rose Gordon 4962 Huntington dr S
Rosen Abr 1409 W 54th
Rosen L S 3321 W Washn blvd
Rosenberg Saml 6111 Santa Monica blvd
Ross & Ross 4124 S Central av
Roth T J 112 E Av 26
Rothman I M 5140 York blvd
Rowell J E 1711 W 6th
Roysden Jean 1446 E Plnce av
Rubin Saml 7626 Sunset blvd
Ruiz Cornelio 713 N Spring
Russell W R 112 E Av 23
Rutley Fred 3271 W 10th
Ryan E J 210 W 11th
Ryan J W Jr 4802 Santa Monica blvd
Salzman David 4122 1/2 S Vmont av
Sampson V F 2410 W Slauson av
Samuels Emanuel 2422 Bklyn av
Sander J F 2137 W 10th
Sandusky Jos 2304 Griffith av
Sarkissian Sarkiss 335 N Bway
Schaller L O 1565 Colorado blvd
Schauer Jno 1975 S Vmont
Schiffner A J 733 W 3d
Schimmel Anton 3420 W 10th
Schneider Albt 1810a W 7th
Schneiderman H 6306 Fountain av
Schor Julius 4129 W Pico
Schrader Geo 1415 W 24th
Schrenwald Harry 3966 W 6th
Schuck Cing & Dyeing Co 2585 W Pico
Schuler J J 2939 Whittier blvd
Schultz F W 1610 W Washn
Schultz Maurice 7854 Santa Monica blvd
Schuman Harry 4062 1/2 W 6th
Schuman Sol 3182 W 10th
Schwartz E R Mrs 3186 W 8th
Schwartz Jacob 636 1/2 S Main
Schwarz Helen 530 S Coronado
Selilo Saml 2551 Whittier blvd
Scott Bros 721 S Hill
Scott T O 4928 S Westn av
Scura Salvatore 810 S Spring
Selton B A 754 S Rampart blvd
Serko Nathan 905 W 2d
Shafer Saml 932 1/2 Temple
Shahian Khoren 2715 Av 34
Sharabian Jno 5430 Monte Vista
Shatto Tailors & Cleaners 655 Shatto pl
Shatz Jos 1515 1/2 W 7th
Shaver C H 8516 S San Pedro
Sheakley M C 1164 1/2 S Lorena
Shepard Toggie 569 S Central av
Sherier G C 11823 S Main
Sherman Alex 1152 Venice blvd
Sherman F W 5971 S Figu
Shermanian S K 3208 W 6th

Shineberg G G 924 W Sta Bar
Shirley R M 5123 S Westn av
Shulze Maurice 1556 W 6th
Shumate L A 6701 S Bway
Silver Nathan 541 Euclid av
Silverstein Matt 1645 Cahuenga av
Simms Ed 5909 S Bway
Simon L H 7829 S Hoover
Simon Lillian Mrs 7990 Santa Monica blvd
Simons Israel 1213 W 11th
Small Bertha 3745 E 1st
Smith F L 3530 E 1st
Smith G F 5933 York blvd
Smith H E 1026 N Westn av
Smith W A 652 N Westn av
Smith W F 4321 Ascot av
Smith W G 1933 Maryland
Smith W L 3502 Pas ave
Smith & Cuthbertson 117 S Vmont av
Snyder Earle 7423 S Hoover
Snyder Harry 2008 1/2 Wilshire blvd
Solomon Jack 751 1/2 S Main
Sommer Max 2630 W 7th
Somer Frank 5724 Santa Monica blvd
Souders S R 4058 S Vmont av
Spiegel Alex 2924 S Vmont av
Stanton W W 6216 Compton av
Star Wholesale Cleaners & Dyers 1511 Griffith av
Starr B H 1381 Sunset blvd
Starr C K 852 S Bixel
Statham W M 1537 S Hoover
Stears J W 951 S Norton av
Stepp N B 2806 N Main
Stevens W C 702 S La Brea av
Stimmel C J 2554 W Pico and 1242 W 6th
Stoll L D 6679 Hwood blvd
Stone R D 5147 W Adams
Straus H H 1683 W Jeff
Strauss Louis 125 W 2d
Suaresz Pedro 2621 Temple
Sugarmen Hyman 747 S Hope
Sun Tailors & Cleaners 426 W 2d
Sur K M 1411 W 10th
Surh J W 237 1/2 N Grand av
Sweeney & Baldwin 6247 Pas av
Swager Robt 1585 E Vernon av
Syanore J Dye Works 3322 W 3d
Talsky Benj 250 S Vmont av
Taylor G W 4651 Prospect av
Taylor H 5117 Long Beach av
Taylor H A 856 S Main
Taylor & Bennett 1679 N St Andrews pl
Tesch O H 6603 S Figu
Thau M F 4425 South Park av
Thomas A A 476a S Central
Thomas K V Mrs 1605 S Westmoreland av
Thomas O W 2207 Maple av
Thomas O W 2706 W 7th
Thompson Geo 1344 Venice blvd
Thornton M L 4439 Fountain av
Timmer Lucy 203 S Grand av R 207
Tomita Paul 2207 S Main
Tooley A J 6828 S Hoover
Trebow Saml 500 N Hoover and 3202 Sunset blvd
Trivers Clothes 2 Pants Suits 434 W 6th
Two Brothers 425 W Vernon av
U S Dye Works & Shoe Repair 4082-84 S Vmont
Vasquez J F 608 S Main
Vasquez Tiburcio 608 S Main
Vedoy Luis 1027 Macy
Vermont J V 2271 W Pico
Voorhees E R 5041 S Nmdie av
Voorhees E 2804 W Slauson av
Vyoeno Naokaza 319 Temple
Wagner T E 2728 W Pico
Walding & Bros 760 Melrose av
Wall M J 4953 W Adams
Walling J W 4357 Huntington dr S
Walsh Eva 722 S Euclid av
Wardrobe Cleaners & Dyers 8550 S Bway
Warren Harry 1404 Temple
Wasserman David 2604 Bklyn av
Wasserman Isidor 1249 Temple
Watanabe Bros 206 N San Pedro
Watanabe Frank 1208 Venice blvd
Watanabe F K 1927 E 1st
Weaver H E 804 Hilldale av
Weber E E 5519 Hwood blvd and 3404 W Pico
Weber & Berns 5205 Bev blvd
Wefel Edw 457 1/2 Compton av
Weissberg Jacob 819 E 5th
Weiss Henry 1566 Sunset blvd
Weiss Maurice 629 W 9th
Weiss Mendel 302 N Beaudry av
Weiss Nathan 8803 Santa Monica blvd
Welch M M 3505 Pas av
Wellington S G 4610 W Washn
Wells R E 805 N Av 54
Wolfe Frank 8028 1/2 S Vmont av
Wesler Mary Mrs 1907 Glendale blvd
Western Dye Wks 1412 Essex
Whalen F L 1919 W 6th
Wheeler C M 3408 Gassell av
White A J 2819 S Central av
White Jack 5932 S Figu
Whiz Cleaners 1533 S Vmont
Wiedemeyer Eliz 847 S Coronado
Wilks Abr 5208 Monte Vista
Williams Cora 1065 E Jeff
Williams C P 5905 Pas av
Williams Eric O 5821 Pas av
Williams R L 2616 Compton av
Williamson Ed 5813 Pas av
Williamshane J L 3416 Glendale blvd
Willis W W 5615 Hwood blvd
Wills V M 4338 Bev blvd
Wirichega Frank 111 E Commercial
Wise Edw 6426 Hwood blvd
Wishnevsky Helen Mrs 2415 W 48th
Wishnevsky Leo 711 1/2 S Bway
Womble S H 5250 York blvd
Wood Robt 4859 N Huntington dr

Wood W T 902 W Pico
Wortman R L 1529 Sunset blvd
Yemen M H 605 S Hope
Yonan S D 4802 S Westn av
Zoon B H 1719 W Adams
Zarinsky Barnet 1412 W Venice blvd
Zelenko Isaac 3516 Bklyn av

*Clothes Dryers—Revolving
WATERHOUSE MANUFACTURING CO, 722
Ceres Av, Phone Main 5392

*Clothing
COLUMBIA OUTFITTING CO, Broadway nw cor
9th, Phone Faber 4420, 6332 Hollywood
Blvd, Phone Granite 4678, 340 S Broad-
way, Phone Vandike 2798; 6th cor Mesa,
SAN PEDRO, Phone San Pedro 2506
MULLEN & BLUETT CLOTHING CO, 600 S
Broadway, Phone Trinity 5711, Ambassador
Hotel, Phone Washington 1611 and 6316
Hollywood Blvd, Phone Hempstead 4128
(See left side lines and page 172)

Clothing Dealers—Men's and Boys'—Retail
Allison E J 5329 Lankershim blvd Lkshn
Allison Style Shop 105 W 6th 2d fl
Army & Navy Goods Store 615 S Main
Baida Salem 713 N Bway
Bates W 433 W 21st
Beno S C 805 E 5th
Brager Louis 263 E 6th
Brill Saml 319 S Spring R 28
Brooks Clothing Co 329 W 5th, 337 S Spring,
348 S Bway 420 S Main
Brown-Israel 822-24 S Bway
Browers Jeanette 325 S Spring
California Clothing Co 126 S Main
Cartman & Julius Levy 407 S Los Angeles
Cherry's Inc 636 S Bway
Christensen E G 323 W 6th R 363
Christensen's 6223 Van Nuys blvd Van Nuys
Cohen Harry 213 S Main
Cohn Israel 528 E 5th
Colonial Clothing Co 4373 S Hoover
Cook Saml 828 S Spring
Conrod Max 236 S Main
Deane 525 W 6th
DESMOND'S 616 S Broadway, Phone Trinity
9361
Dorsen Jacques 607 S Hill R 410
EAGLESON & CO, 3d nw cor Spring, Phone Van-
dike 7970
Eliot Manu 114 1/2 S Main
Epstein Benj 415 E 5th
Fetterman J W 306 S Main
Foreman & Clark Bway nw cor 5th and 106 W
3d
Fox Outfitting Co 919 S Bway
Gelberg & Guterman 518 S Main
General Service Clothing Co 123 W 3d R 509
Globe Outfitting Co 5102 S Bway
Goldenson Morris 245 S Spring
Golden State Outfitting Co 210 S Bway
Goldsmith Barney 917 E 7th
Green A F Mrs 1711 E Plnce av
Greenberg Paul 108 E 3d
Greenstein Philip 108 S Spring
Grossman Benj 608 E 7th
Halbriter's 633 S Olive
Harris & Frank Co 635 S Hill
Harris & Guterman 514 S Main
Hellman Borris 322 S Main
Hirshfeld Arth 116 N Main
Ideal Outfitting Co 830 S Bway
Kafka Saml 270 S Main
King Clothes Shop 923 S Bway
Kline Clothing Co 309 S Spring
Kline Max 2409 N Bway
Lambert W B 458 S Hill
Lesner Sol 462 S Main
Lyon C F 516 W 6th
McClanahan's 114 W 2d
Model Clothing Co 321 S Spring
Moss David 242 S Main
MULLEN & BLUETT CLOTHING CO, 600 S
Broadway, Phone Trinity 5711, Ambassador
Hotel, Phone Washington 1611 and 6316
Hollywood Blvd, Phone Hempstead 4128
(See left side lines and page 172)

Politz & McDowell 619 S Hill
Price Albt 823 S Main
Reese Bros 124 S Spring
Robbin's 434 S Bway
Rogers Clothing Co 318 S Spring
Rothstein Hyman 229 W 2d
S & E Garment Co 220 1/2 E 16th
Schwabs Inc 6358 Hwood blvd
Scotch Clothing Co 346 1/2 S Main
Share Edw 213 W 2d
Silverwood's Inc 558-560 S Bway
Sky Bernard 4423 S Central av
Smidt A E 429 S Spring
Strefel S & H 114 S Bway
Sultan Abr 103 S Spring
Sunshine Maurice 1150 S Central av
Sweet's 6307 Van Nuys blvd Van Nuys
Tanner J G 536 S Bway 4th fl
TRAINOR'S, 250-252 S Broadway, Phone Vandike
0418
Union Store The 217 W 9th
Upstairs Style Shop 823 1/2 S Bway
Victor Clothing Co 214 S Bway
Weiner C L 430 S Main
Western Outfitting Co 940 S Bway
Wiseman & Steinberg 104 S Main
Wood Bros 317 W 6th
Zolkover Bros 250 and 332 S Main

Clothing Dealers—Men's and Boys'—Wholesale
Cartman & Julius Levy 822 S Los Angeles
Goldberg B & Co 122 E 7th R 507



Regan

Sales
Company
Dists. for
Regan Forge &
Engineering Co.
San Pedro
OIL WELL
TOOLS

Distinctive

LIGHTING

FIXTURES

Wagner-

Woodruff

Co.

Designers and
Manufacturers

830
S. Olive Street

Telephone
Metro. 3821



"THE DIFFERENCE IS IN THE TONE"
"Starr" PIANOS—PHONOGRAPHS
The Starr Piano Company

GENNETT RECORDS
1344-46 S. FLOWER ST.
Factory Salesrooms
630 S. HILL STREET

RUSH SERVICE SUBDIVISION CONSULTANTS

DEVELOPING—FINANCING—SELLING

GUY M. RUSH & CO.
Established 1910
**Story Building
LOS ANGELES, CAL.
TRINITY 0021**
**OFFICES
501 5th Avenue, New York
and Akron, Ohio**

Lane Barney 1853 W 10th
Lane W L 1202 Cypress av
Lapping Morris 3004 W 8th
Laskey J D 1919 W 6th
Laskey W G 869 N Van Ness av
Lasky David 1968 Bklyn av
Lazarus C N 1108 S Westin av and 3280 W 10th
Lazarus Pearl 2159 W Washn
Lee Harry 726 W 3d
Leidner Elias 7903 Melrose av
Leonard J A 828 Edgeware rd
Leonard & Nelson Dry Cleaning Co 3917 Sunset blvd and 4400 Melrose av
Levenson Saml 423 W 4th
Levin Max 1007 N Madison av
Levine Benj 3710 Whittier blvd
Levine Hyman 1433 W 11th
Levinson Max 412b Temple
Lewin Saml 3525 E 1st
Lewis Fred 537 S Union av
Lieberman Jacob 1272 1/2 Temple
Lim Mabel 1411 W 10th
Liss Victor 3611 W 3d
Lloyd F D 3525 N Bway
Lockhart Carrie Mrs 1252 W 5th
Lowman J P 987 W Vernon av
Lubowitzky Meyer 4669 York blvd
Lusk Jack 6217 S Vmont av
M & M Cleaners 1225 W Washn
McAllis Ida Mrs 4723 S Nmdie av
McCall David 433 Bklyn av
McDaniels John 3425 Denker av
McDonald H A 1833 Hyperion av
McDonnell J E 1402 Crown Hill
McKay & Waitman 702 S La Brea av
McMinn Otho 5317 1/2 Denker av
McDonald L I 5665 W 39th
Mahoney L H 1643 N Highland av
Mahr W W 5293 Fountain av
Maidenberg M L 1070 W 6th
Malagelakin H L 2731 S Central av
Maat Maurice 4721 Santa Monica blvd
Malin Nathan 2586 Venice blvd
Maloff Mitchell 1226a E 7th
Maltz Louis 5175 S Vmont av
Manchester & Kinito Cleaners & Dyers 8622 S Bway
Mangrum S G 1008 W Mnchstr av
Manlow Saml 5875 Melrose av
Mann A M 1020 W 3d
Mansfield Lowell 112 E Av 26
Marcus Chas 5912 Hwood blvd
Markowitz Jos 2506 Sunset blvd
Markowitz Morris 904 and 905 W 2d
Marks David 2615 W Pico
Martellotti Louis 129 1/2 N Bway
Martin Aaron 2805 W 1st
Martin Abr 2333 E 1st
Martin Fred 3324 S Vmont
Martinez Juan 404 Sunset blvd
Matloff Nathan 4986 Melrose av
Matskin Harry 901 W 11th
Matsushige I 4724 Melrose av
Matthews Wm 420 Melrose av
Mayfield W G 3904 S Vmont av
Mazov Max 1353 W 54th
Meachan Kath 457 Robertson blvd
Meagan J J 2358 W Pico
Meekstroth Henry 803 W Pico
Meister Wm H 1255 W 6th
Memmott Vera Mrs 741 1/2 S Alvarado
Mentel Nathan 1040 W Sta Bar av
Moshima S S 1955 E 1st
Messinger Saml 1216 E 1st
Meyer C W 5135 S Westin av
Meyer W G 8212 Melrose av
Meyers Isaac 5176 Hwood blvd
Middleton Anna 826 S Indiana
Miller Alex 4506 W 1st
Miller Gussie Mrs 3624 E 1st
Miller H 4822 Hoover
Miller T W 3608 W 1st
Moon P J 1846 Arlington av
Mooradian P T 733 W Sta Bar av
Moore E L 5929 Franklin av
Moore Frank 4716 Franklin av
Moore Jack 1924 W 48th
Moore Jack 4374 S Vmont av
Moore & De Piero 6113 S Vmont av
Morgan Earl 3316 W 6th
Morgan W R 7956 Fountain av
Morris John 1909 W 9th
Muschnich Abr 133 S Westin av
Munushian John 360 S Fremont av
Murphy J A 1202 Maple av
Murstien Louis 501 Stanford av
Nafaily Saml 1655 Temple
Navarrete Espinol 172 S Glass
Nazemetz A ex 1906 Cypress av
Nelson R M 658 N Vmont av
New Fashion Dye Works Inc 3614 S Westin av
Newman Morris 2924 1/2 N Bway
Napais C E 4208 Mont Clair
North Side Co-Operative Cleaners & Dyers 3101 Humboldt
Notomi H 2304 E 1st
O'Connor E J 2798 W 10th
O'Connor Marie 1517 S Grand av
Oertle H C 910 S Lorena
O'Keefe G E 4657 Melrose av
Olson Johanna 1724 W Vernon av
Ontiveros Adam 817 W Jeff
Orlov Isaac 5423 Denker av
Pakin Morris 4119 S Bway
Palca Saml 6004 Fountain av
Panschak Geo 1716 W Vernon av
Panskic Geo 711 W Jeff blvd
Panskic Geo 3919 W 6th
Papazian Dick 2303 S Grand av
Papier Bernard 2702 E 4th
Pappas A 118 E 5th
Paramount Cleaning Service 4368 W 3d
Pary-Superba Inc 8950 Keith av
Parish A 4125 Angeles Mesa dr
Parsons Ross 812 Venice blvd
Patterson Thyra 4252 S Vmont av
Paul Abr 1606 E 4th
Pearson Gertrude 1506 N Westin av

Peck Alex 5125 Hwood blvd
Pecqueur Leon 1494 W Washn
Pelayo R S 913 E 8th
Pencil H S 3914 Sunset blvd
Penn R O 1863 Hillhurst av
Pennman Arthur 6042 Monte Vista
Pepper Max 5054 Casnar av
Pera Saml 1828 W 9th
Perkins Alf 2009 W 48th
Perry Wm 2323 W Washn
Peters G N 1549 S Central av
Peters Lovelle D 2121 W Jeff
Peterson G A 106 W 14th pl
Peterson Harry 4913 S Westin av
Phelps L J 5613 Hwood blvd
Phillips Jos 241 E 5th
Piening Steph 1823 S Main
Pillet L L 906 W 6th
Plotkin Isaac 511 W 3d
Plummer E W 309 Euclid av
Poe W W 7906 Melrose av
Pogrell A H 304 S Grand av
Pollock Barney 630 W 1st
Pollock Louis 420 W Pico
Potter J L 3510 W 6th
Power P J 3250 Sunset blvd
Powers B E 853 W Washn
Preciado Fred 8810 Sunset blvd
Probasco R W 4910 Fountain av
Prosperity Cleaners and Tailors 1544 W Vernon av
Proulx J H 1307 N Vmont av
Quincy S S 1676 N Sycamore av
Raney F C 4578 W Adams
Raymond Bros 4722 S Vmont av
Regina Cleaners & Dyers 1413 S Westin av
Reich L J 1363 Sunset blvd
Reil Carrie Mrs 1537 S Hoover
Reveles W A 544 S Rampart blvd
Richman David 4062 1/2 W 6th
Richter Robt 6317 Pas av
Robertson W M 274 N Reno
Roddy A W 230 N Av 50
Rodriguez Carlos 628 S Main
Romero Charlotte P 116 S Grand av
Romero Juvenito 105 Arcadia
Rose G P 4904 Huntington dr S
Rosen Abr 1400 W 54th
Rosen Chas 1126 W 7th
Rosen L S 3321 W Washn
Rosenberg S F 4439 Fountain av
Rosenberg Saml 6112 Santa Monica blvd
Rosenthal H D 2523 E 4th
Rosenthal Harris 2824 Whittier blvd
Ross P K 4207 S Vmont av
Rossbach Rose 5622 Santa Monica blvd
Rothman Adolf 1312 S Hobart blvd
Rothman I K 5140 York blvd
Rubenstein Abr 4904 S Bway
Rubin Saml 7626 Sunset blvd
Rutley F R 3271 W 10th
Ryan F J 210 W 11th pl
Sabel Hattie Mrs 3917 Whittier blvd
Sable Abr 3805 W 8th
Sameshima Finziyo 116 N San Pedro
Samuels Saml 1638 W 54th
Samuels Silas 5803 S Main
Sanda I 113 Weller
Sandler Morris 603 N Virgil av
Sasa K 2336 Temple
Schall E B 2661 S Vmont av
Schabacher F E 4701 Pico blvd
Schauer John 1975 S Vmont av
Schiffert A J 733 W 3d
Schifo Saml 2551 Whittier blvd
Schmitt G R 2231 Whittier blvd
Schneider Albt 1800 1/2 W 7th
Schneiderman Harry 6806 Fountain av
Schneiderman Louis 2210 W Jeff blvd
Schoenwald Harry 3966 W 6th and 241 S Westin
Schroeder Abr 110 N Av 56
Schroeder Geo 1417 W Adams
Schroeder Sol 1793 W 24th
Schultz F W 1610 W Washn
Schuck Cleaning & Dyeing Co 2585 W Pico
Schuman Sol 3182 W 10th
Schwartz E R Mrs 3186 W 8th
Schwartz Fred 3293 W Pico
Schwartz Helen 530 S Coronado
Schwartz J 3928 S Westin av
Schwartz Rudolph 4432 Melrose av
Scott Abr 3113 S Main
Secoll Jos 3971 S Vmont av
Segal Max 5108 S Main
Schlunn R F 4206 S Bway
Shadlinger G A 2022 W 48th
Shady A W 722 1/2 Euclid av
Shafer Timothy 932 1/2 Temple
Shahian Khoren 2715 Av 34
Shanin Boris 6806 Sunset blvd
Shapiro S I 4755 Whittier blvd
Sharabjian John 5430 Monte Vista
Shaver C H 8516 S San Pedro
Sheakley Milo 1164 1/2 S Lorena
Sherier G C 11323 S Main
Sherman Alex 1152 Venice blvd
Shermanian S K 3208 W 6th
Shirley R M 5123 S Westin av
Shipley A H 2414 W 54th
Silver Nathan 541 Euclid av
Silverman Abr 259 S Grand av
Simberg Harry 3028 1/2 W 10th
Simons Israel 1216 W 11th
Simons Saml 528 W 1st
Simonsen Sylvie E 922 W Sta Bar av
Skuratowsky Saml 2521 La Salle av
Small B E Mrs 3745 E 1st
Small Jacob 7261 Melrose av
Smart & Mendenhall 911 Carrillo dr
Smith C H 4155 W Pico
Smith Eda L 4594 Santa Monica blvd
Smith F L 3539 E 1st
Smith G F 5933 York blvd
Smith H E 1026 N Westin av
Smith P N Mrs 117 S Vmont av
Smith W A 652 N Westin av

Smith W P 3500 Pas av
Snider H L 625 1/2 Loomis
Snider Sophia Mrs 518
Soll A M 1724 W Sta Bar av
Sorter J W 2369 W 48th
Sosner S I 5724 Santa Monica blvd
Soulers S R 4016 S Vmont av
Southern Cal Cleaning Service Inc 318 W 9th R 212
Spence E Z 873 Annandale blvd
Spivak Morris 7572 Sunset blvd
Springer G G 9089 Santa Monica blvd
Starr C K 852 S Bixel
Studio Cleaners & Dyers 5024 Eagle Rock blvd
Staples Gordon 1987 Riverside dr
Stein Harry 902 S Figa
Stemmler C F 109 W Jeff
Stone R D 5147 W Adams
Straus Henry 1893 W Jeff
Stuart W 7976 Melrose av
Sturman S W 546 W Sta Bar av
Suarez Pedro 2621 Temple
Sudman K 4415 1/2 S Main
Summerfield Alf 7209 Santa Monica blvd
Summers A M Mrs 8607 Sherwood dr
Superior Cleaners 2630 Pas av
Suth J W 237 1/2 N Gardena av
Sutherland J B 10707 Avalon blvd
Swain G E 6247 Pas av
Swan Allan 1207 Mayerest av
Sweldom (br) 4362 W 3d
Sycamore Dye Works 957 S Bronson av
Sycamore Dye Works 804 Hilldale av
Sycamore Dye Works 5704 Sunset blvd
Tanner S 846 S Central av
Taylor Chas 7426 Sunset blvd
Taylor & Bennett 1679 N St Andrews pl
Tezhka T 1603 E 4th
Thau M F 4425 Avalon blvd
Thomas J L 8811 Dornington av
Thomas E W 3908 S Main
Timmerman Lucy 1007 S Grand av R 207
Torres Edw 3854 Bklyn av
Torres Everardo 301 1/2 N Figa
Tortorici Philip 5021 S Figa
Trescott Dye Works 3229 Casitas av
Trevor Saml 500 N Hoover
Trow Bros 425 W Vernon av
Ush Irene 1157 W McGladin pl
Umeno Michitaro 1905 W Pico
Van Tress F E 3821 S Vmont av
Varcoe G F 5623 Sunset blvd
Vasquez T 608 N Main
Vecchione Felix 3118 S Hoover
Vermeulen Abr 4749 Townsend av
Vermont J W 227 W Pico
Vernon Milton 7819 S San Pedro
Vetrone & Bach 5169 Hwood blvd
Vine Cleaners & Dyers 1527 N Vine
Vushall J M 519 E 6th
Wagner T E 2728 W Pico
Wakamura Thos 701 Temple
Walding S O 7609 Melrose av
Walling J W 4357 Huntington dr S
Warren Harry 1404 Temple
Wasserman Isadore 1249 Temple
Watanabe F K 1927 E 1st
Watanabe Frank 1622 Venice blvd
Watanabe Kuzo 206 N San Pedro
Watkins H E 1150 Prentiss rd
Wayne Sol 5030 Hwood blvd
Weber G W 4410 W 2d
Weber & Berns 5562 Hwood blvd and 5205 Bev blvd
Weir Alice Mrs 3026 E 4th
Weisberg Jacob 819 E 5th
Weiss Henry 1566 Sunset blvd
Weiss Saml 1135 Mission rd
Weinstein T M 2806 W 54th
Welch Overall Cleaning Co Inc 3505 Pas av
Wellington S G 4610 W Washn
Wells R E 805 N Av 54
Wessler Isaac 2020 Glendale blvd
Westlake Cleaners & Dye Wks 1524 1/2 W 7th
Wessler J M 3402 Glassell av
White Hyman 1646 Caluena blvd
Whitlock Kath Mrs 4279 Bev blvd
Wiedemeyer Eliz 847 S Coronado
Wilb Abr 5208 Monte Vista
Williams C P 5907 Pas av
Williams E O 5821 Pas av
Williams J E 5401 Hwood blvd
Williamson Edw 5813 Pas av
Williamham G W Jr 1818 W 54th
Willingham J L 3416 Glendale blvd
Wilmet Cleaner 4158 Bev blvd
Wilmar Cleaners 6037 Hwood blvd
Wilson Al 1022 E 7th
Wilson C S 4735 Eagle Rock blvd
Wilson J C 304 W Pico
Wimer Jack 3320 W 54th
Winters F G 2215 S Grand av
Wirichaga Francisco 115 1/2 E Commercial
Wishnevsky Helen Mrs 2415 W 48th
Wolff Saml 711 E 9th
Wolfard Rudolph 726 S Workman
Wolgin David 304 S Alvarado
Womble S H 5250 York blvd
Wood Linton 1112 N Van Ness av
Wortman R L 1529 Sunset blvd
Wunderlick A J 1832 Ocean View av
Yajima Masaharu 1105 W 6th
Yasaki K 1435 W 39th
Yasaki Kijoshi 7744 1/2 Santa Monica blvd
Yonan S D 4802 S Westin av
Yoon B H 1719 W Adams
Yorke J R 517 W Av 28
Yost Henry 3018 W 48th
Yazawa T 827 W 9th
Zalazar Trinidad 745 W Washn
Zaretzky Esrael 3920 Pas av
Zarinsky Barnett 1412 Venice blvd
Zaradsky Stanley 1223 N Vmont av



Regan

Sales Company
*Dists. for
Regan Jorge &
Engineering Co
San Pedro*
OIL WELL TOOLS
**High Grade
Investment
Securities**
**Market
Orders
Executed
Every-
where**
**M. H.
LEWIS
& COMPANY**
**Citizens
National Bank
Bldg.**
**PHONE
MUtual
7151**

"Starr" PIANOS—PHONOGRAPHS
The Starr Piano Company

GENNETT RECORDS
1344-46 S. FLOWER ST.
Factory Salesrooms
630 S. HILL STREET

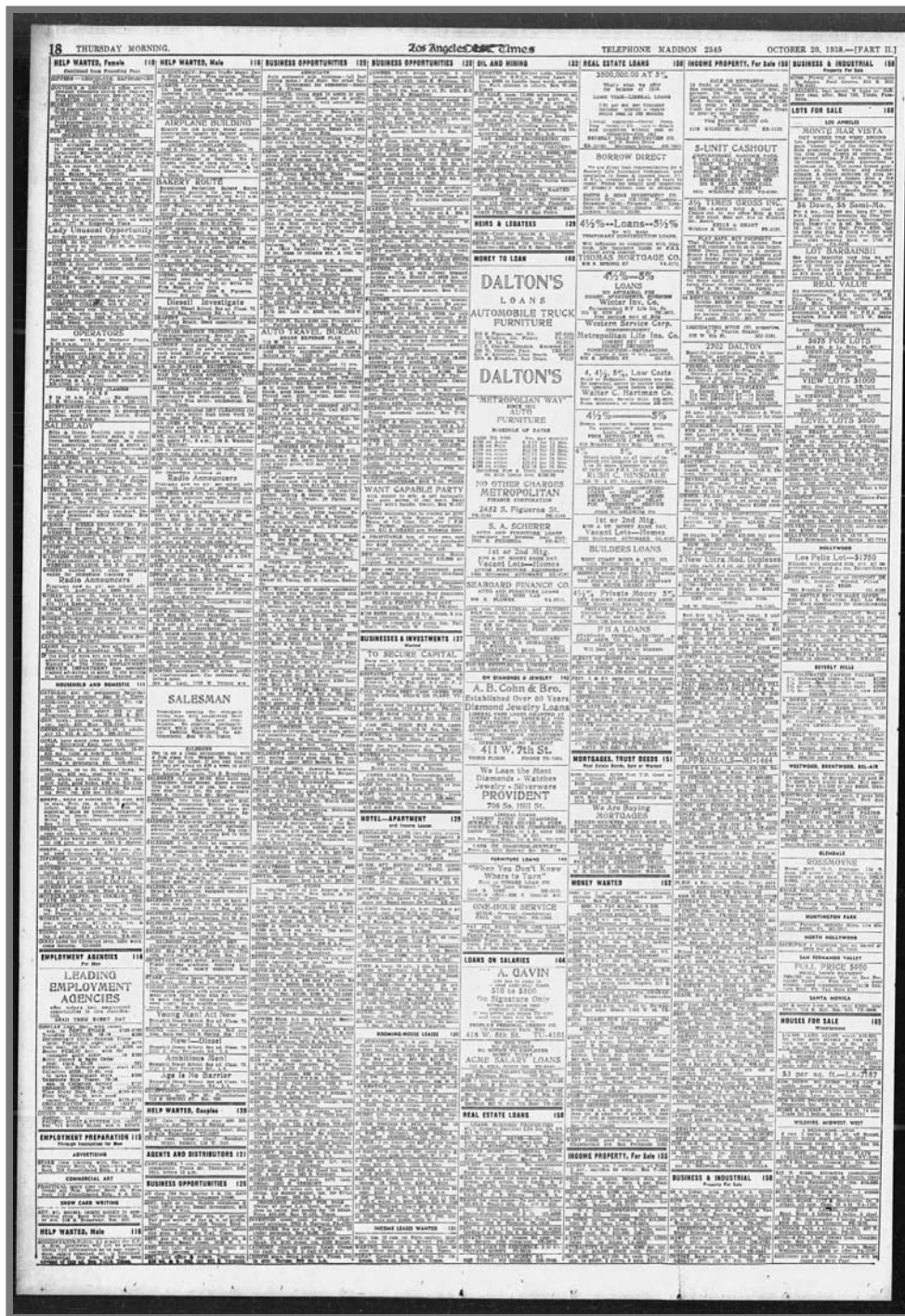

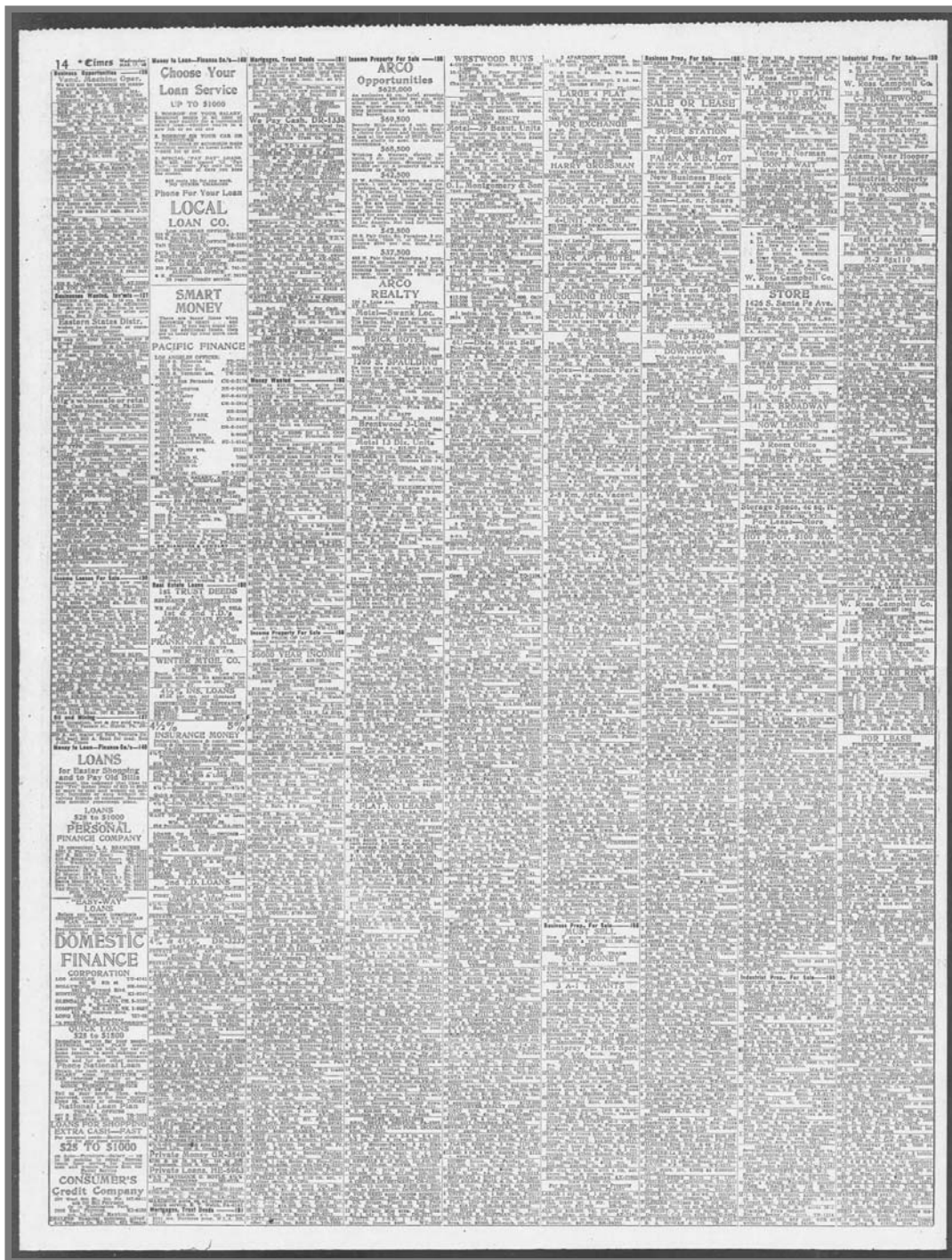

TX Job History List

Job No.	Result	Start Time	Duration	Job Type	Destination	User Name	Originals	Original Pages	TX Pages	Mode	End Code
0488	OK	04/23/2018 09:55:41 AM	01'05	Fax	1323342611	dcasas	1	1	1	ECM TX	



Engineering, Fire &
Environmental Services

To: Cecilia Dominguez **Fax:** 323-342-6111

Industrial Waste Management Division, **Phone:** 323-342-6061
Bureau of Sanitation, City of Los Angeles

From: Daniel Casas **Fax:** 310-854-0199

Re: Sanitation Records **Date:** 4/23/2018

CC: **Pages** 1
(incl. cover):

☐ Urgent

☐ For Review

☐ Please Comment

☒ Please Reply

☐ For
Information

In preparation for a Phase I Environmental Site Assessment, I would like to request available records pertaining to industrial wastewater discharge, clarifiers, storm water/waste water, and inspection records for the following addresses:

5601, 5601½, 5607, and 5607½ W Carlton Way, Los Angeles, CA 90028

and

1655 N St. Andrews Place, Los Angeles, CA 90028

If permits are found for the aforementioned property, please fax the information to us, otherwise standard mailing is sufficient. We understand that a fax fee will be accrued for faxing the information.

Thank you.

Sincerely,

Daniel Casas

Daniel_Casas@efiglobal.com
EFI Global, Inc.
5261 West Imperial Highway
Los Angeles, CA 90045
P: 310-854-6300
F: 310-854-0199

CONFIDENTIAL

LACoFD Health Hazardous Materials Division Records Request Form

Requests must be submitted using the online request form below. HHMD will not accept any request submitted by fax, mail, or phone.

Be aware that each request form allows a search of addresses from only one zip code. A separate request must be completed for each different zip code. We will not accept an individual form with different zip codes listed. If no files are found, we will notify you via email that there are no records available. If there is a file found, you will be notified of the appropriate steps to retrieve or review the files. PLEASE MAKE SURE TO USE A VALID EMAIL ADDRESS SO WE CAN RESPOND TO YOUR REQUEST OR CONTACT YOU FOR ADDITIONAL INFORMATION

Business Name *

If applicable

Name *

First

Last

Email *

Phone Number *

Please use this format: (XXX)XXX-XXXX

Address *

Address Line 2

TYPE OF RECORD

CUPA PROGRAM FACILITY

INSPECTION RECORDS REPORTS *

- ☒ Hazardous Materials Handler
- ☒ Hazardous Waste Generator
- ☒ Onsite Hazardous Waste Treatment
- ☒ Aboveground Petroleum Tanks
- ☐ California Accidental Release Prevention

SITE MITIGATION RECORDS

- ☒ Clean-up Oversight Reports

EMERGENCY RESPONSE RE

- ☐ Incident Reports

ENFORCEMENT RECORDS (Exempt from release if under investigation)

- ☐ Adjudicated Reports

ADDRESS OF REQUEST

** Must provide an address to process request. Multiple addresses may be requested. ** Only one zip code per request. Multiple zip code requests will be rejected.

Postal Code

City

Street Number

Number Selection

- ☐ All Numbers
- ☐ Even Numbers
- ☐ Odd Numbers

Street Direction



Street

Street Type

Additional Address

** Must provide an address to process request. Multiple addresses may be requested. ** Only one zip code per request. Multiple zip code requests will be rejected.

City



Los Angeles

[FAQ](#)[Fire Station Locator](#)[IR](#)

You may enter Street
Number Range (e.g.
800 – 950)

Number Selection

Even Numbers

Odd Numbers

Street Direction

West

Street

Carlton

Street Type

Way

Home

Our Services

Safety Preparedness

Special I

Do You Need To Enter More Additional Address?

☒ Yes

☐ No

MORE ADDRESS OF REQUEST

** Must provide an address to process request. Multiple addresses may be requested. ** Only one zip code per request. Multiple zip code requests will be rejected.

City

Los Angeles

Number

1655

** Must provide an address to process request. Multiple addresses may be requested. ** Only one zip code per request. Multiple zip code requests will be rejected.

City

Street Number

You may enter Street
Number Range (e.g.
800 – 950)

Number Selection

- ☐ All Numbers
☐ Even Numbers
☐ Odd Numbers

Street Direction

Street

Street Type

MORE ADDRESS OF REQUEST

** Must provide an address to process request. Multiple addresses may be requested. ** Only one zip code per request. Multiple zip code requests will be rejected.

City

Street Number

You may enter Street
Number Range (e.g.
800 – 950)

Number Selection

- ☐ All Numbers
☐ Even Numbers
☐ Odd Numbers

Street Direction

Street

Street Type

Next

DO YOU NEED HELP?

211 LA County

LA County Helps

Public Alerts

LA COUNTY RESOURCES

Register to Vote

Abducted Children

Runaway Children

Board Correspondence

Delinquent Parents

Your Benefits Now

LA-County.Gov

SITE-INFO/MISSION STATEMENT

Terms of Use

Privacy & Security Policy

The mission of the Los Angeles County Fire Department is to protect lives, the environment, and property by providing prompt, skillful services.

CONTACT US

If you suspect fraud or wrongdoing by a County employee, please report it to the County Fraud Hotline at 1-800-544-6861 or www.lacounty.gov



PUBLIC RECORDS REQUEST FORM

Request Information

Date Stored

Time Stored

Public Record Request Nbr

Public Record Request Tracking Nbr
97300

Attention Requestor

Please fill out this form completely. You may include an attachment to the form, if necessary.

Requestor Information

Requestor Name
9836003407_Daniel CasasRequestor Address
5261 West Imperial HighwayRequestor Company
EFI GlobalRequestor City
Los AngelesRequestor Email *
DANIEL_CASAS@EFIGLOBAL.COMRequestor State
CARequestor Phone
(310)854-6300Requestor Zip Code
90045

Type of Requested Record(s).

REQUESTED RECORDS. **Please be as specific as possible in describing the records you are seeking.** The more specific you are, the easier it will be to determine if such records exist in District files. Please contact the Public Records Unit if you need assistance in identifying District records.

Note: Permits to Operate, Equipment Lists, Notices of Violation, Notices to Comply, and Emissions Summaries are available through SCAQMD's FIND page at <http://www3.aqmd.gov/webappl/fim/prog/search.aspx> (you need to copy and paste this link into your browser).

Please Enter a description of the records you are requesting here: *

We are requesting any information from your departments pertaining to air emissions, including permits to operate, equipment lists and notices of violation.

Time Period of Documents Requested

Start Date *
01/01/1900End Date *
4/10/2018

Requested Facility or Site Information (if applicable)

Note: You may only include one Facility or Site per Form.

Facility ID (if known)

Address
1655 N St. Andrews Place

Facility Name (if known)

City
Los AngelesZip Code
90028

Requested Application or Permit List. (if applicable)

Please click the Add Button to the right to enter a Application/Permit Number

Supplemental Attachments

Supplemental Documents

Note: Please use the above button for attaching additional documents that will help define your public records request.

[Print](#)

INSTRUCTIONS FOR REQUESTING RECORDS

(California Public Records Act, Govt. Code Sections 6250-6276.48)

1. In order to expedite your request, please fill out the form completely. Requests may also be submitted by phone at (909) 396-3700, by facsimile to (909) 396-3330, or by email to PublicRecordsRequests@aqmd.gov.
 2. Requests must be for records prepared, owned, used, or retained by the District (Gov. Code Sec. 6252(e)). Requests should be for clearly identifiable records. The District is not required to create a new record in response to a request. The District will assist the requestor in making a request that describes reasonably identifiable records (Gov. Code Sec. 6253.1). Documents will not be provided if disclosure would infringe upon a copyright, trade secret, or is otherwise exempt in accordance with state law.
 3. A search for facility records can only be conducted by one or all of the following:
 - a) Facility Name, Address, or Identification Number
 - b) Facility Application Number, or Permit to Operate Number; or
 - c) Facility Notice of Violation/Notice to Comply Number.
 4. You will be notified within ten (10) days whether your request seeks copies of disclosable public records prepared, owned, used, or retained by this agency. In some cases, the District may need an additional 14 days to respond. If so, you will be notified in writing. You will also be provided an estimated date of when the records will be made available.
 5. Communications regarding your request, and any records, will be provided by email, unless specified otherwise.
 6. If the search for records finds the records voluminous, you will be notified of the approximate number of pages and/or length of time it will take to process your request.
 7. If the records you requested have been marked confidential by the source of the record, you will be notified and given the option of continuing with the District's Trade Secret process.
 8. If your request is to review records, rather than receive copies, the District will notify you once the records are gathered, and arrangements will be made for your review.
 9. The charge for the direct cost of duplication is as follows: Paper Copies, \$0.15/page each over 10 pages (first 10 pages are free); Copied CD's or flash drives, no charge; and Copied Audio Tapes, \$5.00 each. After a preliminary estimate, advance payment may be required.
 10. If the request is for information in an electronic format, the requestor shall bear the cost of producing a copy of the record, including the cost to construct the record and the cost of programming and computer services necessary to produce a copy of the record, when either of the following applies: (1) the District would be required to produce a copy of an electronic record and the record is one that is produced only at otherwise regularly scheduled intervals, or (2) the request would require data compilation, extraction, or programming to produce the record. (Gov. Code Sec. 6253.9(b)). The transfer of gathered electronic records onto CD, DVD or flash drive typically costs \$10.00 each. An invoice will accompany your records when completed.
- Note: For further information, please refer to the District's Guidelines for Implementing the California Public Records Act. The Guidelines are available in the lobby of the District Headquarters or on the District's web site at www.aqmd.gov.
- Note: If you have questions pertaining to the submittal of a Public Records Act request, you may contact the Public Records Unit, (909) 396-3700, Tuesday through Friday, 7:00 a.m. to 5:30 p.m. Our Fax number is (909) 396-3330. Our email address is PublicRecordsRequests@aqmd.gov.

[Submit Your Public Records Request](#)



PUBLIC RECORDS REQUEST FORM

Request Information

Date Stored

Time Stored

Public Record Request Nbr

Public Record Request Tracking Nbr
97299

Attention Requestor

Please fill out this form completely. You may include an attachment to the form, if necessary.

Requestor Information

Requestor Name
9836003407_Daniel Casas

Requestor Company

Requestor Email *
DANIEL_CASAS@EFIGLOBAL.COMRequestor Phone
(310)854-6300Requestor Address
5261 West Imperial HighwayRequestor City
Los AngelesRequestor State
CARequestor Zip Code
90045

Type of Requested Record(s).

REQUESTED RECORDS. **Please be as specific as possible in describing the records you are seeking.** The more specific you are, the easier it will be to determine if such records exist in District files. Please contact the Public Records Unit if you need assistance in identifying District records.

Note: Permits to Operate, Equipment Lists, Notices of Violation, Notices to Comply, and Emissions Summaries are available through SCAQMD's FIND page at <http://www3.aqmd.gov/webappl/fim/prog/search.aspx> (you need to copy and paste this link into your browser).

Please Enter a description of the records you are requesting here: *

We are requesting any information from your departments pertaining to air emissions, including permits to operate, equipment lists and notices of violation.

Time Period of Documents Requested

Start Date *
01/01/1900End Date *
4/23/2018

Requested Facility or Site Information (if applicable)

Note: You may only include one Facility or Site per Form.

Facility ID (if known)

Address
5601, 5601½, 5607, and 5607½ W Carlton Way

Facility Name (if known)

City
Los AngelesZip Code
90028

Requested Application or Permit List. (if applicable)

Please click the Add Button to the right to enter a Application/Permit Number

Supplemental Attachments

Supplemental Documents

Note: Please use the above button for attaching additional documents that will help define your public records request.

[Print](#)

INSTRUCTIONS FOR REQUESTING RECORDS

(California Public Records Act, Govt. Code Sections 6250-6276.48)

1. In order to expedite your request, please fill out the form completely. Requests may also be submitted by phone at (909) 396-3700, by facsimile to (909) 396-3330, or by email to PublicRecordsRequests@aqmd.gov.
 2. Requests must be for records prepared, owned, used, or retained by the District (Gov. Code Sec. 6252(e)). Requests should be for clearly identifiable records. The District is not required to create a new record in response to a request. The District will assist the requestor in making a request that describes reasonably identifiable records (Gov. Code Sec. 6253.1). Documents will not be provided if disclosure would infringe upon a copyright, trade secret, or is otherwise exempt in accordance with state law.
 3. A search for facility records can only be conducted by one or all of the following:
 - a) Facility Name, Address, or Identification Number
 - b) Facility Application Number, or Permit to Operate Number; or
 - c) Facility Notice of Violation/Notice to Comply Number.
 4. You will be notified within ten (10) days whether your request seeks copies of disclosable public records prepared, owned, used, or retained by this agency. In some cases, the District may need an additional 14 days to respond. If so, you will be notified in writing. You will also be provided an estimated date of when the records will be made available.
 5. Communications regarding your request, and any records, will be provided by email, unless specified otherwise.
 6. If the search for records finds the records voluminous, you will be notified of the approximate number of pages and/or length of time it will take to process your request.
 7. If the records you requested have been marked confidential by the source of the record, you will be notified and given the option of continuing with the District's Trade Secret process.
 8. If your request is to review records, rather than receive copies, the District will notify you once the records are gathered, and arrangements will be made for your review.
 9. The charge for the direct cost of duplication is as follows: Paper Copies, \$0.15/page each over 10 pages (first 10 pages are free); Copied CD's or flash drives, no charge; and Copied Audio Tapes, \$5.00 each. After a preliminary estimate, advance payment may be required.
 10. If the request is for information in an electronic format, the requestor shall bear the cost of producing a copy of the record, including the cost to construct the record and the cost of programming and computer services necessary to produce a copy of the record, when either of the following applies: (1) the District would be required to produce a copy of an electronic record and the record is one that is produced only at otherwise regularly scheduled intervals, or (2) the request would require data compilation, extraction, or programming to produce the record. (Gov. Code Sec. 6253.9(b)). The transfer of gathered electronic records onto CD, DVD or flash drive typically costs \$10.00 each. An invoice will accompany your records when completed.
- Note: For further information, please refer to the District's Guidelines for Implementing the California Public Records Act. The Guidelines are available in the lobby of the District Headquarters or on the District's web site at www.aqmd.gov.
- Note: If you have questions pertaining to the submittal of a Public Records Act request, you may contact the Public Records Unit, (909) 396-3700, Tuesday through Friday, 7:00 a.m. to 5:30 p.m. Our Fax number is (909) 396-3330. Our email address is PublicRecordsRequests@aqmd.gov.

[Submit Your Public Records Request](#)

Casas, Daniel

From: Casas, Daniel
Sent: Monday, April 23, 2018 9:55 AM
To: 'RB4-PublicRecords@waterboards.ca.gov'
Subject: Public Records Request

Hello,

This firm is requesting records for the following addresses:

5601, 5601½, 5607, and 5607½ W Carlton Way, Los Angeles, CA 90028

and

1655 N St. Andrews Place, Los Angeles, CA 90028

We are requesting any information from your department pertaining to the above properties.

Please feel free to contact me at 310-854-6300 or Daniel_Casas@efiglobal.com with any questions.

Thank you for your assistance with this information.

Daniel Casas

Environmental Specialist

EFI Global Inc.
5261 West Imperial Highway
Los Angeles, CA 90045

T 310 854 6300
TF 888 705 6300
F 310 854 0199
M 310 430 0025
E Daniel_Casas@EFIGlobal.com

www.efiglobal.com

Assign a Project 24/7: efiglobal.com/Assign-a-Project

CSLB License #: 885902 – A, B, HAZ, ASB



Note: The information contained in this message is confidential. If you are not the intended recipient, or an employee or agent responsible for delivering this message to the intended recipient, do not distribute or copy this communication. If you have received this communication in error, please notify us immediately by replying to the sender. Thank you for your cooperation.

Casas, Daniel

From: Casas, Daniel
Sent: Monday, April 23, 2018 9:44 AM
To: 'lafdarson@lacity.org'
Subject: Public Records Request

Hello,

This firm would like to request all records from earliest to present for the following address:

5601, 5601½, 5607, and 5607½ W Carlton Way, Los Angeles, CA 90028

and

1655 N St. Andrews Place, Los Angeles, CA 90028

Pertaining to:

- Underground storage tanks (USTs) installation, monitoring and removal.
- Hazardous Materials/Waste inspections, inventories, and release/cleanup

Please feel free to contact me with any questions or concerns at 310-854-6300 or Daniel_Casas@efiglobal.com.

Thank you for your assistance with this information.

Daniel Casas

Environmental Specialist

EFI Global Inc.
5261 West Imperial Highway
Los Angeles, CA 90045

T 310 854 6300
TF 888 705 6300
F 310 854 0199
M 310 430 0025
E Daniel_Casas@EFIGlobal.com

www.efiglobal.com

Assign a Project 24/7: efiglobal.com/Assign-a-Project

CSLB License #: 885902 – A, B, HAZ, ASB



Note: The information contained in this message is confidential. If you are not the intended recipient, or an employee or agent responsible for delivering this message to the intended recipient, do not distribute or copy this communication. If you have received this communication in error, please notify us immediately by replying to the sender. Thank you for your cooperation.

From: Casas, Daniel
Sent: Tuesday, April 24, 2018 10:29 AM
To: 'mfredo@permitplace.com'
Cc: Nilson, Heather
Subject: Building Permit Report

EFI Order Reference: 9836003407
EFI Project Manager: Daniel Casas
Project Manager's email: Daniel_Casas@efiglobal.com

APN:	Associated legal address:	Associated and Historical Addresses:
5544-026-010, -011	5607 W Carlton Way and 1655 N St. Andrews Place, Los Angeles, CA 90028	5601, 5601½, 5607, and 5607½ W Carlton Way, Los Angeles, CA 90028 and 1655 N St. Andrews Place, Los Angeles, CA 90028

City: **Los Angeles**
County: **Los Angeles**
State: **California**
Zip Code(s): 90028

Cross streets on either side of property: North Wilton Place to the west and North St. Andrew Place to the east.

Daniel Casas
Environmental Specialist

EFI Global Inc.
5261 West Imperial Highway
Los Angeles, CA 90045

T 310 854 6300
TF 888 705 6300
F 310 854 0199
M 310 430 0025
E Daniel_Casas@EFIGlobal.com

Casas, Daniel

From: Casas, Daniel
Sent: Monday, April 23, 2018 9:57 AM
To: 'glenn.castillo@dtsc.ca.gov'; 'robert.hardison@dtsc.ca.gov'
Subject: Public Records Request

Regional Records Coordinator,

This firm is requesting a review of all files/reports both current and historical for the property located at:
5601, 5601½, 5607, and 5607½ W Carlton Way, Los Angeles, CA 90028
and
1655 N St. Andrews Place, Los Angeles, CA 90028

Please feel free to contact me with any questions or concerns at 310-854-6300 or Daniel_Casas@efiglobal.com.

Sincerely,

Daniel Casas
Environmental Specialist

EFI Global Inc.
5261 West Imperial Highway
Los Angeles, CA 90045

T 310 854 6300
TF 888 705 6300
F 310 854 0199
M 310 430 0025
E Daniel_Casas@EFIGlobal.com

www.efiglobal.com

Assign a Project 24/7: efiglobal.com/Assign-a-Project

CSLB License #: 885902 – A, B, HAZ, ASB



Note: The information contained in this message is confidential. If you are not the intended recipient, or an employee or agent responsible for delivering this message to the intended recipient, do not distribute or copy this communication. If you have received this communication in error, please notify us immediately by replying to the sender. Thank you for your cooperation.



Matthew Rodriguez
Secretary for
Environmental Protection



Department of Toxic Substances Control

Barbara A. Lee, Director
9211 Oakdale Avenue
Chatsworth, California 91311



Edmund G. Brown Jr
Governor

April 24, 2018

Mr. Daniel Casas
EFI Global Inc.
5261 West Imperial Highway
Los Angeles, CA 90045

VARIOUS SITES
PR3-042318-03

Dear Mr. Casas:

We have received your Public Records Act Request for records from the Department of Toxic Substances Control. After a thorough review of our files we have found that no such records exist at this office pertaining to the sites/facilities referenced below.

- 5601, 5601½, 5607, and 5607½ W Carlton Way, Los Angeles, CA 90028
- 1655 N St. Andrews Place, Los Angeles, CA 90028
- 1120 – 1124(even) North Citrus Avenue, Los Angeles, CA 90038
- 1120, 1120½, 1122, 1124, and 1140 Olive, Los Angeles, CA 90038
- 1140 and 1142 Orchid, Los Angeles, CA 90038

We would like to inform you about EnviroStor, a database that provides information and documents on over 5,000 DTSC cleanup sites. EnviroStor can be accessed at: <http://www.envirostor.dtsc.ca.gov/public>. Also, a computer is available in the Central Files of each DTSC Regional Office for use by community members to view EnviroStor.

If you have any questions or would like further information regarding your request, please contact me at (818) 717-6522.

Sincerely,

Glenn Castillo /JVT
Regional Records Coordinator

Facility Information Detail (FIND)

[Search Again](#)

Facility ID	Facility Name	Facility Address	RECLAIM	Title V	Facility Status
56267	HOLLYWOOD FILM CO	5446 CARLTON WAY , HOLLYWOOD, CA 90027			
56378	WESTLINE MANUFACTURING CO. INC.	226 W CARLTON , ORANGE, CA 92665			

Facility Information Detail (FIND)

[Search Again](#)

Facility ID	Facility Name	Facility Address	RECLAIM	Title V	Facility Status
125182	A-1 PAINT & SILKSCREEN	13622 S ST ANDREWS PL , GARDENA, CA 90249			ACTIVE
74131	AERODYNAMICS PLATING CO. INC.	13620 S ST ANDREWS PL , GARDENA, CA 90249			ACTIVE
136621	CISCO BROS CORP	6236 S ST ANDREWS PL , LOS ANGELES, CA 90047			
125509	COLORCODE	13622 S ST ANDREWS PL , GARDENA, CA 90249			ACTIVE
140734	DIAL ONE WINDOW SPECIALISTS	1621 ST ANDREWS PL , SANTA ANA, CA 92705			
150755	ERNESTO'S BODY SHOP	14410 ST ANDREWS PL , GARDENA, CA 90249			ACTIVE
147867	L A UNI SCH DIST.,MANN MIDDLE SCHOOL	7001 S ST ANDREWS PL , LOS ANGELES, CA 90047			
142669	MEMORY EXPERTS, INC.	1651 E ST ANDREWS PL , SANTA ANA, CA 92705			ACTIVE
137960	PINE RIDGE MFG CO	5979 S ST ANDREWS PL , LOS ANGELES, CA 90047			ACTIVE
153332	REAL ESTATE HOLDINGS	5957 S ST ANDREWS PL , LOS ANGELES, CA 90047			ACTIVE
140072	SOUTHWEST OFFSET PRINTING	13505 ST ANDREWS PL , GARDENA, CA 90249			
129341	ST JOHN OF GOD RETIREMENT & CARE CENTER	2458 S ST ANDREWS PL , LOS ANGELES, CA 90018			ACTIVE
141134	ST JOHN OF GOD RETIREMENT & CARE CENTER	2468 S ST ANDREWS PL , LOS ANGELES, CA 90018			ACTIVE
113592	STONE & SONS INC	6235 S ST ANDREWS PL , LOS ANGELES, CA 90047			ACTIVE



Matthew Rodriguez
Secretary for
Environmental Protection

Department of Toxic Substances Control

Barbara A. Lee , Director
1001 I Street
P.O. Box 806
Sacramento , CA 958120806



Edmund G. Brown Jr.
Governor

Facility Search Results

Selection Criteria:

Facility:
Search on: Physical Address
Street: Carlton
Status: Active and Inactive
Sort Direction: asc
Sorted By: EPA ID
Records Found: 259

EPA ID Number	Name	Address	City	Zip
CA5170090612	USNAVY SUPERVISOR OF SHIPBUILDING	2810 CARLTON ST SUSHIP OFC	SAN DIEGO	921060000
CAC000025957	1X TEXACO #61-250-1165	9292 CARLTON HILLS BLVD	SANTEE	916080000
CAC000086309	1X AF TOCCOLI	CARLTON VILLA APPTS.	STOCTON	952030000
CAC000194573	1X SANTEE ELEMENTARY SCHOOL DISTRICT	CARLTON HILLS SCHOOL	SANTEE	000000000
CAC000584704	1X MILLAR ELEVATOR SERVICE CO	500 CARLTON CT	S SAN FRANCISCO	940800000
CAC000645416	1X DUNNING APARTMENTS PARTNERSHIP LP	5552 & 5554 CARLTON WAY	LOS ANGELES	900280000
CAC000679728	1X THRIFTY OIL CO	9009 CARLTON HILLS BLVD	SANTEE	920710000
CAC000735464	WAYNE KERR	1511 N CARLTON AVE	STOCKTON	952030000
CAC000782688	1X BINOTTO, GILBERTE	8009 CARLTON STREET	SACRAMENTO	958260000
CAC000798616	1X GTM DISCOUNTERS	8967 CARLTON HILLS BLVD	SANTEE	920710000
CAC000807240	1X KERMIT GRUBERG	5405 CARLTON	OAKLAND	946180000
CAC000891624	1X CARLTON ELEMENTARY SCHOOL	CARLTON SCHOOL 2421 CARLTON	SAN JOSE	951240000
CAC000939240	1X EAST BAY MUD	18913 CARLTON AVE	CASTRO VALLEY	945460000
CAC000951352	HUD	5846 CARLTON WY	HOLLYWOOD	900280000
CAC001000696	TONY'S FOOD MART	9605 CARLTON HILLS BLVD	SANTEE	920710000
CAC001024248	CITY OF POMONA	2241 CARLTON AVE	POMONA	917680000
CAC001035704	FLOYD PROSPERO	5455 CARLTON ST	OAKLAND	946180000
CAC001058768	JOE AND ROSEANNE HETHERINGTON	6021 -6029 CARLTON WAY	LOS ANGELES	900280000
CAC001107616	CARLTON APARTMENTS	5855 CARLTON WAY	LOS ANGELES	900280000
CAC001244904	HUD IN TOWN PROPERTIES	927 CARLTON PRIVADO	ONTARIO	917620000
CAC001246776	HUD IN TOWN PROPERTIES	860 CARLTON PRIVADO	ONTARIO	917610000
CAC001318624	JORDAN T LORD TRUST	10059 CARLTON HILLS BLVD	SANTEE	920710000
CAC001358736	HUD INTOWN PROPERTIES	944 CARLTON PRIVADO	ONTARIO	917620000
CAC001499320	HUD INTOWN PROPERTIES	876 CARLTON PRIVADO	ONTARIO	917580000
CAC002187449	CURTIS JUNIEL	7935 CARLTON RD STE C	SACRAMENTO	95826
CAC002215337	KETT RANCH	110 CARLTON RD	WATSONVILLE	950774000
CAC002249489	SCURICH BROTHERS INC	620 CARLTON RD	WATSONVILLE	950760000
CAC002259489	CARLTON ELEMENTARY SCHOOL	2421 CARLTON AVE	SAN JOSE	951240000
CAC002380975	VIEWMASTERS INC	7946 CARLTON RD	SACRAMENTO	958260000
CAC002552968	SJUSD CARLTON ELEMENTARY	2421 CARLTON AVE	SAN JOSE	95124
CAC002557510	SJUSD CARLTON ELEMENTARY	2421 CARLTON AVE	SAN JOSE	95124
CAC002563303	THE OAKS APTS	9205 CARLTON OAKS #44	SANTEE	92071
CAC002576472	CHERVON TEXACO ENVIRONMENTAL MGT CO CORP	S E CORNER OF 90TH ST & CARLTON DR	INGLEWOOD	90301
CAC002580222	JEFF HANSEN	622 CARLTON RD	WATSONVILLE	95076
CAC002587689	WILSON CONSTRUCTION CO CORP	9120 CARLTON OAKS	SANTEE	92071

CAC002608689	6001 CARLTON LLC	6001 CARLTON WAY	HOLLYWOOD	900286587
CAC002614201	MICHAEL LITTLE	9419 CARLTON OAKS DR UNIT D	SANTEE	920712580
CAC002618416	JAMES PLUMP	5432 CARLTON ST	OAKLAND	94618
CAC002629020	BURNS & SONS CORP	INTERSECT OF W HILLS BLVD & CARLTON	SANTEE	92071
CAC002629345	GENEMED BIOTECHNOLOGIES INC	458 CARLTON CT	SOUTH SAN FRANCISCO	940802012
CAC002630135	ALEX PARSADDAYAN	1 RITZ CARLTON DR	DANA POINT	926294205
CAC002633019	GRANITE CONSTRUCTION CO INC	13005 RITZ CARLTON HIGHLAND DR	TRUCKEE	96161
CAC002643401	Q&D SWINERTON BUILDERS INC	13003 RITZ CARLTON DR	TRUCKEE	96161
CAC002658770	SCURICH BROTHERS INC	622 CARLTON RD	WATSONVILLE	95076
CAC002664742	NISSIN INTERNATIONAL TRANSPORT	490 CARLTON CT	S SAN FRAN	94080
CAC002665311	EDWARD RUSSELL	213 CARLTON AVE	SAN JOSE	95124
CAC002668105	CHERYL ROBINSON	949 CARLTON OAKS DR STE B	SANTEE	92071
CAC002673604	LISA REXROAT	8536 CARLTON OAKS DR	SANTEE	92071
CAC002681850	MARILAND MARK	13219 S CARLTON AVE	LOS ANGELES	90061
CAC002681880	MARK MARILAND	13219 S CARLTON AVE	LOS ANGELES	90061
CAC002684330	MEHRDAD ELIE	1435 CARLTON RD	HILLSBOROUGH	94010
CAC002685227	NISSIN INTERNATIONAL TRANSPORT	490 CARLTON CT	S SAN FRAN	94080
CAC002687862	CARLTON WAY INVESTMENT GROUP LLC	5845 CARLTON WAY	LOS ANGELES	90028
CAC002688251	DIANA MARQUISE	1725 W CARLTON PL	SANTA ANA	92704
CAC002700771	EDWARD DEVERA	9501 CARLTON HILLS BLVD	SANTEE	92071
CAC002703499	DAVID HOLLEY	9457 CARLTON OAKS DR UNIT A	SANTEE	92071
CAC002736544	STAEBIER, ALAN	120 CARLTON AVE UNIT 28	LOS GATOS	950322766
CAC002740002	BILLY COFFIN	8447 CARLTON OAKS DR.	SANTEE	92071
CAC002740058	NICK WOOLER	12 CARLTON DR	DEL REY OAKS	939405527
CAC002749298	PHILLIP STEELE	15980 CARLTON AVE APT C	SAN JOSE	951244956
CAC002755770	HELIODORO COVARRUBIOS	428 E CARLTON ST	ONTARIO	91761
CAC002757707	DENISE ELLIOT	7221 CARLTON AVE	WESTMINSTER	92683
CAC002765630	HELIODORO COVARRUBIOS	428 E CARLTON ST	ONTARIO	917613307
CAC002768772	SHRINACH THELAPURATH	120 CARLTON AVE	LOS GATOS	95032
CAC002777668	MATHEW GRUINEY	9205 CARLTON OAKS DR APT 29	SANTEE	920712907
CAC002783674	PETER SHEN	19591 CARLTON AVE.	CASTRO VALLEY	94546
CAC002783701	NALCO COMPANY	1 RITZ CARLTON DR	DANA POINT	926294205
CAC002784844	NALCO COMPANY	1 RITZ CARLTON DRIVE	DANA POINT	92629
CAC002786308	JAMES TUGGLE	5611 CARLTON WAY	LOS ANGELES	90028
CAC002792662	UPS	170 N. CARLTON ST.	BLYTHE	92225
CAC002794312	LOWRY, THOMAS & A TRUST 2007	8265 CARLTON OAKS DR	SANTEE	92071
CAC002796540	COUNTY OF SANTA CRUZ	524 CARLTON RD	WATSONVILLE	950769751
CAC002798634	JOHNSON-SMITH, JENNIFER	1825 W CARLTON PLACE	SANTA ANA	92704
CAC002800325	PATRICK LOO	5943 CARLTON WAY	LOS ANGELES	90028
CAC002800934	RANDOLF BLATTER	8624 CARLTON OAKS	SANTEE	92071
CAC002802368	ELIZABETH JORDAN	5405 CARLTON ST APT 304	OAKLAND	946181760
CAC002811146	CARLTON HILLS PLAZA INVESTORS, LLC	8929 CARLTON HILLS BLVD	SANTEE	92071
CAC002813033	JOHN CHINN	5405 CARLTON ST APT 404	OAKLAND	946181703
CAC002817572	JANET SOUZA	301 CARLTON AVE	LOS GATOS	95032
CAC002821112	ROBINSON, JOE	19201 CARLTON AVE	CASTRO VALLEY	945463209
CAC002821708	OAKS LTD THE	9205 CARLTON OAKS DR APT 40	SANTEE	920712908
CAC002825229	JOSEPH ROBINSON	19201 CARLTON AVE	CASTRO VALLEY	945463209
CAC002826051	WILLIE JORDAN	2254 CARLTON AVE	POMONA	917681014
CAC002826183	WILLIE JORDAN	2254 CARLTON AVE	POMONA	917681014
CAC002829149	ZACHARY JONES	3250 CARLTON DR	THOUSAND OAKS	913604665
CAC002833145	BERTOT, THOMAS	1530 CARLTON AVE.	MODESTO	95350
CAC002840078	UNIQUE COLOURS, INC.	5903 CARLTON WAY	LOS ANGELES	900286506
CAC002843754	CARLTON COUNTRY CLUB VILLAS	9345 CARLTON OAKS DR	SANTEE	920712548
CAC002845231	DAVE KNUDSON	19073 CARLTON AVE	CASTRO VALLEY	94546
CAC002845656	JAMES WASHINGTON	2357 CARLTON AVE	POMONA	917681017
CAC002862289	CHRIS JOHNSON	8928 CARLTON OAKS DR	SANTEE	92071
CAC002862358	CARLTON COUNTRY CLUB VILLAS	9345 CARLTON OAK DR #24	SANTEE	92045
CAC002863042	SELE, BERT & DIANE	9513 CARLTON HILLS BLVD	SANTEE	920712506
CAC002863967	CALDWELL, HARRY	8510 CARLTON OAKS DR	SANTEE	920712211
CAC002877516	BRIAN TANNER	290 CARLTON AVENUE #1	SAN BRUNO	94066
CAC002890335	PETER SVOBODA	9415 CARLTON OAKS DR. #E	SANTEE	92071
CAC002892793	JORDAN, ELIZABETH	3405 CARLTON STREET #304	OAKLAND	94618
CAC002899115	BERNAL CAPITAL GROUP	5427 CARLTON WAY	LOS ANGELES	90027
CAC002900384	LAURIE WHITE	1904 CARLTON LN	FALLBROOK	92028

CAC002904881	CARLTON VILLA HOUSING PARTNERS,LP.	9345 CARLTON OAK DRIVE	SANTEE	92071
CAC002909204	CITY OF SANTA ANA	1302 W. CARLTON PLACE	SANTA ANA	92704
CAC002909207	CITY OF SANTA ANA	1302 W. CARLTON PLACE	SANTA ANA	92704
CAC002909698	ALEX RIVLIN	120 CARLTON AVE #47	LOS GATOS	95032
CAC002910113	TOLEDO, NANCY	3057 CARLTON PLACE	SANTA CLARA	95051
CAC002911469	LUISA ESPINA	650 N CARLTON AVE	ANAHEIM	92801
CAC002919183	BERNAL CAPITAL GROUP	5427 CARLTON WAY UNIT 8	LOS ANGELES	90027
CAC002919236	JOE PODEGRACZ	3167 CARLTON DRIVE	THOUSAND OAKS	91360
CAC002928579	UNITED PARCEL SERVICE	170 N CARLTON AVE	BLYTHE	92225
CAC002934012	CARLTON VILLA HOUSING PARTNERS,LP.	9345 CARLTON OAK DRIVE	SANTEE	92071
CAC002937197	STEVE CAMPBELL	120 CARLTON AVE #1	LOS GATOS	95030
CAC002945897	CARLTON COUNTRY CLUB VILLAS	9345 CARLTON OAKS DRIVE	SANTEE	92071
CAC002952887	GENEMED BIOTECHNOLOGIES INC	458 CARLTON CT	SOUTH SAN FRANCISCO	94080
CAC002954616	ALICIA GONZALES	5405 CARLTON STREET #403	OAKLAND	94618
CAD981373947	ASCO POWER TECHNOLOGIES, L.P.	705 N CARLTON AVE	STOCKTON	952030000
CAD981377096	HOLLYWOOD FILM CO	5446 CARLTON WY	HOLLYWOOD	900270000
CAD981407406	7-ELEVEN STORE 13661	9251 CARLTON HILLS BLVD	SANTEE	920710000
CAD981572308	JORDAN IMPLEMENT CO	212 N CARLTON	BLYTHE	922250000
CAD981667660	LAURAS CLEANERS	9636 CARLTON HILLS BLVD	SANTEE	920710000
CAD981967151	RITZ CARLTON HOTEL	1 RITZ CARLTON DR.	DANA POINT	926290000
CAD981985260	KONICA BUSINESS MACHINES USA	500 CARLTON CT	SAN FRANCISCO	940800000
CAF0000000038	FARM USED OIL SAN FRANCISCO COUNTY	1 DR CARLTON B GOODLETT PL	SAN FRANCISCO	94102
CAL000029140	SYCAMORES APTS	9249 CARLTON OAKS NO 3	SANTEE	920710000
CAL000031915	JORDAN IMPLEMENT COMPANY	212 N CARLTON AVE	BLYTHE	922251410
CAL000032879	TEXACO REFINING AND MARKETING INC	9292 CARLTON HILLS	SANTEE	920710000
CAL000042524	PADRE DAM MWD - FIELD OPERATIONS	9120 CARLTON OAKS DR	SANTEE	920712922
CAL000055556	MILLARS ELEVATOR SERVICE CO	500 CARLTON CT	SOUTH SAN FRANCISCO	940800000
CAL000072835	ONE STOP AUTO TECH	9605 CARLTON HILLS BLVD	SANTEE	920710000
CAL000095903	GENEMED BIOTECHNOLOGIES INC	458 CARLTON CT STE B	SOUTH SAN FRANCISCO	940802012
CAL000096288	BEST SMOG	7946 CARLTON RD	SACRAMENTO	958260000
CAL000111793	ZYMED	458 CARLTON COURT	SOUTH SAN FRANCISCO	940800000
CAL000114375	TEXACO NORTH AMERICA PRODUCTION	CARLTON-EL MARTIN LEASES	LOST HILLS	000000000
CAL000120631	SANTEE PET HOSPITAL	8936 CARLTON HILLS BL	SANTEE	920710000
CAL000121671	ZYMED LABORATORIES, INC.	458 CARLTON COURT	SOUTH SAN FRANCISCO	940800000
CAL000143460	FAMILY PRACTICE ASSO. OF SAN DIEGO INC	9225 CARLTON HILLS BLVD.	SANTEE	920710000
CAL000143527	PAUL H DOSIK DDS	9225 CARLTON HILLS BLVD #9	SANTEE	920710000
CAL000157714	APRULT, LLC DBA OCEANWORKS II	1030 CARLTON STREET	BERKELEY	947100000
CAL000174524	CARLTON HILLS CHIROPRACTIC CENTER	8954 CARLTON HILLS BLVD	SANTEE	920710000
CAL000183423	ONE STOP AUTO TECH	9605 CARLTON HILLS BLVD	SANTEE	920710000
CAL000183447	KETT RANCH	110 CARLTON RD	WATSONVILLE	950774000
CAL000187127	ARCO PRODUCTS COMPANY #9574	9009 CARLTON HILLS	SANTEE	920710000
CAL000187388	PRESTIGE STATION INC 9574	9009 CARLTON HILLS	SANTEE	920710000
CAL000188150	GOOD GUY AUTO PLUS SALES, INC	8009 CARLTON RD	SACRAMENTO	958260000
CAL000189742	CARLTON CLASSIC CLEANERS	9636 CARLTON HILLS BLVD	SANTEE	920710000
CAL000206508	METAL MAGIC	9468 CARLTON OAKS DR UNIT E	SANTEE	920710000
CAL000221379	DUTRA FARMS	346 CARLTON RD	WATSONVILLE	950760000
CAL000225559	BP WEST COAST PRODUCTS LLC 09574	9009 CARLTON HILLS	SANTEE	920710000
CAL000229808	CARLTON CLASSIC CLEANERS	9636 CARLTON HILLS BLVD	SANTEE	920711414
CAL000239029	NAMAN TRUCKING INC	215 E CARLTON WAY	TRACY	953763113
CAL000254061	TEXACO DOWNSTREAM #211162	9292 CARLTON HILLS BLVD	SANTEE	920712989
CAL000255926	M&T AUTO REPAIR	7901 CARLTON RD STE C	SACRAMENTO	95826
CAL000260161	REMARKABLE REFINISHING	7935 CARLTON RD	SACRAMENTO	95826
CAL000276498	MAC'S PRODUCTS	7935 CARLTON RD STE A	SACRAMENTO	958264363
CAL000292137	PACIFIC STORAGE CO	607 CARLTON AVE	STOCKTON	952031934
CAL000297230	SEVILLE CLEANERS	9225 CARLTON HILLS BLVD STE 10	SANTEE	920712980
CAL000301066	THE RITZ CARLTON, LAGUNA NIGUEL	1 RITZ CARLTON DR	DANA POINT	926294205
CAL000301946	TRIPLE AAA WATER INC DBA YOSEMITE WATERS	224 S CARLTON AVE	BLYTHE	922252556
CAL000302522	REITER BERRY FARMS	153 CARLTON RD	WATSONVILLE	95076
CAL000311680	BEAZER HOMES-ESTRELLA HILLS	35941 CARLTON RD	WILDOMAR	925957639
CAL000326118	CARLTON HILLS ARCO	9009 CARLTON HILLS BLVD	SANTEE	920712934
CAL000327856	EXECUTIVE MOTORCAR SERVICES	7935 CARLTON RD STE C	SACRAMENTO	958264363
CAL000338182	SANTEE ARCO	9009 CARLTON HILLS BLVD	SANTEE	920712934
CAL000341332	VANDEMARK ENTERPRISES INC	7901 CARLTON RD STE A	SACRAMENTO	958264364
CAL000352894	RITZ CARLTON LAKE TAHOE	13031 RITZ CARLTON HIGHLANDS CT	TRUCKEE	961614257

CAL000364141	MCKINLEY ELEMENTARY SCHOOL	800 W CARLTON WAY	TRACY	953762909
CAL000364642	JG AUTO REPAIR	9605 CARLTON HILLS BLVD	SANTEE	920713035
CAL000369171	SANTEE PET HOSPITAL	8936 CARLTON HILLS BLVD	SANTEE	920712930
CAL000371621	ONE STOP AUTO TECH & SALES	9605 CARLTON HILLS BLVD	SANTEE	920713035
CAL000372986	TESORO USA 63114	9009 CARLTON HILLS BLVD	SANTEE	92071
CAL000373173	NISSIN INTERNATIONAL TRANSPORT	490 CARLTON CT	S SAN FRAN	94080
CAL000373811	SEVILLE CLEANERS	9225 CARLTON HILLS BLVD STE 10	SANTEE	920712980
CAL000374360	GOOD TECH AUTO	8009 CARLTON RD	SACRAMENTO	95826
CAL000379638	HIGHLANDS SYNDICATED PROPERTIES/HOLDINGS LLC DBA THE RITZ CARLTON TAHOE	13031 RITZ CARLTON HIGHLANDS CT	TRUCKEE	961614257
CAL000381382	BAC MOTORS	7946 CARLTON RD	SACRAMENTO	95826
CAL000381606	THE RITZ-CARLTON LAKE TAHOE	13031 RITZ CARLTON HIGHLANDS CT	TRUCKEE	961614257
CAL000389903	7-ELEVEN 36659	9605 CARLTON HILLS BLVD	SANTEE	92071
CAL000392286	7-ELEVEN 36659	9613 CARLTON HILLS BLVD	SANTEE	92071
CAL000393660	GOOD TECH AUTO 1 INC	8009 CARLTON RD	SACRAMENTO	95826
CAL000423967	RIVER CITY MOTORSPORTS	7935 CARLTON RD STE B	SACRAMENTO	95826
CAL000431838	THE RITZ CARLTON LAKE TAHOE	13031 RITZ CARLTON HIGHLANDS COURT	TRUCKEE	96161
CAL920813785	THRIFTY OIL CO #114	9009 CARLTON HILLS BLVD	SANTEE	920710000
CAL921603510	BARKER CHIROPRACTIC CLINIC	9308 CARLTON HILLS BLVD	SANTEE	920710000
CAP982440851	KETT RANCH	110 CARLTON RD	WATSONVILLE	950769405
CAP982448276	SUPERVISOR OF SHIPBUILDING	2810 CARLTON ST	SAN DIEGO	921062712
CAP982450298	SUPERVISOR OF SHIPBUILDING *	2810 CARLTON ST	SAN DIEGO	921062712
CAP982452872	SUPERVISOR OF SHIPBUILDING	2810 CARLTON ST	SAN DIEGO	921062712
CAR000106740	BP WEST COAST PRODUCTS LLC 09574	9009 Carlton Hills Blvd	Santee	92071
CAR000230649	SAN DIEGO GAS AND ELECTRIC	8978 CARLTON OAKS DR	SANTEE	920710000
CAT000617035	FMC CORP AGRICULTURAL CHEMICAL GROUP	212 N CARLTON	BLYTHE	922250000
CAX000206565	R T DELTA INC	705 NORTH CARLTON AVE	STOCKTON	952030000
CAX000214627	KATTENBURG MARINE INC	2810 CARLTON ST	SAN DIEGO	921060000
CAX000234831	PADRE DAM MUNICIPAL WATER DISTRICT	9120 CARLTON OAKS DR	SANTEE	920710000
CAX000244319	EAST BAY FLUSHING (DBA)	1032 CARLTON	BERKELEY	947100000
CFI000000289	MIGUEL GALLARDO JR	432 E CARLTON ST	ONTARIO	91761
FL0001046903	LAKE CARLTON ARMS	17701 LAKE CARLTON DR	LUTZ	335586083
FLD982162810	TAMPA FLEET DIV, CITY OF	1710 DOYLE CARLTON DRIVE	TAMPA	336070000
FLD984187070	WATER SHED LABORATORIES	211 CARLTON AVE	DELAND	327205167
FLR000085001	RITZ CARLTON SARASOTA	1111 RITZ CARLTON DR	SARASOTA	342365594
FLR000124529	FLORIDA HOSPITAL WAUCHULA	533 CARLTON ST	WAUCHULA	338733407
GA2120515604	U S EPA REGION 4 SEDD	CARLTON ST	ATHENS	306020000
GAD984311662	FORESTRY SCIENCE LABORATORY	CARLTON & GREEN ST	ATHENS	306022044
GAR000013979	WHEELER RICHARD	1545 LEXINGTON CARLTON RD	CARLTON	306270000
HIC980219006	THE RITZ CARLTON KAPALUA	1 RITZ CARLTON DR	KAPALUA	967610000
HIR000111187	RITZ CARLTON KAPALUA	1 RITZ CARLTON DR	LAHAINA	967610000
IAD003076692	COMPREHENSIVE SYSTEMS	3916 CARLTON DR	CEDAR FALLS	506130000
ILD018899310	CENTRAL CHEMICAL & SERVICE CORP	262 CARLTON DR	CAROL STREAM	601880000
ILD982638512	AUTO BODY TECH	400 S CARLTON AVE	WHEATON	601870000
ILD984806653	FINISHMASTER INC	517 S CARLTON	WHEATON	601870000
ILD984877167	CARLTON AUTO RPR	519 S CARLTON AVE	WHEATON	601870000
ILD984913202	IL EPA WHEATON HHW SITE	SW CRNER LIBERTY AND CARLTON	WHEATON	601890000
IND005177555	FLICKINGER INDUSTRIES INC	1801 CARLTON AVE	FT WAYNE	468020000
MAD982543001	DAGGETTS AUTO BODY	12 CARLTON ST	LOWELL	018520000
MID006024525	MICHIGAN LITHOGRAPHING CO	1 CARLTON AVE SE	GRAND RAPIDS	49506
MID147752042	LIPPERT C E FURNITURE INC	38B N CARLTON ST	ZEELAND	49464
MID980990907	TOWNSHIP OF HURON	WILL CARLTON AND ROMAIN RD	HURON TOWNSHIP	48164
MID985606474	AMOCO OIL CO	1400 CARLTON AVE NE	GRAND RAPIDS	49505
MIR000012385	CLARK OIL CO	69 W CARLTON RD	HILLSDALE	49242
MIR000013037	BENNETT WOOD SPECIALTIES INC	109 N CARLTON ST	ZEELAND	49464
MNO000052407	WOOD CITY STRIPPING & REFINISHING CO	608 CARLTON AVE	CLOQUET	557200000
MND052103843	ISD 94 - CLOQUET MIDDLE SCHOOL	509 CARLTON AVE	CLOQUET	557200000
MND981200876	MANEY INTERNATIONAL OF DULUTH INC	3204 CARLTON ST	DULUTH	558060000
MND981535149	LAKE SUPERIOR OIL EQUIPMENT INC - DULUTH	3260 CARLTON ST	DULUTH	558060000
MND981782576	NORTHWEST SERVICE	2510 CARLTON AVE-B	CLOQUET	557200000
MND981951833	LAVOIE CUSTOM WELDING	S OF CARLTON	CARLTON	557180000
MND985677111	THE AUTO HOUSE	2510 CARLTON AVE	CLOQUET	557200000
MND985713056	TROUBLE FREE AUTO	2510 CARLTON AVE	CLOQUET	557202161

MNR000002097	CARLTON AUTOMOTIVE MACHINE	715 CARLTON AVE	CLOQUET	557200000
MNR000078378	QWEST COMMUNICATIONS - MAPLEWOOD CO	500 CARLTON ST N	MAPLEWOOD	551190000
MOD985808005	RITZ CARLTON THE	1 RITZ CARLTON DR	ST LOUIS	631053434
NJD000705681	SUNOCO SERVICE STATION	BAYWAY CIR & CARLTON	ELIZABETH	072020000
NJD001292499	ROYCE CHEMICAL CO INC	17 CARLTON AVE	EAST RUTHERFORD	070730000
NJD049301112	CAR CARE AUTO BODY	2 CARLTON AVE	EAST RUTHERFORD	070730000
NJD056349087	STAR-GLO INDUSTRIES INC	2 CARLTON AVE	EAST RUTHERFORD	070730000
NJD986597656	MICHAEL RIESZ & CO	S CARLTON ST & GROSS AVE EDISON		088370000
NJR000002501	WOODWARD MANUFACTURING CO	45 CARLTON AVE	EAST RUTHERFORD	070730000
NJR000034892	EAST RUTHERFORD BD OF ED - MCKENZIE SCH	125 CARLTON AVE	EAST RUTHERFORD	070731038
NJR000041806	R R 2 TRUCKING CO LLC	1254 CARLTON TER	UNION	070830000
NJR000077222	DELAWARE RIVER PORT AUTH PA/NJ JUPITER PCC	PINELAWN AVE & N CARLTON LINDENWOLD ST		080210000
NMD986677110	HOOPER SPECIALTY CO INC	625 S CARLTON	FARMINGTON	874010625
NMD986682870	SUNWEST INSULATING & SEALING CO	5020 CARLTON NW	ALBUQUERQUE	871070000
NMR000017665	PUMP & SERVICE	603 S CARLTON	FARMINGTON	874010000
NY0000445551	NYCDOT BRIDGE BIN 2243290	CARLTON AVE OVER LIRR	BROOKLYN	11238
NY0000792333	B & B TAX SERVICE INC	55 CARLTON AVE	EAST ISLIP	117302196
NYD010024925	CENTRAL ISLIP PSYCHIATRIC CENTER	CARLTON AVE STATION H	CENTRAL ISLIP	11722
NYD013702410	NIAGARA TANK & PUMP DIV CA BATT	262 CARLTON ST	BUFFALO	142041127
NYD980526750	DEPT OF COMMUNITY DEVELOPMENT	9 CARLTON ST	BUFFALO	142031107
NYD986927663	74 CARLTON REALTY CORP	74 CARLTON AVE	ISLIP	11751
NYD986985125	ROYAL SERVICE CENTER	107 CARLTON AVE	CENTRAL ISLIP	117223616
NYR000061010	TOWNE CLEANERS	20 CARLTON AVE	CENTRAL ISLIP	11722
NYR000086629	SUFFOLK CO MINOR LEAGUE BASEBALL STADIUM	COURT HOUSE DR & CARLTON AVE	CENTRAL ISLIP	11722
NYR000097261	TOWER SITE SERVICES LLC	14127 WATERPORT CARLTON ALBION RD		14411
NYR000183236	PHOTOLITEC LLC	ELM & CARLTON STS MRC- SOUTH	BUFFALO	14263
NYR000194373	MTA NYCT - 7TH AVENUE STATION - B Q LINES	PARK PL & CARLTON AVE	BROOKLYN	11217
PAD987337094	CHELTENHAM HIGH SCHOOL	RICES MILL RD & CARLTON AVE	WYNCOTE	190950000
TXD981609183	COMET ONE-HOUR CLEANERS INC	13403 CARLTON OAKS	SAN ANTONIO	782320000
VAD056913726	PRECISION SMALL PARTS INC	155 CARLTON ROAD	CHARLOTTESVILLE	229010000
VAD981741200	TRIMBLES CLNRS T/A WHITEWAY CLNRS	52 S CARLTON ST	HARRISONBURG	228010000
VAD982576472	PRESTON CLEANERS	137 CARLTON ST	HARRISONBURG	228010000
VAD988184792	STERLING PRINTERS L L C	3413 CARLTON ST	RICHMOND	232300000
VAR000527622	GASTON & WYATT, LLC	1317 CARLTON AVENUE	CHARLOTTESVILLE	229020000

The Department of Toxics Substances Control (DTSC) takes every precaution to ensure the accuracy of data in the Hazardous Waste Tracking System (HWTS). However, because of the large number of manifests handled, inaccuracies in the submitted data, limitations of the manifest system and the technical limitations of the database, DTSC cannot guarantee that the data accurately reflect what was actually transported or produced.

Report Generation Date: 04/23/2018



Matthew Rodriguez
Secretary for
Environmental Protection

Department of Toxic Substances Control

Barbara A. Lee , Director
1001 I Street
P.O. Box 806
Sacramento , CA 958120806



Edmund G. Brown Jr.
Governor

Facility Search Results

Selection Criteria:

Facility:
Search on: Physical Address
Street: St Andrews
Status: Active and Inactive
Sort Direction: asc
Sorted By: EPA ID
Records Found: 170

EPA ID Number	Name	Address	City	Zip
ALD983181843	SOUTHEASTERN PRINTERS	205 SOUTH ST ANDREWS	DOTHAN	363010000
ALR000005983	LINKSMAN GOLF CLUB	3700 ST ANDREWS DRIVE	MOBILE	366930000
ARR000015347	BIOARK	8 ST ANDREWS	LITTLE ROCK	722120000
AZD000775544	PUEBLO DEL SOL GOLF COURSE TENNECO REALT	ST ANDREWS RD 3MI S HWY 90 INT	SIERRA VISTA	856350000
CAC000206188	1X STATE OF CALIF/DEPT OF TRANSPORTATION	RTE 101 IN FRONT OF ST ANDREWS	LOS ANGELES	900120000
CAC000224073	1X LAIDLAW TRANSIT, INC	5950 SOUTH ST ANDREWS PLACE	LOS ANGELES	900470000
CAC000282897	1X CITY OF L.A./DEPT OF REC & PARKS	ST ANDREWS SEN. CITIZEN CENTER	LOS ANGELES	900470000
CAC000504544	1X LAIDLAW TRANSPORTATION	5950 ST ANDREWS PLACE	LOS ANGELES	900310000
CAC000563776	1X LOS ANGELES CITY/PARKS & REC	8701 ST ANDREWS PL	LOS ANGELES	900470000
CAC000596632	1X ASSISTANTS LEAGUE OF S. CALIFORNIA	1370 N ST ANDREWS PLACE	LOS ANGELES	900280000
CAC000625368	1X REDEEMER LUTHERAN CHURCH	13564 ST ANDREWS DR	SEAL BEACH	907400000
CAC000625776	1X SUPERIOR BANK	1929 E ST ANDREWS	SANTA ANA	927070000
CAC000630200	1X REDEEMER LUTH CHURCH	13564 ST ANDREWS	SEAL BEACH	907400000
CAC000728200	CLIFF TAYLOR	2660 WEST ANDREWS	FRESNO	937050000
CAC000828520	1X US BANK CORP	6000 SO ST ANDREWS	LOS ANGELES	900470000
CAC000958816	EVEN FLO	6235 SOUTH ST ANDREWS PLACE	LOS ANGELES	900470000
CAC000973824	301 S ST ANDREWS PLACE APTS	301 S ST ANDREWS PLACE	LOS ANGELES	900200000
CAC001200616	ARTITECTS	29710 ST ANDREWS CT	MURRIETA	925630000
CAC001329496	LOS ANGELES WORLD AIRPORTS	10215 ST ANDREWS PL	LOS ANGELES	900450000
CAC001350888	JUNE SUGASAWARA	324 S ST ANDREWS ST	LOS ANGELES	900200000
CAC001477400	L A COMMUNITY REDEV AGENCY/CITY OF	2432 & 2438 ST ANDREWS PL	LOS ANGELES	900180000
CAC002300585	LOS ANGELES WORLD AIRPORTS	10221 S ST ANDREWS PL	LOS ANGELES	900470000
CAC002300625	LOS ANGELES WORLD AIRPORTS	10018 S ST ANDREWS PL	LOS ANGELES	900470000
CAC002324841	ST ANDREWS STARS LLC	450 S ST ANDREWS	LOS ANGELES	900200000
CAC002324849	ST ANDREWS STARS LLC	456 S ST ANDREWS	LOS ANGELES	900200000
CAC002332137	324 ST ANDREW APTS INC	324 S ST ANDREWS	LOS ANGELES	900040000
CAC002469923	B & M KNITING	6236 ST ANDREWS	LOS ANGELES	900470000
CAC002565197	PRIETOS AUTO SALES	8225 ST ANDREWS	SAN DIEGO	92154
CAC002580351	PG & E	5606 ST ANDREWS DR	STOCKTON	952191928
CAC002589329	INGRAM PRESERVATION LP	1525 S ST ANDREWS PL	LOS ANGELES	900194853
CAC002593937	SAINT JOHN OF GOD	2468 S ST ANDREWS PL	LOS ANGELES	900182042
CAC002594016	LOS ANGELES WORLD AIRPORT RESIDENTIAL SOUNDPROOFING BUREAU	10405 S ST ANDREWS PL	LOS ANGELES	900474402
CAC002594017	LOS ANGELES WORLD AIRPORT RESIDENTIAL SOUNDPROOFING BUREAU	10333 S ST ANDREWS PL	LOS ANGELES	900474168

CAC002594019	LOS ANGELES WORLD AIRPORT RESIDENTIAL SOUNDPROOFING BUREAU	10028 S ST ANDREWS PL	LOS ANGELES	900474163
CAC002610022	LEEDS PROPERTIES INC	817 S ST ANDREWS PL	LOS ANGELES	900053357
CAC002616733	EDYTHE KELLEY	10803 S ST ANDREWS PL	LOS ANGELES	900474410
CAC002625560	ST ANDREWS APARTMENTS	301 S ST ANDREWS PL	LOS ANGELES	900204363
CAC002645790	INSOMNIAC INC	648 N ST ANDREWS PL	LOS ANGELES	900041704
CAC002650071	SAINT ANDREWS	4305 S ST ANDREWS PL	LOS ANGELES	90062
CAC002652834	LOS ANGELES WORLD AIRPORTS	10200 S ST ANDREWS PL	LOS ANGELES	90047
CAC002660331	CITY OF LOS ANGELES DEPT OF ANIMAL SERVICES	6000 S ST ANDREWS PL	LOS ANGELES	90047
CAC002666600	CHUL CHOI	357 S ST ANDREWS PL	LOS ANGELES	900204371
CAC002666962	SAINT ANDREWS DEVELOPMENT CORP	614 S ST ANDREWS PL	LOS ANGELES	900053067
CAC002684573	DEDE BLACK	233 S ST ANDREWS PL	LOS ANGELES	900045029
CAC002694045	JEANETTE FLAKE	10525 S ST ANDREWS PL	LOS ANGELES	900474404
CAC002705415	HOSTESS BRANDS	6007 S ST ANDREWS PL	LOS ANGELES	900471310
CAC002706194	ARIELLE DUPERTUIS	226 S ST ANDREWS PL	LOS ANGELES	900045009
CAC002710102	POLA MESTANOBICH	253 S ST ANDREWS PL	LOS ANGELES	900045029
CAC002714348	ASSISTANCE LEAGUE OF LOS ANGELES	1367 N ST ANDREWS PL	LOS ANGELES	900288530
CAC002714964	INDEPENDENT SQUARE	2455 S ST ANDREWS PL	LOS ANGELES	900182001
CAC002723636	VERDUGO CONSTRUCTION	11647 S ST ANDREWS PL	LOS ANGELES	90047
CAC002725798	VERDUGO CONSTRUCTION	11633 S ST ANDREWS PL	LOS ANGELES	90047
CAC002734835	LUIS CORNELIUS	1404 S ST ANDREWS PL	LOS ANGELES	900194757
CAC002736762	INDEPENDENT SQUARE	1455 S ST ANDREWS PL	LOS ANGELES	900194758
CAC002737241	INDEPENDENT SQUARE	2455 S ST ANDREWS PL	LOS ANGELES	900182001
CAC002743944	ST. ANDREWS HOUSING AUTHORITY	2455 S ST ANDREWS PL	LOS ANGELES	900182001
CAC002744958	BOB HANAWA	1125 S ST ANDREWS PL	LOS ANGELES	90019
CAC002750200	CITY OF LA, DEPT. OF GENERAL SERVICES	5965 S ST ANDREWS PL	LOS ANGELES	900471308
CAC002757132	CORE INDUSTRIAL LLC	6007 S ST ANDREWS PL	LOS ANGELES	900471310
CAC002763112	WESTERN INN	357 S ST ANDREWS PL	LOS ANGELES	900204371
CAC002789441	MEADE, CARLTON	1124 S ST ANDREWS PL	LOS ANGELES	900193629
CAC002793277	BOND 409 LLC	409 S ST ANDREWS PL	LOS ANGELES	900204301
CAC002795487	DARRELL PATTILLO	1201 S ST ANDREWS PL	LOS ANGELES	900193632
CAC002814405	CORE INDUSTRIAL, LLC	6007 S. ST ANDREWS PL	LOS ANGELES	90047
CAC002816466	PASCALE PRIVEY	215 N ST ANDREWS PL	LOS ANGELES	900044023
CAC002849850	PASCALE PRIVEY	215 N ST ANDREWS PL	LOS ANGELES	900044023
CAC002854437	WILSHIRE STREET ANDREWS TOWERS	553 S ST ANDREWS PL	LOS ANGELES	900204475
CAC002854599	SALTER, NORM	115 S. ST ANDREWS PL	LOS ANGELES	90004
CAC002855806	MILLER & DESATNIK	105 S ST ANDREWS PL APT 1	LOS ANGELES	900045079
CAC002906315	LEISURE WORLD SEAL BEACH	13531 ST ANDREWS DR	SEAL BEACH	90740
CAC002906972	JENNY YOON	13751 ST ANDREWS DRIVE #35E	SEAL BEACH	90740
CAC002907947	ANNE REED	1934 ST ANDREWS DR	MORAGA	94556
CAC002910893	HERRERA, RON	13335 S ST ANDREWS PLACE	GARDENA	90249
CAC002950514	MAURINE MCCOLLEY	13361 ST ANDREWS #129H	SEAL BEACH	90740
CAD052257961	EVENFLO COMPANY	6235 S ST ANDREWS PLACE	LOS ANGELES	900470000
CAD981387145	1X TAM PROPERTIES	1330-1410 E ST ANDREWS PLACE	SANTA ANA	927050000
CAD981614399	LAIDLAW TRANSIT	5950 ST ANDREWS	LOS ANGELES	900470000
CAD981690191	CITY OF LA/HOUSING AUTHORITY	2455 S ST ANDREWS PL	LOS ANGELES	900182001
CAD981988132	CITY OF L A GENERAL SERVICES	149 N ST ANDREWS PL	LOS ANGELES	900040000
CAD981992399	LAIDLAW TRANSIT INC	5950 S ST ANDREWS PL	LOS ANGELES	900470000
CAD982015760	TONYS BODY SHOP	1420 E ST ANDREWS UNIT G	SANTA ANA	917050000
CAD982039687	LAUSD/ MANN JH	7001 S ST ANDREWS PL	LOS ANGELES	900470000
CAD982353245	LAUSD/ 36TH ST CHILD CTR	3556 S ST ANDREWS PL	LOS ANGELES	900183847
CAD982484958	SYMBOLIC DISPLAYS INC	1917 ST ANDREWS PLACE	SANTA ANA	927050000
CAD983584327	CARTERS GEAR BOX SHOP	1320 E ST ANDREWS PL UNIT F	SANTA ANA	927050000
CAD983641598	CALIFORNIA HAZARDOUS SERVICES INC	1431 E ST ANDREWS PL	SANTA ANA	927050000
CAL000000871	THE GEAR BOX SHOP	1330 E ST ANDREWS	SANTA ANA	927050000
CAL000007382	RACO MODEL CRAFT INC	1400-C E ST ANDREWS PLACE	SANTA ANA	927050000
CAL000025365	FARMS GOLF CLUB THE	8500 ST ANDREWS RD	RANCHO SANTA FE	000000000
CAL000026244	S R BRAY DEVELOPMENT CORP	1325 E ST ANDREWS PLACE	SANTA ANA	927050000
CAL000028518	AUTO DYNAMICS	1330 E ST ANDREWS PL UNIT 1	SANTA ANA	927050000
CAL000059426	OUTBOARD PERFORMANCE TECH	1410 E ST ANDREWS	SANTA ANA	927050000
CAL000063976	RACO MODEL CRAFT	1400 E ST ANDREWS UNIT C	SANTA ANA	927050000
CAL000064988	ARYA ALTINATOR	1410 E ST ANDREWS	SANTA ANA	927050000
CAL000066782	MORAGA COUNTY CLUB HOME OWNERS ASSOC	1600 ST ANDREWS DR	MORAGA	945560000
CAL000088289	COMPETITIVE IRON	1420 E ST ANDREWS, #C	SANTA ANA	927050000
CAL000094108	JOHNSON & FATHER	1320 E ST ANDREWS PL UNIT	SANTA ANA	927050000

K

CAL000100445	MARC SPITZ DPM INC	1920 ST ANDREWS DR	SEAL BEACH	907400000
CAL000110919	R. S. HEAVY EQUIPMENT SERVICE	2660 WEST ANDREWS AVE	FRESNO	937220000
CAL000117397	EL DORADO HILLS PET CLINIC	1011 ST ANDREWS DR	EL DORADO HILLS	957620000
CAL000126053	INTERSTATE BRANDS CORP	6007 S ST ANDREWS PL	LOS ANGELES	900470000
CAL000177238	FIRST STUDENT, INC #20424	5950 S ST ANDREWS PL	LOS ANGELES	900470000
CAL000205261	COSMED OF CALIFORNIA	7685 ST ANDREWS AVE	SAN DIEGO	921540000
CAL000240154	EAGLE RIDGE GOLF COURSE	1976 ST ANDREWS CIR	GILROY	950200000
CAL000251727	LAX FREIGHT SERVICES INC	1655 ST ANDREWS COVE	SAN DIEGO	921540000
CAL000252108	SMITH'S AUTO SHOP	1763 ST ANDREWS PL	LOS ANGELES	900620000
CAL000254733	FARMS GOLF CLUB	8500 ST ANDREWS RD	RANCHO SANTA FE	92067
CAL000257066	CISCO BROTHERS CORP.	6236 S ST ANDREWS PL	LOS ANGELES	900471313
CAL000257127	SUPREME MOLD & ENGINEERING	1320 E ST ANDREWS PL UNIT E & F	SANTA ANA	927050000
CAL000284369	GILBERT S UNATIN DDS	1900 A ST ANDREWS DR	SEAL BEACH	90740
CAL000297091	MEMORY EXPERTS INTERNATIONAL INC	1651 E ST ANDREWS PL	SANTA ANA	92705
CAL000328761	M&M AUTO REPAIR SERVICE	6245 S ST ANDREWS PL	LOS ANGELES	900471351
CAL000346409	PAVON ENTERPRISES INC DBA AL'S TOWING	6180 S ST ANDREWS PL	LOS ANGELES	90047
CAL000358135	RANCHO SANTA FE FARMS GOLF CLUB	8176 ST ANDREWS RD	RANCHO SANTA FE	92067
CAL000383680	LUNGER ELECTRIC INC	2732 ST ANDREWS DR	BRENTWOOD	945134645
CAL000421693	BEARD VAPE CO	6007 S ST ANDREWS PL	LOS ANGELES	90405
CAL000433177	GENERAL DYNAMICS MOTION CONTROL LLC	7603 ST ANDREWS AVE	SAN DIEGO	92154
CAL912943480	RACO MODEL CRAFT INC	1400 C EAST ST ANDREWS	SANTA ANA	927050000
CAL912965467	AUTO ENG	1415 N ST ANDREWS	HOLLYWOOD	900280000
CAP000058818	International Automotive Brokers	1655 St Andrews Cove	SAN DIEGO	921540000
CAP601251993	HOME SAVINGS OF AMERICA	729 S ST ANDREWS PL	LOS ANGELES	900053174
CAP999000680	1X CONTINENTAL BAKING COMPANY	6007 S ST ANDREWS PLACE	LOS ANGELES	900470000
CAR000191098	LAUSD-36TH STREET EARLY EDUCATION CENTER	3556 S ST ANDREWS PL	LOS ANGELES	900180000
CAX000038414	CRYOCHEM INC	13630 ST ANDREWS PL	GARDENA	902490000
CAX000134577	A R A TRANSPORTATION	5950 ST ANDREWS PL	LOS ANGELES	900470000
CAX000221333	1X CRYO-CHEM INC	13630 ST ANDREWS PL	GARDENA	902490000
FLR000031542	FLORIDA DEP DSCP D080 #509600006	21228-DC ST ANDREWS BLVD	BOCA RATON	334310000
FLR000046938	FLORIDA DEP DSCP D088 #509500712	21322-DC ST ANDREWS AVE	BOCA RATON	334330000
KSD981716129	BART BOYD	2 BLK N 1 BLK E ST ANDREWS	WRIGHT	678820000
KSD985001353	ALVAMAR INC	1611 ST ANDREWS DR	LAWRENCE	660470000
KYD000831370	SUNOCO SERVICE STATION	7746 ST ANDREWS CHURCH RD	LOUISVILLE	402140000
KYR000000943	KASHMIR COMPANY	7739 ST ANDREWS CHURCH RD	LOUISVILLE	402140000
KYR000005017	EICHBERGER REAL ESTATE	7321 ST ANDREWS CHURCH RD	LOUISVILLE	402140000
MDD985389436	DRIVE-LINE INC	346 ST ANDREWS CHURCH RD	CALIFORNIA	206190000
MID074260720	MICHIGAN MOLECULAR INSTITUTE	1910 W ST ANDREWS RD	MIDLAND	48640
MIK182978313	MIDLAND CENTER FOR THE ARTS	1801 W ST ANDREWS RD	MIDLAND	48640
MIK968795492	GLEN DEVON CONDOMINIUM ASSOCIATION	12300 ST ANDREWS WAY	FENTON	48430
MND985737659	ISD 709 WASHBURN ELEMENTARY SCHOOL	201 W ST ANDREWS ST	DULUTH	558030000
MNR000068734	SHOREMASTER MACHINE SHOP	306 ST ANDREWS ST	FERGUS FALLS	565370000
MNR000111674	HOME DEPOT 2829	375 ST ANDREWS DR	MANKATO	560010000
NJD980535926	C OTOOLE	41 ST ANDREWS DR	TUCKERTON	080870000
NJD980753917	OTOOLE OIL	41 ST ANDREWS DR	TUCKERTON	080871818
NY8470010135	GSA SILVIO V MOLLO FEDERAL BLDG	1 ST ANDREWS PLZ	NEW YORK	10007
NYD068063304	NASSAU COUNTRY CLUB	ST ANDREWS LANE	GLEN COVE	11542
NYD982719262	NORM & SONS	1 ST ANDREWS PL	GLEN COVE	115422221
NYD986907178	N S U HOSPITAL AT GLEN COVE	ST ANDREWS LANE	GLEN COVE	11542
NYR000202697	MTA NYCT - NASSAU STATION SIRR	ST ANDREWS PL & BETHEL AVE	STATEN ISLAND	10307
SC0000080846	EAGLE CLEANERS	6801 ST ANDREWS RD	COLUMBIA	292120000
SC0000954107	US 175 CLEANERS	6169 ST ANDREWS RD 40	COLUMBIA	292120000
SCD002080091	BC COMPONENTS INC	6071 ST ANDREWS RD	COLUMBIA	292100000
SCD003361987	HONEYWELL INTERNATIONAL INC	4401 ST ANDREWS RD	COLUMBIA	292100000
SCD052263407	ASTRO AUTO ELECTRIC	1168 ST ANDREWS ROAD	COLUMBIA	292100000
SCD981746118	GOODYEAR AUTO SERVICE CTR 2369	4520 ST ANDREWS RD	COLUMBIA	292100000
SCD981750516	TRIPPS CLEANERS	6020 ST ANDREWS ROAD	COLUMBIA	292100000
SCD981867641	ONE HOUR MARTINIZING	742 ST ANDREWS ROAD	COLUMBIA	292100000
SCD981932684	ONE HOUR MARTINIZING	7001 ST ANDREWS RD 19	COLUMBIA	292120000
SCD987566866	ONE HOUR KLEAN KARE	6179 ST ANDREWS RD	COLUMBIA	292100000
SCD987573300	CROWN SC-011	538 ST ANDREWS RD	COLUMBIA	292100000

SCD987573318	QUICK FARE	6340 ST ANDREWS RDR	COLUMBIA	292100000
SCD987582228	BP OIL-SITE #24140	7435 ST ANDREWS & NEWBERRY	IRMO	290630000
SCD987582400	BP OIL-SITE #24224	775 ST ANDREWS & 1-26	COLUMBIA	292100000
SCD987595717	HESS STATION 40374	637 ST ANDREWS RD	COLUMBIA	292100000
SCR000001446	LEXINGTON MEDICAL CTR IRMO	7035 ST ANDREWS RD	COLUMBIA	292120000
SCR000004689	LIPKIN PROPERTIES	6236 ST ANDREWS RD	COLUMBIA	292120000
SCR000007211	HUDSONS CLEANERS D/B/A STERLING CLEANERS	4350 ST ANDREWS RD	COLUMBIA	292100000
SCR000761635	TOTAL ENVIRONMENTAL SERV WORLDWIDE INC	4508 ST ANDREWS RD STE 5	COLUMBIA	292100000
SCR000766071	GREENVIEW ENVIRONMENTAL WORLDWIDE INC	6326 ST ANDREWS RD STE 201	COLUMBIA	292100000
SCR000766543	NTB 605	640 ST ANDREWS RD	COLUMBIA	292100000
SCR000770974	KMART 7410	6169A ST ANDREWS RD	COLUMBIA	292120000
WID068168228	LA CROSSE INDUSTRIAL PARK CORP	1305 ST ANDREWS ST	LA CROSSE	546030000

The Department of Toxics Substances Control (DTSC) takes every precaution to ensure the accuracy of data in the Hazardous Waste Tracking System (HWTS). However, because of the large number of manifests handled, inaccuracies in the submitted data, limitations of the manifest system and the technical limitations of the database, DTSC cannot guarantee that the data accurately reflect what was actually transported or produced.

Report Generation Date: 04/23/2018

Casas, Daniel

From: Rodriguez, Francisco <Francisco.Rodriguez@fire.lacounty.gov>
Sent: Monday, May 07, 2018 1:19 PM
To: Casas, Daniel
Subject: Re: (1655 N ST ANDREWS PL LOS ANGELES 90028)

The Los Angeles County Fire Department, Health Hazardous Materials Division, being the custodian or keeper of records, certify that a thorough search for the records you requested has been carried out.

Re: (1655 N ST ANDREWS PL LOS ANGELES 90028)

This search revealed that no records were found for the above noted address(es).

It should be understood that this does not mean that the records you requested do not exist. It is possible that such records may be misfiled; exist under another spelling, another name, or may have been destroyed based on this Department's Record Retention Policy. However, with the information furnished to our office, and to the best of our knowledge, no records were located.

If you have any questions regarding your request, please contact our office at 310-348-1781.

Los Angeles County Fire Department
Health Hazardous Materials Division
Inspection Section / West District
[HHMD Website](#)



Casas, Daniel

From: Rodriguez, Francisco <Francisco.Rodriguez@fire.lacounty.gov>
Sent: Monday, May 07, 2018 1:18 PM
To: Casas, Daniel
Subject: Re: (5601, 5601 1/2, 5607, 5607 ½ W CARLTON WAY LOS ANGELES 90028)

The Los Angeles County Fire Department, Health Hazardous Materials Division, being the custodian or keeper of records, certify that a thorough search for the records you requested has been carried out.

Re: (5601, 5601 1/2, 5607, 5607 ½ W CARLTON WAY LOS ANGELES 90028)

This search revealed that no records were found for the above noted address(es).

It should be understood that this does not mean that the records you requested do not exist. It is possible that such records may be misfiled; exist under another spelling, another name, or may have been destroyed based on this Department's Record Retention Policy. However, with the information furnished to our office, and to the best of our knowledge, no records were located.

If you have any questions regarding your request, please contact our office at 310-348-1781.

Los Angeles County Fire Department
Health Hazardous Materials Division
Inspection Section / West District
[HHMD Website](#)



CITY OF LOS ANGELES
CALIFORNIA



ERIC GARCETTI
MAYOR

**BOARD OF PUBLIC WORKS
MEMBERS**

—
KEVIN JAMES
PRESIDENT

HEATHER MARIE REPENNING
VICE PRESIDENT

MICHAEL R. DAVIS
PRESIDENT PRO TEMPORE

JOEL F. JACINTO
COMMISSIONER

AURA GARCIA
COMMISSIONER

BUREAU OF SANITATION

—
ENRIQUE C. ZALDIVAR
DIRECTOR

TRACI J. MINAMIDE
CHIEF OPERATING OFFICER

LISA B. MOWERY
CHIEF FINANCIAL OFFICER

ADEL H. HAGEKHALIL
ALEXANDER E. HELOU
MAS DOJIRI
ASSISTANT DIRECTORS

TIMEYIN DAFETA
HYPERION EXECUTIVE PLANT MANAGER

—
**INDUSTRIAL WASTE
MANAGEMENT DIVISION**
2714 MEDIA CENTER DRIVE
LOS ANGELES, CA 90065
OFFICE: (323) 342-6200
FAX: (323) 342-6111

23-Apr-18

Daniel Casas

EFI Global, Inc.

5261 W. Imperial Hwy.

Los Angeles, CA 90045

INDUSTRIAL WASTEWATER DISCHARGE PERMIT INFORMATION

Your request to research our files for Industrial Wastewater Discharge permit information was done by my staff. Our records show the following findings:

**No permit on file for 5601, 5601 1/2, 5607, and 5607 1/2 W. Carlton Way, Los Angeles, CA 90028
1655 N St. Andrews Place, Los Angeles, CA 90028**

The cost of generating this report is **\$1.00**

Please remit a check in the above amount payable to "Department of Public Works" and mail to:

Bureau of Sanitation

Industrial Waste Management Division

2714 Media Center Drive

Los Angeles, CA 90065

Attn: Admin Inspection Group

If you have any questions, please contact Rosemary Cubero of my staff at (323) 342-6064.

Sincerely,

ENRIQUE C. ZALDIVAR, Director

Bureau of Sanitation

By: 

Pamela C La Beau, Chief Env. Compliance Inspector II

Industrial Waste Management Division

C: Attachment [] yes [X] no

Rosemary Cubero

Information Management
Public Records Unit

Direct Dial (909) 396-3700
Fax:(909) 396-3330

COMPLETION LETTER

May 03, 2018

DANIEL CASAS
EFI GLOBAL
5261W. IMPERIAL HWY.
LOS ANGELES, CA 90045

Ref.: CONTROL NO. 94611
Received 04/24/2018

Re: P/O'S, EQL'S, & NOV'S FOR 1655 N ST. ANDREWS PL, LOS ANGELES, CA.

After a thorough search of this agency's records:

NO REQUESTED RECORDS WERE FOUND FOR THE ABOVE-REFERENCED FACILITY
OR FACILITY SITE.

If you have any questions, please do not hesitate to contact me, Tuesday through Friday, **8:00 a.m. to 4:30 p.m.**

Sincerely,

COLLEEN PAINE x2594
For COLLEEN PAINE
Public Records Coordinator

:cp

Information Management
Public Records Unit

Direct Dial (909) 396-3700
Fax:(909) 396-3330

COMPLETION LETTER

May 03, 2018

DANIEL CASAS
EFI GLOBAL
5261W. IMPERIAL HWY.
LOS ANGELES, CA 90045

Ref.: CONTROL NO. 94610
Received 04/24/2018

Re: P/O'S, EQL'S, & NOV'S FOR 5601, 5601 1/2, 5607, & 5607 1/2 W CARLTON WAY,
LOS ANGELES, CA.

After a thorough search of this agency's records:

NO REQUESTED RECORDS WERE FOUND FOR THE ABOVE-REFERENCED FACILITY
OR FACILITY SITE.

If you have any questions, please do not hesitate to contact me, Tuesday through Friday, **8:00 a.m. to 4:30 p.m.**

Sincerely,

COLLEEN PAINE x2594
For COLLEEN PAINE
Public Records Coordinator

:cp

Casas, Daniel

From: Villar, Rosie@Waterboards <Rosie.Villar@waterboards.ca.gov> on behalf of WB-RB4-PublicRecords <RB4-PublicRecords.RB4-PublicRecords@waterboards.ca.gov>
Sent: Thursday, May 03, 2018 2:10 PM
To: Casas, Daniel
Subject: RE: Public Records Request/Tracking 2018042312

Follow Up Flag: Follow up
Flag Status: Flagged

The Regional Board has reviewed its files and has concluded that it does not have any records that are responsive to your request.

From: Casas, Daniel [mailto:Daniel_Casas@EFIGLOBAL.COM]
Sent: Monday, April 23, 2018 9:55 AM
To: WB-RB4-PublicRecords <RB4-PublicRecords.RB4-PublicRecords@waterboards.ca.gov>
Subject: Public Records Request

Hello,

This firm is requesting records for the following addresses:
5601, 5601½, 5607, and 5607½ W Carlton Way, Los Angeles, CA 90028

and

1655 N St. Andrews Place, Los Angeles, CA 90028

We are requesting any information from your department pertaining to the above properties.

Please feel free to contact me at 310-854-6300 or Daniel_Casas@efiglobal.com with any questions.

Thank you for your assistance with this information.

Daniel Casas
Environmental Specialist

EFI Global Inc.
5261 West Imperial Highway
Los Angeles, CA 90045

T 310 854 6300
TF 888 705 6300
F 310 854 0199
M 310 430 0025
E Daniel_Casas@EFIGlobal.com

www.efiglobal.com
Assign a Project 24/7: efiglobal.com/Assign-a-Project



Note: The information contained in this message is confidential. If you are not the intended recipient, or an employee or agent responsible for delivering this message to the intended recipient, do not distribute or copy this communication. If you have received this communication in error, please notify us immediately by replying to the sender. Thank you for your cooperation.

16405 MALIBU RD LOS ANGELES
16405 PACIFIC COAST HWY LOS ANGELES
1641 SILVER LAKE BLVD LOS ANGELES
1642 MANDEVILLE RD LOS ANGELES
1642 W ADAMS BLVD LOS ANGELES
16421 PACIFIC COAST HWY PACIFIC PALISADES
16426 CHATSWORTH ST SAN FERNANDO
16435 HART ST VAN NUYS
16443 HART ST VAN NUYS
1645 N ALLESANDRO ST LOS ANGELES
16450 VANOWEN ST VAN NUYS
16455 OSBORNE ST ARLETA
1646 WILSHIRE BLVD LOS ANGELES
1647 N SILVER LAKE BLVD LOS ANGELES
165 BROOKS AVE VENICE
165 E 22ND ST SAN PEDRO
1650 E ADAMS BLVD LOS ANGELES
16501 FOOTHILL BLVD SYLMAR
16501 VANOWEN ST VAN NUYS
16502 VENTURA BLVD ENCINO
16505 VANOWEN ST VAN NUYS
16509 SATICOY ST VAN NUYS
1651 N FIGUEROA ST WILMINGTON
1651 N SERRANO AVE LOS ANGELES
16516 VENTURA BLVD LOS ANGELES
16517 VANOWEN BLVD VAN NUYS
16518 HAWTHORNE BLVD LAWDALE
1652 FACTORY AVE LOS ANGELES
1653 PURDUE AVE LOS ANGELES
1654 FLORENCE AVE LOS ANGELES
1654 LONG BEACH AVE LOS ANGELES_1
1654 LONG BEACH AVE LOS ANGELES
1654 LONG BEACH AVE LOS ANGELES_2
1654 LONG BEACH AVE LOS ANGELES_3
1654 S LONG BEACH AVE LOS ANGELES
1656 S SEPULVEDA BLVD LOS ANGELES
1656 WASHINGTON BLVD VENICE
1657 ALIVERA ST LOS ANGELES
1658 VERDUGO RD LOS ANGELES
1660 S ALAMEDA ST LOS ANGELES
1660 S LA CIENGA BLVD LOS ANGELES
16600 MULHOLLAND DR LOS ANGELES
16600 S VERMONT AVE GARDENA
16601 FOOTHILL BLVD SYLMAR
16605 SHERMAN WY SU 7 VAN NUYS
16619 CALNEVA DR ENCINO
1664 E MAURETANIA ST WILMINGTON



555 PILCHARD TERMINAL ISLAND
555 W MARTIN LUTHER KING JR BLVD LOS ANGELES
5550 W 83RD ST LOS ANGELES
5552 W ADAMS BLVD LOS ANGELES_1
5552 W ADAMS BLVD LOS ANGELES
5553 TUJUNGA AVE NORTH HOLLYWOOD
5555 W MANCHESTER BLVD LOS ANGELES
5555 W WASHINGTON BLVD CULVER CITY
5557 WHITSETT AVE NORTH HOLLYWOOD
556-560 W 182ND ST GARDENA
5560 W WASHINGTON BLVD LOS ANGELES
557 S HOPE ST LOS ANGELES
5570 INGLEWOOD AVE LOS ANGELES
5571 CAHUENGA BLVD NORTH HOLLYWOOD
5572 MELROSE AVE LOS ANGELES
5575 TUJUNGA AVE NORTH HOLLYWOOD
5580 WHITE OAK AVE ENCINO
5582 MELROSE AVE LOS ANGELES
5585 RESEDA BLVD LOS ANGELES
559 S INDIANA ST LOS ANGELES
560 MARQUETTE ST PACIFIC PALISADES
560 N WESTERN AVE LOS ANGELES
560 S SAN JULIAN ST LOS ANGELES
5600 CENTINELA AVE LOS ANGELES
5600 E ALHAMBRA AVE LOS ANGELES
5600 S NORMANDIE AVE LOS ANGELES
5600 S VERMONT AVE LOS ANGELES
5600 VENICE BLVD LOS ANGELES
5601 S WESTERN AVE LOS ANGELES
5601 SEPULVEDA BLVD VAN NUYS
5601 VINELAND AVE NORTH HOLLYWOOD
5601 W WASHINGTON BLVD LOS ANGELES
5601 WOODMAN AVE VAN NUYS
5601 YORK BLVD LOS ANGELES
5602 SEPULVEDA BLVD VAN NUYS
5603 SANTA MONICA BLVD HOLLYWOOD
5605 SAN VICENTE BLVD LOS ANGELES
5606 SANTA MONICA LOS ANGELES
5609 MCKINLEY AVE LOS ANGELES
5613 LANKERSHIM BLVD NORTH HOLLYWOOD
5615 VAN NUYS BLVD VAN NUYS
5620 WILSHIRE BLVD LOS ANGELES
5621 SUNSET BLVD LOS ANGELES
5625 SEPULVEDA BLVD VAN NUYS
5625 W CENTURY BLVD LOS ANGELES
5626 HOLLYWOOD BLVD LOS ANGELES
5631 FERGUSON DR LOS ANGELES



Above Ground Storage Petroleum Tanks (AST) Inventory

FACILITY ID	FACILITY NAME	SITE ADDRESS	CITY	ZIP	LAST RUN DATE
FA0013696	FRONTIER CALIFORNIA INC.	1008 W HOLLISTER ST	SAN FERNANDO	91340	4/1/2018
FA0002044	GENERAL PETROLEUM CORP	1028 S SEASIDE AVE	SAN PEDRO	90731	4/1/2018
FA0026946	PDQ RENTALS	11037 PENROSE ST	SUN VALLEY	91352	4/1/2018
FA0034764	BREITBURN OPERATING LP	11100 CONSTITUTION AVE	LOS ANGELES	90073	4/1/2018
FA0002017	PICK YOUR PART AUTO WRECKING	11201 PENDLETON ST	SUN VALLEY	91352	4/1/2018
FA0001510	VULCAN MATERIAL CO CALMAT DIV	11447 TUXFORD ST	SUN VALLEY	91352	4/1/2018
FA0039372	CITY OF LA - HANSEN DAM AQUATIC CENTER	11798 FOOTHILL BLVD	LOS ANGELES	91342	4/1/2018
FA0000777	LA DWP - VALLEY GENERATING STATION/	11801 SHELDON ST	SUN VALLEY	91352	4/1/2018
FA0004751	CALTRANS - SAN FERNANDO MAINTENACE	11930 N BLUCHER AVE BLDG 3	LOS ANGELES	91344	4/1/2018
FA0039039	YAHOO	11975 BLUFF CREEK DR	LOS ANGELES	90094	4/1/2018
FA0039039	YAHOO	11975 BLUFF CREEK DR	LOS ANGELES	90094	4/1/2018
FA0003302	CITY OF LA - BUREAU OF STREET SERVI	12251 SHERMAN WY	N HOLLYWOOD	91605	4/1/2018
FA0002397	MOC PRODUCTS CO	12306 MONTAGUE ST	PACOIMA	91331	4/1/2018
FA0000784	LA DWP - SCATTERGOOD GENERATING STA	12700 S VISTA DEL MAR # 8	PLAYA DEL REY	90293	4/1/2018
FA0003549	AT&T, DIRECTV - LA BROADCASTING CTR	12800 CULVER BLVD	LOS ANGELES	90066	4/1/2018
FA0027048	UNICOR, FEDERAL PRISON IND.	1299 SEASIDE AVE	SAN PEDRO	90731	4/1/2018
FA0000786	ULTRAMAR - MARINE TANK FARM	130 W A ST	WILMINGTON	90744	4/1/2018
FA0037182	DWP-HELIPORT	13001 SEPULVEDA BLVD	GRANADA HILLS	91342	4/1/2018
FA0036731	STUDIO SERVICES, INC	14002 BALBOA BLVD	SYLMAR	91342	4/1/2018
FA0031906	SAWYER PETROLEUM	14117 W AETNA ST	VAN NUYS	91401	4/1/2018
FA0016932	CERTAINTED	1431 W E ST	LOS ANGELES	90744	4/1/2018
FA0000771	LA DWP - VALLEY SERVICE CENTER	14401 SATICOY ST	VAN NUYS	91405	4/1/2018
FA0038647	DIVERSIFIED TRANSPORTATION, LLC.	14663 KESWICK ST	VAN NUYS	91405	4/1/2018
FA0000409	DESIGNED METAL CONNECTIONS	14800 S FIGUEROA ST # 14500	GARDENA	90248	4/1/2018
FA0034209	EQUINIX	1501 W FRANCISCO ST	TORRANCE	90501	4/1/2018
FA0002516	E&B NATURAL RESOURCES MANAGEMENT	1535 N FRIGATE AVE	WILMINGTON	90744	4/1/2018
FA0008105	CHEVRON PRODUCTS CO	15359 OXNARD ST	VAN NUYS	91411	4/1/2018
FA0023179	USC - CENTER FOR HEALTH PROFESSIONS	1540 E ALCAZAR ST	LOS ANGELES	90033	4/1/2018
FA0031166	METROLINK CENTRAL MAINTENANCE FACIL	1555 N SAN FERNANDO RD	LOS ANGELES	90065	4/1/2018
FA0002787	ARROWHEAD WATER	1566 E WASHINGTON BLVD	LOS ANGELES	90021	4/1/2018
FA0003194	ANHEUSER-BUSCH, INC	15800 ROSCOE BLVD	VAN NUYS	91406	4/1/2018
FA0021272	BREA WATSON B LEASE	1603 N ALAMEDA ST	WILMINGTON	90744	4/1/2018
FA0000785	LA DWP - HARBOR GENERATING STATION	161 ISLAND AVE	WILMINGTON	90744	4/1/2018
FA0011834	AT & T - A5166	16208 S VERMONT AVE	GARDENA	90247	4/1/2018
FA0006086	VALLEY BUSINESS PRINTERS INC	16230 FILBERT ST	SYLMAR	91342	4/1/2018
FA0003351	TOYOTA TECHNICAL CENTER U S A INC	1630 W 186TH ST	GARDENA	90248	4/1/2018
FA0032994	SAVAGE SERVICES CORP	1634 E DENNI ST	WILMINGTON	90744	4/1/2018
FA0004008	VALERO ASPHALT PLANT	1651 N ALAMEDA ST	LOS ANGELES	90744	4/1/2018
FA0025924	LOS ANGELES REFINERY WILMINGTON PLT	1660 W ANAHEIM ST	WILMINGTON	90744	4/1/2018
FA0001596	SIGNATURE FLIGHT SUPPORT	16700 ROSCOE BLVD	VAN NUYS	91406	4/1/2018
FA0009532	INDUSTRIAL SERVICE CO	1700 S SOTO ST	LOS ANGELES	90023	4/1/2018
FA0040024	CHANDLER'S RECYCLING	1711 ALAMEDA ST	WILMINGTON	90744	4/1/2018
FA0030520	SHELL OIL PRODUCTS US-LA LUBRICANTS	1926 E PACIFIC COAST HWY STE B	WILMINGTON	90744	4/1/2018

FACILITY ID	FACILITY NAME	SITE ADDRESS	CITY	ZIP	LAST RUN DATE
FA0036786	TESORO WILMINGTON SALES TERMINAL	1930 E PACIFIC COAST HWY	WILMINGTON	90744	4/1/2018
FA0003947	LOS ANGELES TIMES BLDG	202 W 1ST ST	LOS ANGELES	90012	4/1/2018
FA0000026	RWC GROUP	2045 E WASHINGTON BLVD	LOS ANGELES	90021	4/1/2018
FA0032482	REXAM - BEVERAGE CAN AMERICAS	20730 PRAIRIE ST	CHATSORTH	91311	4/1/2018
FA0030506	TESORO REFINING AND MARKETING CO	2101 E PACIFIC COAST HWY	WILMINGTON	90744	4/1/2018
FA0014786	CALTRANS - SILVERLAKE METRO MAINTENANCE	2187 W RIVERSIDE DR	LOS ANGELES	90039	4/1/2018
FA0036457	VOPAK TERMINAL - LOS ANGELES	2200 E PACIFIC COAST HWY	WILMINGTON	90744	4/1/2018
FA0038306	KINDER MORGAN LIQUIDS TERMINALS LLC	2200 JOHN S GIBSON BLVD	SAN PEDRO	90731	4/1/2018
FA0023224	WARREN E&P, INC	2209 E I ST	WILMINGTON	90744	4/1/2018
FA0001158	PRAXAIR INCORPORATED	2300 E PACIFIC COAST HWY	WILMINGTON	90744	4/1/2018
FA0015240	CITY OF LA - DEPT OF GENERAL SERVIC	2310 E 7TH ST UN D	LOS ANGELES	90023	4/1/2018
FA0020776	BREA CANON OIL CO, INC	23903 S NORMANDIE AVE	HARBOR CITY	90710	4/1/2018
FA0024195	UNION PACIFIC RAILROAD/ ICTF	2401 S SEPULVEDA BLVD	LONG BEACH	90810	4/1/2018
FA0019079	VALERO WILMINGTON REFINERY	2402 E ANAHEIM ST	WILMINGTON	90744	4/1/2018
FA0036285	DOWNTOWN DIVERSION	2424 E OLYMPIC BLVD	LOS ANGELES	90021	4/1/2018
FA0019406	TESORO LOS ANGELES CALCINER OPS	2450 N PIER B ST	LONG BEACH	90813	4/1/2018
FA0010628	AMTRAK	2468 E 16TH ST	LOS ANGELES	90021	4/1/2018
FA0037149	APM TERMINALS PACIFIC LTD	2500 NAVY WY	SAN PEDRO	90731	4/1/2018
FA0007370	US - GENERAL SERVICES ADMIN	300 N LOS ANGELES ST	LOS ANGELES	90012	4/1/2018
FA0040387	MANA SCRAP RECYCLING CORPORATION	3000 E PICO BLVD	LOS ANGELES	90023	4/1/2018
FA0039019	LAFD - FIRE STATION 15	3000 S HOOVER ST	LOS ANGELES	90007	4/1/2018
FA0002992	FOREST LAWN MEMORIAL PARK - MAINTEN	3001 N CARMEL ST SH B1	LOS ANGELES	90065	4/1/2018
FA0008314	BERG LACQUER COMPANY	3150 E PICO BLVD	LOS ANGELES	90023	4/1/2018
FA0002223	LAPD - NORTHEAST GARAGE	3353 N SAN FERNANDO RD	LOS ANGELES	90065	4/1/2018
FA0037113	CLEAN ENERGY	3400 E I ST	WILMINGTON	90744	4/1/2018
FA0033632	USC TRANSPORTATION MAINTENANCE FACI	3401 S GRAND AVE	LOS ANGELES	90007	4/1/2018
FA0003102	VOPAK TERMINAL LOS ANGELES INC	401 CANAL ST	WILMINGTON	90744	4/1/2018
FA0003612	A G LAYNE INC	4578 W BRAZIL ST	LOS ANGELES	90039	4/1/2018
FA0029166	FASHION SQUARE CAR WASH	4625 WOODMAN AVE	SHERMAN OAKS	91423	4/1/2018
FA0032371	CALTRANS - CENTURY MAINTENANCE STAT	5360 W IMPERIAL HWY	LOS ANGELES	90045	4/1/2018
FA0003674	TORRANCE LOGISTICS CO SW TERMINAL II	551 E PILCHARD ST	SAN PEDRO	90731	4/1/2018
FA0011224	SCOTCH PAINT CORP	555 W 189TH ST	GARDENA	90248	4/1/2018
FA0013463	PARAMOUNT PICTURES CORP	5555 MELROSE AVE	LOS ANGELES	90038	4/1/2018
FA0020010	CALTRANS - TARZANA MAINTENANCE STAT	5660 N RESEDA BLVD	TARZANA	91356	4/1/2018
FA0012268	LA DWP - RECEIVING STATION - E	5740 N WHITNALL HWY	NORTH HOLLYWOOD	91601	4/1/2018
FA0000986	EMERALD TRANSFORMER LOS ANGELES	5756 S ALBA ST	LOS ANGELES	90058	4/1/2018
FA0005630	CALIFORNIA HIGHWAY PATROL	5825 DE SOTO AVE	WOODLAND HILLS	91367	4/1/2018
FA0003160	UNITED AIRLINES INC	6020 AVION DR	LOS ANGELES	90045	4/1/2018
FA0026174	EAGLE MARINE SERVICES	614 E TERMINAL WY	SAN PEDRO	90731	4/1/2018
FA0024101	SIGNATURE FLIGHT SUPPORT	6201 W IMPERIAL HWY # B	LOS ANGELES	90045	4/1/2018
FA0025358	STANDARD AERO BUSINESS AVIATION	6201 W IMPERIAL HWY UN A	LOS ANGELES	90045	4/1/2018
FA0003804	GI TC ONE WILSHIRE, LLC	624 S GRAND AVE	LOS ANGELES	90017	4/1/2018
FA0036803	CORESITE ONE WILSHIRE, LLC	624 S GRAND AVE # 110	LOS ANGELES	90017	4/1/2018

FACILITY ID	FACILITY NAME	SITE ADDRESS	CITY	ZIP	LAST RUN DATE
FA0016176	SWEENEYS CUSTOM MUFFLER	1617 W SEPULVEDA BLVD # 3	TORRANCE	90501	4/1/2018
FA0031910	DARIGOLD INC.	1620 N SPRING ST	LOS ANGELES	90012	4/1/2018
FA0001675	RED CARPET CAR WASH	1620 W MARTIN LUTHER KING JR BLVD	LOS ANGELES	90062	4/1/2018
FA0017482	AT&T CALIFORNIA - B4622	16201 RAYMER ST	VAN NUYS	91406	4/1/2018
FA0027472	STEVE'S AUTO CLINIC	16205 NORDHOFF ST UN G	NORTH HILLS	91343	4/1/2018
FA0011834	AT & T - A5166	16208 S VERMONT AVE	GARDENA	90247	4/1/2018
FA0002127	PRIME RENTALS LLC / PRO VALUE PROPE	16214 LINDBERGH ST	VAN NUYS	91406	4/1/2018
FA0038183	HIGHLAND SELMA VENTURES LLC	1622 N MCCADDEN PL	LOS ANGELES	90028	4/1/2018
FA0017802	C & R AUTOMOTIVE CENTER	1622 N WESTERN AVE	LOS ANGELES	90027	4/1/2018
FA0006086	VALLEY BUSINESS PRINTERS INC	16230 FILBERT ST	SYLMAR	91342	4/1/2018
FA0035982	AIR CENTER AVIATION	16231 WATERMAN DR	LOS ANGELES	91406	4/1/2018
FA0001888	MAGUIRE AVIATION GROUP-SKYTRAILS	16233 W VANOWEN ST	VAN NUYS	91406	4/1/2018
FA0029262	JET TECH LTD	16233 W VANOWEN ST UN 200	VAN NUYS	91406	4/1/2018
FA0024692	SPIRIT AVIATION, INC	16233 W VANOWEN ST W	VAN NUYS	91406	4/1/2018
FA0033779	O B HEDGE SERVICE	1625 E ANAHEIM ST	WILMINGTON	90744	4/1/2018
FA0018858	ALAMEDA TRUCK WASH	1625 S ALAMEDA ST	LOS ANGELES	90021	4/1/2018
FA0036253	AUTO PARTS STORAGE	1627 LA CIENGA BLVD	LOS ANGELES	90035	4/1/2018
FA0022993	HOLLYWOOD JAPANESE CAR CARE	1629 N GOWER ST	LOS ANGELES	90028	4/1/2018
FA0032074	UNION AUTO CENTER, INC.	1629 W 8TH ST	LOS ANGELES	90017	4/1/2018
FA0036269	LA DWP - STONE CANYON FILTRATION PL	1630 N STONE CANYON RD	LOS ANGELES	90077	4/1/2018
FA0019916	LA DWP - CHLORINATION STATION	16300 NEEDHAM ST	LOS ANGELES	91342	4/1/2018
FA0001148	ENCINO CENTER CAR WASH	16300 VENTURA BLVD	ENCINO	91436	4/1/2018
FA0032276	GARRETT AVIATION(GE ENGINE SERVICE)	16300 W DAILY DR	VAN NUYS	91406	4/1/2018
FA0036209	TERMINAL HILL CHLORINATION STATION	16301 FOOTHILL BLVD	SYLMAR	91342	4/1/2018
FA0035327	LARRY FEUERHELM AIR CENTER - DUANE	16303 W WATERMAN DR	VAN NUYS	91406	4/1/2018
FA0030439	MARINA SERVICE & TIRES	1631 S PACIFIC AVE	SAN PEDRO	90731	4/1/2018
FA0027139	SHELL S/S 204690606 (LAW)	1631 S PACIFIC COAST HWY	LOS ANGELES	90731	4/1/2018
FA0013166	VENTURA LIBBIT BUILDING	16311 W VENTURA BLVD	ENCINO	91436	4/1/2018
FA0034743	CELOTEX CORP--VACANT LOT	1632 N SAN PABLO ST	LOS ANGELES	90033	4/1/2018
FA0038828	USC - CONSOLIDATED PARKING LOT	1633 N SAN PABLO ST	LOS ANGELES	90033	4/1/2018
FA0008630	TEXACO - BATTA, GHASSAN	1633 W RIVERSIDE DR	LOS ANGELES	90031	4/1/2018
FA0032994	SAVAGE SERVICES CORP	1634 E DENNI ST	WILMINGTON	90744	4/1/2018
FA0032297	AGIOSAT GLOBAL COMMUNICATIONS	16341 FILBERT ST	SYLMAR	91342	4/1/2018
FA0029730	BARRY J. NIDORF JUVENILE HALL	16350 FILBERT ST	SYLMAR	91342	4/1/2018
FA0022898	LINDA MINI MART/GAS	1637 S VERMONT AVE	LOS ANGELES	90006	4/1/2018
FA0014260	R A D SERVICES	1639 N PERRIS ST	LOS ANGELES	90033	4/1/2018
FA0031734	TELIGENT	16399 W FILBERT ST	SYLMAR	91342	4/1/2018
FA0022992	JERRY'S GARAGE INC	1645 N GOWER ST	LOS ANGELES	90028	4/1/2018
FA0034611	VACANT LOT	165 CANNERY ST	SAN PEDRO	90731	4/1/2018
FA0007734	HD SUPPLY/ WHITE CAP CONSTRUCTION	165 S MISSION RD	LOS ANGELES	90033	4/1/2018
FA0015184	PRECISION MOTORS	1650 N SILVER LAKE BLVD	LOS ANGELES	90026	4/1/2018
FA0033866	MISSION TREE COMPANY	16521 CHASE ST	NORTH HILLS	91343	4/1/2018
FA0009138	MARQUARDT COMPANY INC	16555 W SATICOY ST UN 115	VAN NUYS	91406	4/1/2018
FA0022376	KAISER MARQUARDT	16555 W SATICOY ST UN 45	VAN NUYS	91406	4/1/2018

FACILITY ID	FACILITY NAME	SITE ADDRESS	CITY	ZIP	LAST RUN DATE
FA0002294	CHEVRON - SINH MAC, BHUPINDER	5550 N WINNETKA AVE	LOS ANGELES	91364	4/1/2018
FA0035135	MID CITY COFFEE ROASTERS (SITE ASSE	5550 W PICO BLVD	LOS ANGELES	90019	4/1/2018
FA0029795	RUDY'S AUTO SERVICE	5555 E ALHAMBRA AVE	LOS ANGELES	90032	4/1/2018
FA0003819	GRIFOLS BIOLOGICALS, INC	5555 E VALLEY BLVD	LOS ANGELES	90032	4/1/2018
FA0030351	SHELL - GEORGE'S	5555 N LAUREL CANYON BLVD	VALLEY VILLAGE	91607	4/1/2018
FA0003510	RODRIGUES HOLDINGS	5555 VAN NUYS BLVD	VAN NUYS	91401	4/1/2018
FA0035713	SUNSET & ST. ANDREWS RETAIL CENTER	5555 W SUNSET BLVD	LOS ANGELES	90028	4/1/2018
FA0017432	TARZANA TIRE CO., INC.	5557 N RESEDA BLVD	TARZANA	91356	4/1/2018
FA0035549	WORLD THUNDER CUSTOM CYCLES	5557 N RESEDA BLVD UN B	TARZANA	91356	4/1/2018
FA0036319	VACANT	5581 N HUNTINGTON DR	LOS ANGELES	90032	4/1/2018
FA0035142	PRIVATE RESIDENCE	56 E FREMONT PL	LOS ANGELES	90005	4/1/2018
FA0003945	LA TIMES FLEET GARAGE	560 S ALAMEDA ST	LOS ANGELES	90013	4/1/2018
FA0028423	FRANKLIN AUTO CENTER	5600 FRANKLIN AVE	LOS ANGELES	90028	4/1/2018
FA0036477	CONSTRUCTION SITE	5600 WILSHIRE BLVD	LOS ANGELES	92617	4/1/2018
FA0003975	B & G BUMPERS AND PLATING WORKS	5601 S CENTRAL AVE	LOS ANGELES	90011	4/1/2018
FA0010388	CHEVRON - BOU-ABSI, ELIAS	561 S VERMONT AVE	LOS ANGELES	90020	4/1/2018
FA0024350	L A COUNTY METRO TRANSPORTATION AUTHORITY	5630 W ARBOR VITAE ST	LOS ANGELES	90045	4/1/2018
FA0029668	GAS TO GO	5646 LEXINGTON AVE	LOS ANGELES	90038	4/1/2018
FA0024536	TARZANA HEALTH AND REHABILITATION C	5650 N RESEDA BLVD	TARZANA	91356	4/1/2018
FA0022904	BUDGET GROUP INC - BUDGET CONTRACT	5651 N SEPULVEDA BLVD	VAN NUYS	91411	4/1/2018
FA0007542	HEWLETT-PACKARD	5651 W MANCHESTER AVE	LOS ANGELES	90045	4/1/2018
FA0020010	CALTRANS - TARZANA MAINTENANCE STAT	5660 N RESEDA BLVD	TARZANA	91356	4/1/2018
FA0012647	5670 WILSHIRE	5670 W WILSHIRE BLVD	LOS ANGELES	90036	4/1/2018
FA0029989	CELOS & SON	568 N MISSION RD	LOS ANGELES	90033	4/1/2018
FA0016064	MCNERNEY'S MORTUARY	570 W 5TH ST	SAN PEDRO	90731	4/1/2018
FA0024164	KEYES AUDI	5700 N VAN NUYS BLVD	VAN NUYS	91401	4/1/2018
FA0035120	VACANT BUILDING	5700 S WESTERN AVE	LOS ANGELES	90043	4/1/2018
FA0001677	JORGE C PEREZ - CHEVRON STATION #9-	5700 W MELROSE AVE	LOS ANGELES	90038	4/1/2018
FA0036395	HAROLD W HARRIS FOUNDATION	5701 S MAIN ST	LOS ANGELES	90037	4/1/2018
FA0002714	AUTOWRIGHT AUTO REPAIR	5705 N CAHUENGA BLVD	N HOLLYWOOD	91601	4/1/2018
FA0031349	FIAT OF VAN NUYS	5711 VAN NUYS BLVD	VAN NUYS	91401	4/1/2018
FA0033196	AA LAX - HAZARDOUS WASTE CAA	5720 W AVION DR	LOS ANGELES	90045	4/1/2018
FA0032531	AIRCRAFT SERVICE INTERNATIONAL	5720 W AVION DR ST C	LOS ANGELES	90045	4/1/2018
FA0029675	AVIS BUDGET GROUP, INC	5721 W 96TH ST	LOS ANGELES	90045	4/1/2018
FA0002374	PANGBORN PLUMBING CORP	5723 S BROADWAY ST	LOS ANGELES	90037	4/1/2018
FA0032967	LAIDLAW TRANSIT INC	5725 N SEPULVEDA BLVD	VAN NUYS	91411	4/1/2018
FA0008174	WEST COAST RACK INC	5730 PALOMA AVE	LOS ANGELES	90011	4/1/2018
FA0003902	LAFD - FIRE STATION 54	5730 S CRENSHAW BLVD	LOS ANGELES	90043	4/1/2018
FA0003103	KEYES HYUNDAI	5746 VAN NUYS BLVD	VAN NUYS	91401	4/1/2018
FA0034416	LOS ANGELES UNIFIED SCHOOL DISTRICT	5746 W SUNSET BLVD	LOS ANGELES	90028	4/1/2018
FA0034313	E! ENTERTAINMENT TELEVISION INC	5750 W WILSHIRE BLVD FL 1 - 4	LOS ANGELES	90036	4/1/2018
FA0028405	ATTILA PHOTO ONE HOUR	5750 WILSHIRE BLVD UN 135	LOS ANGELES	90036	4/1/2018
FA0024190	UNOCAL #6986 - KIZIRIAN, BOB	5752 S MESMER AVE	CULVER CITY	90230	4/1/2018

FACILITY ID	FACILITY NAME	SITE ADDRESS	CITY	ZIP	LAST RUN DATE
FA0015529	OCCIDENTAL COLLEGE	1600 CAMPUS RD	LOS ANGELES	90041	4/1/2018
FA0005833	MAGIC WITH 786	1600 ECHO PARK AVE	LOS ANGELES	90026	4/1/2018
FA0032447	UNITED OIL #170	1600 W OLYMPIC BLVD	LOS ANGELES	90015	4/1/2018
FA0014623	UNITED PARCEL SERVICE	16000 ARMINTA ST	VAN NUYS	91406	4/1/2018
FA0003829	LAFD - FIRE STATION 35	1601 N HILLHURST AVE	LOS ANGELES	90027	4/1/2018
FA0003863	LAFD - FIRE STATION 48	1601 S GRAND AVE	SAN PEDRO	90731	4/1/2018
FA0014075	MISSION CARWASH	1601 SAN FERNANDO RD	SAN FERNANDO	91340	4/1/2018
FA0032211	TRUMAN FUEL	1601 W TRUMAN AVE	SAN FERNANDO	91340	4/1/2018
FA0003553	ARCO #83142	1605 N GLENDALE BLVD	LOS ANGELES	90026	4/1/2018
FA0002609	SOUTH CITY ARCO	1605 W CARSON ST	TORRANCE	90501	4/1/2018
FA0015748	CT PROPANE #2/ VALERO	16103 SHERMAN WY	VAN NUYS	91406	4/1/2018
FA0009402	BANGLA-PHILLI MOBIL	16106 SHERMAN WY	VAN NUYS	91406	4/1/2018
FA0003384	VA SEPULVEDA	16111 PLUMMER ST	NORTH HILLS	91343	4/1/2018
FA0003095	GREYHOUND LINES INC	1614 E 7TH ST	LOS ANGELES	90021	4/1/2018
FA0032592	JOE'S CHEVRON	16156 DEVONSHIRE ST	GRANADA HILLS	91344	4/1/2018
FA0034726	FOOD 4 LESS #354	16208 W PARTHENIA ST	NORTH HILLS	91343	4/1/2018
FA0025616	ENCINO HOSPITAL MEDICAL CENTER	16237 W VENTURA BLVD	ENCINO	91436	4/1/2018
FA0003656	LA DWP - MAIN ST CTR, DSI, RSA	1630 N MAIN ST UN 5	LOS ANGELES	90012	4/1/2018
FA0021002	HOLLYWOOD SHELL	1630 N VERMONT AVE	LOS ANGELES	90027	4/1/2018
FA0003351	TOYOTA TECHNICAL CENTER U S A INC	1630 W 186TH ST	GARDENA	90248	4/1/2018
FA0017655	CITY OF LA - DEPT OF AIRPORTS	16300 DAILY DR	VAN NUYS	91406	4/1/2018
FA0002789	WILL ROGERS MAINTENANCE YARD	16300 W PACIFIC COAST HWY	PACIFIC PALISADES	90272	4/1/2018
FA0030837	CARDLOCK FUELS SYSTEM 128	1631 S ALAMEDA ST	LOS ANGELES	90021	4/1/2018
FA0033043	LAC+USC WEST CENTRAL POWER PLANT	1635 E MARENGO ST	LOS ANGELES	90033	4/1/2018
FA0016499	CHARLIE'S AUTO CENTER	1637 S GAFFEY ST	SAN PEDRO	90731	4/1/2018
FA0006077	S & M TRUCK STOP SERVICE STATION	16435 S FIGUEROA ST	GARDENA	90248	4/1/2018
FA0018988	GARDENA EXXON MOBIL MART INC	1645 W 190TH ST	GARDENA	90248	4/1/2018
FA0010504	UNITED OIL #109	16455 W VICTORY BLVD	VAN NUYS	91406	4/1/2018
FA0003851	LAFD - FIRE STATION 109	16500 W MULHOLLAND DR	LOS ANGELES	90049	4/1/2018
FA0038224	DOUGLAS EMMETT MANAGEMENT	16501 VENTURA BLVD	ENCINO	91436	4/1/2018
FA0025974	ROCKET OIL #3	16503 S FIGUEROA ST	GARDENA	90248	4/1/2018
FA0024062	VICTORY 76	16505 VICTORY BLVD	VAN NUYS	91406	4/1/2018
FA0002224	LAPD - WEST LOS ANGELES POLICE MOTO	1658 S BUTLER AVE	LOS ANGELES	90025	4/1/2018
FA0023774	THE CORNER STORE ENTERPRISE	1660 S SEPULVEDA BLVD	LOS ANGELES	90025	4/1/2018
FA0025924	LOS ANGELES REFINERY WILMINGTON PLT	1660 W ANAHEIM ST	WILMINGTON	90744	4/1/2018
FA0036716	LAFD - FIRE STATION 114	16617 ARMINTA ST	VAN NUYS	91406	4/1/2018
FA0037048	CITY OF LA - DEPT OF GENERAL SRVS	16621 ARMINTA ST	VAN NUYS	91406	4/1/2018
FA0005089	LA DWP - CALNEVA PUMPING STATION	16625 W CALNEVA DR	ENCINO	91436	4/1/2018
FA0005028	LAPD - WEST LOS ANGELES POLICE STAT	1663 S BUTLER AVE	LOS ANGELES	90025	4/1/2018
FA0003557	SOUTHERN CALIFORNIA GAS CO	16645 SATICOY ST	VAN NUYS	91406	4/1/2018
FA0013180	CITY OF LA - DEPT OF RECREATION & PARKS	1670 PALOS VERDES DR N	SAN PEDRO	90731	4/1/2018
FA0030350	ENCINO SHELL	16801 VENTURA BLVD	ENCINO	91436	4/1/2018
FA0036462	LAWA - LOS ANGELES WORLD AIRPORTS	16813 STAGG ST	VAN NUYS	91406	4/1/2018

FACILITY ID	FACILITY NAME	SITE ADDRESS	CITY	ZIP	LAST RUN DATE
FA0019464	UNITED OIL #128	5544 N LAUREL CANYON BLVD	VALLEY VILLAGE	91607	4/1/2018
FA0016990	CITY OF LA - DEPT OF GENERAL SERVIC	555 E RAMIREZ ST # 120	LOS ANGELES	90012	4/1/2018
FA0008488	LAPD - PROPERTY DIVISION	555 E RAMIREZ ST # 260	LOS ANGELES	90012	4/1/2018
FA0002218	LAPD - CENTRAL GARAGE	555 E RAMIREZ ST UN 112	LOS ANGELES	90012	4/1/2018
FA0017647	LAPD - AIR SUPPORT DIVISION	555 E RAMIREZ ST UN 475	LOS ANGELES	90012	4/1/2018
FA0023496	SO CAL GAS COMPANY TOWER	555 W 5TH ST	LOS ANGELES	90013	4/1/2018
FA0034089	CITY OF LA - PW BALLONA CREEK PUMPI	5550 INGLEWOOD BLVD	LOS ANGELES	90230	4/1/2018
FA0030303	CENTURY SHELL #68555	5551 W CENTURY BLVD	LOS ANGELES	90045	4/1/2018
FA0026421	UNITED OIL #5624	5552 W CENTURY BLVD	LOS ANGELES	90045	4/1/2018
FA0022126	CIRCLE K STORES #2709454	5553 WHITE OAK AVE	ENCINO	91316	4/1/2018
FA0013463	PARAMOUNT PICTURES CORP	5555 MELROSE AVE	LOS ANGELES	90038	4/1/2018
FA0030319	SHELL - BURBANK	5556 N SEPULVEDA BLVD	SHERMAN OAKS	91411	4/1/2018
FA0020297	HERC RENTALS INC	5556 VINELAND AVE	N HOLLYWOOD	91601	4/1/2018
FA0009933	KRIS MOBIL #5022	5560 VAN NUYS BLVD	VAN NUYS	91401	4/1/2018
FA0030230	CHEVRON - CHEVRON SS #1872/92766	5600 N SEPULVEDA BLVD	VAN NUYS	91411	4/1/2018
FA0030342	SHELL - AYYAD, PHILLIP/FARIDEH	5600 WOODMAN AVE	VAN NUYS	91401	4/1/2018
FA0012425	KAISER PERMANENTE	5601 DE SOTO AVE	WOODLAND HILLS	91367	4/1/2018
FA0029462	BURBANK 76	5601 TOPANGA CANYON BLVD	WOODLAND HILLS	91367	4/1/2018
FA0008545	WORLD OIL - #34	5605 RESEDA BLVD	TARZANA	91356	4/1/2018
FA0034035	BERGELECTRIC CORPORATION	5650 W CENTINELA AVE	LOS ANGELES	90045	4/1/2018
FA0030480	TESORO SHELL #68556	5657 W SUNSET BLVD	LOS ANGELES	90028	4/1/2018
FA0022463	HOLLYWOOD MOBIL	5700 W HOLLYWOOD BLVD	LOS ANGELES	90028	4/1/2018
FA0021264	HILTON LOS ANGELES AIRPORT	5711 W CENTURY BLVD	LOS ANGELES	90045	4/1/2018
FA0031688	WILMINGTON CHEVRON	575 W PACIFIC COAST HWY	WILMINGTON	90744	4/1/2018
FA0032819	WILSHIRE COURTYARD	5750 WILSHIRE BLVD	LOS ANGELES	90036	4/1/2018
FA0030315	TMP CORPORATION GAS	5800 W MANCHESTER AVE	LOS ANGELES	90045	4/1/2018
FA0027927	LEE'S ARCO	5804 S CRENSHAW BLVD	LOS ANGELES	90043	4/1/2018
FA0032904	5805 SEPULVEDA PARTNERS	5805 N SEPULVEDA BLVD	VAN NUYS	91411	4/1/2018
FA0030390	CRENSHAW ENERGY & RETAIL LLC	5805 S CRENSHAW BLVD	LOS ANGELES	90043	4/1/2018
FA0029613	HAN'S UNION #250914	5816 S WESTERN AVE	LOS ANGELES	90047	4/1/2018
FA0003082	CARSON WILMINGTON, INC	5820 S FIGUEROA ST	LOS ANGELES	90003	4/1/2018
FA0003886	LAFD - FIRE STATION 61	5821 W 3RD ST	LOS ANGELES	90036	4/1/2018
FA0007472	LA COUNTY- DHS-HUBERT HUMPHERY COMP	5850 S MAIN ST	LOS ANGELES	90003	4/1/2018
FA0002819	KEYES TOYOTA	5855 VAN NUYS BLVD	VAN NUYS	91401	4/1/2018
FA0003411	LOS ANGELES AIRPORT MARRIOTT	5855 W CENTURY BLVD	LOS ANGELES	90045	4/1/2018
FA0030530	BRONSON PETROLEUM	5857 W SUNSET BLVD	LOS ANGELES	90028	4/1/2018
FA0003301	CITY OF LA - PW - STREET SERVICES	5860 S WILTON PL	LOS ANGELES	90047	4/1/2018
FA0032496	ART'S 76	5890 W HOLLYWOOD BLVD	LOS ANGELES	90028	4/1/2018
FA0010185	LA DWP - WESTERN DISTRICT YARD	5898 W VENICE BLVD	LOS ANGELES	90019	4/1/2018
FA0021446	MTA	590 S SANTA FE AVE	LOS ANGELES	90013	4/1/2018
FA0009535	OLYMPIA MEDICAL CENTER	5901 W OLYMPIC BLVD	LOS ANGELES	90019	4/1/2018
FA0023653	CBS RADIO OF LOS ANGELES	5901 W VENICE BLVD	LOS ANGELES	90034	4/1/2018

Active Hazardous Materials (HM) Inventory

FACILITY ID	FACILITY NAME	SITE ADDRESS	CITY	ZIP	LAST RUN DATE
FA0024633	BEVERLY LAUREL AUTOMOTIVE INC	1047 N WILCOX AVE	(none)	90038	4/1/2018
FA0039673	Verizon Wireless: USC HSC	1510 SAN PABLO ST	(none)	90033	4/1/2018
FA0015246	SILVERLAKE AUTOMOTIVE	1716 SILVER LAKE BLVD	ARCO PLAZA	90026	4/1/2018
FA0017665	CITY OF LA- GSD PIPER TECH BLDG MAI	555 E RAMIREZ ST # 150	ARCO PLAZA	90012	4/1/2018
FA0032781	MEGGITT NORTH HOLLYWOOD INC	12838 SATICOY ST	ARCO STATION	91605	4/1/2018
FA0036229	BARNES HAZMAT	13249 LOUVRE ST	ARCO STATION	91331	4/1/2018
FA0035187	COLLISION ONE	4774 W ADAMS BLVD	ARCO STATION	90016	4/1/2018
FA0038212	M & R PLATING CORP	12375 MONTAGUE ST	ARLETA	91331	4/1/2018
FA0034902	MILES CHEMICAL COMPANY INC	12801 RANGOON ST	ARLETA	91331	4/1/2018
FA0031329	SUPERIOR THREAD ROLLING CO INC	12801 WENTWORTH ST	ARLETA	91331	4/1/2018
FA0030524	MOBIL - ARLETA	13310 W OSBORNE ST	ARLETA	91331	4/1/2018
FA0039748	7-Eleven 18910	13450 Osborne St	Arleta	91331	4/1/2018
FA0039670	Verizon Wireless: Beachy	13500 BRANFORD ST	ARLETA	91331	4/1/2018
FA0030873	LANCE'S AUTOMOTIVE	13801 CHASE ST UN A	ARLETA	91331	4/1/2018
FA0010002	PALOMO AUTOMOTIVE	13906 VAN NUYS BLVD # A	ARLETA	91331	4/1/2018
FA0004322	TM TIRES AND TRANSMISSION	14021 VAN NUYS BLVD	ARLETA	91331	4/1/2018
FA0037137	LAUSD - ARLETA HIGH SCHOOL (SMART)	14200 VAN NUYS BLVD	ARLETA	91331	4/1/2018
FA0038291	99 CENTS ONLY STORE #42	8625 WOODMAN AVE	ARLETA	91331	4/1/2018
FA0038450	AUTOZONE #4035	8638 WOODMAN AVE	ARLETA	91331	4/1/2018
FA0020667	QUICK STOP TRANSMISSIONS	8728 WOODMAN AVE	ARLETA	91331	4/1/2018
FA0022258	LA DWP - TUJUNGA WELL FIELD PUMPING	8801 ARLETA AVE	ARLETA	91331	4/1/2018
FA0039750	7-Eleven 19387	8960 Woodman Ave	Arleta	91331	4/1/2018
FA0019390	VALLARTA SUPERMARKET #26	9011 WOODMAN AVE	ARLETA	91331	4/1/2018
FA0037008	CVS PHARMACY #9625	9089 WOODMAN AVE	ARLETA	91331	4/1/2018
FA0023665	CIRCLE K #2211137	9115 N WOODMAN AVE	ARLETA	91331	4/1/2018
FA0030660	GOLDEN STATE MAGNETIC & PENETRANT L	9301 LAUREL CANYON BLVD	ARLETA	91331	4/1/2018
FA0024931	AT&T MOBILITY-5/170 FWY	9388 REMICK AVE	ARLETA	91331	4/1/2018
FA0017932	WALGREENS #6124	9750 WOODMAN AVE	ARLETA	91331	4/1/2018
FA0002300	LAUSD - LUTHER BURBANK JR HIGH SCHO	6460 N FIGUEROA ST	ATHENS	90042	4/1/2018
FA0039859	Chipotle Mexican Grill #1996	3939 Crenshaw Blvd Suite	Baldwin Hills	90008	4/1/2018
FA0038606	FAA BALDWIN HILLS RCAG	4100 S LA CIENEGA BLVD	BALDWIN HILLS	90008	4/1/2018
FA0003857	LAFD - FIRE STATION 108	12520 W MULHOLLAND DR	BEVERLY HILLS	90210	4/1/2018
FA0017038	LA DWP - DIST STN.-103/FRANKLIN POW	1298 N BEVERLY DR	BEVERLY HILLS	90210	4/1/2018
FA0023454	AIRGAS USA LLC	10675 W VANOWEN ST	BURBANK	91505	4/1/2018
FA0003542	U-HAUL CO OF SUN VALLEY	7721 N HOLLYWOOD WY	BURBANK	91505	4/1/2018
FA0009431	MODERN PAINT & BODY SUPPLY INC	19753 SHERMAN WY	CANOGA PARK	91306	4/1/2018
FA0032388	TESORO (USA) 63142	20055 VANOWEN ST	CANOGA PARK	91306	4/1/2018
FA0039784	7-Eleven 26640	20103 W Saticoy St	Canoga Park	91306	4/1/2018
FA0029866	A-1 TRANSMISSION	20146 SATICOY ST UN B1-2	CANOGA PARK	91306	4/1/2018
FA0024591	FOOD 4 LESS - #326	20155 SATICOY ST	CANOGA PARK	91306	4/1/2018
FA0008721	HOLIDAY MANOR CARE CENTER	20554 ROSCOE BLVD	CANOGA PARK	91306	4/1/2018
FA0039724	7-Eleven 16127	20832 Roscoe Blvd	Canoga Park	91306	4/1/2018
FA0028660	JIFFY LUBE #1467	20860 ROSCOE BLVD	CANOGA PARK	91306	4/1/2018
FA0039837	Carls Jr 7401	20900 Roscoe Blvd	Canoga Park	91304	4/1/2018

FACILITY ID	FACILITY NAME	SITE ADDRESS	CITY	ZIP	LAST RUN DATE
FA0002108	POOL WATER PRODUCTS	21540 STRATHERN ST	CANOGA PARK	91304	4/1/2018
FA0040410	VALLARTA SUPERMARKET #12	21555 ROSCOE BLVD	CANOGA PARK	91304	4/1/2018
FA0034814	HOLLYWOOD MOTORS	21600 W ROSCOE BLVD	CANOGA PARK	91304	4/1/2018
FA0035620	EXPRESS OIL COMPANY	21601 PARTHENIA ST	CANOGA PARK	91304	4/1/2018
FA0032615	SHERMAN AUTO SERVICE	21602 SHERMAN WY # C	CANOGA PARK	91303	4/1/2018
FA0034138	JAPANESE AUTO CENTER	21609 W SHERMAN WY	CANOGA PARK	91303	4/1/2018
FA0039718	7-Eleven 13868	21618 Roscoe Blvd	Canoga Park	91304	4/1/2018
FA0000592	DISCOUNT TIRE CENTER	21629 SHERMAN WY	CANOGA PARK	91303	4/1/2018
FA0038100	NORDSTROM	21725 VICTORY BLVD	CANOGA PARK	91303	4/1/2018
FA0038032	GLIDDEN PAINT #118	21729 VANOWEN ST	CANOGA PARK	91303	4/1/2018
FA0031635	CHEVRON	21935 W ROSCOE BLVD	CANOGA PARK	91304	4/1/2018
FA0000521	DE YOUNG AUTOMOTIVE INC	21937 W SHERMAN WY	CANOGA PARK	91303	4/1/2018
FA0030852	KELLY'S TOPANGA SHELL #68512	22001 VANOWEN ST	CANOGA PARK	91303	4/1/2018
FA0017591	AT&T - B1100	22012 W VANOWEN ST	CANOGA PARK	91303	4/1/2018
FA0025038	VERIZON WIRELESS	22015 VANOWEN ST	CANOGA PARK	91303	4/1/2018
FA0039835	CANYON OAKS NURSING & REHABILITATIO	22029 SATICOY St	CANOGA PARK	91303	4/1/2018
FA0040383	MCDONALDS CP/ ROSCOE	22030 ROSCOE BLVD	CANOGA PARK	91304	4/1/2018
FA0037216	AT&T MOBILITY - SERMAN WAY TOPANGA	22030 SHERMAN WAY	CANOGA PARK	91303	4/1/2018
FA0035593	TOP ROCKER HARLEY-DAVIDSON	22107 SHERMAN WY	CANOGA PARK	91303	4/1/2018
FA0008733	TOPANGA TERRACE CONVALESCENT CENTER	22125 ROSCOE BLVD	CANOGA PARK	91304	4/1/2018
FA0039767	7-Eleven 22069	22215 Sherman Way	Canoga Park	91303	4/1/2018
FA0030926	EXCLUSIVE AUTO	22217 W SHERMAN WY	CANOGA PARK	91303	4/1/2018
FA0020111	LA DWP - DISTRIBUTING STATION 136(V	22219 W VICTORY BLVD	CANOGA PARK	91303	4/1/2018
FA0002303	LAUSD - CHRISTOPHER COLUMBUS MIDDLE SCHOOL	22250 ELKWOOD ST	CANOGA PARK	91304	4/1/2018
FA0033683	THE CLEANERS	22330 W SHERMAN WY UN C8	CANOGA PARK	91303	4/1/2018
FA0034428	RALPHS GROCERY #721	22333 SHERMAN WY	CANOGA PARK	91303	4/1/2018
FA0003603	BLVD 5	22375 SHERMAN WY	CANOGA PARK	91303	4/1/2018
FA0039716	7-Eleven 13865	22821 Satcoy St	Canoga Park	91304	4/1/2018
FA0003881	LAFD - FIRE STATION 106	23004 ROSCOE BLVD	CANOGA PARK	91304	4/1/2018
FA0034795	BOB'S GARDEN EQUIPMENT	23651 VANOWEN ST	CANOGA PARK	91307	4/1/2018
FA0025157	DARLING CLEANERS	23735 ROSCOE BLVD	CANOGA PARK	91304	4/1/2018
FA0040057	Verizon Wireless: Rock Hill	23751 1/2 Box Cany	Canoga Park	91304	4/1/2018
FA0033839	LA DWP - STONEGATE PUMP STATION	24510 STONEGATE DR	CANOGA PARK	91304	4/1/2018
FA0021739	TOPANGA OIL (MOBIL)	6423 TOPANGA CANYON BLVD	CANOGA PARK	91303	4/1/2018
FA0017089	LA DWP - RECEIVING STATION - T YARD	6532 VARIEL AVE	CANOGA PARK	91303	4/1/2018
FA0036072	LENSCRAFTERS #120	6600 TOPANGA CANYON BLVD	CANOGA PARK	91303	4/1/2018
FA0034970	ROBBINS BROS	6645 N TOPANGA CANYON BLVD	CANOGA PARK	91303	4/1/2018
FA0017595	AT&T - B1320	6685 N TOPANGA CANYON BLVD	CANOGA PARK	91303	4/1/2018
FA0037011	TARGET STORE #T2143	6700 TOPANGA CANYON BLVD	CANOGA PARK	91303	4/1/2018
FA0001876	HOMETOWN BUFFET #736	6705 FALLBROOK AVE # 5	CANOGA PARK	91307	4/1/2018
FA0035180	RED CARPET CAR WASH	6760 N TOPANGA CANYON BLVD	CANOGA PARK	91303	4/1/2018
FA0003876	LAFD - FIRE STATION 72	6811 N DE SOTO AVE	CANOGA PARK	91303	4/1/2018
FA0038668	99 CENT ONLY STORES #400	6820 DE SOTO AVE	CANOGA PARK	91303	4/1/2018
FA0025858	TOPANGA CAR WASH	6829 TOPANGA CANYON BLVD	CANOGA PARK	91303	4/1/2018
FA0039953	IN-N-OUT BURGER #206	6841 Topanga Canyon Blvd	Canoga Park	91303	4/1/2018
FA0038304	SHERWIN-WILLIAMS #8580	6849 TOPANGA CANYON BLVD	CANOGA PARK	91303	4/1/2018

FACILITY ID	FACILITY NAME	SITE ADDRESS	CITY	ZIP	LAST RUN DATE
FA0037519	KIEWIT INFRASTRUCTURE WEST CO	15775 MULHOLLAND DR	LOS ANGELES	90049	4/1/2018
FA0036800	BROWN BEVIS LEASE	1598 W PACIFIC COAST HWY	WILMINGTON	90744	4/1/2018
FA0035820	SAVAGE SERVICES CORPORATION	1635 E DENNI ST	WILMINGTON	90744	4/1/2018
FA0010068	ROTORCRAFT SUPPORT INC	16425 HART ST # 1	VAN NUYS	91406	4/1/2018
FA0020683	E&B NATURAL RESOURCES MANAGEMENT	1645 N VAN TRESS AVE	WILMINGTON	90744	4/1/2018
FA0022860	CLEAN HARBORS WILMINGTON LLC	1737 E DENNI ST	WILMINGTON	90744	4/1/2018
FA0032959	ENTERPRISE RENT A CAR	17717 VENTURA BLVD	ENCINO	91316	4/1/2018
FA0010306	EUROMOTIVE AUTO CENTER	18444 VENTURA BLVD	TARZANA	91356	4/1/2018
FA0010720	LA DWP - LOS FELIZ PUMP STATION	1904 N WESTERN AVE	LOS ANGELES	90027	4/1/2018
FA0034579	KIA OF DOWNTOWN LA	1940 S LOVELACE AVE	LOS ANGELES	90015	4/1/2018
FA0038295	MV TRANSPORTATION DIV 64	2016 BAY ST	LOS ANGELES	90021	4/1/2018
FA0002818	FARMER BROS CO	20333 S NORMANDIE AVE	TORRANCE	90502	4/1/2018
FA0013243	PROLOGIS-EXCHANGE 20502 DENKER AVE LLC	20502 S DENKER AVE	TORRANCE	90501	4/1/2018
FA0020350	MACHINE TOOLS SUPPLY	21122 NORDHOFF ST # A	CHATSWORTH	91311	4/1/2018
FA0032550	SENTINEL PEAK RESOURCES LLC	2126 W ADAMS BLVD	LOS ANGELES	90018	4/1/2018
FA0032364	CALTRANS -SILVERLAKE SPECIAL CREW	2133 RIVERSIDE DR	LOS ANGELES	90039	4/1/2018
FA0014279	PM INDUSTRIAL SUPPLY CO	21615 MARILLA ST	CHATSWORTH	91311	4/1/2018
FA0014786	CALTRANS - SILVERLAKE METRO MAINTENANCE	2187 W RIVERSIDE DR	LOS ANGELES	90039	4/1/2018
FA0021621	DONALD G HUNT	24715 S FRAMPTON AVE	HARBOR CITY	90710	4/1/2018
FA0031769	O'DONNELL OIL, LLC	25131 S VERMONT AVE	LOS ANGELES	90744	4/1/2018
FA0036128	ALL PRO LUBE AND REPAIR INC	2740 E OLYMPIC BLVD # C	LOS ANGELES	90023	4/1/2018
FA0022994	WARREN E&P SAT 6	3003 E GRANT ST	WILMINGTON	90744	4/1/2018
FA0021951	AT&T - H5126	3164 N HOLLYCREST DR	LOS ANGELES	90068	4/1/2018
FA0032548	SENTINEL PEAK RESOURCES CALIFORNIA LLC	3304 W WASHINGTON BLVD	LOS ANGELES	90007	4/1/2018
FA0011108	UNIFIED GROCERS INC	3625 S 11TH AVE	LOS ANGELES	90018	4/1/2018
FA0030152	ALLIED CEMENT COMPANY	401 S CANAL AVE	WILMINGTON	90744	4/1/2018
FA0005967	CITY OF LA - PW - T.I.W.R.P.	445 S FERRY ST	SAN PEDRO	90731	4/1/2018
FA0018039	CITY OF LA - GLENDALE SAFE CENTER	4600 W COLORADO BLVD	LOS ANGELES	90039	4/1/2018
FA0039257	FX EXPRESS INC	531 FLINT AVE	WILMINGTON	90744	4/1/2018
FA0018645	KEYES HYUNDAI	5319 VAN NUYS BLVD	VAN NUYS	91401	4/1/2018
FA0025728	AIRPORT MARINA FORD - ANNEX	5425 S GROSVENOR BLVD	LOS ANGELES	90066	4/1/2018
FA0024350	L A COUNTY METRO TRANSPORTATION AUTHORITY	5630 W ARBOR VITAE ST	LOS ANGELES	90045	4/1/2018
FA0030816	MENZIES AVIATION	5701 W IMPERIAL HWY	EL SEGUNDO	90045	4/1/2018
FA0002007	TEXTURED COATINGS OF AMERICA	5950 S AVALON BLVD	LOS ANGELES	90003	4/1/2018
FA0025385	INTERSTATE BRANDS CORP	5983 S ST ANDREWS PL	LOS ANGELES	90047	4/1/2018
FA0034715	600 WILSHIRE PROPERTY	611 W 7TH ST	LOS ANGELES	90017	4/1/2018
FA0024308	SOUTH TORRANCE UNIT	630 W LOMITA BLVD	WILMINGTON	90744	4/1/2018
FA0003297	FOREST LAWN MEMORIAL PARK	6300 W FOREST LAWN DR	LOS ANGELES	90068	4/1/2018
FA0034300	GUZMAN ENERGY SUTHERLAND	631 W ROSECRANS AVE	GARDENA	90248	4/1/2018
FA0034354	GUZMAN ENERGY LEITCH	635 W ROSECRANS AVE	GARDENA	90248	4/1/2018
FA0036445	TITUS MRF SERVICES	6625 S STANFORD AVE	LOS ANGELES	90001	4/1/2018
FA0035559	VALVOLINE INSTANT OIL CHANGE GN0059	6761 RESEDA BLVD	RESEDA	91335	4/1/2018
FA0016575	US COAST GUARD	7159 WORLD WY W BLDG	LOS ANGELES	90045	4/1/2018
FA0008815	BOB HOPE AIRPORT, MAINTENANCE	7901 N SAN FERNANDO RD	SUN VALLEY	91352	4/1/2018

FACILITY ID	FACILITY NAME	SITE ADDRESS	CITY	ZIP	LAST RUN DATE
FA0031026	VINE AUTO CENTER	1654 N HILLHURST AVE	LOS ANGELES	90027	4/1/2018
FA0002946	ROY E HANSON JR MFG CORP	1654 S TARLETON ST	LOS ANGELES	90021	4/1/2018
FA0000056	LAWRENCE STRICK MD	16542 W VENTURA BLVD SU 218	ENCINO	91436	4/1/2018
FA0033598	FOTO-PLAZA	16545 W VENTURA BLVD	ENCINO	91436	4/1/2018
FA0034335	ALPHACAST FOUNDRY	1655 E SLAUSON AVE	LOS ANGELES	90011	4/1/2018
FA0010641	IRVING SHAPIRO	1655 W WASHINGTON BLVD	LOS ANGELES	90007	4/1/2018
FA0019932	NORMAN H NELSON, MD	16550 W VENTURA BLVD SU 214	ENCINO	91436	4/1/2018
FA0009138	MARQUARDT COMPANY INC	16555 W SATICOY ST UN 115	VAN NUYS	91406	4/1/2018
FA0022376	KAISER MARQUARDT	16555 W SATICOY ST UN 45	VAN NUYS	91406	4/1/2018
FA0037294	AT&T MOBILITY - ROW PLUMMER	16559 PLUMMER ST CEL 1	NORTH HILLS	91343	4/1/2018
FA0005465	MR PAINT STRIPPER	1658 W COLORADO BLVD	LOS ANGELES	90041	4/1/2018
FA0000194	FARMERS MARKET AUTOMOTIVE CENTER	166 S FAIRFAX AVE	LOS ANGELES	90036	4/1/2018
FA0005831	LA COUNTY - JUVENILE HALL	1660 N EASTLAKE AVE	LOS ANGELES	90033	4/1/2018
FA0004293	RETRO AUTO WORKS	1660 W ANAHEIM ST	HARBOR CITY	90710	4/1/2018
FA0035111	MARQUARDT COMPANY	16601 SATICOY ST	VAN NUYS	91406	4/1/2018
FA0001796	FRANCOSMETICS INTERNATIONAL INC	16601 W ROSCOE PL	NORTH HILLS	91343	4/1/2018
FA0024439	WORLDWIDE PRODUCE	1661 MCGARRY ST	LOS ANGELES	90021	4/1/2018
FA0014965	O J PLUMBING CO INC	1661 N ALLESANDRO ST	LOS ANGELES	90026	4/1/2018
FA0005582	LAUSD - CRESCENT HEIGHTS ELEMENTARY	1661 S CRESCENT HEIGHTS BLVD	LOS ANGELES	90035	4/1/2018
FA0012055	BRENTWOOD PEST CONTROL	1661 S SAWTELLE BLVD	LOS ANGELES	90025	4/1/2018
FA0001493	B/L INDUSTRIAL FABRICATION INC.	1661 W 226TH ST	TORRANCE	90501	4/1/2018
FA0025701	TRW AUTOMOTIVE	1661 W 240TH ST	HARBOR CITY	90710	4/1/2018
FA0023108	BLOOMINGDALES FLOWERS	16614 W VENTURA BLVD	ENCINO	91436	4/1/2018
FA0028269	KAL-GARD COATING & MFG	16616 W SCHOENBORN ST	NORTH HILLS	91343	4/1/2018
FA0012002	VISTA PEST CONTROL INC	1662 W 255TH ST	HARBOR CITY	90710	4/1/2018
FA0022313	MARQUARDT MANUFACTURING INC	16621 W SATICOY ST	VAN NUYS	91406	4/1/2018
FA0015263	HYPER CYCLE CO	16622 W ROSCOE PL	NORTH HILLS	91343	4/1/2018
FA0018834	HOLLINGSHEAD WELDING	16628 W ROSCOE PL	NORTH HILLS	91343	4/1/2018
FA0003440	MASTER CHEFS LINEN SUPPLY	1663 W CORDOVA ST	LOS ANGELES	90007	4/1/2018
FA0003440	MASTER CHEFS LINEN SUPPLY	1663 W CORDOVA ST	LOS ANGELES	90007	4/1/2018
FA0007595	D R KNOLLS PHARMACY	16630 W MARQUEZ AVE	PACIFIC PALISADES	90272	4/1/2018
FA0013174	VENTURA PETIT EAST BUILDING	16633 W VENTURA BLVD SU 1015	ENCINO	91436	4/1/2018
FA0039046	TECHNO MAGNET	16637 ARMINTA ST	VAN NUYS	91406	4/1/2018
FA0000897	ORCAL SWIMMING POOL SUPPLIES INC	16638 W ARMINTA ST	VAN NUYS	91406	4/1/2018
FA0026206	PROFESSIONAL FINISHING SYTEMS & SUP	16641 W ROSCOE PL	NORTH HILLS	91343	4/1/2018
FA0030118	MERLE NORMAN AVIATION	16644 W ROSCOE BLVD UN 6	VAN NUYS	91406	4/1/2018
FA0009403	ANGELES AUTO GROUP	16645 SHERMAN WY	VAN NUYS	91406	4/1/2018
FA0003323	SAMPSON OIL PARTNERSHIP	1665 N WILMINGTON BLVD	WILMINGTON	90744	4/1/2018
FA0035177	UNION AUTO INDUSTRIAL COATING & SUP	1665 W BLAKE AVE	LOS ANGELES	90031	4/1/2018
FA0032285	CAL SPECIALTY RESTAURANT FIXTURES	1665 W VENICE BLVD	LOS ANGELES	90006	4/1/2018
FA0001246	VERMONT CAR WASH	1666 N VERMONT AVE	LOS ANGELES	90027	4/1/2018
FA0015072	SUPREME ENTERPRISES	16661 W VENTURA BLVD	ENCINO	91436	4/1/2018
FA0002631	TRU FLEX RUBBER PRODUCTS CO	1667 N MAIN ST	LOS ANGELES	90012	4/1/2018
FA0037601	SPIN COLOR	1668 E 40TH PL	LOS ANGELES	90011	4/1/2018
FA0020551	GENESIS PRINTING	167 S FAIRFAX AVE	LOS ANGELES	90036	4/1/2018
FA0013401	CIM/ 7046 HOLLYWOOD LP	1670 N SYCAMORE AVE UN A	LOS ANGELES	90028	4/1/2018
FA0009179	HSK/DECKER INC	16700 W SCHOENBORN ST	NORTH HILLS	91343	4/1/2018

FACILITY ID	FACILITY NAME	SITE ADDRESS	CITY	ZIP	LAST RUN DATE
FA0038502	JOYERIA MIRIAM	558 S BROADWAY UN 5	LOS ANGELES	90014	4/1/2018
FA0036319	VACANT	5581 N HUNTINGTON DR	LOS ANGELES	90032	4/1/2018
FA0035142	PRIVATE RESIDENCE	56 E FREMONT PL	LOS ANGELES	90005	4/1/2018
FA0014483	LITTLE GIANT SPECIALTY PRINTING CO	56 N HUBBARD AVE	SAN FERNANDO	91340	4/1/2018
FA0003945	LA TIMES FLEET GARAGE	560 S ALAMEDA ST	LOS ANGELES	90013	4/1/2018
FA0017871	HOLLENBECK SURGICAL GROUP	560 S ST LOUIS ST	LOS ANGELES	90033	4/1/2018
FA0034194	JONES MOTOR PURR CO INC	560 W 182ND ST	GARDENA	90248	4/1/2018
FA0016296	MASSEY'S FLOWERS	560 W PACIFIC COAST HWY	WILMINGTON	90744	4/1/2018
FA0029057	CENTRAL AUTO PARTS	5600 S CENTRAL AVE	LOS ANGELES	90011	4/1/2018
FA0038254	MLADEN BUNTICH CONSTRUCTION	5600 VAN NESS AVE	LOS ANGELES	90062	4/1/2018
FA0029340	B & W LAX TRUCK REPAIR	5600 W ARBOR VITAE ST	LOS ANGELES	90045	4/1/2018
FA0020166	BRITISH AIRWAYS CARGO	5600 W CENTURY BLVD	LOS ANGELES	90045	4/1/2018
FA0005343	SCANDINAVIAN AIRLINES	5600 W CENTURY BLVD SU 1	LOS ANGELES	90045	4/1/2018
FA0017694	KEN'S CARBURETOR SERVICE	5600 W MELROSE AVE	LOS ANGELES	90038	4/1/2018
FA0010676	DUNBAR SALES CO INC	5600 W WASHINGTON BLVD	LOS ANGELES	90016	4/1/2018
FA0036477	CONSTRUCTION SITE	5600 WILSHIRE BLVD	LOS ANGELES	92617	4/1/2018
FA0003975	B & G BUMPERS AND PLATING WORKS	5601 S CENTRAL AVE	LOS ANGELES	90011	4/1/2018
FA0026920	SEARS ROEBUCK AND CO # 1028	5601 SANTA MONICA	LOS ANGELES	90038	4/1/2018
FA0008389	E & I BODY SHOP	5601 W PICO BLVD	LOS ANGELES	90019	4/1/2018
FA0037255	AT&T MOBILITY - KIMS AUTO	5602 S CENTRA	LOS ANGELES	90011	4/1/2018
FA0025781	MOON'S AUTO SERVICE	5602 S CENTRAL AVE	LOS ANGELES	90011	4/1/2018
FA0010407	VERMONT CLEANERS	5603 S VERMONT AVE	LOS ANGELES	90037	4/1/2018
FA0022478	NEW TECH AUTO CARE	5606 N LANKERSHIM BLVD	NORTH HOLLYWOOD	91601	4/1/2018
FA0007218	CARL JACKSON ET AL	5607 1/2 N LAUREL CANYON BLVD	VALLEY VILLAGE	91607	4/1/2018
FA0007646	WOODLAND FURNITURE MFG	5607 S MCKINLEY AVE	LOS ANGELES	90011	4/1/2018
FA0030595	OMAR'S AUTOMOTIVE	5608 W PICO BLVD	LOS ANGELES	90019	4/1/2018
FA0032649	CROWN CLEANERS	5608 W SAN VICENTE BLVD	LOS ANGELES	90019	4/1/2018
FA0015636	LEONETTI COMPANY	5609 W SUNSET BLVD	LOS ANGELES	90028	4/1/2018
FA0010388	CHEVRON - BOU-ABSI, ELIAS	561 S VERMONT AVE	LOS ANGELES	90020	4/1/2018
FA0018832	MINUTEMAN PRESS	5610 N VAN NUYS BLVD	VAN NUYS	91401	4/1/2018
FA0018832	MINUTEMAN PRESS	5610 N VAN NUYS BLVD	VAN NUYS	91401	4/1/2018
FA0000622	HIGHLAND PARK HARDWARE & PAINT INC	5612 N FIGUEROA ST	LOS ANGELES	90042	4/1/2018
FA0026797	ELLIOTT PRNTG CO	5614 N LANKERSHIM BLVD	NORTH HOLLYWOOD	91601	4/1/2018
FA0002309	A-1 FURNITURE REFINISHING	5614 W VENICE BLVD	LOS ANGELES	90019	4/1/2018
FA0007099	NO HO AUTO CARE	5615 N LANKERSHIM BLVD	NORTH HOLLYWOOD	91601	4/1/2018
FA0016539	CVS WOODWORKING	5615 S MESMER AVE	CULVER CITY	90230	4/1/2018
FA0008972	YOUR TYPE PRINTING	5615 W SAN VICENTE BLVD	LOS ANGELES	90019	4/1/2018
FA0013730	ALL IMPORTED CAR PARTS	5616 N LAUREL CANYON BLVD	VALLEY VILLAGE	91607	4/1/2018
FA0011756	BUILDERS EMPORIUM #665	5620 S MESMER AVE	CULVER CITY	90230	4/1/2018
FA0010677	WEST AUTO PAINTING	5620 W WASHINGTON BLVD	LOS ANGELES	90016	4/1/2018
FA0001200	A-ADVANCE TERMITE CONTROL INC	5621 W ADAMS BLVD	LOS ANGELES	90016	4/1/2018
FA0005065	LEON NAHMIA	5625 1/2 N CAHUENGA BLVD	NORTH HOLLYWOOD	91601	4/1/2018
FA0037248	AT&T MOBILITY - PLAYA VISTA	5625 CRESCENT PARK WEST	LOS ANGELES	90094	4/1/2018
FA0037861	SPRINT NEXTEL CELL SITE CA6342	5625 CRESCENT PARK WEST UN A	PLAYA VISTA	90094	4/1/2018

OWNER



Engineering, Fire &
Environmental Services

Survey Questionnaire – Please Return to Fax Number Below

A. GENERAL

1. Subject Property Address 5607 Carlton + 1655 St. Andrews
2. Name of business(es) occupying the subject property Residential
3. Person completing this questionnaire:
- | | |
|--------------------------|-----------------------|
| <u>Frank Evanisko</u> | <u>(818) 945 9700</u> |
| Name | Telephone Number |
| <u>Owner Rep.</u> | <u>4/25/18</u> |
| Title | Date |
| <u>owner rep.</u> | <u>4 yrs.</u> |
| Relationship to Property | How Long? |
4. If you are the person who has ordered this report, what is the purpose of this report?
- | | | |
|----------|------|-----------|
| Purchase | Sale | Refinance |
|----------|------|-----------|

B. PROPERTY DESCRIPTION

1. Land
- A. What is the approximate square footage of the land? 17,150
- B. Were there any buildings or other improvements on the property prior to the existing improvements?
Yes ☒ No ☐ DK ☐
- If yes, what were the buildings used for? Res.
- C. Is or has there been a well on the subject property? Yes ☒ No ☐ DK ☒
- If yes, what type of well is it? ☐ Drinking Water, ☐ Irrigation, ☐ Monitoring, ☐ Dry Well
- D. Is or has there been a septic system on the subject property? Yes ☐ No ☐ DK ☒
- E. Has fill of unknown origin been imported onto the subject property? Yes ☐ No ☐ DK ☒
2. Improvements (Buildings) - This includes all buildings

E.**REGULATORY ACTION**

1. Has the subject property ever been subject to any environmental enforcement action by the local government, federal, or state entities? Yes No ☒ DK
2. Do you have any knowledge of pending or proposed environmental actions against the subject property or neighboring properties? Yes No ☒ DK
3. Have there been any formal or informal citizen or tenant complaints regarding environmental or health matters in connection with the Subject Property? Yes No ☒ DK
4. Are you aware of any releases of hazardous materials on the Subject Property? Yes No ☒ DK

F.**ADDITIONAL INFORMATION**

1. Do you have knowledge of any previous environmental reports conducted for the site such as Phase I ESA, Phase II ESA, Site Characterization, Removal or Remediation, Geotechnical Reports, Lead Based Paint or Asbestos Survey or Removal, or other relevant material?
Yes No ☒ If yes, please provide a copy.
2. Do you have a recent Title Report for the subject property?
Yes ☒ No If yes, please provide a copy.
3. Can you provide the contact information of the former owner/occupant of the property? Yes No ☒
If yes, please provide contact information below.

Frank Evanisko

Name

Telephone Number

Business Name

Relationship to Property

BUYER



Engineering, Fire &
Environmental Services

USER QUESTIONNAIRE

As part of the All Appropriate Inquiry (AAI) standard for conducting Phase I Environmental Site Assessments set by the Environmental Protection Agency (EPA), the following questions are to be asked of the prospective purchaser.

Please return to fax number below or e-mail to your project manager. Please also provide a Title Report, previous environmental reports including Phase I and Phase II, Site Characterization, Removal or Remediation, Geotechnical Reports, Lead Based Paint or Asbestos Survey or Removal, or other relevant material, as available.

A. GENERAL

1. Subject Property Address 5607 W. Carlton + 1655 N. St. Andrews.
2. Person completing this questionnaire:
Frank Ebanicko (818) 985-9700
Name Telephone Number
Seller/owner rep. 4/25/18
Relationship to Property Date
3. What is your intended use of the property?
☐ No Change ☒ Residential Development ☐ Commercial/Industrial Development
4. What is the purpose of ordering a Phase I ESA?
☒ Purchase ☐ Refinance ☐ Other (please specify) _____

B. AAI STANDARD QUESTIONS

1. Are you aware of any environmental liens or activity and use limitations (AULs), such as engineering controls, land use restrictions or institutional controls that are in place at the property and/or have filed or recorded against the property under federal, tribal, state or local law? Yes ☐ No ☒ If Yes, Please Explain _____
2. Do you have any specialized knowledge or experience that is material to recognized environmental conditions in connection with the property? Yes ☐ No ☒ If Yes, Please Explain _____
3. Are you aware of any commonly known or reasonably ascertainable information within the local community about the property that is material to recognized environmental conditions in connection with the property? Yes ☐ No ☒ If Yes, Please Explain _____
4. Is the purchase price of the property comparable to the fair market value of the property? Yes ☒ No ☐ N/A ☐
If the purchase price is significantly lower than the fair market value, the user must identify the alternate reason for the low purchase price if the lower purchase price is not related to the property being affected by hazardous substances or petroleum products. _____

5261 West Imperial Highway, Los Angeles, California 90045

Toll Free: 888-705-6300 Phone: 310-854-6300 Fax: 310-854-0199 Web: <https://www.efiglobal.com/our-services/environmental>

- A. What is the approximate square footage of the onsite structure? 9,856
- B. What year was the onsite structure built? 940's - 1950's?
- C. Is there a heating system at the site? Yes ☒ No ☐ DK ☐
- If yes, what is it fueled by?: ☐ Natural Gas. ☐ Fuel Oil. ☐ Electricity. ☒ Solar DK
- D. Is there a boiler at the site? Yes ☐ No ☐ DK ☒
- If yes, what is it fueled by?: ☐ Natural Gas. ☐ Fuel Oil. ☐ Electricity. ☐ Solar
- E. Do you have copies of the Subject Property's construction, site, and/or "as-built" drawings and building specifications? Yes ☐ No ☒ If so, please provide copies of same.

C. STORAGE TANKS

1. Are there any registered or unregistered (active or inactive) Underground Storage Tanks ("UST") or Aboveground Storage Tanks ("AST") located on the premises? Yes ☐ No ☒ DK ☐
2. Do you have any knowledge of USTs or ASTs that once existed on the Subject Property and whether such tanks were removed or abandoned? Yes ☐ No ☒ DK ☐

D. HAZARDOUS MATERIALS

1. Are any regulated hazardous materials, chemicals, or waste stored/used on-site? Yes ☐ No ☒ DK ☐
- If "yes" please provide a copy of the chemical inventory.

2. To the best of your knowledge, do any of the following operations take place on the Subject Property or have ever taken place on the Subject Property:

Dry Cleaning:	Yes <input type="checkbox"/> No <input type="checkbox"/>	Battery Storage/Sales:	Yes <input type="checkbox"/> No <input type="checkbox"/>
Paint Storage/Sales:	Yes <input type="checkbox"/> No <input type="checkbox"/>	Petroleum Storage/Sales:	Yes <input type="checkbox"/> No <input type="checkbox"/>
Landfill/Dumping:	Yes <input type="checkbox"/> No <input type="checkbox"/>	Junkyard:	Yes <input type="checkbox"/> No <input type="checkbox"/>
Photo or X-Ray Finishing:	Yes <input type="checkbox"/> No <input type="checkbox"/>	Electric Equip Manufacturing:	Yes <input type="checkbox"/> No <input type="checkbox"/>
Solvent Storage or Sales:	Yes <input type="checkbox"/> No <input type="checkbox"/>	Chemical Manufacture/Sales:	Yes <input type="checkbox"/> No <input type="checkbox"/>
Automobile Storage or Repair:	Yes <input type="checkbox"/> No <input type="checkbox"/>	Agriculture:	Yes <input type="checkbox"/> No <input type="checkbox"/>
Metals Machining:	Yes <input type="checkbox"/> No <input type="checkbox"/>	Metals Heat Treating:	Yes <input type="checkbox"/> No <input type="checkbox"/>
Any other commercial or industrial process which may have included the use of chemicals: Yes <input type="checkbox"/> No <input type="checkbox"/>			
If yes, Please specify: _____			



Daniel Casas
Environmental Specialist

5261 W. Imperial Highway Los Angeles, CA 90045

(310)854-6300
Daniel_Casas@efiglobal.com

Professional Summary:

Daniel Casas has been in the environmental industry since 2016 and has been a professional consultant since 2017. Mr. Casas started his career in the environmental industry researching human impacts on climate change using remote sensing technologies. Currently, Mr. Casas conducts historical research and works with regulatory bodies to investigate historical and current uses of properties as part of the Phase I Environmental Site Assessment.

Licenses and Certifications:

OSHA 40-Hour Hazardous Waste Operations Certified, Safety Unlimited, CA #1709051193286

Professional Experience:

EFI Global, Inc., Los Angeles, CA, Environmental Specialist

2016 – Present

Education:

Bachelor of Arts, Geography and Environmental Studies, University of California,
Los Angeles, CA, 2015

References:

Nicole Rivera
EFI Global
5261 West Imperial Highway, Los Angeles, CA 90045

Nicole J. Rivera, MS
Phase I Department Manager

5261 West Imperial Highway, Los Angeles, CA 90045

310-854-6300

Nicole_Rivera@efiglobal.com

Years' Experience: 11

Professional Summary:

Ms. Rivera has more than 11 years of experience in professional consulting services and meets the definition of an Environmental Professional (EP) as defined in the EPA All Appropriate Inquiry (AAI) regulations. Ms. Rivera's responsibilities include the overall management of the Environmental Due Diligence Phase I Department for EFI Global. Her duties include managing 15 technical staff members, managing client relations, business development, and employee development.

Ms. Rivera has worked directly with clients and regulatory bodies to investigate historical and current site use and assess environmental conditions of various residential, commercial, and light industrial and heavy industrial properties. Her experience includes all stages of environmental projects including Phase I environmental site assessments and Phase II soil testing and sampling. Specializing in high volume and large scale projects, she ensures the production of high quality products and individualized service through effective team management and quality control mechanisms.

Ms. Rivera is currently responsible for:

- Management of Phase I Department (15 technical staff members) that prepares Phase I Environmental Site Assessments typically involving retail, light industrial/warehouse, and industrial properties
- Field activities including soil, vapor, and groundwater sampling for Phase II Investigations including dry cleaning operations, gas stations and industrial facilities
- Communicating with regulatory agencies including DTSC, Los Angeles Regional Water Quality Control Board, Los Angeles County, Los Angeles City, and City of Santa Monica
- Training and education of employees and clients
- Marketing, client relations, business development

Licenses and Certifications:

OSHA 40-Hour Hazardous Waste Operations
California Registered Environmental Assessor (2010-2012), DTSC, CA, #30319
Environmental Professional, per the CFR Title 40, Chapter I, Subchapter J, Part 312, Subpart C, Section 312.21

Project Experience:**Lending Institutions, California
Environmental Site Assessment**

Ms. Rivera serves as department manager for lending sector projects which involve Phase I ESA, Property Condition Assessments, Seismic Risk Assessments, and ALTA Surveys for local, regional and national lenders. Projects include adaptive reuse of existing historical other structures for affordable and low income housing and ground up construction projects on previously undeveloped, commercial and industrial properties. Services also include client representation in CEQA and NEPA proceedings and public participation proceedings.

Historic Broadway Corridor, Los Angeles, California

Ms. Rivera conducted environmental due diligence of six private mid-rise buildings in the historic core of downtown Los Angeles on behalf of a major international bank. Hundreds of building permits and other historical research was reviewed and analyzed. Special challenges involved with the project included assessment of boiler related fuel tanks for each of the six properties. Geophysical methods and soil sampling was conducted in order to determine if the boiler related fuel tanks had leaked and caused the subsurface soils to be contaminated.

Affordable Housing Projects, Throughout California

Phase I Environmental Site Assessment Reports were conducted for various properties throughout the state of California for public agencies and private entities as potential sites for affordable housing projects. Special challenges involved with specific projects included soil sampling and pesticide testing for properties that were historically utilized for agricultural purposes.

Gas Station Projects, Throughout California

Phase I Environmental Site Assessment Reports were conducted for gasoline service station properties throughout the state of California for lenders and private entities. Special challenges involved with specific projects included obtaining and reviewing tank fitness testing reports to comply with lender requirements and reviewing technical documents relating to prior UST removals, environmental sampling, remediation, and closure proceedings.

Public and Charter Elementary School Projects, Throughout California

Ms. Rivera has overseen the preparation of Phase I ESA reports for various public and charter elementary schools throughout the state of California for lenders and private entities.

Professional Experience:**Andersen Environmental, Los Angeles, CA 2007-Present**

Phase I Department Manager, 2010-Present

Project Manager, 2008-2010

Senior Environmental Specialist, 2007-2008

Education:

Bachelor of Science, Environmental Studies, University of Southern California, Los Angeles, CA, 2006

Master of Science, Environmental and Occupational Health, California State University of Northridge, Northridge, CA, 2013

Our partner firms include: Engineering services in North Carolina and New York/New Jersey provided by EFI Global of North Carolina, P.C. and EFI Global Engineering of New York, P.C. respectively.

References:

Cynthia Wagner
MUFG Union Bank, N.A.
500 S. Main Street, Suite 320
Orange, CA 92868

Georgina Dannatt
Bank of the West
2527 Camino Ramon,
San Ramon, CA 94583

Jean Hughes
California Bank and Trust
2399 Gateway Oaks, Suite 110
Sacramento, CA 95833

Richard Belyea
Comerica Bank
611 Anton Boulevard, Suite 400
Costa Mesa, CA 92626

E-2 Wood Phase I
Environmental Site
Assessment

WEECO

WESTERN ENVIRONMENTAL ENGINEERS COMPANY

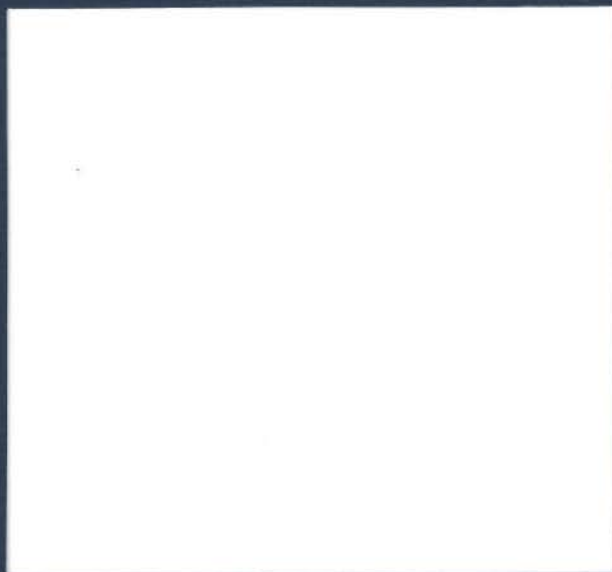

1815 E. Wilshire Ave., Suite 905
Santa Ana, CA 92705

Phone: (714) 542-2644
Fax: (714) 542-2520

WEECO

WESTERN

ENVIRONMENTAL

ENGINEERS

CO.

12610 Westminster Ave., Unit C
Santa Ana, CA 92706

(714) 542-2644
Fax: (714) 542-2520

WEECO Project #2018-6668

Phase I Environmental Site Assessment

Project Site

**5604-5610 Hollywood Boulevard
Los Angeles, California 90028**

Prepared for

**Commonwealth Business Bank
3121 West Olympic Boulevard, Suite 100
Los Angeles, California 90006**

February 9, 2018

Prepared by



Han sol Yoo
Project Engineer

Reviewed by



James Yoon, REPA
Environmental Professional

PHASE 1 ENVIRONMENTAL SITE ASSESSMENT
For Property at:

5604-5610 HOLLYWOOD BOULEVARD
LOS ANGELES, CALIFORNIA 90028

FEBRUARY 9, 2018

Environmental Professional Certification: I declare that, to best of my professional knowledge and belief, I meet the definition of *Environmental Professional* as defined in §312.10 of 40 CFR 312.10 (All Appropriate Inquiry).

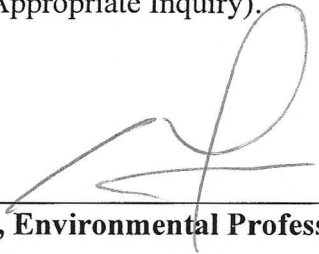

James Yoon, Environmental Professional
Principal

Standard Certification: I have the specific qualifications based on educations, training and experience to assess a *property* of nature, history and setting of the Subject Property. I have developed and performed the all appropriate inquiries (AAI) in conformance with the standards and practices set forth in 40 CFR part 312.



James Yoon, Environmental Professional
Principal

Phase I Environmental Site Assessment
5604-5610 Hollywood Boulevard, Los Angeles, California 90028

TABLE OF CONTENTS

EXECUTIVE SUMMARY	-----1
1.0 INTRODUCTION	-----4
1.1 Purpose	-----4
1.2 Scope of Work	-----5
1.3 Limitation	-----6
1.4 User Reliance	-----7
1.5 Limiting Conditions	-----8
2.0 SITE DESCRIPTION	-----9
2.1 Site Location and Legal Description	-----9
2.2 Current Property Use	-----9
2.3 Current Use of Adjacent Properties	-----9
2.4 Physical Setting Sources	-----10
2.4.1 USGS Topographic Map Review	-----10
2.4.2 Geology and Hydrogeology	-----10
3.0 HISTORICAL INFORMATION	-----12
3.1 Historical Tenant Report Review	-----12
3.2 Historical Aerial Map Review	-----16
3.3 Sanborn Fire Insurance Map Review	-----17
4.0 GOVERNMENT RECORD SEARCH	-----18
4.1 Fire Department	-----18
4.2 SCAQMD	-----18
4.3 Regional Water Quality Control Board	-----19
4.4 DTSC (EnviroStor)	-----19
4.5 DTSC (HWTS)	-----19
4.6 Oil & Gas Map	-----20
5.0 FEDERAL/STATE/REGIONAL RECORD SEARCH	-----21
5.1 Federal Sources	-----21
5.2 California State Sources	-----22
5.3 Regional Sources	-----22
5.4 Operating Permits	-----23
5.5 Vapor Encroachment Screening	-----31
6.0 USER PROVIDED INFORMATION AND INTERVIEWS	-----34
6.1 User Provided Information	-----34
6.2 Interviews	-----36
6.2.1 Interview with Owner	-----36
6.2.2 Interview with Current Property Occupant	-----36
6.2.3 Interview with Others	-----36
6.3 Previous Reports or Other Provided Documentation	-----36

Phase I Environmental Site Assessment
5604-5610 Hollywood Boulevard, Los Angeles, California 90028

7.0	SITE RECONNAISSANCE	-----	37
7.1	General Site Characteristics	-----	37
7.2	Potential Environmental Hazards	-----	38
7.3	Non-ASTM Services	-----	39
	7.3.1 Asbestos Containing Materials & Lead-Based Paint	-----	39
	7.3.2 Radon	-----	40
	7.3.3 Lead in Drinking Water	-----	40
8.0	FINDINGS AND CONCLUSIONS	-----	41
9.0	REFERENCES	-----	43

Figures

Figure 1	Site Location Map
Figure 2	Site Plot Plan
Figure 3	Aerial Photomap and Topographic Map

Appendices

Appendix A	Site Photographs
Appendix B	Database Report
Appendix C	Historical Record Search
Appendix D	Public Agency Records / Other Relevant Record
Appendix E	Qualification

**Phase I Environmental Site Assessment
5604-5610 Hollywood Boulevard, Los Angeles, California 90028**

EXECUTIVE SUMMARY

Western Environmental Engineers Company (WEECO) has performed a Phase I Environmental Site Assessment (ESA) in general accordance with the scope of work and limitations of ASTM Standard Practice E1527-13, the Environmental Protection Agency Standards and Practices for All Appropriate Inquiries (AAI) (40 CFR Part 312) and set forth by **Commonwealth Business Bank** for the property located at **5604-5610 Hollywood Boulevard, Los Angeles, California (the "subject property")**. The Phase I Environmental Site Assessment is designed to provide **Commonwealth Business Bank** with an assessment concerning environmental conditions (limited to those issues identified in the report) as they exist at the subject property.

On February 5, 2018, WEECO investigator (Han sol Yoo) conducted a site investigation of the subject site.

Property Description:

The subject property located at 5604-5610 Hollywood Boulevard, in the City of Los Angeles, is legally described by the assessor's parcel numbers: 5544-026-007 and 5544-026-008. According to the Los Angeles County, Office of the Assessor, the subject site is an approximately 23,750 square foot total lot, and has been developed with two (2) commercial / residential buildings approximately 21,230 square feet in size total. The subject buildings were constructed in 1997 and 1948, respectively.

The subject property is currently occupied by "Precise Auto Body" and residential dwellings. The subject property consists of one (1) single-story commercial building being used as an auto body shop and one (1) two-story commercial / residential building being used as a vehicle storage garage and residential dwellings. In addition to the current structures, the subject property is also improved with a concrete paved vehicle storage lot. An automotive spray paint booth was observed inside the single-story subject building.

According to available historical sources, from 1960 to 1990, the subject property was occupied by various commercial tenants. From 2000 to 2017, the subject property has been occupied by an auto body shop.

The immediately surrounding properties consist of commercial development (Commercial Building / 5611-5623 W. Hollywood Boulevard) to the north across Hollywood Boulevard; residential developments (Residential Area / 5607-5617 Carlton Way) to the south; Vacant Land (5600 Hollywood Boulevard) to the east; and commercial development (Unmarked Building / 5620 Hollywood Boulevard) to the west.

The groundwater depth in the vicinity of the subject site is approximately 86.90 feet bgs (data obtained from GeoTracker from an open LUST site, 5700 Hollywood Boulevard). The regional groundwater flow is expected to follow the topographic gradient; which is towards the westerly.

Phase I Environmental Site Assessment
5604-5610 Hollywood Boulevard, Los Angeles, California 90028

Federal and State Environmental Records Search Databases:

Two (2) active SCAQMD records were found for the subject site. According to the records, the company name that holds the records is "G&N Shop". No equipment is listed in the records, and there have been no notices of violation or notices to comply. According to the records, the company name that holds the records is "Precise Auto Body". The site was issued operating permits for automotive spray booths on November 6, 2003, and May 17, 1996. Operating permits are currently active. The site was issued a notice of violation due to installing and operating 2 paint spray booths without a permit to construct and/or operate; however, upon re-inspection, the case is currently closed. The site was issued notices to comply due to record keeping, and equipment repair; however, upon re-inspection, all notices are currently in compliance. Two (2) out of business and inactive records were found for the subject property. The site was issued operating permits for paint and solvent spray booth. All operating permits are currently inactive. There have been no notices of violation or notices to comply.

The current tenant, "Precise Auto Body", is listed in the HWIS regulatory database. The site disposed of: 0.95, 0.48, and 0.53 tons of aq sol with org residues >10% in 2010/2011, 2012/2013, and 2014/2015, respectively, 0.03 tons of unspecified solvent mixture in 2006/2007, and 0.05, 0.02, and 0.02 tons of other organic solids in 2008/2009, 2010/2011, and 2012/2013, respectively.

No reported properties within the specified search radii are identified to pose a significant environmental risk to the Property.

FINDINGS

A *recognized environmental condition (REC)* refers to the presence or likely presence of any hazardous substances or petroleum products in, on, or at a property: due to release to the environment; under conditions indicative of a release to the environment; or under conditions that pose a material threat of a future release to the environment. The following was identified during the course of this assessment:

- ◆ WEECO did not identify any recognized environmental conditions during the course of this assessment.

A *controlled recognized environmental condition (CREC)* refers to a REC resulting from a past release of hazardous substances or petroleum products that has been addressed to the satisfaction of the applicable regulatory authority, with hazardous substances or petroleum products allowed to remain in place subject to the implementation of required controls. The following was identified during the course of this assessment:

- ◆ WEECO investigator contacted the Los Angeles City Fire Department Hazardous Materials Division to search records of inventory lists of active and inactive hazardous materials facilities located within the city of Los Angeles. According to the LAFD, if the

Phase I Environmental Site Assessment
5604-5610 Hollywood Boulevard, Los Angeles, California 90028

address of the subject site does not appear in the lists of active or inactive Hazardous Materials facilities available to view via www.lafd.org/public-records, then the department does not have any documentation pertaining to the subject site. Records were found for the subject site. According to the records, the subject site stores: Argon/CO₂, Solvent, and Waste Paint/Thinner. See Appendix D.

A *historical recognized environmental condition (HREC)* refers to a past release of any hazardous substances or petroleum products that has occurred in connection with the property and has been addressed to the satisfaction of the applicable regulatory authority or meeting unrestricted use criteria established by a regulatory authority, without subjecting the property to any required controls. The following was identified during the course of this assessment:

- ◆ WEECO did not identify any historical recognized environmental conditions during the course of this assessment.

An *environmental issue* refers to environmental concerns identified by WEECO, which do not qualify as RECs; however, warrant further discussion. The following was identified during the course of this assessment:

- ◆ Nine (9) 55-gallon industrial drums, some with secondary containment and some without, which were labeled as containing hazardous waste (paint waste, thinner, waterborne cleaning solution, waste, filters/rags/solids/debris) and coolant were observed at the subject site. Based on small quantities observed and the nature of the business, these materials are not expected to represent a significant environmental concern; however, WEECO recommends that secondary containment should be used to store the fluids and that better housekeeping measures be taken to prevent de minimis spilling.

CONCLUSIONS, OPINIONS AND RECOMMENDATIONS

WEECO has performed a Phase I Environmental Site Assessment in conformance with the scope and limitations of ASTM Practice E1527-13 of **5604-5610 Hollywood Boulevard, in the City of Los Angeles, Los Angeles County, California** (the "subject property"). Any exceptions to, or deletions from, this practice are described in Section 1.5 of this report.

This assessment has revealed no evidence of recognized environmental conditions or environmental issues in connection with the subject property. Based on the conclusions of this assessment, WEECO recommends no further investigation of the subject property at this time.

Phase I Environmental Site Assessment
5604-5610 Hollywood Boulevard, Los Angeles, California 90028

1.0 INTRODUCTION

Western Environmental Engineers Company (WEECO) has performed a Phase I Environmental Site Assessment (ESA) in general conformance with the scope and limitations of ASTM Standard Practice E1527-13 and the Environmental Protection Agency Standards and Practices for All Appropriate Inquiries (AAI) (40 CFR Part 312) for the property located at **5604-5610 Hollywood Boulevard, in the City of Los Angeles, Los Angeles County, California** (the "subject property"). Any exceptions to, or deletions from, this scope of work are described in the report.

1.1 PURPOSE AND OBJECTIVE

The purpose of this practice is to define good commercial and customary practice for conducting an *environmental site assessment* of a parcel(s) of *commercial real estate* with respect to the range of contaminants within the scope of Comprehensive Environmental Response, Compensation and Liability Act (CERCLA) (42 U.S.C. §9601) and *petroleum products*. As such, this practice is intended to permit a *User (Client, Purchaser, Lender, Owner)* to satisfy one of the requirements to qualify for the *innocent landowner, contiguous property owner, or bona fide prospective purchaser* limitations on CERCLA liability (hereinafter, the "*landowner liability protections*," or "*LLPs*"): that is, the practice that constitutes "*all appropriate inquiry* into the previous ownership and uses of the *Property* consistent with good commercial or customary practice" as defined at 42 U.S.C. §9601(35)(B).

Another purpose of this *ESA* is to assist the *Client*, in its underwriting of a proposed mortgage loan on the *Property*, if this *Report* is prepared as a part of a pre-financing environmental due diligence, and to identify *Recognized Environmental Conditions (RECs)* in connection with the *Property* described in this *Report*.

The ASTM Standard Practice E1527-13 defines a *Recognized Environmental Condition (REC)* as the presence or likely presence of any *hazardous substances* or *petroleum products* in, on, or at a *property*: (1) due to *release to the environment*; (2) under conditions indicative of a *release* to the *environment*; or (3) under conditions that pose a *material threat* of a future *release* to the *environment*. Conditions determined to be *de minimis* generally do not present a threat to human health or the *environment* and that generally would not be the subject of an enforcement action if brought to the attention of appropriate governmental agencies. Conditions determined to be *de minimis conditions* are not *Recognized Environmental Conditions* or *Controlled Recognized Environmental Conditions*. *De minimis conditions* are not *Recognized Environmental Conditions*.

Controlled Recognized Environmental Condition (CREC) is a *Recognized Environmental Condition* resulting from a past *release* of *hazardous substances* or *petroleum products* that has been addressed to the satisfaction of the applicable regulatory authority (for example, as evidenced by the issuance of a no further action letter or equivalent, or meeting risk-based criteria established by regulatory authority), with *hazardous substances* or *petroleum products* allowed to

Phase I Environmental Site Assessment
5604-5610 Hollywood Boulevard, Los Angeles, California 90028

remain in place subject to the implementation of required controls (for example, *property use restrictions, activity and use limitations, institutional controls, or engineering controls*).

A Historical Recognized Environmental Condition (HREC) is a past release of any hazardous substances or petroleum products that has occurred in connection with the Property and has been addressed to the satisfaction of the applicable regulatory authority or meeting unrestricted use criteria established by a regulatory authority, without subjecting the Property to any required controls (for example, property use restrictions, activity and use limitations, institutional controls, or engineering controls).

Referenced Documents for ASTM Standard Practice E1527-13:

- ASTM E2600 Guide for Vapor Encroachment Screening on Property Involved in Real Estate Transactions
- ASTM E2091 Guide for Use of Activity and Use Limitations, Including Institutional and Engineering Controls
- Comprehensive Environmental Response, Compensation, and Liability Act of 1980 ("CERCLA" or "Superfund"), as amended by Superfund Amendments and Reauthorization
- Act of 1986 ("SARA") and Small Business Liability Relief and Brownfields Revitalization Act of 2002 ("Brownfields Amendments"), 42 U.S.C. §§9601 et seq.
- "All Appropriate Inquiries" Final Rule, 40 C.F.R. Part 312 Chapter 1 EPA, Subchapter J-Superfund, Emergency
- Freedom of Information Act, 5 U.S.C. §552, as amended by Public Law No. 104-231, 110 Stat. 3048
- Emergency Planning and Community Right-To-Know Act of 1986 ("EPCRA"), 42 U.S.C. §§11001 et seq.
- Resource Conservation and Recovery Act (also referred to as the Solid Waste Disposal Act), as amended ("RCRA"), 42
Planning, and Community Right-To-Know Programs, 40 C.F.R. Parts 300-399 National Oil and Hazardous Substances Pollution Contingency Plan, 40 C.F.R. Part 300
- OSHA Hazard Communication Regulation, 29 C.F.R. §1910.1200

1.2 SCOPE OF WORK

The scope of work for this ESA is in general accordance with the requirements of ASTM Standard E1527-13. This assessment included: 1) a property and adjacent site reconnaissance; 2) interviews with key personnel; 3) a review of historical sources; 4) a review of regulatory agency records; and 5) a review of a regulatory database report provided by a third-party vendor. WEECO contacted local agencies, such as environmental health departments, fire departments and building departments in order to determine any current and/or former hazardous substances usage, storage and/or releases of hazardous substances on the subject property. Additionally, WEECO researched information on the presence of activity and use limitations (AULs) at these

Phase I Environmental Site Assessment
5604-5610 Hollywood Boulevard, Los Angeles, California 90028

agencies. As defined by ASTM E1527-13, AULs are the legal or physical restrictions or limitations on the use of, or access to, a site or facility: 1) to reduce or eliminate potential exposure to hazardous substances or petroleum products in the soil or groundwater on the subject property; or 2) to prevent activities that could interfere with the effectiveness of a response action, in order to ensure maintenance of a condition of no significant risk to public health or the environment. These legal or physical restrictions, which may include institutional and/or engineering controls (IC/ECs), are intended to prevent adverse impacts to individuals or populations that may be exposed to hazardous substances and petroleum products in the soil or groundwater on the property.

If requested by Client, this report may also include the identification, discussion of, and/or limited sampling of asbestos-containing materials (ACMs), lead-based paint (LBP), mold, and/or radon.

1.3 LIMITATION

WEECO warrants that the findings and conclusions contained herein were accomplished in accordance with the methodologies set forth in the Scope of Work. These methodologies are described as representing good commercial and customary practice for conducting an ESA of a property for the purpose of identifying recognized environmental conditions. There is a possibility that even with the proper application of these methodologies there may exist on the subject property conditions that could not be identified within the scope of the assessment or which were not reasonably identifiable from the available information. WEECO believes that the information obtained from the record review and the interviews concerning the subject property is reliable. However, WEECO cannot and does not warrant or guarantee that the information provided by these other sources is accurate or complete. The conclusions and findings set forth in this report are strictly limited in time and scope to the date of the evaluations. The conclusions presented in the report are based solely on the services described therein, and not on scientific tasks or procedures beyond the scope of agreed-upon services or the time and budgeting restraints imposed by the Client. No other warranties are implied or expressed.

Some of the information provided in this report is based upon personal interviews, and research of available documents, records, and maps held by the appropriate government and private agencies. This report is subject to the limitations of historical documentation, availability, and accuracy of pertinent records and the personal recollections of those persons contacted.

This practice does not address requirements of any state or local laws or of any federal laws other than the all appropriate inquiry provisions of the LLPs. Further, this report does not intend to address all of the safety concerns, if any, associated with the subject property.

Environmental concerns, which are beyond the scope of a Phase I ESA as defined by ASTM, include the following: ACMs, LBP, radon, and lead in drinking water. These issues may affect environmental risk at the subject property and may warrant discussion and/or assessment; however, are considered non-scope issues. If specifically requested by the Client, these non-scope issues are discussed in Section 7.3.

Phase I Environmental Site Assessment
5604-5610 Hollywood Boulevard, Los Angeles, California 90028

1.4 USER RELIANCE

Western Environmental Engineer Company (WEECO) has performed a Phase I Environmental Site Assessment for the property located at **5604-5610 Hollywood Boulevard, Los Angeles, California (Subject Property)**. This report has been prepared for the sole use of **Commonwealth Business Bank (Client)**.

An environmental site assessment meeting or exceeding this practice and completed less than one (1) year prior to the date of acquisition is presumed to be valid under this standard. In order to maintain landowner liability protections, the user also has a "continuing obligation to not interfere with activity and use limitations associated with the property," must take "reasonable steps to prevent releases" and must "comply with legal release reporting obligations." Further, it is the goal of this study to identify business risks related to the property associated with environmental conditions. This investigation is not an environmental compliance audit and is not designed to determine if the operations of an existing facility are in compliance with applicable environmental laws and regulations.

While this report provides an overview of potential environmental concerns, both past and present, the environmental assessment is limited by the availability of information at the time of the assessment. It is possible that unreported disposal of waste or illegal activities impairing the environmental status of the property may have occurred which could not be identified. The conclusions and recommendations regarding environmental conditions that are presented in this report are based on a scope of work authorized by the Client. Note, however, that virtually no scope of work, no matter how exhaustive, can identify all contaminants or all conditions above and below ground.

This report has been prepared in accordance with generally accepted environmental methodologies referred to in ASTM E-1527-13, and contains all of the limitations inherent in these methodologies. No other warranties, expressed or implied, are made as to the professional services provided under the terms of our contract and included in this report. The conclusions of this report are based in part, on the information provided by others. The possibility remains that unexpected environmental conditions may be encountered at the site in locations not specifically investigated. The services performed and outlined in this report were based, in part, upon visual observations of the site and attendant structures. Our opinion cannot be extended to portions of the site that were unavailable for direct observation, reasonably beyond the control of WEECO. The objective of this report was to assess environmental conditions at the site, within the context of our contract and existing environmental regulations within the applicable jurisdiction. Evaluating compliance of past or future owners with applicable local, provincial, and federal government laws and regulations was not included in our contract for services. Our observations relating to the condition of environmental media at the site are described in this report. It should be noted that compounds or materials other than those described could be present in the site environment.

Phase I Environmental Site Assessment
5604-5610 Hollywood Boulevard, Los Angeles, California 90028

This report has been prepared for the sole use of **Commonwealth Business Bank**. The contents should not be relied upon by any other parties without the express written consent of **Commonwealth Business Bank and WEECO**.

1.5 LIMITING CONDITIONS

The findings and conclusions contain all of the limitations inherent in these methodologies that are referred to in ASTM E1527-13.

Specific limitations and exceptions to this ESA are more specifically set forth below:

- Interviews with past or current owners, operators and occupants were not reasonably ascertainable and thus constitute a data gap. Based on information obtained from other historical sources (as discussed in Section 3.0), this data gap is not expected to alter the findings of this assessment.
- Information relative to deed restrictions and environmental liens, a title search, and a pre-survey questionnaire was not provided by the Report User.
- WEECO was unable to determine the property use at 5-year intervals, which constitutes a data gap. Information concerning historical use of the subject property was unavailable for various time frame intervals. Except for property tax files and recorded land title records, which were not considered to be sufficiently useful, WEECO reviewed all standard historical sources and conducted appropriate interviews.

Phase I Environmental Site Assessment
5604-5610 Hollywood Boulevard, Los Angeles, California 90028

2.0 SITE DESCRIPTION

2.1 SITE LOCATION AND LEGAL DESCRIPTION

The subject site at **5604-5610 Hollywood Boulevard** is a commercial / residential property located on the south side of Hollywood Boulevard between Wilton Place and St. Andrews Place, in the City of Los Angeles, County of Los Angeles within the State of California. According to the Los Angeles County Assessor, the subject property is described as Assessor's Parcel Numbers (APNs): 5544-026-007 and 5544-026-008.

Please refer to Figure 1: Site Location Map, Figure 2: Site Plan, Figure 3: Topographic & Aerial Photo Map, and Appendix A: Site Photographs for the location and site characteristics of the subject property.

2.2 CURRENT PROPERTY USE

The subject property is currently occupied by "Precise Auto Body" and residential dwellings. The subject property consists of one (1) single-story commercial building being used as an auto body shop and one (1) two-story commercial / residential building being used as a vehicle storage garage and residential dwellings. In addition to the current structures, the subject property is also improved with a concrete paved vehicle storage lot. An automotive spray paint booth was observed inside the single-story subject building.

The subject buildings appear to be constructed of stucco and concrete block walls, composite roofs, and concrete slab floors. The building materials appeared to be in good condition at the time of visual inspection.

The subject property is designated for commercial development by the City of Los Angeles.

The subject property was identified in the HWIS regulatory database report, as further discussed in Section 5.0.

2.3 CURRENT USE OF ADJACENT PROPERTIES

During the Site Reconnaissance, WEECO's field assessor also visually inspected and documented the use of those properties, which adjoin the subject properties. The observations made by Mr. Hansol Yoo of the adjoining properties are as follows:

NORTH

- The property to the north of the subject site across Hollywood Boulevard is used for a commercial purpose (Commercial Building / 5611-5623 W. Hollywood Boulevard).

**Phase I Environmental Site Assessment
5604-5610 Hollywood Boulevard, Los Angeles, California 90028**

EAST

- The property to the east of the subject site is Vacant Land (5600 Hollywood Boulevard).

SOUTH

- The properties to the south of the subject site are used for residential purposes (Residential Area / 5607-5617 Carlton Way).

WEST

- The property to the west of the subject site is used for a commercial purpose (Unmarked Building / 5620 Hollywood Boulevard).

2.4 PHYSICAL SETTING SOURCES

2.4.1 USGS Topographic Map Review

The United States Geological Survey (USGS) *Hollywood, California* Quadrangle 7.5-minute series topographic map was reviewed for this ESA.

USGS topographic map indicates that the subject property and the vicinity had established medium duty and light duty roads in their current configurations. The ground elevation level at the subject site is approximately 390 feet above the mean sea level.

The slope in the general topographic region of the Project appears to be to the south.

The Source of these topographic maps is from the US Department of the Interior, Geological Survey.

The topography of the site area demonstrates a complex elevation contour. The topography of the local area can be useful in recognizing the direction in which surface runoff and groundwater will generally flow. However due to the creation of sewers, drains and other man made water canals, the flow of surface runoff is not necessarily the same as would be expected by the topography. The groundwater of the local area can also differ from the general topography due to a variation of depth of the ground water, the geology of the subsurface soil in the area.

A copy of the most recent topographic map is included as Figure 3 of this report.

2.4.2 Geology and Hydrogeology

The subject site is in the Los Angeles Forebay Area, located in the northern part of the Central Basin. In general, it is a free groundwater area; however, in the course of this investigation it became evident that the Bellflower aquiclude extends into the southerly portion of the forebay area. The aquiclude extends in this area contains a high percentage of sand, and vertical

Phase I Environmental Site Assessment
5604-5610 Hollywood Boulevard, Los Angeles, California 90028

percolation of water is apparently more rapid here than in other portions of the basin covered by it. Where the Bellflower aquiclude is missing within the forebay area, the aquifers are in direct hydraulic continuity with the surface.

The Los Angeles Forebay Area is overlain by parts of the La Brea, Los Angeles and Montebello Plains. The known water-bearing sediments extend to a depth of 1600 feet (1440 feet below sea level) and include recent alluvium, the Lakewood formation and the San Pedro formation. Some fresh water also may be present in the Pliocene and Miocene rocks underlying these formations in this area.

Recent alluvium in the Los Angeles Forebay Area is found on the Los Angeles Plain and in the Los Angeles Narrows. It attains a maximum thickness of 160 feet, and includes the western arm of Gaspar aquifer and the parts of the Semi-perched aquifer and Bellflower aquiclude lying west and south of the Los Angeles River.

The Semi-perched aquifer is defined as the area where sand and gravel overlying the Bellflower aquiclude is more than 20 feet in thickness. This semi-perched aquifer is also present in the Lakewood formation just south of the Repetto Hill. Although the aquifer can be defined in well logs, water levels in well indicate that it contains little or no water.

The groundwater depth in the vicinity of the subject site is approximately 86.90 feet bgs (data obtained from GeoTracker from an open LUST site, 5700 Hollywood Boulevard). The regional groundwater flow is expected to follow the topographic gradient; which is towards the westerly.

**Phase I Environmental Site Assessment
5604-5610 Hollywood Boulevard, Los Angeles, California 90028**

3.0 HISTORICAL INFORMATION

WEECO obtained historical use information about the subject property from a variety of sources.

3.1 HISTORICAL TENANT REPORT REVIEW

WEECO reviewed historical Tenant Report obtained from BBL (Environmental Record Search) on **February 7, 2018** for past names and businesses that were listed for the subject property and adjacent properties.

BBL's Historical Tenant Report was reviewed which identifies the tenants (be it the owner or lessee) of the subject site over the last 50 years. Sources for the research includes various city directories, street address directories and criss-cross directories published from 1920 forward. Based on the Historical Tenant Report, in 1956, the subject property had no listings. In 1960, the subject property was listed as having "Bruce Piano". From 1970 to 1980, the subject property was listed as having "Classroom Film Dist, and Coast Visual Ed". From 1985 to 1990, the subject property was listed as having "Lanna Trading Co". In 1994, the subject property was listed as having "Film City Loan & Jewelry Co, and Film City Pawnbrokers". In 1998, the subject property had no commercial listings. In 2000, the subject property was listed as having "Allstate Insurance, and Precise Auto Body". In 2004, the subject property was listed as having "Precise Auto Body". In 2006, the subject property was listed as having "Allstate Insurance Co, and Precise Auto Body". From 2008 to 2012, the subject property was listed as having "Precise Auto Body". In 2014, the subject property was listed as having "Emergency Silver Restoration, and Precise Auto Body". From 2016 to 2017, the subject property was listed as having "Precise Auto Body". Copies of select Historical Tenant Report are included in Appendix C of this report.

In addition to the actual site address the following neighboring addresses have been researched for commercial listings as well:

5566 HOLLYWOOD BLVD
5601 HOLLYWOOD BLVD
5604 HOLLYWOOD BLVD
5606 HOLLYWOOD BLVD
5611 HOLLYWOOD BLVD
5613 HOLLYWOOD BLVD
5615 HOLLYWOOD BLVD
5617 HOLLYWOOD BLVD
5619 HOLLYWOOD BLVD
5620 HOLLYWOOD BLVD

2017

5566 HOLLYWOOD BLVD
5601 HOLLYWOOD BLVD
5610 HOLLYWOOD BLVD
5615 HOLLYWOOD BLVD
5617 HOLLYWOOD BLVD

SAN ANDREWS LIQUOR
HOLLYWOOD DOWNTOWNER MOTEL
PRECISE AUTO BODY
CATCH 56
ANNA SINANIAN E A
BALTAZAR, ARA

Phase I Environmental Site Assessment
5604-5610 Hollywood Boulevard, Los Angeles, California 90028

5619 HOLLYWOOD BLVD	NETWORK CENTRAL
5620 HOLLYWOOD BLVD	ROYAL MESSENGER
	SINANIAN, ANNA
	IVAN BITTON STYLE HOUSE
	NO 13 LLC

2016

5566 HOLLYWOOD BLVD	SAN ANDREWS LIQUOR
5601 HOLLYWOOD BLVD	HOLLYWOOD DOWNTOWNER MOTEL
5610 HOLLYWOOD BLVD	PRECISE AUTO BODY
5611 HOLLYWOOD BLVD	LA SMOKE SHOP
5615 HOLLYWOOD BLVD	CATCH 56
5617 HOLLYWOOD BLVD	ANNA SINANIAN E A
	BALTAZAR, ARA
	NETWORK CENTRAL
	SINANIAN, ANNA
5619 HOLLYWOOD BLVD	HOLLYWOOD RENT A CAR
5620 HOLLYWOOD BLVD	NO 13 LLC

2014

5566 HOLLYWOOD BLVD	SAN ANDREWS LIQUOR
5601 HOLLYWOOD BLVD	HOLLYWOOD DOWNTOWNER MOTEL
5604 HOLLYWOOD BLVD	EMERGENCY SILVER RESTORATION
5610 HOLLYWOOD BLVD	PRECISE AUTO BODY
5611 HOLLYWOOD BLVD	LA SMOKE SHOP
5615 HOLLYWOOD BLVD	HOUSE OF TACOS
5617 HOLLYWOOD BLVD	BALTAZAR, ARA
	NETWORK CENTRAL
	SINANIAN, ANNA
	T & N MEDICAL TRANSPORT INC
5619 HOLLYWOOD BLVD	BANGKOK TIMES USA
5620 HOLLYWOOD BLVD	NO 13 LLC

2012

5566 HOLLYWOOD BLVD	SAN ANDREWS LIQUOR
5601 HOLLYWOOD BLVD	HOLLYWOOD DOWNTOWNER MOTEL
5610 HOLLYWOOD BLVD	PRECISE AUTO BODY
5611 HOLLYWOOD BLVD	LA SMOKE SHOP
5617 HOLLYWOOD BLVD	BALTAZAR, ARA
	NETWORK CENTRAL
	T & N MEDICAL TRANSPORT INC
5619 HOLLYWOOD BLVD	BANGKOK TIMES USA
	DANG TAILOR
5620 HOLLYWOOD BLVD	NO 13 LLC

2010

5566 HOLLYWOOD BLVD	SAN ANDREWS LIQUOR
5610 HOLLYWOOD BLVD	PRECISE AUTO BODY
5611 HOLLYWOOD BLVD	LA SMOKE SHOP
5617 HOLLYWOOD BLVD	BALTAZAR, ARA
	NETWORK CENTRAL
	T & N MEDICAL TRANSPORT INC

Phase I Environmental Site Assessment
5604-5610 Hollywood Boulevard, Los Angeles, California 90028

2008

5566 HOLLYWOOD BLVD	SAN ANDREWS LIQUOR
5601 HOLLYWOOD BLVD	HOLLYWOOD DOWNTOWNER MOTEL
5610 HOLLYWOOD BLVD	PRECISE AUTO BODY
5611 HOLLYWOOD BLVD	16 CENTURY DESIGNS
5617 HOLLYWOOD BLVD	BALTAZAR, ARA
	LAMBENT SERVICES
	NETWORK CENTRAL
	T & N MEDICAL TRANSPORT INC
5619 HOLLYWOOD BLVD	BIBLE STUDY CTR
	NARONG WATCH
	P J CONSTRUCTION

2006

5566 HOLLYWOOD BLVD	ST ANDREWS LIQUOR STORE
5601 HOLLYWOOD BLVD	HOLLYWOOD DOWNTOWNER MOTEL
5610 HOLLYWOOD BLVD	ALLSTATE INSURANCE CO
	PRECISE AUTO BODY
5611 HOLLYWOOD BLVD	16 CENTURY DESIGNS
5613 HOLLYWOOD BLVD	URBAN LEDGER TAX SVC
5615 HOLLYWOOD BLVD	JAOKA THAI CUISINE
5617 HOLLYWOOD BLVD	BALTAZAR, ARA
	L A ORSTEN & ASSOC
	NETWORK CENTRAL
	T & N MEDICAL TRANSPORT INC
5619 HOLLYWOOD BLVD	NARONG WATCH

2004

5566 HOLLYWOOD BLVD	ST ANDREWS LIQUOR STORE
5601 HOLLYWOOD BLVD	HOLLYWOOD DOWNTOWNER MOTEL
5610 HOLLYWOOD BLVD	PRECISE AUTO BODY
5613 HOLLYWOOD BLVD	BEST BEAUTY & SPA
5615 HOLLYWOOD BLVD	THAI SEAFOOD
5617 HOLLYWOOD BLVD	BALTAZAR, ARA
	L A ORSTEN & ASSOC
	NETWORK CENTRAL
	T & N MEDICAL TRANSPORT INC
	V & A DISTRIBUTORS
5619 HOLLYWOOD BLVD	NARONG WATCH
	URBAN LEDGER TAX SVC

2000

5566 HOLLYWOOD BLVD	ST ANDREWS LIQUOR STORE
5601 HOLLYWOOD BLVD	HOLLYWOOD DOWNTOWNER MOTEL
5610 HOLLYWOOD BLVD	ALLSTATE INSURANCE
	PRECISE AUTO BODY
5611 HOLLYWOOD BLVD	16TH CENTURY DESIGN
5613 HOLLYWOOD BLVD	SAMMY'S HAIRDO
5615 HOLLYWOOD BLVD	THAI SEAFOOD
5617 HOLLYWOOD BLVD	ACCOUNTING & TAX SVC

Phase I Environmental Site Assessment
5604-5610 Hollywood Boulevard, Los Angeles, California 90028

5619 HOLLYWOOD BLVD	BALTAZAR, ARA
5620 HOLLYWOOD BLVD	CHRISTIANSEN, TYRONE
	L A ORSTEN & ASSOC
	MEGUERIAN BOOKKEEPING SVC
	OHANESIAN GAIZ, JACK
	V & A DISTRIBUTORS
	CENTER POINT CELLULAR
	PICTURE MILL

1998

5566 HOLLYWOOD BLVD	ST ANDREWS LIQUOR STORE
5601 HOLLYWOOD BLVD	HOLLYWOOD DOWNTOWNER MOTEL
5610 HOLLYWOOD BLVD	No Commercial Listings
5613 HOLLYWOOD BLVD	SAMMYS HAIRDO
5615 HOLLYWOOD BLVD	THAI SEA FOOD
5617 HOLLYWOOD BLVD	ACCOUNTING & TAX SVC
	BALTAZAR, ARA
	CHRISTIANSEN, TYRONE
	L A ORSTEN & ASSOC
	SERGIOS AUTO DEPOT
	V & A DISTRIBUTORS
5620 HOLLYWOOD BLVD	JOHNS & GORMAN FILMS

1994

5601 HOLLYWOOD BLVD	HOLLYWOOD DOWNTOWNER MOTEL
5606 HOLLYWOOD BLVD	FILM CITY LOAN & JEWELRY CO
	FILM CITY PAWNBROKERS
5610 HOLLYWOOD BLVD	No Commercial Listings
5613 HOLLYWOOD BLVD	VIDEO RENTAL & GIFT SHOP
5615 HOLLYWOOD BLVD	CHALERMSRI
5617 HOLLYWOOD BLVD	BALTAZAR, ARA
	CHRISTIANSEN, TYRONE
	GAIZAG, JACK OHANESIAN
	L A ORSTEN ASSOCIATES
	SERGIOS AUTO DEPOT
	THAI TRANSLATION SERVICES
5619 HOLLYWOOD BLVD	ASIAN READER
	THAI MAGAZINE SERVICES

1990

5610 HOLLYWOOD BLVD	LANNA TRADING CO
----------------------------	-------------------------

1985

5610 HOLLYWOOD BLVD	LANNA TRADING CO
----------------------------	-------------------------

1980

5610 HOLLYWOOD BLVD	CLASSROOM FILM DIST
	COAST VISUAL ED

1975

5610 HOLLYWOOD BLVD	CLASSROOM FILM DIST
	COAST VISUAL ED

**Phase I Environmental Site Assessment
5604-5610 Hollywood Boulevard, Los Angeles, California 90028**

1970
5610 HOLLYWOOD BLVD CLASSROOM FILM DIST
COAST VISUAL ED

1965
5610 HOLLYWOOD BLVD BRUCE PIANO

1960
5610 HOLLYWOOD BLVD BEAUTE VUES CORP

1956
5610 HOLLYWOOD BLVD NL

- **Data Gap and Data Failure**

According to ASTM E1527-13, data gaps occur when the Environmental Professional is unable to obtain information required, despite good faith efforts to gather such information. Data failure is one type of data gap. According to ASTM E1527-13 “data failure occurs when all of the standard historical sources that are reasonably ascertainable and likely to be useful have been reviewed and yet the objectives have not been met”. Pursuant to ASTM Standards, historical sources are required to document property use back to the property’s first developed use or back to 1940, whichever is earlier. However, pursuant to ASTM #1527-13, Section 8.3.2.1, if the specific use of the property appears unchanged over a period longer than five years, then it is not required by this practice to research the use during that period.

3.2 HISTORICAL AERIAL PHOTO MAP REVIEW

WEECO obtained available aerial photographs of the subject property and surrounding area from BBL (Environmental Record Search) on January 25, 2018 and NETR Online - Historical Aerial Photo. A historical map review was conducted to better understand the historical use of the subject site.

Map Date:	Description:
2012	Same as current aerial photo map
2010	Same as 2012 aerial photo map
2009	Same as 2010 aerial photo map
2005	Same as 2009 aerial photo map
2004	Same as 2005 aerial photo map
2003	Same as 2004 aerial photo map
1994	Same as 2003 aerial photo map
1989	Same as 1994 aerial photo map
1980	Same as 1989 aerial photo map
1977	Same as 1980 aerial photo map
1972	Same as 1977 aerial photo map

Phase I Environmental Site Assessment
5604-5610 Hollywood Boulevard, Los Angeles, California 90028

1964	Same as 1972 aerial photo map
1954	Same as 1964 aerial photo map
1952	Same as 1954 aerial photo map
1948	Same as 1952 aerial photo map

Copies of select aerial photographs are included in Figure 3 of this report.

3.3 SANBORN FIRE INSURANCE MAP

The Sanborn map collection is a series of large-scale maps that depict the commercial, industrial and residential sections of some twelve thousand cities and towns in the United States. These specialized maps were prepared for the exclusive use of fire insurance companies and underwriters to provide accurate, current and detailed information about the buildings they were insuring. Sanborn maps show the size, shape and construction of dwellings, commercial buildings and factories, as well as indicate widths and names of streets, property boundaries, building use, and house and block numbers. D.A. Sanborn, a young surveyor from Somerville, Massachusetts, established the D.A. Sanborn National Insurance Diagram Bureau in New York City in 1867. With good managerial procedures and practices, Sanborn's company quickly became the premiere insurance map company, expanding coverage to all parts of the United States. In 1902, nineteen years after Sanborn passed away, the Sanborn Map and Publishing company became the Sanborn Map Company, the form which the company uses today. In 1905, the Sanborn Map Company published a manual for the guidance of its surveyors which read, "Our maps are made for the purpose of showing at a glance the character of the fire insurance risks of all buildings. Our customers rely upon the information supplied, incurring large financial risks without making personal examinations of the properties. The information reported", the Sanborn surveyor was advised, "is technical to the fire insurance industry, and you should master the technicalities and ever bear in mind the use to which the map you are producing will be applied." Accuracy and thoroughness were factors in the success the Sanborn Map Company would experience in the coming decades. By 1920, the Sanborn Map company virtually monopolized the insurance map industry, with production probably reaching a peak in the early 1930's. Following World War II, a period of which government restrictions were enforced on the publication of maps, the market for insurance maps experienced a slow and persistent decline. Today, inspection services maintained by fire insurance rating organizations and insurance companies now prove adequate in the light of modern building construction, better fire codes and improved fire protection methods. With the chronology of Sanborn Fire Insurance Maps in mind, a clear benefit of reviewing these maps is to analyze building and property use typically previous to 1950. The existence and location of fuel storage tanks, flammable or other potentially toxic substances is clearly noted.

No Fire Insurance Maps are available for the area surrounding the subject site. Lack of coverage of the site indicates an area of little commercial development prior to 1950.

**Phase I Environmental Site Assessment
5604-5610 Hollywood Boulevard, Los Angeles, California 90028**

4.0 GOVERNMENT RECORD SEARCH

4.1 FIRE DEPARTMENT

WEECO investigator contacted the Los Angeles City Fire Department Hazardous Materials Division to search records of inventory lists of active and inactive hazardous materials facilities located within the city of Los Angeles. According to the LAFD, if the address of the subject site does not appear in the lists of active or inactive Hazardous Materials facilities available to view via www.lafd.org/public-records, then the department does not have any documentation pertaining to the subject site. Records were found for the subject site. See Appendix D.

Chemical	Haz. Mat. Type	Max Qnt. On Hand	Physical State
Argon/CO ₂	Mixture	600	Gas
Solvent	Mixture	55	Gas
Waste Paint/Thinner	Waste	55	Gas

WEECO investigator contacted the Los Angeles City Fire Department Underground Tank Unit to search records of inventory lists of active and inactive underground tank facilities located within the city of Los Angeles. According to the LAFD, if the address of the subject site does not appear in the lists of active or inactive Underground Storage Tanks (USTs) facilities available to view via www.lafd.org/public-records, then the department does not have any documentation pertaining to the subject site. The subject site was not listed in any of these active or inactive facility lists. No records were found for the subject site.

4.2 SOUTH COAST AIR QUALITY MANAGEMENT DISTRICT

WEECO investigator researched data from the South Coast AQMD Database to review any records regarding Hazardous Waste/Materials and violations for the subject property. Two (2) active records were found for the subject site. According to the records, the company name that holds the records is "G&N Shop". No equipment is listed in the records, and there have been no notices of violation or notices to comply. According to the records, the company name that holds the records is "Precise Auto Body". The site was issued operating permits for automotive spray booths on November 6, 2003, and May 17, 1996. Operating permits are currently active. The site was issued a notice of violation due to installing and operating 2 paint spray booths without a permit to construct and/or operate; however, upon re-inspection, the case is currently closed. The site was issued notices to comply due to record keeping, and equipment repair; however, upon re-inspection, all notices are currently in compliance. Two (2) out of business and inactive records were found for the subject property. The site was issued operating permits for paint and solvent spray booth. All operating permits are currently inactive. There have been no notices of violation or notices to comply. See Appendix D.

Phase I Environmental Site Assessment
5604-5610 Hollywood Boulevard, Los Angeles, California 90028

4.3 REGIONAL WATER QUALITY CONTROL BOARD

The subject site was not listed as a LUST (Leaking Underground Storage Tank) site on the Geotracker – California State Water Resources Control Board’s sponsored website.

4.4 DEPARTMENT OF TOXIC SUBSTANCES CONTROL (ENVIROSTOR)

WEECO investigator contacted the Department of Toxic Substances Control, EnviroStor website to review any records pertaining to hazardous materials used or stored at the subject site and to review any records pertaining to aboveground/underground storage tanks at the subject site. No records were found for the subject site.

4.5 DEPARTMENT OF TOXIC SUBSTANCES CONTROL (HWTS)

WEECO investigator contacted the Department of Toxic Substances Control, Hazardous Waste Tracking System (HWTS) website to review the California and Non California Manifests Tonnage Total and Waste Code at the subject site. One (1) inactive record was found. See Appendix D.

The facility, “Precise Auto Body”, has an active transporter registration. California Manifest Counts and Total Tonnage records were found for the years 2007, 2009, 2010, 2011, 2012, 2013, 2014, 2015, and 2016. No records were found regarding Non-California Manifest Total Tonnage.

California Manifest Counts and Total Tonnage									
Description	2007	2009	2010	2011	2012	2013	2014	2015	2016
Aq Sol (2<PH<12.5) W Org Residues ≥10%	0.00	0.10425	0.45870	0.48789	0.23352	0.25020	0.2085	0.31692	0.25020
Unspecified Solvent Mixture	0.036	0.00	0.00	0.00	0.00	0.00	0.00	0.00	0.486
Other Organic Solids	0.00	0.05	0.025	0.00	0.00	0.025	0.00	0.00	0.00

RCRA Waste Code By Year				
Federal Waste Description	2013	2014	2015	2016
Blank / Unknown	0.2502	0.2085	0.31692	0.2502
Non-Halogenated Solvents	0.025	0.00	0.00	0.486

Phase I Environmental Site Assessment
5604-5610 Hollywood Boulevard, Los Angeles, California 90028

4.6 OIL & GAS MAP

WEECO reviewed California Department of Conservation, Division of Oil, Gas & Geothermal Resources (DOGGR) maps for the Property and immediate vicinity via the DOGGR Online Mapping System (DOMS), but found no active or abandoned oil and/or gas wells on the Property or in the immediate vicinity.

Source: <http://www.conservation.ca.gov/dog/Pages/WellFinder.aspx>

**Phase I Environmental Site Assessment
5604-5610 Hollywood Boulevard, Los Angeles, California 90028**

7.0 SITE RECONNAISSANCE

A site reconnaissance of the subject property was conducted on February 5, 2018. Investigator(s) in attendance for the site reconnaissance included the following:

- ◆ Hansol Yoo, Project Engineer / WEECO

The site reconnaissance consisted of a visual inspection of the subject property. The following sections discuss the findings of the site reconnaissance.

7.1 GENERAL SITE CHARACTERISTICS

7.1.1 Solid Waste Disposal

Solid waste generated at the subject property is disposed of in commercial trash-bins. Independent solid waste disposal contractor, Athens Services, removes solid waste from the subject property. Two (2) trash-bins were observed at the subject site, and did not appear to contain any hazardous materials or waste.

7.1.2 Sewage Discharge and Disposal

Sanitary discharges on the subject property are directed into the municipal sanitary sewer system. The City of Los Angeles services the subject property vicinity. No wastewater treatment facilities or septic systems are observed or reported on the subject property.

7.1.3 Surface Water Drainage

Storm water is removed from the subject property primarily by sheet flow action across the paved surfaces towards storm water drains located in the public right of way. Site storm water from roofs, landscaped areas, and paved areas is directed to storm water drains in the public right of way. The subject property is connected to a municipal owned and maintained sewer system. The subject property does not appear to be a designated wetland area, based on information obtained from the United States Fish & Wildlife Service; however, a comprehensive wetlands survey would be required in order to formally determine actual wetlands on the subject property. No surface impoundments, wetlands, natural catch basins, settling ponds, or lagoons are located on the subject property. No drywells were identified on the subject property.

7.1.4 Sources of Heating and Cooling

Heating and cooling systems as well as domestic hot water equipment are fueled by electricity provided by the Los Angeles City Department of Water and Power, and SoCal Gas Company.

**Phase I Environmental Site Assessment
5604-5610 Hollywood Boulevard, Los Angeles, California 90028**

7.1.5 Wells

No aboveground evidence of wells was observed during the site reconnaissance.

7.1.6 Septic Systems

No septic systems were observed or reported on the subject property.

7.1.7 Additional Site Observation

- Various auto body repair equipment were observed at the subject property.
- One (1) electric hoist was observed at the subject property.

7.2 POTENTIAL ENVIRONMENTAL HAZARDS

7.2.1 Hazardous Substances and Petroleum Products Used or Stored at the Site

Nine (9) 55-gallon industrial drums, some with secondary containment and some without, which were labelled as containing hazardous waste (paint waste, thinner, waterborne cleaning solution, waste, filters/rags/solids/debris) and coolant were observed at the subject site. Based on small quantities observed and the nature of the business, these materials are not expected to represent a significant environmental concern; however, WEECO recommends that secondary containment should be used to store the fluids and that better housekeeping measures be taken to prevent de minimis spilling.

7.2.2 Underground & Aboveground Hazardous Substances and Petroleum Product Storage Tanks (USTs/ASTs)

No evidence of current or former ASTs or USTs was observed during the site reconnaissance.

7.2.3 Evidence of Release

Minor spills, stains or other indications that a surficial release has occurred at the subject property were observed at the subject site. However, those stains could not impose a significant threat upon the environmental integrity of the subject site.

7.2.4 Polychlorinated Biphenyls (PCBs)

Older transformers and other electrical equipment could contain PCBs at a level that subjects them to regulation by the U.S. EPA. PCBs in electrical equipment are controlled by United States Environmental Protection Agency regulations 40 CFR, Part 761. Under the regulations, there are three categories into which electrical equipment can be classified: 1) Less than 50 parts per million

**Phase I Environmental Site Assessment
5604-5610 Hollywood Boulevard, Los Angeles, California 90028**

(ppm) of PCBs – “Non-PCB;” 2) 50 ppm-500 ppm – “PCB-Contaminated;” and, 3) Greater than 500 ppm – “PCB-Containing.” The manufacture, process, or distribution in commerce or use of any PCB in any manner other than in a totally enclosed manner was prohibited after January 1, 1977.

The on-site reconnaissance addressed indoor and outdoor transformers that may contain PCBs.

No electrical transformers were observed at the subject site.

7.2.5 Drains, Sumps and Clarifiers

Drains were observed inside the subject building.

7.2.6 Pit, Ponds and Lagoons

No pits, ponds or lagoons were observed on the subject property.

7.2.7 Additional Potential Environmental Hazards

- An automotive spray paint booth was observed inside the subject building.
- Automotive paint were observed inside the subject building.

7.3 NON-ASTM SERVICE

7.3.1 Asbestos-Containing Materials (ACMs) and Lead-Based Paint (LBP)

Since an asbestos survey and lead-based paint are not included in the current scope of services for Phase I ESA, WEECO did not test suspect asbestos-containing building materials (ACBM) and suspect lead-based paint (LBP) at the property.

Commercial use of ACM and lead-based paint as a building material was banned by the federal government in 1978. WEECO did not contract to conduct asbestos, lead-based paint inspection at the subject site. Since a subject building was built prior to 1978, asbestos containing materials can still be present. However, prior to renovation or demolition work which would disturb any potential asbestos containing materials or potential lead paint, they should be sampled by a California Certified Asbestos Consultant and lead paint consultant, who may also assist with proper removal of any materials containing asbestos or lead paint. Such materials must be removed by a properly licensed asbestos and/or lead paint abatement contractor. And oversight and monitoring of the work must be performed by a California Certified Asbestos/Lead consultant.

Phase I Environmental Site Assessment
5604-5610 Hollywood Boulevard, Los Angeles, California 90028

7.3.2 Radon

Radon sampling and testing was not requested by the *User/Client* as part of this Phase I ESA.

Radon is a naturally-occurring, odorless, invisible gas. Natural radon levels vary and are closely related to geologic formations. Radon may enter buildings through basement sumps or other openings.

A review of the EPA's Map of Radon Zones indicates that Los Angeles County falls within Zone 2, a zone of moderate radon potential. Counties located within Zone 2 have a predicted average indoor radon screening level between 2 and 4 picocuries per liter (pCi/L). A radon survey was not included in the current scope of services.

Source: <http://www2.epa.gov/radon/find-information-about-local-radonzones-and-radon-programs#radonmap>

It should be noted that site-specific radon levels vary greatly within the EPA radon zones and on-site radon measurements would need to be collected in order to determine the Property radon levels.

7.3.3 Lead in Drinking Water

Since a lead in drinking water survey is not included in the current scope of services for Phase I Environmental Site Assessment, WEECO did not test drinking water at the Property for lead content.

The major source of LIW is leaching of lead from household plumbing materials or water service lines used to bring water from the main to the building. Lead can leach into drinking water through contact with the plumbing, solder, fixtures and faucets (brass), and fittings. The amount of lead in drinking water will be influenced by the type and amount of minerals in the water, how long the water stays in the pipes, the amount of wear in the pipes, the water's acidity and its temperature.

8.0 FINDINGS AND CONCLUSIONS

FINDINGS

A *recognized environmental condition (REC)* refers to the presence or likely presence of any hazardous substances or petroleum products in, on, or at a property: due to release to the environment; under conditions indicative of a release to the environment; or under conditions that pose a material threat of a future release to the environment. The following was identified during the course of this assessment:

- ◆ WEECO did not identify any recognized environmental conditions during the course of this assessment.

A *controlled recognized environmental condition (CREC)* refers to a REC resulting from a past release of hazardous substances or petroleum products that has been addressed to the satisfaction of the applicable regulatory authority, with hazardous substances or petroleum products allowed to remain in place subject to the implementation of required controls. The following was identified during the course of this assessment:

- * WEECO investigator contacted the Los Angeles City Fire Department Hazardous Materials Division to search records of inventory lists of active and inactive hazardous materials facilities located within the city of Los Angeles. According to the LAFD, if the address of the subject site does not appear in the lists of active or inactive Hazardous Materials facilities available to view via www.lafd.org/public-records, then the department does not have any documentation pertaining to the subject site. Records were found for the subject site. According to the records, the subject site stores: Argon/CO₂, Solvent, and Waste Paint/Thinner. See Appendix D.

A *historical recognized environmental condition (HREC)* refers to a past release of any hazardous substances or petroleum products that has occurred in connection with the property and has been addressed to the satisfaction of the applicable regulatory authority or meeting unrestricted use criteria established by a regulatory authority, without subjecting the property to any required controls. The following was identified during the course of this assessment:

- ◆ WEECO did not identify any historical recognized environmental conditions during the course of this assessment.

An *environmental issue* refers to environmental concerns identified by WEECO, which do not qualify as RECs; however, warrant further discussion. The following was identified during the course of this assessment:

- * Nine (9) 55-gallon industrial drums, some with secondary containment and some without, which were labeled as containing hazardous waste (paint waste, thinner, waterborne

Phase I Environmental Site Assessment
5604-5610 Hollywood Boulevard, Los Angeles, California 90028

cleaning solution, waste, filters/rags/solids/debris) and coolant were observed at the subject site. Based on small quantities observed and the nature of the business, these materials are not expected to represent a significant environmental concern; however, WEECO recommends that secondary containment should be used to store the fluids and that better housekeeping measures be taken to prevent de minimis spilling.

CONCLUSIONS, OPINIONS AND RECOMMENDATIONS

WEECO has performed a Phase I Environmental Site Assessment in conformance with the scope and limitations of ASTM Practice E1527-13 of **5604-5610 Hollywood Boulevard, in the City of Los Angeles, Los Angeles County, California** (the "subject property"). Any exceptions to, or deletions from, this practice are described in Section 1.5 of this report.

This assessment has revealed no evidence of recognized environmental conditions or environmental issues in connection with the subject property. Based on the conclusions of this assessment, WEECO recommends no further investigation of the subject property at this time.

9.0 REFERENCES

During the preparation of this Report, a number of sources were contacted, individuals were interviewed, and various federal, state, county or local municipal agencies were consulted. Documentation applicable to the Property in those departments and agencies was requested and reviewed when and where reasonably ascertainable, as detailed in ASTM Standard Practice E1527-13. Individuals listed without phone numbers were contacted in person or by e-mail. Reference sources for site-specific information, hydrogeologic setting, technical data, historical research data, environmental reports and other records used are identified throughout this Report in corresponding sections. Any additional reference sources not cited in each applicable section of this report, if applicable, are disclosed in this section.

- ASTM Standard Practice for Environmental Site Assessments: Phase I Environmental Site Assessment Process, ASTM Designation E1527-13
- Current USGS 7.5 Minute Topographic Map
- BBL Radius Map Report
- BBL Historical Tenant Report
- BBL Historical Sanborn Fire Insurance Maps
- BBL Historical Aerial Photographs
- Historical Topographic Map Series (USGS 7.5 minute)
- DTSC EnviroStor online database: <http://www.envirostor.dtsc.ca.gov/public/>
- DTSC HWTS online database: http://hwts.dtsc.ca.gov/report_search.cfm?id=5
- California Department of Conservation, Division of Oil, Gas & Geothermal Resources (DOGGR)
- Los Angeles County Office of the Assessor
- California Water Resources Control Board GeoTracker online database
- Los Angeles City Fire Department
- South Coast Air Quality Management District (SCAQMD)

Phase I Environmental Site Assessment
5604-5610 Hollywood Boulevard, Los Angeles, California 90028

APPENDIX A
SITE PHOTOGRAPHS

PHOTOGRAPHS OF THE SUBJECT SITE
5604-5610 Hollywood Boulevard, Los Angeles, California 90028



Picture (1). Subject Site Facing North

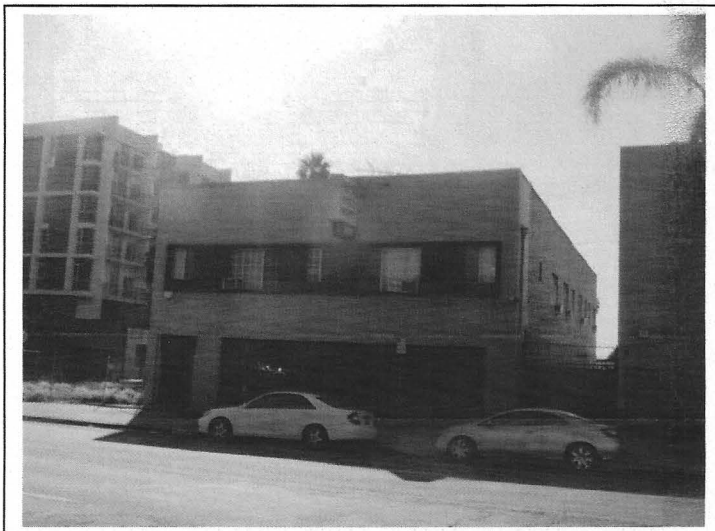

Picture (2). Subject Building, 5604 Hollywood Boulevard, Facing North

PHOTOGRAPHS OF THE SUBJECT SITE
5604-5610 Hollywood Boulevard, Los Angeles, California 90028

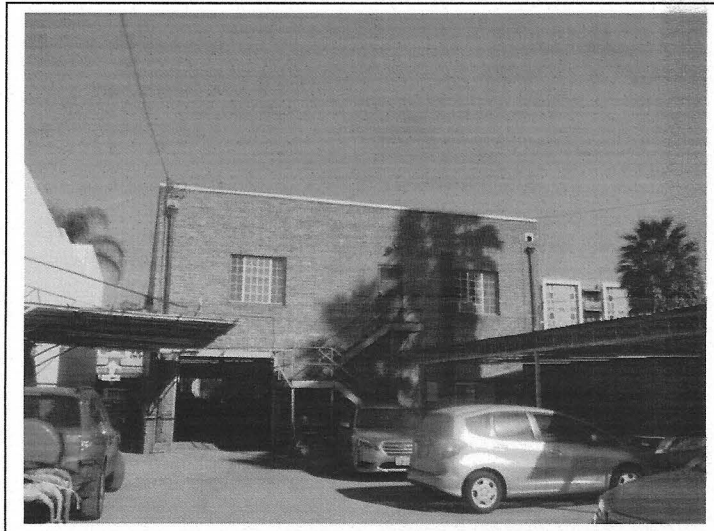

Picture (3). Subject Building, 5604 Hollywood Boulevard, Facing South



Picture (4). View Inside Subject Building, 5604 Hollywood Boulevard

PHOTOGRAPHS OF THE SUBJECT SITE
5604-5610 Hollywood Boulevard, Los Angeles, California 90028



Picture (5). Subject Building, 5610 Hollywood Boulevard, Facing North



Picture (6). View Inside Subject Building, 5610 Hollywood Boulevard

PHOTOGRAPHS OF THE SUBJECT SITE
5604-5610 Hollywood Boulevard, Los Angeles, California 90028



Picture (7). Concrete Paved Vehicle Lot

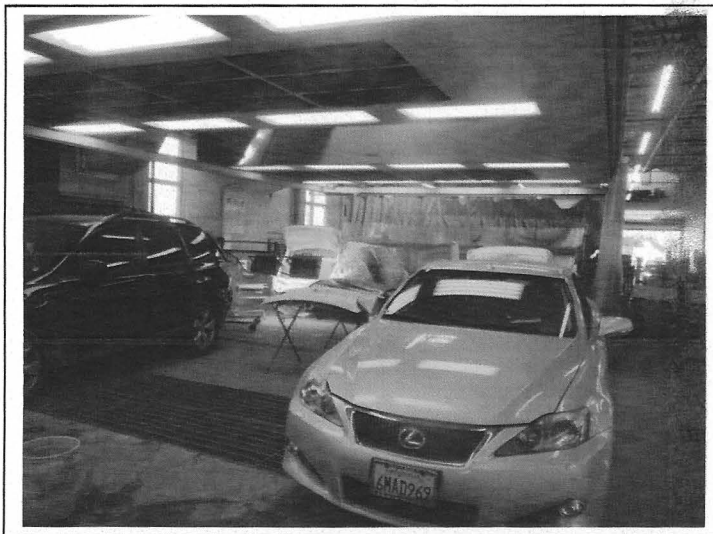

Picture (8). Drying Area

PHOTOGRAPHS OF THE SUBJECT SITE
5604-5610 Hollywood Boulevard, Los Angeles, California 90028



Picture (9). Two (2) Trash-Bins

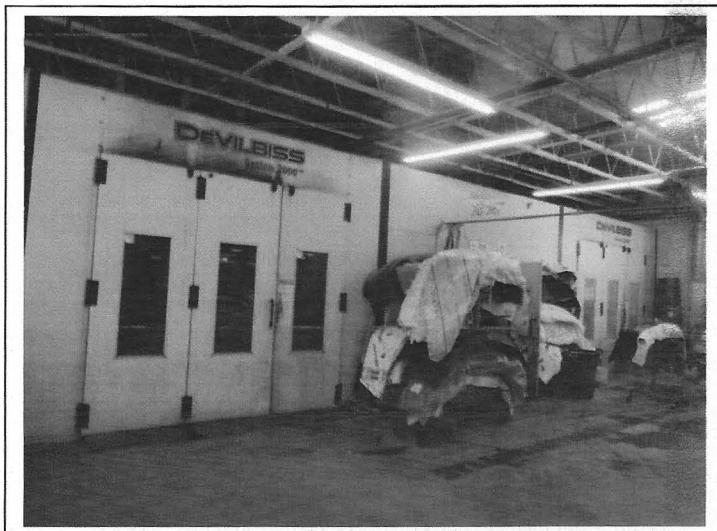

Picture (10). Automotive Spray Paint Booth

PHOTOGRAPHS OF THE SUBJECT SITE
5604-5610 Hollywood Boulevard, Los Angeles, California 90028

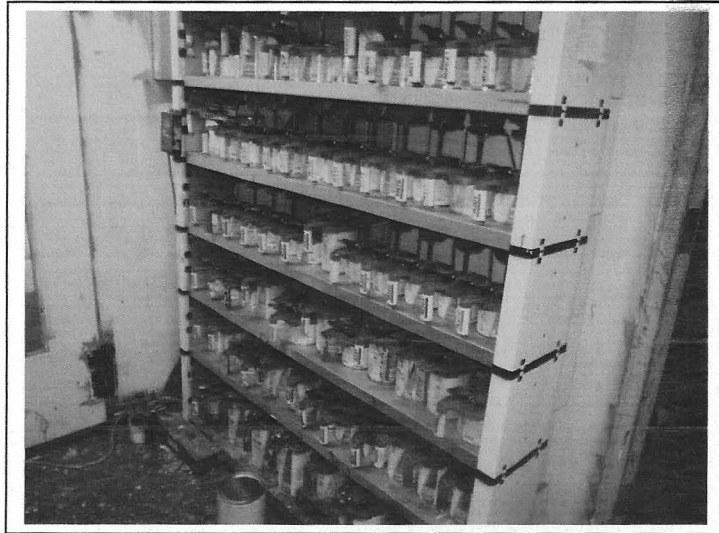

Picture (11). Automotive Paints



Picture (12). One (1) Electric Hoist

PHOTOGRAPHS OF THE SUBJECT SITE
5604-5610 Hollywood Boulevard, Los Angeles, California 90028



Picture (13). Drain



Picture (14). One (1) 55-Gallon Drum

PHOTOGRAPHS OF THE SUBJECT SITE
5604-5610 Hollywood Boulevard, Los Angeles, California 90028

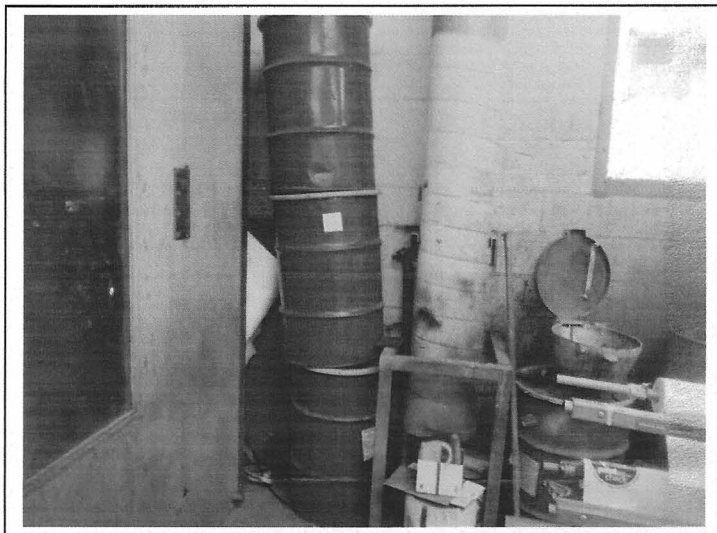

Picture (15). Three (3) 55-Gallon Drums

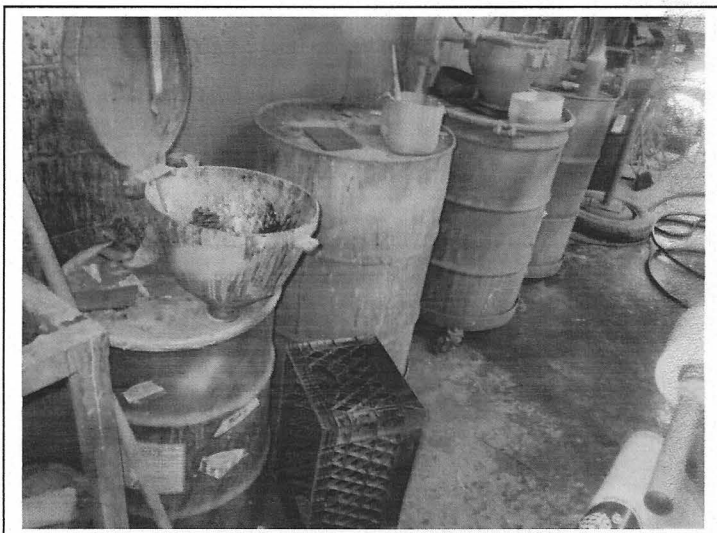

Picture (16). Five (5) 55-Gallon Drums

PHOTOGRAPHS OF THE SUBJECT SITE
5604-5610 Hollywood Boulevard, Los Angeles, California 90028

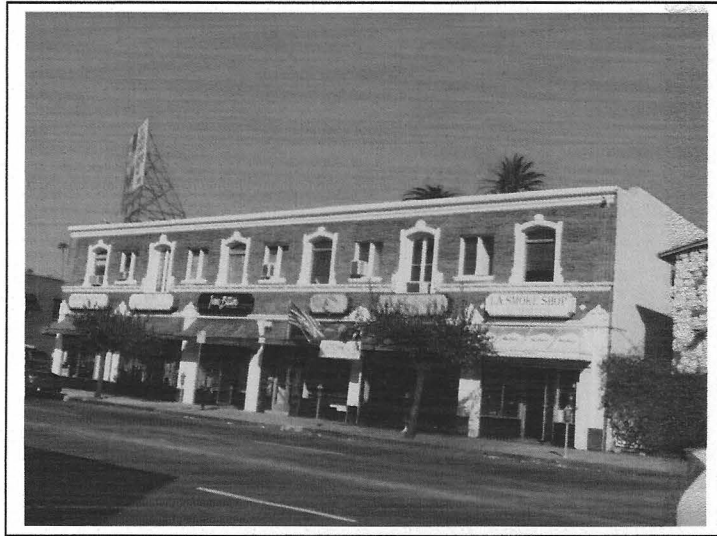

Picture (17). Northern Adjacent Property Across Hollywood Boulevard
(Commercial Building / 5611-5623 W. Hollywood Boulevard)



Picture (18). Eastern Adjacent Property (Vacant Land / 5600 Hollywood Boulevard)

PHOTOGRAPHS OF THE SUBJECT SITE
5604-5610 Hollywood Boulevard, Los Angeles, California 90028



Picture (19). Southern Adjacent Properties (Residential / 5607-5617 Carlton Way)



Picture (20). Western Adjacent Property (Unmarked Building / 5620 Hollywood Boulevard)

Phase I Environmental Site Assessment
5604-5610 Hollywood Boulevard, Los Angeles, California 90028

APPENDIX B
DATABASE REPORT

REGULATORY RECORDS RESEARCH



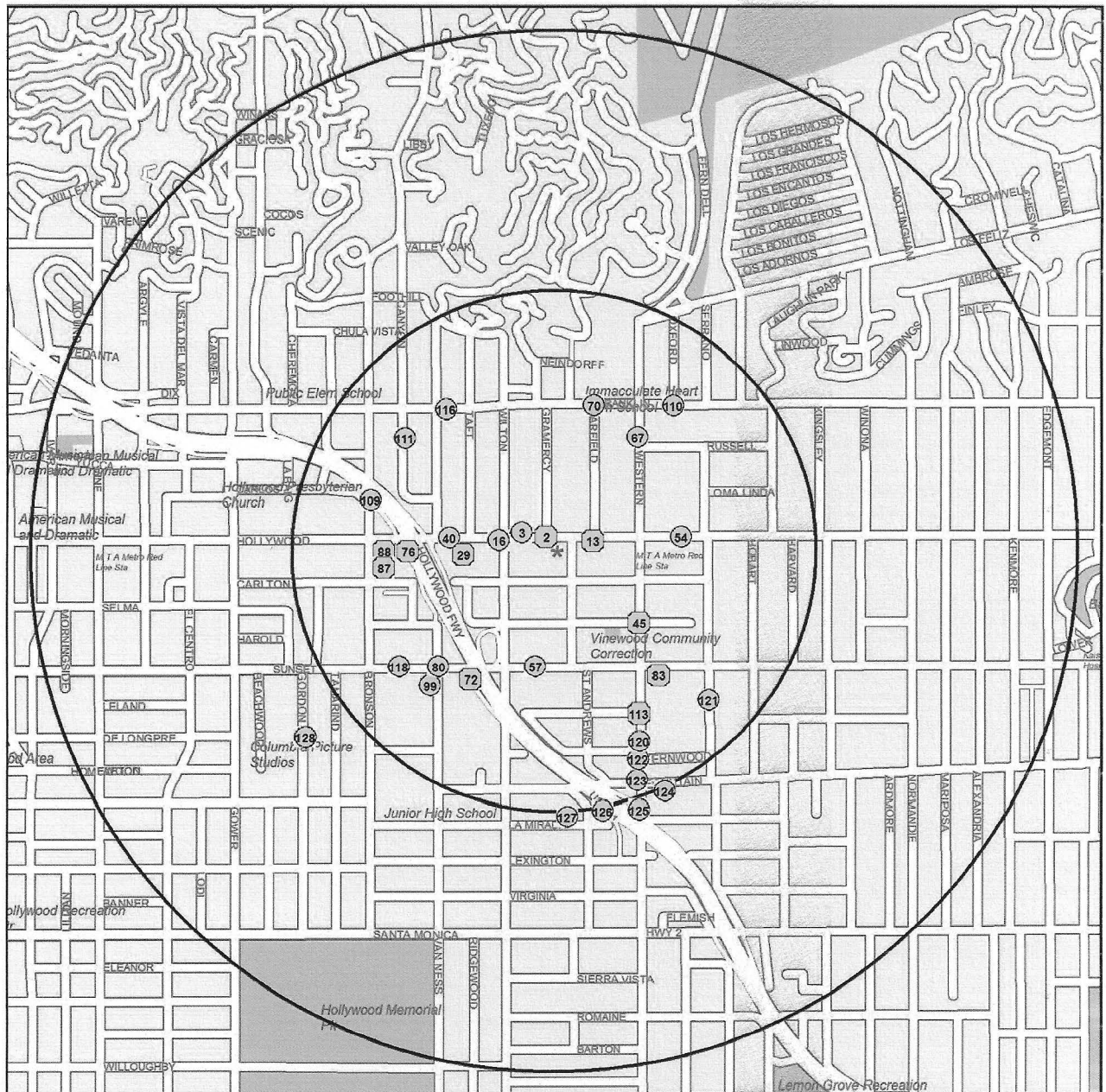

The purpose of this Regulatory Records Research is to establish potential environmental issues at the subject site and adjacent properties in accordance with the Active ASTM Standard E-1527-13 record review requirements and 40 CFR 312.26 Compliant; Reviews of Federal, State, Tribal, and local government records.

REGULATORY RECORDS SUMMARY										
Environmental Concerns	Pg #	Search Dist	Site	< 1/8	1/8-1/4	1/4-1/2	1/2-1/1	area	un kwn	total
National Priority List	24	1 mile								
SEMS (CERCLIS)	24	1/2 mile								
NFRAP	24	1/2 mile								
Federal Facilities	25	1/2 mile								
Emergency Response Notification System	25	1/4 mile			2	1				3
Hazardous Material Incident Report System	26	subject								
Targeted Brownfields Assessments	26	1/2 mile								
Site Enforcement Tracking System	26	1/2 mile								
Enforcement Docket (DOCKET/CEDES)	26	1/4 mile								
C-Docket	27	1/4 mile								
Integrated Compliance Information System	27	1/2 mile				1				1
CORRACTS	27	1 mile								
RCRA - TSD Facilities	27	1/2 mile								
Clandestine Drug Laboratories	28	1/2 mile					1			1
Indian LUST/VCP/UST	28	1/2 mile								
Federal Lead	28	1 mile								
State Response	28	1/2 mile								
Voluntary Cleanup Program	29	1/2 mile								
Properties Needing Further Evaluation	29	1/2 mile			1	2				3
Military Evaluation Sites	30	1/2 mile			1					1
Expedited Remedial Action	30	1/2 mile								
Border Zone	30	1/2 mile								
School Property Evaluation Program	31	1/4 mile				2				2
SMBRPD Land Use Restrictions	32	1/2 mile								
HWMP Deed/Land Use Restrictions	32	1/2 mile								
Corrective Action	32	1/2 mile								
Historical Sites	33	1/2 mile								
CALSITES - No Further Action	33	1/4 mile		3	3	4				10
Cortese	35	1/2 mile								
Leaking Underground Storage Tanks	35	1/2 mile		2	4	7	2			15
Solid Waste Information System	86	1 mile								
Well Investigation Program	86	1 mile								
Drinking Water Program	86	1/2 mile								
Toxic Releases	87	1/2 mile				1				1
Land Disposal Sites	87	1/2 mile								
Toxic Pits	87	1 mile								
Solid Waste Assessment Test	87	1 mile								
Environmental Concern References				5	11	18	3			37
Environmental Concern Sites				5	8	17	3			33
Operating Permits										
RCRA Generators	88	1/4 mile		4	9	11				24
SARA Title III, section 313 (TRIS)	88	1/4 mile								
Nuclear Regulatory Commission Licensees	88	1/4 mile								
PCB Waste Handlers Database	93	1/4 mile			1					1
Permit Compliance System (PCS)	93	1/4 mile								
AIRS Facility System (AFS)	93	1/4 mile								
Section Seven Tracking System	93	1/4 mile								
FIFRA/TSCA tracking system	93	1/4 mile			1	1			1	3
Federal Facilities Information System (FFIS)	93	1/4 mile								
Chemicals in Commerce Information System	94	1/4 mile								
FINDS EPA Facility Index System	94	1/4 mile								
Hazardous Waste Information System	94	1/4 mile	1	34	33	31				99
Underground Storage Tanks	95	1/4 mile		3	11	6				20
Operating Permits References			1	41	55	49			1	147
Operating Permits Sites			1	33	31	30			1	96
Total References			1	46	66	67	3		1	184
Total Sites			1	38	39	47	3		1	129

* The classification by distance takes into consideration physical property sizes by assuming a standard size.



odd street numbers to the SW
1.8 inch to 1/2 mile (the circles do not include any buffer zone)



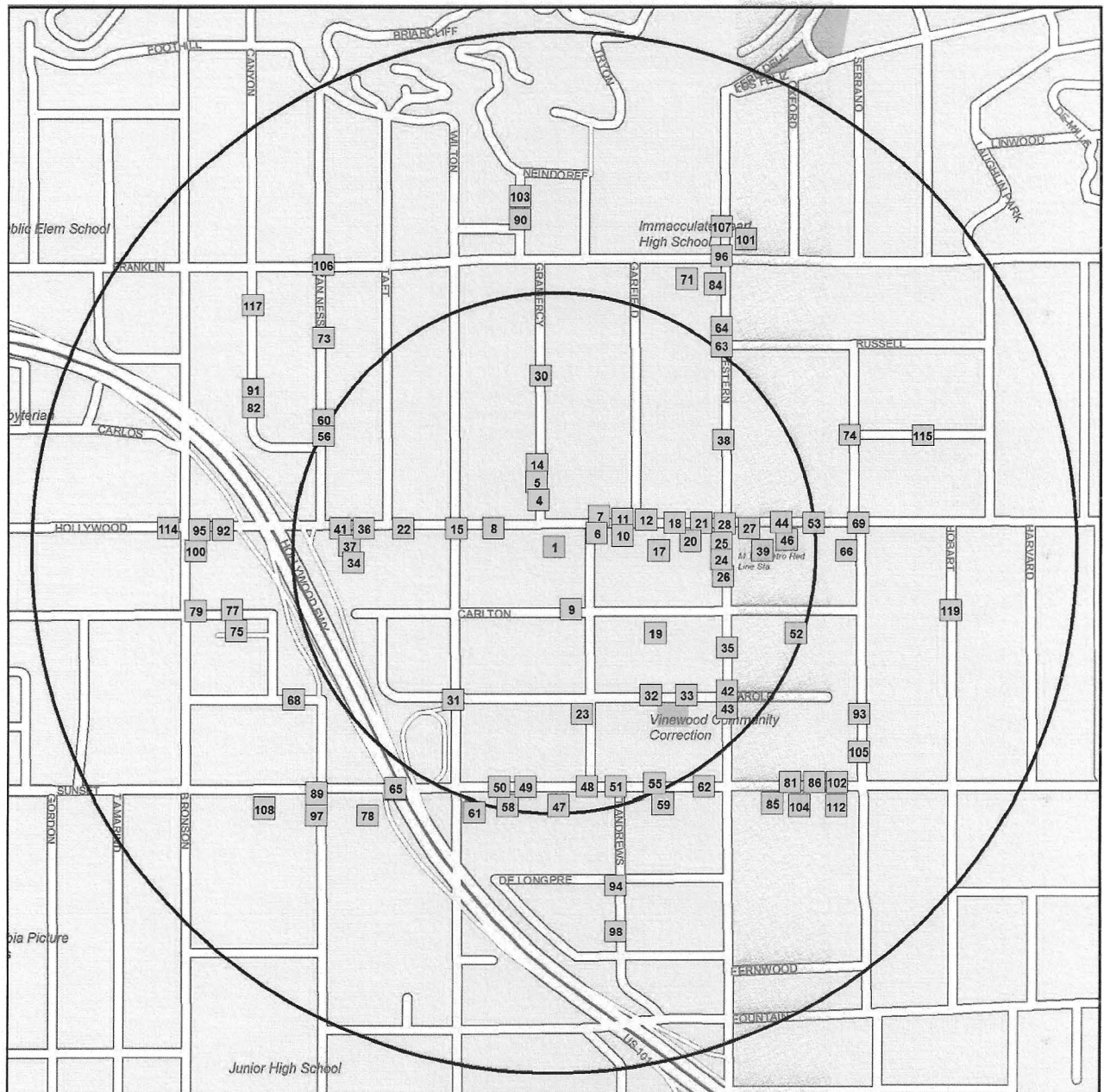

-  ENVIRONMENTAL CONCERNS - HIGH PRIORITY
-  ENVIRONMENTAL CONCERNS
-  ENVIRONMENTAL CONCERNS - WITH A 'NO FURTHER ACTION' STATUS
-  OPERATING PERMITS ONLY
-  WATER WELLS

APPROXIMATE LOCATION OF IDENTIFIED SITES WITH KNOWN ENVIRONMENTAL CONCERNS IN THE VICINITY
AT 5610 HOLLYWOOD BOULEVARD, LOS ANGELES



odd street numbers to the SW
3.6 inch to 1/2 mile (the circles do not include any buffer zone)



-  ENVIRONMENTAL CONCERNS - HIGH PRIORITY
-  ENVIRONMENTAL CONCERNS
-  ENVIRONMENTAL CONCERNS - WITH A 'NO FURTHER ACTION' STATUS'
-  OPERATING PERMITS ONLY
-  WATER WELLS

APPROXIMATE LOCATION OF IDENTIFIED SITES WITH OPERATING PERMITS ONLY WITHIN HALF A MILE
AT 5610 HOLLYWOOD BOULEVARD, LOS ANGELES

- UNKNOWN LOCATIONS
BLIND CHILDREN'S CENTER

INDEX OF SITES LISTED BY MAP NUMBERS

KNOWN ENVIRONMENTAL CONCERNS

ADDRESS	CITY	LOCATION	SOU- RCE	STA- TUS	PA GE	MAP DIR LOC
KNOWN ENVIRONMENTAL CONCERNS, WITHIN 1/4 MILE OF THE SUBJECT SITE						
5631 HOLLYWOOD BLVD	LOS ANGELES	QUARTET FILMS INC.	AN	RED	33	2 W
5632 HOLLYWOOD BLVD	HOLLYWOOD	PRECISION AUTO INC PRECISE AUTO BODY	LT HW	NRA	35 96	3 NW
5536 HOLLYWOOD BLVD	LOS ANGELES	TUNG-O PAINT COMPANY	AN	NFA	33	13 E
5700 HOLLYWOOD BLVD	HOLLYWOOD	MOBIL #11-LMR UNITED FOREIGN CARS EXXONMOBIL OIL CORPORATION # 1 JOE'S MOBIL HOLLYWOOD SERVICE STATION INC CIRCLE K STORE 2211102 KYUNG S EXXONMOBIL OIL CORP. MOBIL SERVICE STATION LMR KHARHADOR SCORHAVORIAN MOBIL OIL #11-LMR	LT HW HW HW HW RN UT UT HW	REM L 2014 87&A9	35 98 98 98 98 89 121 121 99	16 W
5750 HOLLYWOOD BLVD	LOS ANGELES	STUDIO BLUEPRINTING	AN	NFA	33	29 W
5777 HOLLYWOOD BLVD	LOS ANGELES	ARCO FACILITY # 1247 ARCO #1247 ARCO PRODUCTS CO FAC 1247 WAGHS ARCO AM/PM MINI MKT. WAGHS ARCO AM/PM MINI MKT.-#	ER LT HW UT UT	CLSD 2013 2014	25 51 102 121 121	40 W
1566 N WESTERN AVE	LOS ANGELES	QUALITY CONTROL COMPANY	AN	NFA	33	45 SE
5432 HOLLYWOOD BLVD	HOLLYWOOD	QUANTITY PHOTO'S, INC. QUANTITY PHOTO'S, INC. QUANTITY PHOTOS, INC	ME FE HW	NRA	30 29 105	54 E
5657 W SUNSET BLVD, STATION WILTON #	LOS ANGELES	SHELL OIL CO	ER		25	57 S
5657 W SUNSET BLVD	LOS ANGELES	SHELL STATION #135540 JIN'S HOLLYWOOD SHELL JIN'S HOLLYWOOD SHELL	LT UT UT	CLSD 2014	51 122 122	57 S
5657 W SUNSET BLVD, S A P NO 135540	LOS ANGELES	SHELL SERVICE STATION	RN	S	90	57 S
5657 W SUNSET BLVD, AND WILTON	LOS ANGELES	SHELL OIL CO STA#204-4539-6300	HW		105	57 S
5657 W SUNSET BLVD	LOS ANGELES	TESORO REFINING & MRKTING/KELL	HW		105	57 S
1868 N WESTERN AVE	LOS FELIZ	CHEVRON #9-0659	LT	CLSD	52	67 NE
1868 N WESTERN AVE, TANKS	LOS ANGELES	CHEVRON STATION NO 90659	HW		110	67 NE
1868 N WESTERN AVE	LOS ANGELES	CHEVRON PRODUCTS SS#_90659 CHEVRON U S A #90659 CHEVRON AUTO CHEVRON STATION #9-0659 MIKE'S STATION 90659 CHEVRON STATION 9 0659 CHEVRON STATION NO 90659 MIKES STATION LLC	HW HW HW UT UT UT RN RN HW	2014 2014 87&A9 S S	110 110 110 122 123 123 90 90 110	67 NE
5600 FRANKLIN AVE	LOS ANGELES	SCOVEL PROPERTY JAMES SCOVEL JIM SCOVEL L. LEBAREDIAN	LT UT HW UT	ASSM 1995I 8798I	52 123 111 123	70 N
5746 W SUNSET BLVD	LOS ANGELES	TOM CORRADINE & ASSOCIATES FOX TELEVISION CENTER FOX TELEVISION CORP FOX TAPE FOX TELEVISION INC METROTAPE FOX TELEVISION STATIONS INC KTWW RADIO STATION SITE C FOX TELEVISION CENTER FOX TELEVISION INC	AN UT HW HW RN RN UT PB HW HW	RED 2013 X 2014	34 123 111 111 91 91 123 93 111 111	72 SW
5850 HOLLYWOOD BLVD	LOS ANGELES	HOTEL AND TRAVEL INDEX	AN	NFA	34	76 W

KNOWN ENVIRONMENTAL CONCERNS, WITHIN 1/4 - 1/2 MILE OF THE SUBJECT SITE

SUNSET BLVD & VAN NESS AVE	LOS ANGELES	CENTRAL LOS ANGELES HIGH SCHOO	SC		31	80 SW
----------------------------	-------------	--------------------------------	----	--	----	-------

ADDRESS	CITY	LOCATION	SOURCE	STATUS	PA GE	MAP LOC	DIR
5453 W SUNSET BLVD	LOS ANGELES	BERGEL OF HOLLYWOOD INC	AN	NFA	34	83	SE
5855 HOLLYWOOD BLVD	LOS ANGELES	ANGELES CONSTRUCTION CO	AN	NFA	34	87	W
5870 HOLLYWOOD BLVD	LOS ANGELES	BUSINESS APPLIANCE CORP.	AN	NFA	34	88	W
5825 W SUNSET BLVD	HOLLYWOOD	HOTEL HOLLYWOOD PHOTO PRISM SUNSET ONE HOUR SUNSET ONE HOUR	IS HW RN HW		27 115 91 115	99	SW
5825 W SUNSET BLVD,STE 212	HOLLYWOOD	TISON DENTAL CORP. INC.	HW		115	99	SW
1800 N BRONSON AVE	HOLLYWOOD	FIRE STATION #82 LA FIRE STATION 82 FIRE STATION 82 LOS ANGELES FIRE STATION 82 LA FIRE STATION 82	LT RN UT UT HW	CLSD S 87&A9 2014	53 92 125 125 118	109	W
WESTERN AVE & OXFORD AVE	LOS ANGELES	CAHUENGA NEW ELEMENTARY SCHOOL	SC		31	110	NE
1845 CANYON DR	HOLLYWOOD		ER		26	111	NW
1417 N WESTERN AVE	LOS ANGELES	FOUR STAR FILMS, INC	AN	RED	34	113	SE
5823 FRANKLIN AVE	LOS ANGELES	BOB'S CLEANERS BOBS CLEANERS BOBS CLEANERS BOB'S CLEANERS	FE HW RN HW		29 119 92 119	116	NW
5857 W SUNSET BLVD	LOS ANGELES	MOBIL #18-HYO MOBIL OIL CORP #11-HYO EXXONMOBIL OIL CORP 12240 SUNSET AND BRONSON MOBIL INC EXXONMOBIL OIL CORPORATION #12 BRONSON PETROLEUM EXXONMOBIL OIL CORP 12240 MOBIL SERVICE STATION #18-HYO CIRCLE K STORE #2211262	LT HW RN HW HW UT HW UT HW	REM S 2014 2014	53 119 92 119 119 125 120 125 120	118	SW
1375 N WESTERN AVE	LOS ANGELES	USPS LA NORTH VEHICLE MAINT.	LT	CLSD	60	120	SE
1377 N SERRANO AVE	LOS ANGELES	DELUXE LABORATORIES DELUXE LABORATORIES DELUXE LABORATORIES DELUXE LABORATORIES	FE NT FE NT	NRA NRA 30 INACT	29 87 30 87	121	SE
1353 N WESTERN AVE	LOS ANGELES	GAS TO GO (FORMER)	LT	REM	60	122	SE
1300 N WESTERN AVE	LOS ANGELES	76 STATION #3739	LT	CLSD	78	123	SE
1277 N WESTERN AVE	LOS ANGELES	MOBIL #18-H5D	LT	CLSD	80	124	SE
1276 N WESTERN AVE	LOS ANGELES	CHEVRON STATION #8-8723 (FORME	LT	CLSD	85	125	SE

KNOWN ENVIRONMENTAL CONCERNS, WITHIN 1/2 - 3/4 MILE OF THE SUBJECT SITE

1276 N WESTERN AVE	LOS ANGELES	CHEVRON #9-8723	LT	CLSD	86	125	S
1260 N ST ANDREWS PL	HOLLYWOOD	CALTRANS	LT	CLSD	86	126	S
1260 ST ANDREWS PL N	HOLLYWOOD	CALTRANS	LT		86	127	S
1406 GORDON ST	LOS ANGELES		LB		28	128	SW

OPERATING PERMITS ONLY

ADDRESS	CITY	LOCATION	SOU- RCE	STA- TUS	PA GE	MAP LOC	DIR
OPERATING PERMITS ONLY, WITHIN 1/4 MILE OF THE SUBJECT SITE							
5610 HOLLYWOOD BLVD	HOLLYWOOD	PRECISE AUTO BODY	HW		96	1	
1717 N GRAMERCY PL	LOS ANGELES	1717 GRAMERCY LLC	HW		96	4	N
1735 N GRAMERCY PL	LOS ANGELES	HOME SAVINGS OF AMERICA	HW		96	5	N
5571 HOLLYWOOD BLVD	LOS ANGELES	AXLE REBUILDERS CERTIFIED INC	HW		96	6	NE
5562 HOLLYWOOD BLVD	HOLLYWOOD	NC AUTO ELECTRIC	HW		96	7	E
5645 HOLLYWOOD BLVD	HOLLYWOOD	MEL PIERCE CAMERA SHOP	HW		97	8	W
5611 CARLTON WAY	LOS ANGELES	JAMES TUGGLE	HW		97	9	S
5555 HOLLYWOOD BLVD	LOS ANGELES	CITY OF LA/DEPT BLDG & SAFETY BOND CO'S	HW HW		97 97	10	E
5552 HOLLYWOOD BLVD	LOS ANGELES	5550 HOLLYWOOD BLVD PARTNERS,	HW		97	11	E
5533 HOLLYWOOD BLVD	LOS ANGELES	CIM 5501 HOLLYWOOD HSF HOTEL, CIM 5501 HOLLYWOOD HSF HOTEL L	HW HW		97 97	12	E
1745 N GRAMERCY PL	LOS ANGELES	PACIFICA HOLLYWOOD LLC DISCIPLE HOMES CORP	HW HW		98 98	14	N
5700 W HOLLYWOOD BLVD	LOS ANGELES	CIRCLE K STORES INC. SITE #221	UT	2014	120	15	W
5524 HOLLYWOOD BLVD, 5524-28	LOS ANGELES	TAN PAUL	HW		99	17	E
5517 HOLLYWOOD BLVD	LOS ANGELES	AXLE REBUILDERS CERTIFIED	HW		99	18	E
5552 CARLTON WAY	LOS ANGELES	DUNNING APARTMENTS PARTNERSHIP	HW		99	19	SE
5512 HOLLYWOOD BLVD, # 5514	LOS ANGELES	5550 HOLLYWOOD BLVD PARTNERS,	HW		99	20	E
5507 HOLLYWOOD BLVD, STE A	LOS ANGELES	PETCO STORE #2134	HW		99	21	E
5507 HOLLYWOOD BLVD, STE B	LOS ANGELES	MARSHALLS 1276	HW		99	21	E
5718 HOLLYWOOD BLVD	HOLLYWOOD	LIBERMAN BROADCASTING INC	HW		99	22	W
1559 N ST ANDREWS PL	LOS ANGELES	LAUSD/GRANT CC LAUSD/GRANT CC	HW RN		100 89	23	S
1700 N WESTERN AVE	LOS ANGELES	HOLLYWEST ASSOC	HW		100	24	E
1702 N WESTERN AVE	LOS ANGELES	HOLLYWEST	HW		100	25	E
1658 N WESTERN AVE	LOS ANGELES	CITY OF LOS ANGELES - COMMUNIT	HW		100	26	E
1710 N WESTERN AVE	LOS ANGELES	DOLLAR CLEANERS	HW		100	27	E
5500 HOLLYWOOD BLVD	LOS ANGELES	CVS PHARMACY NO 7086 CVS PHARMACY # 7086 CVS PHARMACY NO 7086 MAYER BUILDING	HW HW RN HW		100 100 89 101	28	E
1812 N GRAMERCY PL	LOS ANGELES	HOME SAVINGS OF AMERICA	HW		101	30	N
1530 N WILTON PL	LOS ANGELES	LA USD GRANT EL GRANT EL	RN HW	S	89 101	31	SW
5527 HAROLD WAY	LOS ANGELES	HAROLD WAY APARTMENTS	HW		101	32	SE
5525 HAROLD WAY	LOS ANGELES	HAROLD WAY APARTMENTS	HW		101	33	SE
5766 HOLLYWOOD BLVD	HOLLYWOOD	HOLLYWOOD SPORT CARS INC	HW		101	34	W
1620 N WESTERN AVE	LOS ANGELES	C&R TIRE	HW		101	35	SE
5763 HOLLYWOOD BLVD	LOS ANGELES	SEVEN ELEVEN	HW		102	36	W
5770 HOLLYWOOD BLVD	HOLLYWOOD	SOGHOMONIAN, SURN SAABS AUTOMOTIVE INC SAAB & RAFFI FOREIGN AUTO SERV	HW UT HW	1998I	102 121 102	37	W
1735 N WESTERN AVE	LOS ANGELES	GERSHWIN LOFTS LLC	HW		102	38	NE

ADDRESS	CITY	LOCATION	SOURCE	STATUS	PA GE	MAP LOC	DIR
5447 HOLLYWOOD BLVD	LOS ANGELES	HOLLYWEST ASSOC	HW		102	39	E
5780 HOLLYWOOD BLVD	LOS ANGELES	RIPLEYS BELIEVE IT OR NOT MUSE	HW		102	41	W
1546 N WESTERN AVE, # 1522	LOS ANGELES	SUNRISE SQUARE	HW		103	42	SE
1541 N WESTERN AVE	HOLLYWOOD	SANTEE GARMENT GROUP LP	HW		103	43	SE
5455 HOLLYWOOD BLVD	LOS ANGELES	ROSS DRESS FOR LESS #0590	HW		103	44	E
5450 HOLLYWOOD BLVD	LOS ANGELES	KEWIT SHEA	HW		103	46	E
5624 W SUNSET BLVD	LOS ANGELES	A-1 CARE AUTO BDY PNT SVC SERVICE AUTO BODY & REPAIR SERVICE AUTO BODY & REPAIR	HW RN HW	S	103 89 103	47	S
5600 W SUNSET BLVD	HOLLYWOOD	HOME DEPOT USA INC HD 6616 HOME DEPOT USA INC HD 6616 THE HOME DEPOT #6616	HW RN HW	S	103 89 104	48	S
5657 SUNSET BLVD	LOS ANGELES	TESORO (SHELL) 68556	UT	2014	121	49	S
5667 W SUNSET BLVD	LOS ANGELES	S P OPERATOR	UT	87	121	50	S
5555 W SUNSET BLVD	HOLLYWOOD	SUNSET & ST ANDREWS RETAIL CTR RAY M. JOHNSON STUDIO	HW HW		104 104	51	S
5446 CARLTON WAY	HOLLYWOOD	HOLLYWOOD FILM CO HOLLYWOOD FILM CO	RN HW	S	90 104	52	E
5429 HOLLYWOOD BLVD, 5429-45	LOS ANGELES	HOLLYWEST	HW		105	53	E
5429 HOLLYWOOD BLVD	LOS ANGELES	RALPHS GROCERY #206	HW		105	53	E
5533 W SUNSET BLVD	HOLLYWOOD	HARRISCOPE OF LOS ANGELES INC	HW		105	55	SE
1728 N VAN NESS AVE	LOS ANGELES	HAROLD AND BARBARA SMITH	HW		105	56	NW
5639 W SUNSET BLVD	HOLLYWOOD	BURTON WAY MOTORWORKS MOUSHOUL, JAMES	HW HW		106 106	58	S
5525 W SUNSET BLVD	HOLLYWOOD	ORCHARD SUPPLY HARDWARE #650/5 BUILDERS EMPORIUM #664 BUILDERS EMPORIUM #664	HW HW RN		106 106 90	59	SE
1754 N VAN NESS AVE, 1754-1760	LOS ANGELES	ALTERNATIVE TECHNOLOGIES INC	HW		106	60	NW
5678 W SUNSET BLVD	HOLLYWOOD	DIXON CADALLAC	HW		106	61	S
5678 W SUNSET BLVD, K	HOLLYWOOD	THE DIXON CADILLAC CO	UT	87981	122	61	S
5510 W SUNSET BLVD	SACRAMENTO	SAV-ON #9755 SAV-ON DRUG STORES #3155 TARGET STORE 2479 CVS PHARMACY # 9755	HW HW HW HW		107 107 107 107	62	SE
1860 N WESTERN AVE	LOS ANGELES	WESTERN CHEVRON AUTO SERVICE	UT	1995A	122	63	NE
1841 N WESTERN AVE	HOLLYWOOD	RITE AID #5436 RITE AID #5436 RITE AID #5436 RITE AID #5436	HW RN HW HW	E	107 90 107 108	64	NE
5800 W SUNSET BLVD, STAGE 3	HOLLYWOOD	TRIBUNE STUDIOS	HW		108	65	SW
5800 W SUNSET BLVD	HOLLYWOOD	SUNSET BRONSON ENTERTAINMENT P THREE DOORS PRODUCTION CHANNEL 5 KTLA	HW HW HW		108 108 108	65	SW
5800 W SUNSET BLVD, BLDG 11	HOLLYWOOD	TRIBUNE CAL. PROP., INC.	HW		108	65	SW
5800 W SUNSET BLVD	HOLLYWOOD	THREE DOORS PRODUCTION INC SUNSET BRONSON STUDIOS BUILDIN KTLA TELEVISION INC 3 DOORS PRODUCTIONS/BRONSON ST KTLA K T L A STUDIOS INCORPORATED KTLA BROADCASTING	HW HW HW HW UT UT HW	2014 2014	109 109 109 109 122 122 110	65	SW
5405 HOLLYWOOD BLVD	HOLLYWOOD	MELTON PRINTING CO	HW		110	66	E
5812 HAROLD WAY, # 5820	LOS ANGELES	TANNER & WHITE PROPERTIES, INC	HW		111	68	SW
5400 HOLLYWOOD BLVD	LOS ANGELES	SEVAK PREPARATORY SCHOOL SEVAK PREPARATORY SCHOOL	FT FT		94 94	69	E

ADDRESS	CITY	LOCATION	SOU- RCE RN HW	STA- TUS S	PA GE 90 111	MAP DIR LOC 71 NE
5518 FRANKLIN AVE	LOS ANGELES	FLAIR CLEANERS FLAIR CLEANERS				
1831 N VAN NESS AVE	LOS ANGELES	MCCOY FAMILY TRUST OF 1995 C/O	HW		112	73 NW
1750 N SERRANO AVE	LOS ANGELES	1750 SERRANO LIMITED LIABILITY CEDARHURST MGMT INC	HW HW		112 112	74 E
5845 CARLTON WAY	LOS ANGELES	CARLTON WAY INVESTMENT GROUP L	HW		112	75 W
5846 CARLTON WAY	HOLLYWOOD	HUD	HW		112	77 W
5758 W SUNSET BLVD	LOS ANGELES	MOBIL OIL CORPORATION	UT	1998I	123	78 SW
5515 FRANKLIN AVE	LOS ANGELES	IMMACULATE HEART HIGH SCHOOL IMMACULATE HEART HIGH SCHOO	HW HW		113 113	84 NE
1904 N WESTERN AVE	LOS ANGELES	LOS FELIZ PUMPING STATION LOS FELIZ PUMP STATION	UT UT	87&A9 2014	124 124	96 NE
5801 W SUNSET BLVD	HOLLYWOOD	MIDAS AUTO SERVICE EXPERTS NAPA AUTO CARE - HOLLYWOOD	HW HW		115 115	97 SW

OPERATING PERMITS ONLY, WITHIN 1/4 - 1/2 MILE OF THE SUBJECT SITE

5800 W SUNSET BLVD	LOS ANGELES	KTLA STUDIOS KTLA CHANNEL 5 KTLA	UT HW HW	87&A9	122 109 109	65 SW
5855 CARLTON WAY	LOS ANGELES	CARLTON APARTMENTS	HW		112	79 W
5451 W SUNSET BLVD	LOS ANGELES	WALGREENS #7036	HW		112	81 SE
1738 CANYON DR	HOLLYWOOD	CANYON DRIVE MANOR APARTMENTS	HW		113	82 NW
5515 FRANKLIN AVE	LOS ANGELES	NIMMACULATE HEART HIGH SCHL	RN	91	84	NE
5420 W SUNSET BLVD	HOLLYWOOD	RALPHS GROCERY CO NO 133 RALPHS GROCERY CO NO 133 FEDERATED DEPT STORES	HW RN RN		113 91 91	85 SE
5445 W SUNSET BLVD	LOS ANGELES	VILLAGE BUILDERS LP	HW		113	86 SE
5800 W SUNSET BLVD UN A	LOS ANGELES	SUNSET BRONSON ENTERTAINMENT	UT	2014	124	89 SW
1914 N GRAMERCY PL	LOS ANGELES	HOWARD WOFFINDER	HW		113	90 N
1755 CANYON DR,	LOS ANGELES	MICHAEL GHAZI	HW		113	91 NW
5858 HOLLYWOOD BLVD	HOLLYWOOD	KEVIN SET	HW		114	92 W
1544 N SERRANO AVE	LOS ANGELES	HOLLYWOOD BUNGALO COURTS LP	HW		114	93 SE
1415 N ST ANDREWS PL	HOLLYWOOD	AUTO ENG	HW		114	94 S
5871 HOLLYWOOD BLVD	LOS ANGELES	91655	UT	8798I	124	95 W
5871 HOLLYWOOD BLVD, 5871-5873	HOLLYWOOD	POMONA COLLEGE ET AL	HW		114	95 W
1904 N WESTERN AVE	LOS ANGELES	LOS ANGELES DEPARTMENT-WATER & LOS FELIZ PUMPING STATION LOS FELIZ PUMP STATION	HW HW UT		114 114 124	96 NE
5801 W SUNSET BLVD	HOLLYWOOD	MIDAS MUFFLER & BRAKE SHOP MIDAS MUFFLER	HW RN	S	114 91	97 SW
1375 N ST ANDREWS PL	HOLLYWOOD	ASSISTANCE LEAGUE DAY KINDERGA ASSISTANCE LEAGUE DAY NURSERY	FT FT		94 94	98 S
5890 HOLLYWOOD BLVD	HOLLYWOOD	GEORGES UNOCAL 76 UNOCAL AUTO SERVICES TOMMYS 76 CONOCO PHILLIPS #255286 TOSCO CORPORATION #30845 RHA INC. TOSCO CORPORATION, STATION #30 UNOCAL SVC STA #5286 UNION OIL SERVICE STATION 5286 SERVICE STATION 5286 UNOCAL SVC STA #5286	HW HW HW HW UT UT UT UT UT UT HW		115 115 116 116 124 124 116 92 125 125 116	100 W
1928 N WESTERN AVE	LOS ANGELES	MELODY SHABAZI	HW		116	101 NE
5420 SUNSET BLVD	HOLLYWOOD	FOOD 4 LESS #362	HW		116	102 SE
1923 N GRAMERCY PL	LOS ANGELES	MR. LAUGHLIN	HW		117	103 N

ADDRESS	CITY	LOCATION	SOU- RCE	STA- TUS	PA GE	MAP DIR LOC
5419 W SUNSET BLVD	HOLLYWOOD	APPLIED GRAPHICS TECHNOLOGY BERNARD FRANKLIN KORDET GRAPHICS KORDET GRAPHICS WEST	HW HW HW RN		117 117 117 92	104 SE
1516 N SERRANO AVE	LOS ANGELES	HOLLYWOOD BUNGALOW COURTS LP HOLLYWOOD BUNGALOWS INC	HW HW		117 117	105 SE
1901 N VAN NESS AVE	LOS ANGELES	ASIAN PACIFIC WOMENS PARTNERSH	HW		117	106 NW
1940 N WESTERN AVE	LOS ANGELES	KAehler, ADRIAN	HW		118	107 NE
5842 W SUNSET BLVD	HOLLYWOOD	A WALK IN THE CLOUDS PRODUCTIO STUDIO MANAGEMENT SERVICES INC STUDIO MANAGEMENT SERVICES INC	HW HW RN		118 118 92	108 SW
5409 W SUNSET BLVD	LOS ANGELES	JASMINE CLEANERS JASMINE CLEANERS	HW RN		118 92	112 SE
5941 HOLLYWOOD BLVD	HOLLYWOOD	SALVATION ARMY	HW		118	114 W
5347 LOMA LINDA AVE	LOS ANGELES	NTA INVESTMENTS	HW		118	115 E
1854 CANYON DR	HOLLYWOOD	GREG DILGER	HW		119	117 NW
1631 N HOBART BLVD	LOS ANGELES	HOBART APT BLDG	HW		120	119 E
1631 N HOBART BLVD,APT 1	LOS ANGELES	ELEK PROPERTIES 1, LLC	HW		120	119 E

SITES WITH UNKNOWN OR NON-SPECIFIC LOCATION

PO BOX 29159	LOS ANGELES	BLIND CHILDREN'S CENTER	FT		95	
--------------	-------------	-------------------------	----	--	----	--

REFERENCED SOURCES

NPL	NATIONAL PRIORITY LIST					
CERCLA	SEMS (CERCLIS)					
	CERCLIS					
NFRAP	NFRAP					
FedFac	FEDERAL FACILITIES					
ERNS	EMERGENCY RESPONSE NOTIFICATION SYSTEM					
HM	HAZARDOUS MATERIAL INCIDENT REPORT SYSTEM					
TB	TARGETED BROWNFIELDS ASSESSMENTS					
SETS	SITE ENFORCEMENT TRACKING SYSTEM					
CDETS	ENFORCEMENT DOCKET (DOCKET/CDETS)					
CD	C-DOCKET					
IS	INTEGRATED COMPLIANCE INFORMATION SYSTEM					
RV	CORRACTS					
TSD	RCRA - TSD FACILITIES					
	I Incinerator	D	Land Disposal	T	Storage/Treatment	
LB	CLANDESTINE DRUG LABORATORIES					
II	INDIAN LUST/VCP/UST					
FL	FEDERAL LEAD					
SR	STATE RESPONSE					
VC	VOLUNTARY CLEANUP PROGRAM					
FE	PROPERTIES NEEDING FURTHER EVALUATION					
ME	MILITARY EVALUATION SITES					
EP	EXPEDITED REMEDIAL ACTION					
BZ	BORDER ZONE					
SC	SCHOOL PROPERTY EVALUATION PROGRAM					
LU	SMBRPD LAND USE RESTRICTIONS					
DR	HWMP DEED/LAND USE RESTRICTIONS					
CA	CORRECTIVE ACTION					
HI	HISTORICAL SITES					
CS-nfa	CALSITES - NO FURTHER ACTION					
CS	CORTESE					
LUST	LEAKING UNDERGROUND STORAGE TANKS					
	0 No action	3B	Prel site assmnt underway	7	Remedial action underway	
	1 Leak being confirmed	5C	Pollution characterization	8	Post remedial action monitoring	
	3A Site workplan submitted	5R	Remediation plan	9	Case closed	
SWIS	SOLID WASTE INFORMATION SYSTEM					
WIP	WELL INVESTIGATION PROGRAM					
WQ	DRINKING WATER PROGRAM					
NT	TOXIC RELEASES					
LD	LAND DISPOSAL SITES					
	Land Disposal Sites					
TP	TOXIC PITS					
SW	SOLID WASTE ASSESSMENT TEST					
RCRA	RCRA GENERATORS					
	L Large Generator	T	Transporter	S	Small Generator	
SARA	SARA TITLE III,SECTION 313 (TRIS)					
Nucl	NUCLEAR REGULATORY COMMISSION LICENSEES					
PCB	PCB WASTE HANDLERS DATABASE					
	PCB Waste Handlers Database					
	PCB Waste Handlers Database					
	03/08					
PCS	PERMIT COMPLIANCE SYSTEM (PCS)					
AFS	AIRS FACILITY SYSTEM (AFS)					
PE	SECTION SEVEN TRACKING SYSTEM					
FIFRA	FIFRA/TSCA TRACKING SYSTEM					
FIS	FEDERAL FACILITIES INFORMATION SYSTEM (FFIS)					
CICIS	CHEMICALS IN COMMERCE INFORMATION SYSTEM					
FN	FINDS EPA FACILITY INDEX SYSTEM					
HWIS	HAZARDOUS WASTE INFORMATION SYSTEM					
UST	UNDERGROUND STORAGE TANKS					

INTRODUCTION

BBL has used its best effort but makes no claims as to the completeness or accuracy of the referenced government sources or the completeness of the search. Our records are frequently updated but only as current as their publishing date and may not represent the entire field of known or potential hazardous waste or contaminated sites. To ensure complete coverage of the subject property and surrounding area, sites may be included in the list if there is any doubt as to the location because of discrepancies in map location, zip code, address, or other information in our sources. For additional information call 858 793-0641.

In accordance with ASTM E-1527-13, the following government sources have been searched for sites within one mile radius, within the distances of the subject location as listed below.

FEDERAL SOURCES

NPL National Priority List

EPA has prioritized sites with significant risk to human health and the environment. These sites receive remedial funding under the Comprehensive Environmental Response Conservation and Liability Act (CERCLA).

No listings within 1 mile radius of the subject site.

SEMS Comprehensive Environmental Response, Compensation, and Liability Act

Superfund Enterprise Management System (SEMS) replaced CERCLIS in 2014. This database is used by the EPA to track activities conducted under the Comprehensive Environmental Response and Liability Act CERCLA (1980) and the amendment the Superfund Amendments and Reauthorization Act SARA (1986).

Sites to be included are identified primarily by the reporting requirements of hazardous substances Treatment, Storage and Disposal (TSD) facilities and releases larger than specific Reportable Quantities (RQ), established by EPA.

Using the National Oil and hazardous Substance Pollution Contingency Plan (National Contingency Plan) the EPA set priorities for cleanup.

The EPA rates National Contingency Plan sites according to a quantitative Hazard Ranking System (HRS) based on the potential health risk via any one or more pathways: groundwater, surface water, air, direct contact, and fire/explosion.

The EPA and state agencies seek to identify potentially responsible parties (PRP) and ultimately Responsible Parties (RP) who can be required to finance cleanup activities, either directly or through reimbursement of federal Superfund expenditures.

Any Institutional/Engineering controls issued under CERCLA are described in the status detail for each site. Sites delisted from the NPL list are included here.

No listings within half of a mile radius of the subject site.

NFRAP No Further Remedial Action Planned sites (CERCLIS)

As of February 1995, CERCLIS sites designated 'No Further Remedial Action Planned' NFRAP have been removed from CERCLIS. NFRAP sites may be sites where, following an initial investigation, no contamination was found, contamination was removed quickly without the site being placed on the NPL, or the contamination was not serious enough to require Federal Superfund action or NPL consideration.

REPORT OF RELEASE OF SEWAGE DUE TO RECENT FLOOD WATERS IN THE AREA.
SECURED 1/11/2005 @ 0800.

HMIRS Hazardous Material Incident Report System

The Hazardous Material Report Incident Report Subsystem HMIRS of the Research and Special Programs Administration (RSPA) Hazardous Material Information System was established in 1971 to fulfill the requirements of the Federal hazardous material transportation law. Part 171 of Title 49, Code of Federal Regulations (49 CFR) contains the incident reporting requirements of carriers of hazardous materials. An unintentional release of hazardous materials meeting the criteria set forth in Section 171.16, 49 CFR, must be reported on DOT Form 5800.1. The data from the reports received are subsequently entered in the HAZMAT database.

No listings within the street address of the subject site.

TBA Targeted Brownfields Assessments

EPA's Targeted Brownfields Assessment (TBA) program is designed to help states, tribes, and municipalities (especially those without EPA Brownfields Assessment Pilots/Grants) minimize the uncertainties of contamination often associated with brownfields. Targeted Brownfields Assessments supplement and work with other efforts under EPA's Brownfields Program to promote the cleanup and redevelopment of brownfields. EPA's TBA assistance is available through two sources: directly from EPA through EPA Regional Brownfields offices under Subtitle A of the law, and from state or tribal voluntary response program offices receiving funding under Subtitle C of the law.

No listings within half of a mile radius of the subject site.

SETS Site Enforcement Tracking System (SETS)

When expanding Superfund monies at a CERCLA (Comprehensive Environmental Response, Compensation and Liability Act) Site, EPA must conduct a search to identify parties with potential financial responsibility for remediation of uncontrolled hazardous waste sites. EPA regional Superfund Waste Management Staff issue a notice letter to the potentially responsible party (PRP). The status field contains the EPA ID number and name of the site where the actual pollution occurred.

No listings within half of a mile radius of the subject site.

DO Enforcement Docket System (DOCKET)/Consent Decree Tracking System (CDETS)

DOCKET tracks civil judicial cases against environmental polluters, while CDETS processes court settlements, called consent decrees.

No listings within a quarter of a mile radius of the subject site.

CD Criminal Docket System (C-DOCKET)

The Criminal Docket System is a comprehensive automated system for tracking criminal enforcement actions. C-DOCKET handles data for all environmental statutes and tracks enforcement actions from the initial stages of investigations through conclusion.

No listings within a quarter of a mile radius of the subject site.

EPA has removed these NFRAP sites from CERCLIS to lift unintended barriers to the redevelopment of these properties. This policy change is part of EPA's Brownfields Redevelopment Program to help cities, states, private investors and affected citizens promote economic redevelopment of unproductive urban sites.

No listings within half of a mile radius of the subject site.

FEDFAC Federal Facilities

As part of the CERCLA program, federal facilities with known or suspected environmental problems, the Federal Facilities Hazardous Waste Compliance Docket is tracked separately to comply with a Federal Court order.

No listings within half of a mile radius of the subject site.

ERNS Emergency Response Notification System

The ERNS is a national computer database used to store information on unauthorized releases of oil and hazardous substances. The program is a cooperative effort of the Environmental Protection Agency, the Department of Transportation Research and Special Program Administration's John Volpe National Transportation System Center and the National Response Center.

There are primarily five Federal statutes that require release reporting the Comprehensive Environmental Response, Compensation and Liability Act (CERCLA) section 103; the Superfund Amendments and Reauthorization Act (SARA) Title III Section 304; the Clean Water Act of 1972 (CWA) section 311(b)(3); and the Hazardous Material Transportation Act of 1974 (HMTA) section 1808(b).

This list has been researched within a quarter of a mile radius of the subject site.

Site: ARCO FACILITY #1247
Address: 5777 HOLLYWOOD BLVD
City: LOS ANGELES
Map Loc: 40 - about .2 mile W of the subject
Status: 0100592432

On 09/04/01 an incident involving GASOLINE AUTOMOTIVE (UNLEADED) was discovered
THE CALLER STATED GASOLINE WAS RELEASED FROM A GAS STATION DUE TO AN UNKNOWN CAUSE.

SHUTDOWN FACILITY CONTRACTOR HAS BEEN HIRED MATERIAL CONTAINED
THE RELEASE WAS DISCOVERED AFTER A SOIL TEST INDICATED THE PRESENCE OF GASOLINE THE
CALLER HAD NO ADDITIONAL INFORMATION.

Site: SHELL OIL CO
Address: 5657 W SUNSET BLVD, STATION WILTON # 20
City: LOS ANGELES
Map Loc: 57 - about .2 mile S of the subject
Status: 8900018950 1500 GAL OF GASOLINE & WATER (08/04/1989)

STATION #204-4539-8205657 SUNSET/WILTON
EMERGENCY TANK REMOVAL/PUMP CONTENTS TO VACUUM TRUCK/TRANSPORT TO CONTR ACTORS
RP TO PUMP TRANSPORT/STORE MATERIALS TO ACCOMMODATE TANK REMOVAL/NO ACT UAL SPILL

Site: Address: 1845 CANYON DR
City: HOLLYWOOD
Map Loc: 111 - about .3 mile NW of the subject
Status: 0500747046

On 01/09/05 an incident involving 5857 gallon(s) of RAW SEWAGE & STORMWATER MIX, caused by flood, occurred.

ICIS Integrated Compliance Information System (ICIS)

ICIS is the Integrated Compliance Information System and provides a database that, when complete, will contain integrated Enforcement and Compliance information across most of EPA's programs. The vision for ICIS is to replace EPA's independent databases that contain Enforcement data with a single repository for that information. Currently, ICIS contains all Federal Administrative and Judicial enforcement actions. This information is maintained in ICIS by EPA in the Regional offices and Headquarters. A future release of ICIS will replace the Permit Compliance System (PCS) which supports the NPDES and will integrate that information with Federal actions already in the system. ICIS also has the capability to track other activities occurring in the Region that support Compliance and Enforcement programs. These include: Incident Tracking, Compliance Assistance, and Compliance Monitoring.

This list has been researched within half of a mile radius of the subject site.

Site: HOTEL HOLLYWOOD
Address: 5825 W SUNSET BLVD
City: HOLLYWOOD
Map Loc: 99 - about .3 mile SW of the subject
Status: Permit id# 110028070263

RCRA RCRA Violators List (CORRACTS)

The Resource Conservation and Recovery Act of 1976 provides for "cradle to grave" regulation of hazardous wastes. RCRA requires regulation of hazardous waste generators, transporters, and storage/treatment/disposal sites. Evaluation to potential violations, ranging from manifest requirements to hazardous waste discharges, is typically conducted by the US EPA. This database is also known as Corrective Action Report (CORRACTS)

If enforcement is required, it is typically delegated to a state agency.

Any Institutional/Engineering controls issued under CORRACTS are described in the status detail for each site

No listings within 1 mile radius of the subject site.

RCRA-D Resource Conservation and Recovery Information System - Treatment, Storage & Disposal

The Environmental Protection Agency regulates the treatment, storage and disposal of hazardous material through the Resource Conservation and Recovery Act (RCRA). All hazardous waste TSD facilities are required to notify EPA of their existence by submitting the Federal Notification of Regulated Waste Activity Form (EPA Form 8700-12) or a state equivalent form as well as part A (EPA form 8700-23) and Part B of their Hazardous Waste Permit Application.

Status Codes: I Incinerator
T Storage/Treatment facility other than Incinerator
D Land Disposal Facility

No listings within half of a mile radius of the subject site.

CDL Clandestine Drug Laboratories

The U.S. Department of Justice ("the Department") provides this information as a public service. It contains addresses of some locations where law enforcement agencies reported they found chemicals or other items that indicated the presence of either clandestine drug laboratories or dumpsites. In most cases, the source of the entries is not the Department, and the Department has not verified the entry and does not guarantee its accuracy.

This list has been researched within half of a mile radius of the subject site.

Site:
Address: 1406 GORDON ST
City: LOS ANGELES
Map Loc: 128 - about .5 mile SW of the subject
Status: CA 3/26/2006

IDN Indian REservation LUST/VCP/UST

This database includes all environmental records from Indian Reservations such as Leaking Underground Tanks (LUST), Voluntary Cleanup Program (VCP) and Underground Storage Tanks (UST)

No listings within half of a mile radius of the subject site.

CALIFORNIA STATE SOURCES**FL State Response Sites - Federal Lead**

The Site Mitigation and Brownfields Reuse Database (SMBRD) identifies certain high priority hazardous waste sites. These are confirmed release sites where DTSC is involved in remediation, either in a lead or oversight capacity and deemed generally high-priority and high potential risk.

No listings within 1 mile radius of the subject site.

SR State Response Sites

The Site Mitigation and Brownfields Reuse Database (SMBRD) identifies certain potential hazardous waste sites. These are confirmed release sites where DTSC is involved in remediation, either in a lead or oversight capacity and deemed generally high-priority and high potential risk.

The information has been compiled into this database by the California Environmental Protection Agency, Department of Toxic Substance Control (DTSC) in accordance with Section 25359.6 of the California Health and Safety Code.

No listings within half of a mile radius of the subject site.

VCP Voluntary Cleanup Program

This category contains low threat level properties with either confirmed or unconfirmed releases and the project proponents have requested that DTSC oversee investigation and/or cleanup activities and have agreed to provide coverage for DTSC's costs.

No listings within half of a mile radius of the subject site.

FE Properties Needing Further Evaluation

This category of Envirostor, formerly The Site Mitigation and Brownfields Reuse Program Database SMBRPD, contains properties that are suspected, but unconfirmed, contaminated sites that need or have gone through an investigation and assessment process. If a site is found to have confirmed contamination, it will change from Evaluation to either a State Response or Voluntary Cleanup site type. Sites found to have no contamination at the completion of the investigation and assessment process result in a No Action Required (for Phase 1 assessments) or No Further Action (for Phase 2 assessments) determination.

This list has been researched within half of a mile radius of the subject site.

This list has been researched within half of a mile radius of the subject site.

Site: QUANTITY PHOTO'S, INC.
Address: 5432 HOLLYWOOD BLVD
City: HOLLYWOOD
Map Loc: 54 - about .2 mile E of the subject
Status: id: 71003286

The present status - was reported as of
The lead agency for this site is

EP Expedited Remedial Action Program

The Expedited Remedial Action Program is a pilot program limited to 30 sites. These are confirmed release sites worked on by Responsible Parties with oversight of the cleanup by DTSC. These confirmed sites are generally high-priority and high potential risk.

No listings within half of a mile radius of the subject site.

BZ Border Zone Properties

These sites went through the Hazardous Waste Property or Border Zone Property evaluation and formal determination process. (Chapter 6.5, Health and Safety Code section 25221.)

No listings within half of a mile radius of the subject site.

SCH School Property Evaluation Program Properties

This category the Site Mitigation and Brownfields Reuse Program Database (SMBRPD), contains proposed and existing school sites that are being evaluated by DTSC for possible hazardous materials contamination. School sites are further defined as Cleanup (remedial actions occurred) or Evaluation (no remedial action occurred) based on completed activities. All proposed school sites that will receive State funding for acquisition or construction are required to go through a rigorous environmental review and cleanup process under DTSC's oversight.

This list has been researched within a quarter of a mile radius of the subject site.

Site: CENTRAL LOS ANGELES HIGH SCHOOL
Address: SUNSET BLVD & VAN NESS AVE
City: LOS ANGELES
Map Loc: 80 - about .3 mile SW of the subject
Status: id: 1889004 1 070202 NONCLASSIFIABLE ESTABLISHMENTS

Past use include * unknown. Potential contaminants of concern include Arsenic, TPH-diesel. The Soil is potentially affected. The present status - was reported as of 2002-07-02.
The lead agency for this site is SMGRP. Funding is provided by SCHOOL DISTRICT.

Completed tasks:
2000-02-10: Environmental Oversight Agreement
Completed tasks:
2001-10-01: Preliminary Endangerment Assessment
Completed tasks:
2001-12-10: CEQA - Notice of Exemption.

Completed tasks:
2002-07-02: Certification DTSC has determined
Completed tasks:
2003-08-13: Cost Recovery Closeout Memo.

Site: QUANTITY PHOTO'S, INC.
Address: 5432 HOLLYWOOD BLVD
City: HOLLYWOOD
Map Loc: 54 - about .2 mile E of the subject
Status: NRA

id: 71003286

The present status - was reported as of
The lead agency for this site is

Site: BOB'S CLEANERS
Address: 5823 FRANKLIN AVE
City: LOS ANGELES
Map Loc: 116 - about .3 mile NW of the subject
Status: id: 19720027

The present status - was reported as of 2004-03-08.
The lead agency for this site is LOS ANGELES COUNTY.
Completed tasks:
2004-03-05: SB 1248 Notification.

Site: DELUXE LABORATORIES
Address: 1377 N SERRANO AVE
City: LOS ANGELES
Map Loc: 121 - about .4 mile SE of the subject
Status: NRA

id: JAVIER HINOJOSA

Site: DELUXE LABORATORIES
Address: 1377 N SERRANO AVE
City: LOS ANGELES
Map Loc: 121 - about .4 mile SE of the subject
Status: id: 60001863

Past use include photographic processing. Potential contaminants of concern include Under Investigation, Tetrachloroethylene (PCE). The Soil, Drinking water well is potentially affected. The present status - was reported as of 2014-05-09.
The lead agency for this site is LOS ANGELES COUNTY, the regulatory agency is SMGRP, LOS ANGELES COUNTY, The program manager is Marjuli Bose from Cleanup Chatworth. Funding is provided by EPA GRANT.
Completed tasks:
2013-09-12: PASI Site Screening.

Completed tasks:
2014-04-01: Correspondence. Correspondence Rece
Completed tasks:
2014-05-08: Correspondence. SB 1248

Completed tasks:
2014-05-08: Correspondence. Transfer of site to LACOFD
REV.

ME Military Evaluation Sites

This category the Site Mitigation and Brownfields Reuse Program Database SMBRPD, contains Formerly Used Defense Sites (FUDS) and Open or Closed military facilities with confirmed or unconfirmed releases and where DTSC is involved in investigation and/or remediation, either in a lead or support capacity. Sites with confirmed releases are generally considered high-priority and high potential risk.

Report
2001-12-12: Removal Action Completion Report. Approximate LAUSD MASTER OVERSIGHT AGREEMENT (DOCKET NO. HSA-A 99-00-051) EXECUTED that all appropriate response actions have been completed, that all acceptable engineering practices were implemented and that no further action is required. As part of the Master Oversight Agreement between City 130 cubic yards of soil were removed. Based on confirmation sampling, the estimated mean for surface soil based on 85% UCL was 0.8 mg/kg. Remedial action is necessary, specific only to the removal of TSC and the Los Angeles Unified School District (LAUSD). DTSC will go around the underground storage tank. Additional sampling will be 600 mg/kg and for subsurface 1.91 mg/kg. Based on this, residual area-wide oversight for a Preliminary Endangerment Assessment (PEA) for the proposed Central Los Angeles High School No. 1 site (aka Metroconducted post-demolition near on-site hydraulic elevators and residence levels are below the cleanup goal. 2001-12-07: Removal Action Workplan. RANWCEGA - DTSC approved the Removal Action Workplan for edia) rial structures. For Arsenic only. FA for hydraulic elevators and lead the removal of arsenic contaminated soil. CEQA completed.
2003-05-01: Supplemental Site Investigation Report.
2003-07-24: Supplemental Site Investigation Report. approved.
2002-11-21: Supplemental Site Investigation Workplan.
2003-08-07: Technical Report.

Site: CAHUENGA NEW ELEMENTARY SCHOOL
Address: WESTERN AVE & OXFORD AVE
City: LOS ANGELES
Map Loc: 110 - about .3 mile NE of the subject
Status: id: 19730195 120503 BUSINESS SERVICES

Actions:
PHASE 1 - CALMORTGAGE AND SCHOOL SITE PROPERTIES - completed on 04/18/01
PRELIMINARY ENDANGERMENT ASSESSMENT - completed on 03/20/02
SUPPLEMENTAL SITE INVESTIGATION (SCHOOLS ONLY) - completed on 12/05/03.
Used for commercial purposes since 1921, with some residential. Currently there are two auto service sites, a commercial printing facility, restaurants, retail shops, a clinic, an apartment building, and a YMCA on the site.

(02/10/00) LAUSD MASTER OVERSIGHT AGREEMENT (DOCKET NO. HSA-A 99-00-051) EXECUTED ON 2/10/00. As part of the Master Oversight Agreement between DTSC and the Los Angeles Unified School District (LAUSD), DTSC will provide oversight for a Preliminary Endangerment Assessment (PEA) for the proposed Calhuenaga New Elementary School #1 site.

(03/20/02) DTSC issued a Preliminary Endangerment Assessment determination, requiring further action at the proposed school site.

(04/18/01) Phase 1 - Pursuant to an agreement between the Department of Toxic Substances Control (DTSC) and the California Department of Education, DTSC's Site Mitigation Program completed review of a Phase I Environmental Assessment and has determined that a Preliminary Endangerment Assessment (PEA) is required. The PEA will be conducted under DTSC's oversight pursuant to an agreement between DTSC and the Los Angeles Unified School District (LAUSD). Any subsequent cleanup activities (if needed) after the PEA would be conducted pursuant to an agreement with DTSC and LAUSD.

(12/05/03) DTSC approved the Supplemental Site Investigation (SSI) and determined neither an actual or a potential release of hazardous material, nor the presence of naturally occurring hazardous material indicated at the site pose a threat to human health or the environment under any land use. Therefore, DTSC concurred that no further environmental investigation or cleanup was required at this site, and approved the SSI.

LUR Brownfields Reuse Program Facility Sites with Land Use Restrictions

The DTSC Site Mitigation and Brownfields Reuse Program (SMBRP) list includes sites cleaned up under the program's oversight and generally does not include current or former hazardous waste facilities that required a hazardous waste facility permit. The list represents land use restrictions that are active. Some sites have multiple land use restrictions.

No listings within half of a mile radius of the subject site.

DR Hazardous Waste Management Program Facility Sites with Deed / Land Use Restriction

The DTSC Hazardous Waste Management Program (HWMP) has developed a list of current or former hazardous waste facilities that have a recorded land use restriction at the local county recorder's office. The land use restrictions on this list were required by the DTSC HWMP as a result of the presence of hazardous

substances that remain on site after the facility (or part of the facility) has been closed or cleaned up. The types of land use restriction include deed notice, deed restriction, or a land use restriction that binds current and future owners.

No listings within half of a mile radius of the subject site.

CA Hazardous Waste sites - Permitted and Corrective Action

Permitted and Corrective Action sites are RCRA-permitted facilities undergoing cleanup activities or permitted to handle Hazardous Waste.

No listings within half of a mile radius of the subject site.

HIS Historical Site

This category of The Site Mitigation and Brownfields Reuse Program Database (SMRPD), contains sites from an older database where no site type was identified. Most of these sites have a status of Referred or No Further Action. DTSC is working to clean up this data by identifying an appropriate site type for each Historic site.

No listings within half of a mile radius of the subject site.

CALS CALSITES - No Further Action

This section includes the sites on the CalSite list, which have been flagged for no further action by the California Environmental Protection Agency, Department of Toxic Substance Control (DTSC) in accordance with Section 25359.6 of the California Health and Safety Code.

This list has been researched within a quarter of a mile radius of the subject site.

Site: QUARTET FILMS INC.
Address: 5631 HOLLYWOOD BLVD
City: LOS ANGELES
Map Loc: 2 - about .0 mile W of the subject
Status: id: 1978002903141983 78 00 00

FACILITY DRIVE-BY: SITE HAS BEEN REDEVELOPED. ST' NOT EXIST AREA IS FACILITY IDENTIFIED LA CHAM COMM DIR 1983-64 MOTION PICTURES. (100) RETAIL-COMM. NO VISIBLE PROB. RATIONALE FOR NFA. NO PROBLEM BASED (03/14/83)
ON DRIVEBY (03/14/83)

Site: TUNG-O PAINT COMPANY
Address: 5536 HOLLYWOOD BLVD
City: LOS ANGELES
Map Loc: 13 - about .0 mile E of the subject
Status: id: 1928098403141983 28 00 00

FACILITY DRIVE-BY: DRIVE BY BLDG FOR LEASE, NOW EMPTY. NO PROBLEMS FACILITY IDENTIFIED ID BY PAC TEL DIR 1947. PAINT MANUFACTURER. (09) OR WASTE VISIBLE. (03/14/83)
(10/82)

Site: STUDIO BLUEPRINTING
Address: 5750 HOLLYWOOD BLVD
City: LOS ANGELES
Map Loc: 29 - about .1 mile W of the subject
Status: id: 1973011806231983 73 00 00

FACILITY DRIVE-BY: PART OF A JAGUAR AUTO SHOWROOM. NO WASTE VISIBLE FACILITY IDENTIFIED LA CHAM COMM DIRECT 83-64 BLUEPRINTING (07/02/82)
.REDEVELOPED AREA. RATIONALE FOR NFA. NO PROBLEM BASED ON DRIVEBY (06/23/83)

FACILITY DRIVE-BY: AREA HAS BEEN REDEVELOPED. ST' IS 5880 THEN 5886 FACILITY IDENTIFIED LA CHAM COMM DIR 1983-64 DUPLICATING EQUIPMENT HOLLYWOOD BLVD. NO PROB OBSERV RATIONALE FOR NFA. NO PROBLEM BASED. MATERIALS. (10/01/82)
ON DRIVEBY (03/14/83)

Site: FOUR STAR FILMS, INC
Address: 1417 N WESTERN AVE
City: LOS ANGELES
Map Loc: 113 - about .3 mile SE of the subject
Status: id: 1978000503141983 78 00 00

FACILITY DRIVE-BY: CURRENTLY A RETAIL SHOPPING CENTER. NO PROBLEMS FACILITY IDENTIFIED LA CHAM COMM DIR 1983-64 MOTION PICTURES. (10/08/82)
VISIBLE. RATIONALE FOR NFA. NO PROBLEM BASED ON DRIVEBY (03/14/83)

CORTESE State of California Office of Planning and Research

This database is a consolidation of information from various sources. It is maintained by the State Office of Planning and Research and lists potential and confirmed hazardous waste or substances sites.

Facilities that have been reported elsewhere in this report will not be included in the listing below.

Status Codes:	WRCBT	Tank leaks:
	DHS1	Compiled by Water Resource Control Board
		Abandoned hazardous waste site
	DHS2	Compiled by Toxic Substance Control Div. of DHS
		Contaminated public water drinking wells serving less than 200 connections.
	DHS3	Compiled by Env. Health Div. of DHS
		Contaminated public water drinking wells serving more than 200 connections
	DHS5	Sites pursuant to section 25359 of the Health and Safety Code (see BEP)
	CWMB	Solid waste disposal sites with known migration of hazardous waste

No listings within half of a mile radius of the subject site.

LUST Leaking Underground Storage Tanks - California State

The Leaking Underground Storage Tanks Information System is maintained by the State Water Resource Board pursuant to Section 25295 of the Health and Safety Code.

This section includes tank cases located on military installation.

Status Codes:		No action
	0	Leak being confirmed
	1	Prel site assessment workplan submitted
	3A	Prel site assessment underway
	3B	Pollution characterization
	5C	Remediation plan
	6R	Remedial action underway
	7	Post remedial action monitoring
	8	Case closed
	9	Case purged from agency list
	P	

This list has been researched within half of a mile radius of the subject site.

Site: PRECISION AUTO INC
Address: 5632 HOLLYWOOD BLVD
City: HOLLYWOOD
Map Loc: 3 - about .0 mile NW of the subject
Status: NFA -

Site: MOBIL #11-LMR
Address: 5700 HOLLYWOOD BLVD

Site: QUALITY CONTROL COMPANY
Address: 1566 N WESTERN AVE
City: LOS ANGELES
Map Loc: 45 - about .2 mile SE of the subject
Status: id: 1938004304261993 38 00 00

FACILITY DRIVE-BY: NOW A 1 ROBINS GROOMING. NO PROBLEM RATIONALE FACILITY IDENTIFIED ID FROM LA CHAM COMM DIR 1983-64 SCIENTIFIC INST FOR NFA. NO PROBLEM BASED ON DRIVEBY. (04/28/83)
RUMENTS, GAUGES. (10/21/82)

Site: TOM CORRADINE & ASSOCIATES
Address: 5746 W SUNSET BLVD
City: LOS ANGELES
Map Loc: 72 - about .3 mile SW of the subject
Status: id: 1978001003141983 78 00 00

FACILITY DRIVE-BY: NOW AN OFFICE BLDG. NO VISIBLE PROB. RATIONALE FACILITY IDENTIFIED LA CHAM COMM DIR 1983-64 T FILMS (10/08/82)
OR NFA. NO PROBLEM BASED ON DRIVEBY (03/14/83)

Site: HOTEL AND TRAVEL INDEX
Address: 5850 HOLLYWOOD BLVD
City: LOS ANGELES
Map Loc: 76 - about .3 mile W of the subject
Status: id: 1958000103111983 58 00 00

FACILITY IDENTIFIED ID BY LOS ANGELES CHAM COMM DIR 63-64. DIRECTOR HANES DIR 83 HAS SITE AS OFFICE BLDG (03/11/83)
RY PUBLISHING. (10/01/82)

Site: BERGEL OF HOLLYWOOD INC
Address: 5453 W SUNSET BLVD
City: LOS ANGELES
Map Loc: 83 - about .3 mile SE of the subject
Status: id: 1928053206231983 28 00 00

FACILITY DRIVE-BY: PART OF A RETAIL SHOP. NO VISIBLE PROB (06/23/83) FACILITY IDENTIFIED INDUST WASTE SURVEY QUEST (03/17/80)
QUEST RECEIVED (09/20/80)

Site: ANGELES CONSTRUCTION CO
Address: 5855 HOLLYWOOD BLVD
City: LOS ANGELES
Map Loc: 87 - about .3 mile W of the subject
Status: id: 1929017903141983 29 00 00

FACILITY DRIVE-BY: SITE AREA HAS BEEN REDEVELOPED. STREET NO S ARE FACILITY IDENTIFIED ID BY 1947 PAC TEL DIR ASPHALT AND PRODUCTS (05/88 THEN 5850 HOLLYWOOD BLVD NO PROBLEMS OR WASTE VISIBLE IN AREA. (9/22/82)
(03/14/83)

Site: BUSINESS APPLIANCE CORP.
Address: 5870 HOLLYWOOD BLVD
City: LOS ANGELES
Map Loc: 88 - about .3 mile W of the subject
Status: id: 1850016803141983 50 00 00

City: HOLLYWOOD
Map Loc: 16 - about .1 mile W of the subject
Status: REM - Remedial Action

The aquifer is potentially impacted. The case, 03700759, is managed by the Regional Water Quality Board.

AQUIFER USED FOR DRINKING WATER SUPPLY

2005-10-24: STAFF LETTER
2005-10-14: MONITORING REPORT - QUARTERLY

2005-12-15: OTHER REPORT / DOCUMENT
2006-01-15: MONITORING REPORT - QUARTERLY
2006-04-15: MONITORING REPORT - QUARTERLY
2006-08-13: SOIL AND WATER INVESTIGATION REPORT
2006-10-15: MONITORING REPORT - QUARTERLY
2007-01-15: MONITORING REPORT - QUARTERLY
2007-04-15: MONITORING REPORT - QUARTERLY
2007-07-15: MONITORING REPORT - QUARTERLY
2007-10-15: MONITORING REPORT - QUARTERLY
2008-01-15: MONITORING REPORT - QUARTERLY
2008-01-24: SOIL AND WATER INVESTIGATION WORKPLAN
2008-04-15: MONITORING REPORT - QUARTERLY
2008-08-30: SOIL AND WATER INVESTIGATION REPORT
2008-07-15: MONITORING REPORT - QUARTERLY
2008-09-28: PILOT STUDY / TREATABILITY WORKPLAN
2008-10-15: MONITORING REPORT - QUARTERLY
2008-11-01: SOIL VAPOR EXTRACTION (SVE)
2008-01-15: MONITORING REPORT - QUARTERLY
2008-02-03: CORRECTIVE ACTION PLAN / REMEDIAL ACTION PLAN
2008-02-27: SOIL AND WATER INVESTIGATION WORKPLAN
2008-04-15: MONITORING REPORT - QUARTERLY
2008-08-15: STAFF LETTER
2008-08-22: OTHER REPORT / DOCUMENT
2008-07-15: MONITORING REPORT - SEMI-ANNUALLY
2008-09-03: SOIL AND WATER INVESTIGATION REPORT
2010-01-15: MONITORING REPORT - SEMI-ANNUALLY
2010-04-15: MONITORING REPORT - SEMI-ANNUALLY
2010-08-07: CORRECTIVE ACTION PLAN / REMEDIAL ACTION PLAN
2010-10-15: MONITORING REPORT - SEMI-ANNUALLY
2010-11-10: STAFF LETTER
2011-01-18: SOIL AND WATER INVESTIGATION REPORT
2011-07-15: MONITORING REPORT - SEMI-ANNUALLY
2011-07-15: REMEDIAL PROGRESS REPORT
2011-12-18: SOIL AND WATER INVESTIGATION REPORT
2011-12-27: STAFF LETTER
2012-01-15: MONITORING REPORT - SEMI-ANNUALLY
2012-04-15: MONITORING REPORT - QUARTERLY
2012-07-15: REMEDIAL PROGRESS REPORT
2012-10-15: MONITORING REPORT - QUARTERLY
2013-04-15: MONITORING REPORT - SEMI-ANNUALLY
2013-10-05: MONITORING REPORT - SEMI-ANNUALLY
2013-12-05: OTHER WORKPLAN - REGULATOR RESPONDED
2014-04-15: MONITORING REPORT - SEMI-ANNUALLY
2014-08-12: CORRECTIVE ACTION PLAN / REMEDIAL ACTION PLAN
2014-08-12: PILOT STUDY / TREATABILITY WORKPLAN - REGULATOR RESPONDED
2014-08-11: STAFF LETTER
2014-10-15: CAP/RAP - OTHER REPORT
2014-10-15: MONITORING REPORT - SEMI-ANNUALLY
2014-12-05: PILOT STUDY / TREATABILITY REPORT
2015-01-15: MONITORING REPORT - SEMI-ANNUALLY
2015-04-15: MONITORING REPORT - QUARTERLY
2015-07-15: MONITORING REPORT - QUARTERLY

Monitoring well: MWD1 active
lat/long: 34 1015134/-118 3139188
depth to gw: 69.37 - 87.51
sample data: ALK 478 MGL 2012-02-23 (max: 598 MGL, 2009-03-03)
BZ 120 UG/L 2015-11-19 (max: 28600 UG/L, 2008-11-30)
BZME 13000 UG/L 2012-08-31 (max: 89800 UG/L, 2008-11-30)
x 28600 UG/L 2008-11-30
BZME 3100 UG/L 2015-11-19 (max: 89800 UG/L, 2008-11-30)

CH4	48.7 UGL, 2012-02-23 (max 418 UGL, 2009-03-03)	
DO	4.36 MGL, 2012-02-23 (max 48 UGL, 2009-11-30)	
ETBE	84 UGL, 2006-11-30 (max 221 UGL, 2006-11-30)	
FE2	7 MGL, 2011-05-04	
ETBE87 MGL, 2011-05-04	390 UGL, 2015-11-19 (max 4800 UGL, 2006-11-30)	
EBZ	2100 UGL, 2012-08-31 (max 4800 UGL, 2006-11-30)	
726 MGL, 2010-02-16	69900 UGL, 2010-09-15 (max 4.13 MGL, 2009-03-03)	
GRO	7970 UGL, 2010-02-16 (max 43400 UGL, 84 UGL, 2006-11-30 (max 390 UGL, 2006-11-30)	
FE2	2.8 MGL, 2011-05-04 (max 4.13 MGL, 2009-03-03)	
GRO	69900 UGL, 2010-09-15 (max 4.13 MGL, 2009-03-03)	
GRO/C4C12	12000 UGL, 2015-11-19 (max 6.1 MGL, 2006-03-03)	
GRO	69900 UGL, 2010-09-15 (max 4.13 MGL, 2009-03-03)	
GRO/C4C12	20100 UGL, 2006-06-06 (max 320000 UGL, 2006-05-05)	
IFBZ	5.2 UGL, 2015-02-25	
MTBE	130 UGL, 2015-11-19 TBE 189 UGL, 2010-02-16 (max 67300 UGL, 2006-06-05)	
NO3N	6.56 MGL, 2010-02-16 (max 189 max 328000 UGL, 2006-06-05)	
MTBE	1200 UGL, 2012-08-31 (max 67300 UGL, 2006-06-05)	
NO3N	7 MGL, 2012-02-23 (max 1200 MGL, 2009-03-03)	
OXYGEN	6.26 MGL, 2010-02-16	
(max 67300 UGL, 2006-06-05)		
NAPH	14 UGL, 2015-02-25	
NO3N	7 MGL, 2012-02-23 (max 1200 MGL, 2009-03-03)	
OXYGEN	6.26 MGL, 2010-02-16	
PHCG	16400 UGL, 2006-06-06 (m (max 14 MGL, 2009-03-03)	
OXYGEN	6.26 MGL, 2010-02-16	
PEBZ	6.3 UGL, 2015-04x 149000 UGL, 2003-12-02)	
SO4	132 MGL, 2010-02-16	
TAME	3.52 UGL, 2006-12-18 (max 166 UGL, 2006-11-30)	
TBA	6.4 UGL, 2010-02-16 (max 1550 UGL, 2006-06-05)	
2-23 (max 132 MGL, 2010-02-16)		
TAME	1.15 UGL, 2010-09-15 (max 166 UGL, 2006-11-30)	
5-27		
PHCG	46000 UGL, 2012-08-31 (max 140000 UGL, 2003-12-02)	
SO4	120 MGL, TBA 110 UGL, 2012-02-23 (max 1550 UGL, 2006-06-05)	
UNK	1.77 UGL, 2006-03-06	
2012-02-23 (max 132 MGL, 2010-02-16)		
TAME	1.15 UGL, 2010-09-15 (max 166 UGL, 2006-11-30) XYLENES	
18000 UGL, 2012-08-31 (max 33100 UGL, 2003-12-02)		
TBA	110 UGL, 2012-02-23 (max 1550 UGL, 2006-06-05)	
TMB124	230 UGL, 2015-11-19	
TMB135	75 UGL, 2015-11-19	
UNK	1.77 UGL, 2006-03-06	
XYLENES	2550 UGL, 2015-11-19 (max 33100 UGL, 2003-12-02)	
XYLENES1314	1800 UGL, 2015-11-19	
XYLO	670 UGL, 2015-11-19	
Monitoring well	MWD2 active	
lat/long	34 1013368/-118 3138055	
depth to gw	68 - 80.35	
Monitoring well	MWD2 active	
lat/long	34 1013368/-118 3138055	
depth to gw	68 - 80.19	
Monitoring well	MWD2 active	
lat/long	34 1013368/-118 3138055	
depth to gw	68 - 80.35	
sample data:		
ALK	436 MGL, 2010-02-16 (max 470 MGL, 2009-03-03)	
BZ	2 UGL, 2007-08-28 (max 2.8 UGL, 2003-08-19)	
BZME	91 UGL, 2009-03-03 (max 8.1 UGL, 2003-08-19)	
EBZ	e data ALK 444 MGL, 2013-01-23 (max 636 MGL, 2012-02-24)	
BZ	2 UGL, 2007-08-28 (max 2.8 UGL, 2003-08-19)	
BZME	29 UGL, 2011-10-11 (max 8.1 UGL, 2003-08-19)	
CH4	35 UGL, 2006-03-06 (max 1.5 UGL, 2003-08-19)	
FE2	139 MGL, 2010-02-16 (max 1.5 MGL, 2003-08-19)	
2.37 UGL, 2011-05-04		
DO	4.89 MGL, 2013-01-23	
EBZ2003-03-03		
GRO	170 UGL, 2008-12-18 (max 688 UGL, 2008-09-08)	

GRO/C4C12	974 UGL, 2008-06-08 (max 73100 UGL, 2006-11-30)	
(max 3700 UGL, 2006-11-30)		
EBZ	4 UGL, 2013-01-22 (max 418 UGL, 2006-11-30)	
ETBZ2N	53 UGL, 2013-08-11 (max 1.13 UGL, 2013-08-11)	
BZ	28 UGL, 2014-03-05 (max 1.13 UGL, 2014-03-05)	
BZME	6.9 UGL, 2014-09-08 (max 19900 UGL, 2006-11-30)	
EBZ	2.6 UGL, 2014-09-08 (max 3700 UGL, 2006-11-30)	
GRO/C4C12	8 UGL, 2014-09-08 (max 418 UGL, 2006-11-30)	
x 7570 UGL, 2003-12-02)		
TAME	7.62 UGL, 2007-10-23 (max 83.7 UGL, 2006-11-30)	
4910 UGL, 2006-11-30)		
ETBE	51 UGL, 2007-05-29 (max 8.9 UGL, 2006-06-05)	
MTBE	1.3 UGL, 2013-01-22 (max 18000 UGL, 2006-11-30)	
Monitoring well	92 UGL, 2013-01-22 (max 7570	
lat/long	34 1015634/-118 3138389	
depth to gw	68.75 - 97.06	
sa2 UGL, 2006-03-06)		
XYLENES	77.9 UGL, 2010-02-16 (max 6080 UGL, 2006-11-30)	
GRO	15 UGL, 2007-08-28 (max 7300 UGL, 2003-08-19)	
GRO/C4C12	270 UGL, 2014-09-08 (max 7300 UGL, 2003-12-02)	
TAME	1.1 UGL, 2011-10-11 (max 83.7 UGL, 2006-11-30)	
TBA	mple data ETBZ2N 45 UGL, 2015-11-19 (max 2.3 UGL, 2014-11-11)	
ETBZ2N	65 UGL, 2015-05-26 XYLENES1314 62 UGL, 2003-08-08 (max 130	
UG/KG 2003-08-08)		
XYLO	5.3 UGL, 2003-08-08 (max 2.3 UGL, 2014-03-05)	
BZ	1.8 UGL, 2015-11-19 (max 19900 UGL, 2006-11-30)	
100 UGL, 2006-11-30)		
IFBZ	44 UGL, 2014-09-08 (max 270 UGL, 2013-08-11)	
MT	BZME 97 UGL, 2015-11-19 (max 3700 UGL, 2006-11-30)	
CYMP	31 UGL, 2014-11-11 (max 63-05)	
XYLENES	20 UGL, 2013-01-22 (max 6080 UGL, 2006-11-30)	
XYLENES1314	65 UGL, 2014-09-08 (max 18000 UGL, 2006-11-30)	
MTLNCL	53 UGL, 2013-08-11 (max 10 UGL, 2003-08-08)	
NAPH	72 UGL, 2014-09-08 (max 10 UGL, 2013-08-11)	
PEBZ	1.21 UGL, 2014-11-11	
EBZ	4.1 UGL, 2015-11-19 (max 4910 UGL, 2006-11-30)	
ETBZ UGL, 2003-08-08	(max 130 UGL, 2003-08-08)	
XYLO	5.3 UGL, 2003-08-08 (max 47 UGL, 2014-09-08 (max 10 UGL, 2003-08-08)	
2013-09-11)		
PHCG	92 UGL, 2013-01-22 (max 7570 UGL, 2003-12-02-08-08)	
EBZ	65 UGL, 2013-01-22 (max 51 UGL, 2007-05-29 (max 4.1 UGL, 2006-06-05)	
GRO	808 UGL, 2010-09-15 (max 7600 UGL, 2007-08-28)	
GRO/C4C12	340 UGL, 2015-11-19 (max 73100 UGL, 2006-11-30)	
IFBZ2003-03-03)		
TAME	1.1 UGL, 2011-10-11 (max 83.7 UGL, 2006-11-30)	
TBA	46 UGL, 2014 75 UGL, 2015-05-26 (max 340 UGL, 2013-08-11)	
MTBE	11 UGL, 2015-11-19 (max 18000 UGL, 2006-11-30)	
2012-02-24)		
TCLME	1 UGL, 2014-09-08 (max 46 UGL, 2013-08-11)	
2006-11-30)		
MTLNCL	53 UGL, 2013-08-11 (max 11 UGL, 2013-08-11)	
NAPH	2.3 (max 5.2 UGL, 2013-08-11)	
UNK	51 UGL, 2006-03-06 (max 3.5 UGL, 2006-03-06)	
UG/L, 2015-11-19 (max 11 UGL, 2013-08-11)		
PEBZ	33 UGL, 2015-11-19 (max 2.6 UGL, 2015-02 XYLENES 35 UGL, 2014-09-08)	
2014-09-08 (max 6080 UGL, 2006-11-30)		
XYLENES1314	32 UGL, 2014-09-09-25)	
PHCG	92 UGL, 2013-01-22 (max 7570 UGL, 2003-12-02)	
TAME	1.1 UGL, 2011 (max 130 UGL, 2006-03-06)	
XYLO	53 UGL, 2014-09-08 (max 47 UGL, 2003-08-08)	
-10-11 (max 83.7 UGL, 2006-11-30)		
TBA	88 UGL, 2015-11-19 (max 5200 UGL, 2012-02-24)	
TCLME	1.3 UGL, 2015-11-19 (max 89 UGL, 2013-08-11)	
TMB124	17 UGL, 2015-11-19 (max 84 UGL, 2014-11-11)	
TMB135	7 UGL, 2015-11-19 (max 30 UGL, 2014-11-11)	
UNK	51 UGL, 2006-03-06 (max 7 UGL, 2006-03-06)	
XYLENES	45 UGL, 2015-11-19 (max 6080 UGL, 2006-11-30)	
XYLENES1314	42 UGL, 2015-11-19 (max 220 UGL, 2014-11-11)	
XYLO	2.9 UGL, 2015-11-19 (max 47 UGL, 2003-08-08)	

	GRO/C4C12	608 U	
Monitoring well	MWD2 no access		
lat/long	34 1013368/-118 3138055		
depth to gw	0 - 85.81		
sample	35 UGL, 2006-03-06 (max 1.5 UGL, 2003-08-19)		
2007-05-26)	FE2	139 MGL, 2010-02-16 (max 1.5 MGL, GA, 2008-06-09 (max 1060 UGL, 2006-11-30)	
2013-01-23 (max 636 MGL, 2012-02-24)	MTBE	1.08 UGL, 2010-02-16 (max 710 UGL, 2008-ple data ALK 444	MGL
	BZ	2 UGL, 2007-08-28 (max 2.8 UGL, 2003-08-19)	
	BZME	3.4 UGL, 2015-11-19 (max 8.1 UGL, 2003-08-19)	
	CH409-08)		
	NO3N	6.09 MGL, 2010-02-16	
	OXYGEN	6.32 MGL, 2010-02-16	
	F2005-03-03)		
	GRO	170 UGL, 2008-12-18 (max 689 UGL, 2008-09-08)	
	GRO/C4C12	608 019 UGL, 2013-01-23 (max 3.4 UGL, 2011-05-04)	
	DO	4.89 MGL, 2013-01-23	
	EB UGL, 2008-09-08 (max 1060 UGL, 2007-05-29)		
	MTBE	1.3 UGL, 2013-01-23 (max 710 UGL, 2008HCG 53.1 UGL, 2005-06-08	
(max 254 UGL, 2003-08-19)			
	SO4	108 MGL, 2010-02-16	
	TAME	2.18 UGL, 2008-09-08 (max 2.93 UGL, 2007-08-28)	
	TBA	6.58 UGL, 2008-12-18 (max 3.1-09-08)	
	NO3N	6.2 MGL, 2013-01-23	
	OXYGEN	6.32 MGL, 2010-02-16	
	PZ	56 UGL, 2015-11-19 (max 1.5 UGL, 2003-08-19)	
	FE2	139 MGL, 2010-02-16 (max 1.5 MGL, 2003-03-03)	
	GRO	170 UGL, 2008-12-18 (max 689 UGL, 2008-09-08)	
	GRO/C4C12	605 UGL, 2004-08-07)	
	XYLENES	1.13 UGL, 2009-03-03 (max 6.4 UGL, 2003-08-19)	
HCG	53.1 UGL, 2005-06-08 (max 254 UGL, 2003-08-19)		
	SO4	110 MGL, 2013-01-23	
	TAME	2.18 UGL, 2008-09-08 (max 2.93 UGL, 2007-08-28)	
	TBA	19 UGL, 2013-01-28-30 (max 35 UGL, 2008-06-09 (max 1080 UGL, 2006-11-30)	
2007-05-26)			
	MTBE	1.3 UGL, 2013-01-23 (max 710 UGL, 2004, 2012-02-24)	
	TCLME	2.1 UGL, 2014-09-08 (max 2.4 UGL, 2013-08-11)	
	XYLENES08-09-08)		
	NO3N	6.2 MGL, 2013-01-23	
	OXYGEN	6.32 MGL, 2010-02-16	
	PHCG 53.1 UGL, 2005-06-08 (max 254 UGL, 2003-08-19)		
	SO4	26 UGL, 2011-10-11 (max 6.4 UGL, 2003-08-19)	
	TAME	2.18 UGL, 2008-09-08 (max 2.93 UGL, 2007-08-28)	
	TBA	6.2 UGL, 2015-05-26 (max 35 UGL, 2012-02-24)	
	TCLME	2.1 UGL, 2015-11-19 (max 2.4 UGL, 2013-08-11)	
	TMB124	27 UGL, 2015-11-19 (max 2.1 UGL, 2015-11-19)	
	XYLENES	4 UGL, 2015-11-19 (max 6.4 UGL, 2003-08-19)	
	XYLENES1314	3 UGL, 2015-11-19	
	XYLO	1 UGL, 2015-11-19	
Monitoring well	MWD3 active		
lat/long	34 1015634/-118 3138389		
depth to gw	68.75 - 81.43		
Monitoring well	MWD3 active		
lat/long	34 1015634/-118 3138389		
depth to gw	68.75 - 81.34		
sample data:			
BZ	79.7 UGL, 2010-02-16 (max 13600 UGL, 2006-11-30)		
BZME	2.02 UGL, 2010-02-16 (max 3700 UGL, 2006-11-30)		
EBZ	7.67 UGL, 2010-02-16 (max 4910 UGL, 2005-11-30)		
Monitoring well	MWD3 active		
lat/long	34 1015634/-118 3138389		
depth to gw	68.75 - 81.43		
sa	68.75 - 81.43		
Monitoring well	MWD4 active		
lat/long	34 1015634/-118 3138389		
depth to gw	68.75 - 81.43		
sample data:			
BZ	2.1 UGL, 2013-01-22 (max 13600 UGL, 2006-11-30)		
BZME	1.2 UGL, 2011-10-11 7900 UGL, 2007-08-28)		
Monitoring well	MWD4 active		
lat/long	34 1015634/-118 3140783		
depth to gw	70.93 - 82.37		
Monitoring well	MWD4 active		
lat/long	34 1015634/-118 3140783		
depth to gw	70.93 - 82.26		
sample data:			
ALK	474 MGL, 2010-02-16		
BZ	1.21 UGL, 2007-10-23 (max 474 UGL, 2006-05-08)		
BZME	25 UGL, 2008-03-03 (max 1.97 UGL, 2006-05-05)		
EBZ	33 UGL, 2008-09-08		
Monitoring well	MWD4 active		
lat/long	34 1015634/-118 3140783		
depth to gw	70.93 - 82.37		
sa	2006-11-30)		
mple data:			
ALK	203 MGL, 2010-02-16 (max 1.17 MGL, 2008-03-03)		
BZ	483 MGL, 2013-01-23 (max 548 MGL, 2012-02-23)		
GRO/C4C12	1.21 UGL, 2007-10-23 (m 3700 UGL, 2006-11-30)		
ax 483 UGL, 2008-05-09)			
BZME	25 UGL, 2008-03-03 (max 1.97 UGL, 2006-05-05)		
CH4	0.21 UGL, 2013-01-23 (max 1.97 UGL, 2011-05-04)		
DO	5.54 MGL, 2013-01-23		
EBZ	33 UGL, 2008-09-08 (max 1.97 UGL, 2006-11-30)		
FE2	139 MGL, 2010-02-16 (max 1.5 MGL, 2003-08-19)		
SOLD	87.5 PERCENT 2006-05-08		
T7 MGL, 2008-03-03)	7.14 UGL, 2008-05-05		
GRO	32.8 UGL, 2008-03-03		
GRO/C4C12	27.4 UGL, 2008-05-09 (max 5150 UGL, 2008-11-30)		
MTBE	2.4 UGL, 2013-01-23 (max 35 UGL, 2006-11-30)		
11.4 UGL, 2008-09-08 (max 118 UGL, 2006-11-30)			
XYLENES	52 UGL, 2007-10-23 (max 498		
Monitoring well	MWD4 active		
lat/long	34 1015634/-118 3140783		
depth to gw	70.93 - 82.37		
sa	70.93 - 82.37		
Monitoring well	MWD4 active		
lat/long	34 1015634/-118 3140783		
depth to gw	70.93 - 82.16		
sa	18 MGL, 2013-01-23		
OXYGEN	5.82 MGL, 2010-02-16		
SO4	140 MGL, 2013-01-23 (max 548 MGL, 2012-02-23)		
2012-02-23)			
	BZ	1.21 UGL, 2007-10-23 (m1-23 (max 172 MGL, 2010-02-16)	
	SOLD	87.5 PERCENT 2008-05-08	
	TAME	11.4 UGL, 2008-09-08 (max 118 UGL, 2006-11-30)	
	CH4	0.21 UGL, 2013-01-23 (max 1.97 UGL, 2011-05-04)	
	BZME	25 UGL, 2008-03-03 (max 1.97 UGL, 2006-05-05)	
	DO	5.54 MGL, 2013-01-23	
L 2008-06-05			
	TBA	11.4 UGL, 2008-09-08 (max 118 UGL, 2006-11-30)	
	XYLENES	5.5 UGL, 2012-02-23 (max 35 UGL, 2006-11-30)	
	FE2	203 MGL, 2010-02-16 (max 1.12 UGL, 2007-10-23 (max 498 UGL, 2006-11-30)	
2008-06-05)			
		7 MGL, 2009-03-03)	
	GRO	32.8 UGL, 2008-03-03	
	GRO/C4C12	27.4 UGL, 2008-05-09 (max 5150 UGL, 2008-11-30)	
Monitoring well	MWD4 active		
lat/long	34 1015634/-118 3140788		
depth to gw	70.93 - 88		
sample	18 MGL, 2013-01-23		
e data	MTBE	2.4 UGL, 2012-08-31 (max 3.46 UGL, 2006-11-30)	
	ALK	483 MGL, 2013-01-23 (max 548 MGL, 2012-02-23)	
	NO3N	18 MGL, 2013-01-23	
	OXYGEN	5.92 MGL, 2010-02-16	
	PCE	28 UGL, 2013-08-11 (max 5.92 UGL, 2013-08-11)	
	SO4	140 MGL, 2013-01-23 (max 172 MGL, 2012-02-16)	
	SOLD	87.5 PERCENT 2008-05-08	
	TAME	11.4 UGL, 2008-05-05	
	TBA	11.4 UGL, 2008-09-08 (max 118 UGL, 2006-11-30)	
	TCLME	1.2 UGL, 2014-08-08	
	XYLENES	52 UGL, 2007-10-23 (max 498 UGL, 2006-06-05)	
Monitoring well	MWD4A no access		
lat/long	34 1015489/-118 314789		

Page: 16

Date: 01-25-2018

Job: WEEC6577-

Monitoring well	MWD4 active		
lat/long	34 1015472/-118 3140783		
depth to gw	70.93 - 82.37		
Monitoring well	MWD4 active		
lat/long	34 1015472/-118 3140783		
depth to gw	70.93 - 82.26		
sample data:			
ALK	474 MGL, 2010-02-16		
BZ	1.21 UGL, 2007-10-23 (max 474 UGL, 2006-05-08)		
BZME	25 UGL, 2008-03-03 (max 1.97 UGL, 2006-05-05)		
EBZ	33 UGL, 2008-09-08		
Monitoring well	MWD4 active		
lat/long	34 1015472/-118 3140783		
depth to gw	70.93 - 82.37		
sa	2006-11-30)		
mple data:			
ALK	203 MGL, 2010-02-16 (max 1.17 MGL, 2008-03-03)		
BZ	483 MGL, 2013-01-23 (max 548 MGL, 2012-02-23)		
GRO/C4C12	1.21 UGL, 2007-10-23 (m 3700 UGL, 2006-05-08)		
ax 483 UGL, 2008-05-09)			
BZME	25 UGL, 2008-03-03 (max 1.97 UGL, 2006-05-05)		
CH4	0.21 UGL, 2013-01-23 (max 1.97 UGL, 2011-05-04)		
DO	5.54 MGL, 2013-01-23		
EBZ	33 UGL, 2008-09-08 (max 1.97 UGL, 2006-11-30)		
FE2	139 MGL, 2010-02-16 (max 1.5 MGL, 2003-08-19)		
SOLD	87.5 PERCENT 2006-05-08		
T7 MGL, 2008-03-03)	7.14 UGL, 2008-05-05		
GRO	32.8 UGL, 2008-03-03		
GRO/C4C12	27.4 UGL, 2008-05-09 (max 5150 UGL, 2008-11-30)		
MTBE	2.4 UGL, 2013-01-23 (max 35 UGL, 2006-11-30)		
11.4 UGL, 2008-09-08 (max 118 UGL, 2006-11-30)			
XYLENES	52 UGL, 2007-10-23 (max 498		
Monitoring well	MWD4 active		
lat/long	34 1015472/-118 3140783		
depth to gw	70.93 - 82.37		
sa	70.93 - 82.37		
Monitoring well	MWD4 active		
lat/long	34 1015472/-118 3140783		
depth to gw	70.93 - 82.16		
sa	18 MGL, 2013-01-23		
OXYGEN	5.82 MGL, 2010-02-16		
SO4	140 MGL, 2013-01-23 (max 548 MGL, 2012-02-23)		
2012-02-23)			
	BZ	1.21 UGL, 2007-10-23 (m1-23 (max 172 MGL, 2010-02-16)	
	SOLD	87.5 PERCENT 2008-05-08	
	TAME	11.4 UGL, 2008-09-08 (max 118 UGL, 2006-11-30)	
	CH4	0.21 UGL, 2013-01-23 (max 1.97 UGL, 2011-05-04)	
	BZME	25 UGL, 2008-03-03 (max 1.97 UGL, 2006-05-05)	
	DO	5.54 MGL, 2013-01-23	
L 2008-06-05			
	TBA	11.4 UGL, 2008-09-08 (max 118 UGL, 2006-11-30)	
	XYLENES	5.5 UGL, 2012-02-23 (max 35 UGL, 2006-11-30)	
	FE2	203 MGL, 2010-02-16 (max 1.12 UGL, 2007-10-23 (max 498 UGL, 2006-11-30)	
2008-06-05)			
		7 MGL, 2009-03-03)	
	GRO	32.8 UGL, 2008-03-03	
	GRO/C4C12	27.4 UGL, 2008-05-09 (max 5150 UGL, 2008-11-30)	
Monitoring well	MWD4 active		
lat/long	34 1015489/-118 3140788		
depth to gw	70.93 - 88		
sample	18 MGL, 2013-01-23		
e data	MTBE	2.4 UGL, 2012-08-31 (max 3.46 UGL, 2006-11-30)	
	ALK	483 MGL, 2013-01-23 (max 548 MGL, 2012-02-23)	
	NO3N	18 MGL, 2013-01-23	
	OXYGEN	5.92 MGL, 2010-02-16	
	PCE	28 UGL, 2013-08-11 (max 5.92 UGL, 2013-08-11)	
	SO4	140 MGL, 2013-01-23 (max 172 MGL, 2012-02-16)	
	SOLD	87.5 PERCENT 2008-05-08	
	TAME	11.4 UGL, 2008-05-05	
	TBA	11.4 UGL, 2008-09-08 (max 118 UGL, 2006-11-30)	
	TCLME	1.2 UGL, 2014-08-08	
	XYLENES	52 UGL, 2007-10-23 (max 498 UGL, 2006-06-05)	
Monitoring well	MWD4A no access		
lat/long	34 1015489/-118 314789		

depth to gw	0 - 0
Monitoring well	MW04B no access
lat/long	34 1015488/-118 3140768
depth to gw	0 - 0
Monitoring well	MW05 active
lat/long	34 1012718/-118 3139055
depth to gw	70.39 - 81.48
Monitoring well	MW05 active
lat/long	34 1012718/-118 3139055
depth to gw	70.39 - 81.57
sample data	BZ 89 UGL 2007-02-26 (max 24 8 UGL 2008-05-10)
	BZME 27 UGL 2009-11-19 (max 24 8 UGL 2008-05-10)
	EBZ 8 89 UGL 2009-09-09 (max 124 UGL 2007-10-23)
	GRO 148 UGL 2008-09-09 (max 1930 UGL 2007-08-29)
	GROCC4C12 418 UGL 2008-06-09 (max 1620 UGL 2007-10-23)
Monitoring well	MW05 active
lat/long	34 1012718/-118 3139055
depth to gw	70.39 - 81.48
sa 1620 UGL 2007-10-23	
	MTBE 33 UGL 2008-11-19 (max 418 UGL 2008-06-05)
sample data	BZ 89 UGL 2007-02-26 (max 24 8 UGL 2008-05-10)
	BZME 29 UGL 2011-10-10 (SOLID 88.5 PERCENT 2008-05-10)
	TBA 18 5 UGL 2008-03-03
	XYLENES 48 UGL 2009max 24 8 UGL 2008-05-10
	EBZ 19 UGL 2012-02-23 (max 124 UGL 2007-10-23)
	GRO 148 UGL 2009-09-09 (max 1930 UGL 2007-08-29)
	GROCC4C12 418 UGL 2008-06-09 (max 11-19 (max 401 UGL 2007-08-29)
	1620 UGL 2007-10-23)
	MTBE 33 UGL 2008-11-19 (max 418 UGL 2008-06-05)
Monitoring well	MW05 active
lat/long	34 1015488/-118 3140768
depth to gw	70.39 - 88.86
OLID	88.5 PERCENT 2008-05-10
	TBA 10 UGL 2011-10-10 (max 18 5 UGL 2009-03-03)
	XYLENES 26 UGL 2012-02-23 (max 401 UGL 2007-08-29)
Monitoring well	MW05 active
lat/long	34 1012718/-118 3139055
depth to gw	70.39 - 81.48
sample data	BZ 89 UGL 2007-02-26 (max 24 8 UGL 2008-05-10)
	BZME 29 UGL 2011-10-10 (max 24 8 UGL 2008-05-10)
	EBZ 19 UGL 2012-02-23 (max 124 UGL 2007-10-23)
	GRO 148 UGL 2009-09-09 (max 1930 UGL 2007-08-29)
	GROCC4C12 418 UGL 2008-06-09 (max 1620 UGL 2007-10-23)
	MTBE 33 UGL 2008-11-19 (max 25 UGL 2008-06-05)
	SOLID 88.5 PERCENT 2008-05-10
	TBA 10 UGL 2011-10-10 (max 18 5 UGL 2009-03-03)
	TCLME 2 UGL 2014-03-08 (max 2 4 UGL 2013-09-11)
	XYLENES 26 UGL 2012-02-23 (max 401 UGL 2007-08-29)
Monitoring well	MW06 active
lat/long	34 1014529/-118 314017
depth to gw	71.32 - 82.68
Monitoring well	MW06 active
lat/long	34 1014529/-118 314017
depth to gw	71.32 - 82.54
Monitoring well	MW06 dry
lat/long	34 1015488/-118 3140768
depth to gw	0 - 88.8
sample data	ALK 574 MGL 2010-02-16
	EBZ 85 UGL 2008-09-09 (max 750 UGL 2007-05-29)
	BZME 20 UGL 2008-12-10 (max 6 11 UGL 2007-05-29)
	CH4 10 UGL 2010-02-16
	EBZ 25 UGL 2008-09-09 (max 125 UGL 2007-05-29)
	FEZ 6 47 MGL 2010-02-16
Monitoring well	MW06 active

sample data	ACE	< 1200 UGL 2008-05-01
Monitoring well	MW07 active	
lat/long	34 1015722/-118 3137863	
depth to gw	78.68 - 82.3	
sample data	ACE	< 1200 UGL 2008-05-01
Monitoring well	MW07 active	
lat/long	34 1015722/-118 3137863	
depth to gw	78.68 - 82.3	
sample data	ACE	< 1200 UGL 2008-05-01
Monitoring well	MW06A no access	
lat/long	34 1015718/-118 3139669	
depth to gw	0 - 0	
sample data	EBZ	2 2 PPMV 2010-06-29
	HEXANE	9 PPMV 2010-06-29 (max 2 2 PPMV 2010-06-29)
	XYLENES	47 PPMV 2010-06-29
Monitoring well	MW08B no access	
lat/long	34 1015722/-118 3139524	
depth to gw	0 - 0	
sample data	BZ	36 PPMV 2012-03-16 (max 310 PPMV 2008-04-09)
	BZME	19 PPMV 2012-03-16 (max 3500 PPMV 2008-04-09)
	CPME	< 89 UGL 2008-04-09
	EBZ	4 PPMV 2012-03-16 (max 520 PPMV 2008-04-09)
	EBZME4	67 PPMV 2012-03-16 (max 4 PPMV 2012-03-16)
	ETBE	< 69 UGL 2008-04-09
	ETHANOL	< 500 UGL 2008-04-09 (max 44000 UGL 2008-04-09)
	HEXANE	100 PPMV 2012-03-16 (max 2400 PPMV 2010-08-29)
	MTBE	4 PPMV 2012-03-16 (max 100 PPMV 2008-04-09)
	PHCG	8 MGL 2008-04-09 (max 1.2 MGL 2008-04-09)
	TAME	< 89 UGL 2008-04-09
	TBA	23 UGL 2008-04-09 (max 1800 UGL 2008-04-09)
	TMR124	1.7 PPMV 2012-03-16
	TMB135	84 PPMV 2012-03-16 (max 1.7 PPMV 2012-03-16)
	XYLENES	29 PPMV 2012-03-16 (max 3600 PPMV 2008-04-09)
Monitoring well	MW08C active	
lat/long	34 1015722/-118 3139386	
depth to gw	78.05 - 81.73	
Monitoring well	MW08C active	
lat/long	34 1015722/-118 3139386	
depth to gw	78.46 - 81.57	
sample data	ACE	< 2500 UGL 2008-05-01
	ALK	873 MGL 2010-02-16
	BZME	< 50 UGL 2008-05-01
	BRZ	< 50 UGL 2008-05-01
	BRCLME	< 50 UGL 2008-05-01
	BRME	< 500 UGL 2008-05-01
	BTBZ	24 UGL 2008-05-01
	BTBZS	< 50 UGL 2008-05-01
	BTBZT	< 50 UGL 2008-05-01
	BZ	1300 UGL 2010-02-16 (max 4800 UGL 2008-05-01)
Monitoring well	MW08C active	
lat/long	34 1015722/-118 3139386	
depth to gw	78.05 - 81.73	
sample data	BZME	14100 UGL 2010-02-16 (max 25000 UGL 2008-05-01)
	CDS	< 500 UGL
Monitoring well	MW08C div	
lat/long	34 1015722/-118 3139386	
depth to gw	0 - 88.84	
sample data	ALK	ACE < 2500 UGL 2008-05-01
	BZME	537 MGL 2013-01-22 (max 673 MGL 2010-02-16)
	BRZ	< 50 UGL 2008-05-01
	BRCLME	< 50 UGL 2008-05-01
	ALK	537 MGL 2013-01-22 (max 673 MGL 2010-02-16)
	BZME	< 50 UGL 2008-05-01
	BRZ	< 50 UGL 2008-05-01

lat/long	34 1014529/-118 314017
depth to gw	71.32 - 82.68
sample data	GROCC4C12 157 UGL 2010-02-16 (max 618 UGL 2007-08-29)
	GRO 346 UGL 2008-06-09 (max 574 MGL 2013-01-23 (max 574 MGL
2010-02-16)	BZ 85 UGL 2008-09-09 (max 750 UGL 2007-05-29)
	BZME 41 UGL 2010-09-15 (max 6 11 UGL 2007-05-29)
	NO3N 804 MGL 2010-02-16 (max 2 53 MGL 2009-03-03)
	OKYGEN 4 01 MGL 2010-02-16
CH4	147 UGL 2013-01-23 (max 10 UGL 2010-02-16)
	DO 3 76 MGL 2013-01-23
	SOLD 90 7 PERCENT 2008-05-11 (max 87 8 PERCENT 2008-05-11)
2008-08-08 (max 125 UGL 2007-05-29)	FEZ 6 47 MGL 2010-02-16
	GRO 133 UGL 2010-09-15 (max 618 UGL 2007-08-29)
	GROCC4C12 346 UGL 2008-06-09 (max 5106 05-11)
	TAME 26 UGL 2008-06-09 (max 87 8 UGL 2007-02-26)
	TBA 22 4 UGL 2007-05-29
	MTBE 47 UGL 2013-01-23 (max 518 UGL 2007-10-23)
	NO3L 2010-02-16 (max 210 UGL 2008-11-30)
	XYLENES 94 UGL 2008-06-09 (max 187 UGL 2007-05-29)
	OKYGEN 4 01 MGL 2010-02-16
	SOLD 90 7 PERCENT 2008-05-11 (max 87 8 PERCENT 2008-05-11)
Monitoring well	MW06 active
lat/long	34 1014529/-118 314017
depth to gw	71.32 - 82.68
sample data	MTBE 59 UGL 2008-06-09 (max 87 8 UGL 2007-02-26)
	DO 564 MGL 2013-01-23 (max 574 MGL 2010-02-16)
	BZ 28 UGL 2013-09-11 (max 750 UGL 2007-05-29)
	BZME 1 8 UGL 2013-09-11 (max 6 11 UGL 2007-05-29)
	187 UGL 2007-05-29)
	CH4 147 UGL 2013-01-23 (max 10 UGL 2010-02-16)
	DO 3 76 MGL 2013-01-23
	EBZ 25 UGL 2008-09-09 (max 125 UGL 2007-05-29)
	FEZ 6 47 MGL 2010-02-16
	GRO 133 UGL 2010-09-15 (max 618 UGL 2007-08-29)
	GROCC4C12 25 UGL 2014-03-05 (max 5170 UGL 2007-05-29)
	MTBE 47 UGL 2013-01-23 (max 518 UGL 2007-10-23)
	MTLNL 51 UGL 2013-09-11 (max 1 2 UGL 2013-09-11)
	NO3N 1 7 MGL 2013-01-23 (max 4 2 MGL 2012-02-23)
	OKYGEN 4 01 MGL 2010-02-16
	SOLD 90 7 PERCENT 2008-05-11 (max 87 8 PERCENT 2008-05-11)
	TAME 58 UGL 2008-06-09 (max 87 8 UGL 2007-02-26)
	TBA 31 8 UGL 2010-09-15 (max 210 UGL 2008-11-30)
	TCLME 26 UGL 2013-09-11 (max 31 8 UGL 2013-09-11)
	XYLENES 2 8 UGL 2013-09-11 (max 187 UGL 2007-05-29)
	XYLENES1314 1 8 UGL 2013-09-11
	XYLO 1 1 UGL 2013-09-11
Monitoring well	MW06A no access
lat/long	34 1015488/-118 3140768
depth to gw	0 - 0
Monitoring well	MW06B no access
lat/long	34 1015488/-118 3140768
depth to gw	0 - 0
Monitoring well	MW07 active
lat/long	34 1015722/-118 3137863
depth to gw	78.68 - 82.3
Monitoring well	MW07 active
lat/long	34 1015488/-118 3140768
depth to gw	78.68 - 87.8
Monitoring well	MW07 active
lat/long	34 1015722/-118 3137863
depth to gw	78.06 - 82.16

	BRCLME	< 50 UGL 2008-05-01
	CLBZME4	< 50 UGL 2008-05-01
	CLEA	< 50 UGL 2008-05-01
	BRME	< 500 UGL 2008-05-01
	BTBZ	24 UGL 2008-05-01
	BTBZS	< 50 UGL 2008-05-01
	BTBZT	< 50 UGL 2008-05-01
	BZ	44 UGL 2013-01-08-05-01
	BRME	< 500 UGL 2008-05-01
	BTBZ	11 UGL 2015-05-27 (max 24 UGL 2008-05-01)
	BTBZS	2 8 UGL 2015-02-25 (max 50 UGL 2008-05-01)
	BTBZT	< 50 UGL 2008-05-01
	BZME	150 UGL 2013-01-23 (max 25000 UGL 2008-05-01)
	CDS	< 500 UGL 2008-05-01
	CH4	885 UGL 2013-01-22 (max 54 UGL 2010-02-16)
A 2008-05-01	BZ	180 UGL 2015-05-27 (max 4800 UGL 2008-05-01)
	BZME	1800
	CLBZME2	< 50 UGL 2008-05-01
	CLBZME4	< 5008-05-01
	DCBZ12	< 50 UGL 2008-05-01
	DCBZ13	< 50 UGL 2008-05-01
	UGL 2015-05-27 (max 25000 UGL 2008-05-01)	
	CDS	< 500 UGL 2008-05-01
	CH4	DCBZ14 < 50 UGL 2008-05-01
	DCB11	< 50 UGL 2008-05-01
	DCB12C	< 50 UGL 2008-05-01
	CLEA	< 50 UGL 2008-05-01
	CLME	< 500 UGL 2008-05-01
865 UGL 2013-01-22 (max 54 UGL 2010-02-16)	CLBZ	< 50 UGL 2008-05-01
	CTCL	25 UGL 2008-05-01
	CYMP	< 50 UGL 2008-05-01
	DBCM	< 50 UGL 2008-05-01
	DCB12	< 50 UGL 2008-05-01
	DCB11	< 50 UGL 2008-05-01
	DCB12E	< 50 UGL 2008-05-01
	CLBZME4	< 50 UGL 2008-05-01
	CLEA	< 50 UGL 2008-05-01
	CLME	< 500 UGL 2008-05-01
	CTCL	< 25 UGL 2008-05-01
	CYMP	< 50 UGL 2008-05-01
	DBCP	< 250 UGL 2008-05-01
	DEMA	< 50 UGL 2008-05-01
	DCB13C	< 25 UGL 2008-05-01
	DCB13T	< 25 UGL 2008-05-01
	DCB12	< 50 UGL 2008-05-01
Monitoring well	MW08C active	
lat/long	34 1015722/-118 3139386	
depth to gw	78.05 - 81.73	
sample data	CA12	< 25 UGL 2008-05-01
	DCBZ12	< 50 UGL 2008-05-01
GVL 2008-05-01	DBCM	< 50 UGL 2008-05-01
	DBCP	< 250 UGL 2008-05-01
	DCB13	< 50 UGL 2008-05-01
	DCB12	< 50 UGL 2008-05-01
	DCB11	< 50 UGL 2008-05-01
	DCB12E	< 50 UGL 2008-05-01
	CLEA	< 50 UGL 2008-05-01
	CLME	< 500 UGL 2008-05-01
	CTCL	< 25 UGL 2008-05-01
	CYMP	< 50 UGL 2008-05-01
	DBCP	< 250 UGL 2008-05-01
	DEMA	< 50 UGL 2008-05-01
	DCB13C	< 25 UGL 2008-05-01
	DCB13T	< 25 UGL 2008-05-01
	DCB12	< 50 UGL 2008-05-01
	DCB11	< 50 UGL 2008-05-01
	DCB12E	< 50 UGL 2008-05-01
	CLEA	< 50 UGL 2008-05-01
	CLME	< 500 UGL 2008-05-01
	CTCL	< 25 UGL 2008-05-01
	CYMP	< 50 UGL 2008-05-01
	DBCP	< 250 UGL 2008-05-01
	DEMA	< 50 UGL 2008-05-01
	DCB13C	< 25 UGL 2008-05-01
	DCB13T	< 25 UGL 2008-05-01
	DCB12	< 50 UGL 2008-05-01
	DCB11	< 50 UGL 2008-05-01
	DCB12E	< 50 UGL 2008-05-01
	CLEA	< 50 UGL 2008-05-01
	CLME	< 500 UGL 2008-05-01
	CTCL	< 25 UGL 2008-05-01
	CYMP	< 50 UGL 2008-05-01
	DBCP	< 250 UGL 2008-05-01
	DEMA	< 50 UGL 2008-05-01
	DCB13C	< 25 UGL 2008-05-01
	DCB13T	< 25 UGL 2008-05-01
	DCB12	< 50 UGL 2008-05-01
	DCB11	< 50 UGL 2008-05-01
	DCB12E	< 50 UGL 2008-05-01
	CLEA	< 50 UGL 2008-05-01
	CLME	< 500 UGL 2008-05-01
	CTCL	< 25 UGL 2008-05-01
	CYMP	< 50 UGL 2008-05-01
	DBCP	< 250 UGL 2008-05-01
	DEMA	< 50 UGL 2008-05-01
	DCB13C	< 25 UGL 2008-05-01
	DCB13T	< 25 UGL 2008-05-01
	DCB12	< 50 UGL 2008-05-01
	DCB11	< 50 UGL 2008-05-01
	DCB12E	< 50 UGL 2008-05-01
	CLEA	< 50 UGL 2008-05-01
	CLME	< 500 UGL 2008-05-01
	CTCL	< 25 UGL 2008-05-01
	CYMP	< 50 UGL 2008-05-01
	DBCP	<

UGA 2008-05-01	ETHANOL	< 12000 UGA, 2008-05-01
	BRME	< 500 UGA, 2008-05-01
BTBZ	BTBZ	6.3 UGA, 2014-03-05 (max 24 UGA, 2008-06-01)
	BTBZ	2.6 UGA, 2014-03-05 (max 50 UGA, 2008-05-01)
BTBZBTBZ14	BTBZ	< 50 UGA, 2008-05-01
	DCE11	< 50 UGA, 2008-05-01
DCE12C	DCE12C	< 50 UGA, 2008-05-01
	BZ	100 UGA, 2014-03-05 (max 4800 UGA, 2008-05-01)
BZM UGA, 2008-05-01	FEZ	2.79 MG/L, 2010-02-16 (max 2.88 MG/L, 2008-03-03)
	GRD	91
DCE12T	DCE12T	< 50 UGA, 2008-05-01
	DCP11	< 50 UGA, 2008-05-01
DCP13C	DCP13C	< 50 UGA, 2008-05-01
	DCPA12	< 50 UGA, 2008-05-01
DCPA13	DCPA13	< 50 UGA, 2008-05-01
	DCPA22	< 50 UGA, 2008-05-01
DPE	DPE	< 50 UGA, 2008-05-01
	DO	1.95 MG/L, 2013-03-04 UGA, 2010-02-16 (max 17800 UGA, 2008-06-02)
GROCCAC12	GROCCAC12	14700 UGA, 2008-06-09
	DO	< 25 UGA, 2008-05-01
DCP13T	DCP13T	< 25 UGA, 2008-05-01
	DCPA12	< 50 UGA, 2008-05-01
721 UGA, 2014-09-08	721 UGA	(max 26900 UGA, 2008-05-01)
	CDS	< 500 UGA, 2008-05-01
CH4	CH4	885 UGA, 2013-01-22 (max 54 UGA, 2010-02-16)
	CLBZ	< 50 UGA, 2008-05-01
DCPA13	DCPA13	< 50 UGA, 2008-05-01
	DCPA22	< 50 UGA, 2008-05-01
DPE	DPE	< 50 UGA, 2008-05-01
	EBZ	84 UGA, 2013-01-22 (max 1800 UGA, 2008-05-01)
CLBZME2	CLBZME2	< 50 UGA, 2008-05-01
	CLBZME4	< 50 UGA, 2008-05-01
CLEA	CLEA	< 50 UGA, 2008-05-01
	MIK	< 500 UGA, 2008-05-01
MTBE	MTBE	2010 UGA, 2010-02-16 (max 2570 UGA, 2008-05-01)
	DO	1.86 MG/L, 2013-01-22 (max 2.16 MG/L, 2011-05-04)
EBZ	EBZ	340 UGA, 2015-05-27 (max 1900 UGA, 2008-05-01)
	EDB	< 50 UGA, 2008-05-01
ETBE	ETBE	< 45-01
	CLME	< 500 UGA, 2008-05-01
CTCL	CTCL	< 25 UGA, 2008-05-01
	CYMP13	2008-05-01
FC11	FC11	< 500 UGA, 2008-05-01
	FC113	< 500 UGA, 2008-05-01
9-11-19	MTLNL	< 500 UGA, 2008-05-01
	NAPH	120 UGA, 2008-05-01
DBCME	DBCME	< 50 UGA, 2008-05-01
	DBCP	< 50 UGA, 2008-05-01
FC12	FC12	< 250 UGA, 2008-05-01
	FEZ	173 MG/L, 2013-01-22 (max 3.5 MG/L, 2011-05-04)
50 UGA, 2008-05-01	ETHANOL	< 12000 UGA, 2008-05-01
	FC11	< 500 UGA, 2008-05-01
NO3N	NO3N	2.43 MG/L, 2010-02-16 (max 2.88 MG/L, 2008-03-03)
	OXYGEN	4.15 MG/L, 2010-02-16
FC113	FC113	< 500 UGA, 2008-05-01
	FC12	< 50 UGA, 2008-05-01
FEZ	FEZ	173 M PCE-50 UGA, 2008-05-01
	PHCG	89000 UGA, 2008-05-01
SO4	SO4	85.2 MG/L, 2014, 2008-05-01
	PEZ	29 UGA, 2008-05-01
MEK	MEK	< 500 UGA, 2008-05-01
	G/L, 2013-01-22	(max 3.5 MG/L, 2011-05-04)
GRO	GRO	78000 UGA, 2010-09-15
	GROCCAC12	2008-05-01
DCB212	DCB212	< 50 UGA, 2008-05-01
	DCB213	< 50 UGA, 2008-05-01
10000 UGA, 2015-05-27	10000 UGA	(max 14700 UGA, 2008-06-09)
	MX2	< 500 UGA, 2008-05-01

DCB214	DCB214	< 50 UGA, 2008-05-01
	DCE11	< 50 UGA, 2008-05-01
DCE12C	DCE12C	< 50 UGA, 2008-05-01 (max 131 MG/L, 2008-03-03)
	STY	< 50 UGA, 2008-05-01
TAME	TAME	< 50 UGA, 2015-05-27 (max 29 UGA, 2008-05-01)
	MEK	< 500 UGA, 2008-05-01
08-05-01	DCB12T	< 50 UGA, 2008-05-01
	DCP11	< 50 UGA, 2008-05-01
MTBE	MTBE	< 500 UGA, 2008-05-01
	180 UGA	2015-05-27 (max 2570 UGA, 2008-11-19)
01-22 (max 2.88 MG/L, 2008-03-03)	OXYGEN	4.15 MG/L, 2010-02-16
	PBZ	< 50 UGA, 2008-05-01
TC112	TC112	< 50 UGA, 2008-05-01
	TC111	< 50 UGA, 2008-05-01
DCP13C	DCP13C	< 25 UGA, 2008-05-01
	DCP13T	< 25 UGA, 2008-05-01
2008-05-01	DCPA12	< 50 UGA, 2008-05-01
	MTLNL	2.8 UGA, 2013-09-11 (max 500 UGA, 2008-05-01)
NAPH	NAPH	87 UGA, 2015-05-27 (max 4.15 UGA, 2008-05-01)
	PCA	< 50 UGA, 2008-05-01
PCE	PCE	< 50 UGA, 2008-05-01
	DCPA13	< 50 UGA, 2008-05-01
DCPA22	DCPA22	< 50 UGA, 2008-05-01
	OP	2008-05-01
PHCG	PHCG	1700 UGA, 2013-01-22 (max 68000 UGA, 2008-05-01)
	SO4	140 MG/L, 2013-01-22
TCE	TCE	< 50 UGA, 2008-05-01
	TCME	< 50 UGA, 2008-05-01
TCFRE	TCFRE	< 50 UGA, 2008-05-01
	DO	1.85 MG/L, 2013-01-22 (max 2.16 MG/L, 2011-05-04)
Eax 120 UGA, 2008-05-01	Eax 120 UGA	2008-05-01
	NO3N	2.5 MG/L, 2013-01-22 (max 2.88 MG/L, 2008-03-03)
OXYGEN	OXYGEN	4.15 MG/L, 2010-02-16
	PBZ	22 UGA, 2015-05-27
PCA	PCA	< 50 UGA, 2008-05-01
	TC112	750 UGA, 2008-05-01
TM124	TM124	380 UGA, 2008-05-01
	TM135	380 UGA, 2008-05-01
EDB	EDB	< 50 UGA, 2008-05-01
	EMUL	2013-01-22
STY	STY	< 50 UGA, 2008-05-01
	TAME	74 UGA, 2010-09-15 (max 500 UGA, 2008-04-11)
TBA	TBA	150 UGA, 2013-01-22 (max 500 UGA, 2008-05-01)
	TCME	< 5001
VA	VA	< 500 UGA, 2008-05-01
	VC	< 25 UGA, 2008-05-01
XYLENES	XYLENES	7881
	PCE	< 50 UGA, 2008-05-01
PHCG	PHCG	1700 UGA, 2013-01-22 (max 68000 UGA, 2008-05-01)
	ETHANOL	< 12000 UGA, 2008-05-01
FC11	FC11	< 500 UGA, 2008-05-01
	TC112	< 50 UGA, 2008-05-01
TC111	TC111	< 50 UGA, 2008-05-01
	0 UGA, 2010-02-16	(max 10100 UGA, 2008-11-19)
SO4	SO4	140 MG/L, 2013-01-22
	STY	< 50 UGA, 2008-05-01
TAME	TAME	7.7 UGA, 2013-01-22 (max 50 UGA, 2008-05-01)
	TCB123	< 50 UGA, 2008-05-01
TCB124	TCB124	< 50 UGA, 2013-01-22 (max 3.5 MG/L, 2011-05-04)
	GRD	78000 UGA, 2010-09-15
GR4 UGA, 2010-09-15	GR4 UGA	(max 50 UGA, 2008-04-11)
	TBA	480 UGA, 2015-05-27 (max 500 UGA, 2008-05-01)
TCME	TCME	< 50 UGA, 2008-05-01
	TC112	< 50 UGA, 2008-05-01
TC100C412	TC100C412	2100 UGA, 2014-09-08 (max 14700 UGA, 2008-06-09)
	MX2	< 500 UGA, 2008-05-01
BRZ	BRZ	6.3 UGA, 2014-03-05 (max 29 UGA, 2008-05-01)
	MEK	< 500 UGA, 2008-05-01
11	11	< 50 UGA, 2008-05-01
	TC112	< 50 UGA, 2008-05-01

08-05-01	TCB123	< 50 UGA, 2008-05-01
	MTBE	440 UGA, 2014-09-08 (max 2570 UGA, 2008-11-19)
VA	VA	< 500 UGA, 2008-05-01
	XYLENE	< 25 UGA, 2008-05-01
TCB124	TCB124	< 50 UGA, 2008-05-01
	TCE	< 50 UGA, 2008-05-01
TCPR123	TCPR123	< 50 UGA, 2008-05-01
	TCPR123	< 250 UGA, 2008-05-01
2010-09-15	TM124	440 UGA, 2015-05-27 (max 380 UGA, 2013-01-22 (max 10800 UGA, 2008-05-01)
	NO3N	2.5 MG/L, 2013-01-22 (max 2.88 MG/L, 2008-03-03)
ax 750 UGA, 2008-05-01	TM135	140 UGA, 2015-05-27 (max 380 UGA, 2008-05-01)
	VA	< 500 UGA, 2008-05-01
VC	VC	< 25 UGA, 2008-05-01
	XYLENES	2500 UGA, 2015-05-27 (max 50 UGA, 2008-05-01)
PCE	PCE	< 50 UGA, 2008-05-01
	PHCG	1700 UGA, 2022 (max 10800 UGA, 2010-09-15)
XYLENES1314	XYLENES1314	1800 UGA, 2015-05-27
	XYLO	700 UGA, 2013-01-22 (max 68000 UGA, 2008-05-01)
SO4	SO4	140 MG/L, 2013-01-22
	STY	< 50 UGA, 2015-05-27
TAME	TAME	74 UGA, 2010-09-15 (max 50 UGA, 2008-04-11)
	TBA	370 UGA, 2014-09-08 (max 500 UGA, 2008-05-01)
TCME	TCME	< 50 UGA, 2008-05-01
	TC112	< 50 UGA, 2008-05-01
TC111	TC111	< 50 UGA, 2008-05-01
	TC112	< 50 UGA, 2008-05-01
TCB123	TCB123	< 50 UGA, 2008-05-01
	TCB124	< 50 UGA, 2008-05-01
TCE	TCE	< 50 UGA, 2008-05-01
	TCME	< 50 UGA, 2008-05-01
TCPR123	TCPR123	< 250 UGA, 2008-05-01
	TM124	91 UGA, 2014-09-08 (max 750 UGA, 2008-05-01)
TM135	TM135	37 UGA, 2014-09-08 (max 380 UGA, 2008-05-01)
	VA	< 500 UGA, 2008-05-01
VC	VC	< 25 UGA, 2008-05-01
	XYLENES	420 UGA, 2014-09-08 (max 10800 UGA, 2010-09-15)
XYLENES1314	XYLENES1314	38 UGA, 2014-09-08 (max 1100 UGA, 2014-03-05)
	XYLO	380 UGA, 2014-09-08 (max 610 UGA, 2014-03-05)
Monitoring well lat/long depth to gw sample data	MM08A no access	34 10151431-118 3139367
	ACE	9 PPMV, 2008-11-04 (max 700 PPMV, 2008-11-04)
BDCEME	BDCEME	< 18 PPMV, 2008-11-04 (max 700 PPMV, 2008-11-04)
	BRME	< 18 PPMV, 2008-11-04 (max 700 PPMV, 2008-11-04)
BZ	BZ	45 PPMV, 2008-11-04 (max 700 PPMV, 2008-11-04)
	BZCL	< 35 PPMV, 2008-11-04 (max 700 PPMV, 2008-11-04)
BZME	BZME	3.3 PPMV, 2008-11-04
	CDS	35 PPMV, 2008-11-04 (max 3.3 PPMV, 2008-11-04)
CLBZ	CLBZ	< 18 PPMV, 2008-11-04 (max 3.3 PPMV, 2008-11-04)
	CLEA	< 18 PPMV, 2008-11-04 (max 3.3 PPMV, 2008-11-04)
CLME	CLME	< 18 PPMV, 2008-11-04 (max 3.3 PPMV, 2008-11-04)
	CTCL	< 18 PPMV, 2008-11-04 (max 3.3 PPMV, 2008-11-04)
DBCEME	DBCEME	< 18 PPMV, 2008-11-04 (max 3.3 PPMV, 2008-11-04)
	DCA11	< 18 PPMV, 2008-11-04 (max 3.3 PPMV, 2008-11-04)
DCA12	DCA12	< 18 PPMV, 2008-11-04 (max 3.3 PPMV, 2008-11-04)
	DCB212	< 18 PPMV, 2008-11-04 (max 3.3 PPMV, 2008-11-04)
DCB213	DCB213	< 18 PPMV, 2008-11-04 (max 3.3 PPMV, 2008-11-04)
	DCB214	< 18 PPMV, 2008-11-04 (max 3.3 PPMV, 2008-11-04)
DCE11	DCE11	< 18 PPMV, 2008-11-04 (max 3.3 PPMV, 2008-11-04)
	DCE12C	< 18 PPMV, 2008-11-04 (max 3.3 PPMV, 2008-11-04)
DCE12T	DCE12T	< 18 PPMV, 2008-11-04 (max 3.3 PPMV, 2008-11-04)
	DCP13C	< 18 PPMV, 2008-11-04 (max 3.3 PPMV, 2008-11-04)
DCP13T	DCP13T	< 18 PPMV, 2008-11-04 (max 3.3 PPMV, 2008-11-04)
	DCPA12	< 18 PPMV, 2008-11-04 (max 3.3 PPMV, 2008-11-04)
DPE	DPE	< 7 PPMV, 2008-11-04
	EBZ	35 PPMV, 2008-11-04

EDZME4	EDZME4	14 PPMV, 2008-11-04
	ETBE	< 18 PPMV, 2008-11-04 (max 14 PPMV, 2008-11-04)
ETBE	ETBE	< 7 PPMV, 2008-11-04 (max 14 PPMV, 2008-11-04)
	ETHANOL	< 1.8 PPMV, 2008-11-04
FC11	FC11	< 35 PPMV, 2008-11-04 (max 1.8 PPMV, 2008-11-04)
	FC113	< 35 PPMV, 2008-11-04 (max 1.8 PPMV, 2008-11-04)
FC114	FC114	< 7 PPMV, 2008-11-04 (max 1.8 PPMV, 2008-11-04)
	FC12	< 18 PPMV, 2008-11-04 (max 1.8 PPMV

	DCPA13	< 810 UG/KG 2008-04-04 (max 1.5 UG/KG 2008-04-04)
	DCPA22	< 4500 UG/KG 2008-04-04
	DPE	< 3 PPMV 2008-11-04 (max 4500 PPMV 2008-04-04)
	EBZ	86 PPMV 2012-03-16 (max 17000 PPMV 2008-04-04)
	EBZME4	85 PPMV 2012-03-16 (max 28 PPMV 2008-11-04)
	EDB	< 75 PPMV 2008-11-04 (max 1.9 PPMV 2008-04-04)
	ETBE	< 3 PPMV 2008-11-04 (max 1800 PPMV 2008-04-04)
	ETHANOL	< 1.5 PPMV 2008-11-04 (max 1800 PPMV 2008-04-04)
	FC11	< 1.5 PPMV 2008-11-04 (max 1.5 PPMV 2008-04-04)
	FC113	< 1.5 PPMV 2008-11-04
	FC114	< 3 PPMV 2008-11-04
	FC12	< 75 PPMV 2008-11-04 (max 1800 PPMV 2008-04-04)
	HCBU	< 1.5 PPMV 2008-11-04
	HEXANE	81 PPMV 2012-03-16 (max 9800 PPMV 2010-07-02)
	HV02	< 1.5 PPMV 2008-11-04 (max 1800 PPMV 2008-04-04)
	IPBZ	4700 UG/KG 2008-04-04
	MEK	3.2 PPMV 2008-11-04 (max 18000 PPMV 2008-04-04)
	MBK	< 1.5 PPMV 2008-11-04 (max 1800 PPMV 2008-04-04)
	MTBE	1 PPMV 2012-03-16 (max 7700 PPMV 2008-04-04)
	MTLNCL	< 1.5 PPMV 2008-11-04
	N	77.1 %V/V 2011-02-25 (max 83.4 %V/V 2008-11-04)
	NAPH	< 15 PPMV 2008-11-04 (max 28000 PPMV 2008-04-04)
	OXYARGON	16.7 %V/V 2011-02-25
	OXYGEN	7.54 %V/V 2008-11-04
	PB2N	21000 UG/KG 2008-04-04
	PCA	< 1.5 PPMV 2008-11-04 (max 1800 PPMV 2008-04-04)
	PCE	< 75 PPMV 2008-11-04 (max 1.5 PPMV 2008-04-04)
	PHCG	3700 MG/KG 2008-04-04
	STY	< 1.5 PPMV 2008-11-04 (max 3700 PPMV 2008-04-04)
	TAME	< 3 PPMV 2008-11-04 (max 1800 PPMV 2008-04-04)
	TBA	< 3 PPMV 2008-11-04 (max 35000 PPMV 2008-04-04)
	TBME	< 75 PPMV 2008-11-04 (max 4500 PPMV 2008-04-04)
	TC1112	< 810 UG/KG 2008-04-04 (max 4500 UG/KG 2008-04-04)
	TCA111	< 75 PPMV 2008-11-04 (max 4500 PPMV 2008-04-04)
	TCA112	< 75 PPMV 2008-11-04 (max 4500 PPMV 2008-04-04)
	TCE123	< 1800 UG/KG 2008-04-04
	TCE124	< 3 PPMV 2008-11-04 (max 1800 PPMV 2008-04-04)
	TCE	< 75 PPMV 2008-11-04 (max 1800 PPMV 2008-04-04)
	TCLME	< 75 PPMV 2008-11-04 (max 1800 PPMV 2008-04-04)
	TCPR123	< 1800 UG/KG 2008-04-04
	TMB124	1.5 PPMV 2012-03-16 (max 18000 PPMV 2008-04-04)
	TMB135	.72 PPMV 2012-03-16 (max 71000 PPMV 2008-04-04)
	VA	< 3 PPMV 2008-11-04
	VC	< 75 PPMV 2008-11-04 (max 3 PPMV 2008-04-04)
	XYLENES	8 PPMV 2012-03-16 (max 110000 PPMV 2008-04-04)
Monitoring well: lat/long: depth to gw:	MW08C active 34 1015722/-118 3139366 78.22 - 81.9	
Monitoring well: lat/long: depth to gw:	MW08C active 34 1015722/-118 3139366 78.04 - 81.76	
Monitoring well: lat/long: depth to gw:	MW08C active 34 1015722/-118 3139366 78.22 - 81.9	
Monitoring well: lat/long: depth to gw:	MW08C active 34 1015722/-118 3139366 78.22 - 81.9	
Monitoring well: lat/long: depth to gw: sample data:	MW08C active 34 1015235/-118 3139364 78.22 - 87.5 ACE < 10000 UGL 2008-05-01	
Monitoring well: lat/long: depth to gw:	MW1 no access 34 1017071/-118 3139873 0 - 0	
Monitoring well: lat/long:	MW10 active 34 1017071/-118 3139873	

Monitoring well: lat/long: depth to gw: sample data:	MW11 active 34 1015268/-118 3136575 76.02 - 79.81 BDCME 1.1 UGL 2009-06-01	
Monitoring well: lat/long: depth to gw: sample data:	MW11 active 34 1015268/-118 3136575 76.02 - 79.81 BDCME 1.1 UGL 2009-06-01	
Monitoring well: lat/long: depth to gw: sample data:	MW11 no access 34 1015268/-118 3136575 0 - 85 BDCME 1.1 UGL 2009-06-01	
Monitoring well: lat/long: depth to gw: sample data:	MW2 no access 34 1015268/-118 3136575 0 - 0 GROCC4C12 354 UGL 2008-03-06 MTBE 331 UGL 2008-03-06 TAME 1.46 UGL 2008-03-06 TBA 10.9 UGL 2008-03-06	
Monitoring well: lat/long: depth to gw: sample data:	MW3 no access 34 1015268/-118 3136575 0 - 0 BZ 84.2 UGL 2008-03-06 BZME 4.44 UGL 2008-03-06 EBZ 33.5 UGL 2008-03-06 GROCC4C12 441 UGL 2008-03-06 MTBE 32.1 UGL 2008-03-06 TBA 108 UGL 2008-03-06 XYLENES 88.4 UGL 2008-03-06	
Monitoring well: lat/long: depth to gw: sample data:	MW4 no access 34 1015268/-118 3136575 0 - 0 BZ 34 UGL 2008-03-06 (max 68.4 UGL 2008-03-06) BZME 54 UGL 2008-03-06 (max 68.4 UGL 2008-03-06) EBZ 28 UGL 2008-03-06 (max 68.4 UGL 2008-03-06) MTBE 35 UGL 2008-03-06 (max 68.4 UGL 2008-03-06) TBA 6.01 UGL 2008-03-06 XYLENES 58 UGL 2008-03-06 (max 6.01 UGL 2008-03-06)	
Monitoring well: lat/long: depth to gw: sample data:	MW5 no access 34 1015268/-118 3136575 0 - 0 BZ 4 UGL 2008-03-06 (max 6.01 UGL 2008-03-06) BZME 3.17 UGL 2008-03-06 GROCC4C12 68.6 UGL 2008-03-06 MTBE 58 UGL 2008-03-06 (max 68.6 UGL 2008-03-06) XYLENES 8.85 UGL 2008-03-06 (max 68.6 UGL 2008-03-06)	
Monitoring well: lat/long: depth to gw: sample data:	MW6 no access 34 1015268/-118 3136575 0 - 0 BZ 13 UGL 2008-03-06	

Site: ARCO #1247
Address: 5777 HOLLYWOOD BLVD
City: HOLLYWOOD
Map Loc: 40 - about .2 mile W of the subject
Status: CLSD - Case Closed

Only the soil is impacted. The case, 03700760.

SOIL

Site: SHELL STATION #135540

depth to gw:	78.34 - 82.07	
Monitoring well: lat/long: depth to gw: sample data:	MW10 active 34 1017071/-118 3139873 80.38 - 81.82 BDCME 8 UGL 2009-06-01 (max 1730 UGL 2009-06-01) BZ .0037 MG/KG 2009-05-28 (max 1730 MG/KG 2009-05-22) BZME 25 UGL 2012-02-23 (max 1730 UGL 2009-05-22) BDCME 1 UGL 2009-06-01 EBZ .0002 MG/KG 2009-05-28 (max 1 MG/KG 2009-05-28) ETHANOL .089 MG/KG 2009-05-28 (max 1 MG/KG 2009-05-28) GRO 42.4 UGL 2009-06-02	
Monitoring well: lat/long: depth to gw: sample data:	MW10 active 34 1017071/-118 3139873 78.34 - 82.07 XYLENES 1.52 UGL 2009-06-02 (max 5 UGL 2009-05-28) BDCME 8 UGL 2009-06-01 (max 1730 UGL 2009-06-01) BZ .0037 MG/KG 2009-05-28 (max 1730 MG/KG 2009-05-22) BZME 25 UGL 2012-02-23 (max 1730 UGL 2009-05-22) BDCME 1 UGL 2009-06-01 EBZ .0002 MG/KG 2009-05-28 (max 1 MG/KG 2009-05-28) ETHANOL .089 MG/KG 2009-05-28 (max 1 MG/KG 2009-05-28) GRO 42.4 UGL 2009-06-02 PHCG .16 MG/KG 2009-05-28 (max 42.4 MG/KG 2009-05-28) TCLME 5 UGL 2009-06-01 XYLENES 4 UGL 2013-01-22 (max 5 UGL 2009-05-28)	
Monitoring well: lat/long: depth to gw: sample data:	MW10 active 34 1017071/-118 3139873 78.34 - 82.07 BDCME 8 UGL 2009-06-01 (max 1730 UGL 2009-06-01) BZ .0037 MG/KG 2009-05-28 (max 1730 MG/KG 2009-05-22) BZME 25 UGL 2012-02-23 (max 1730 UGL 2009-05-22) BDCME 1 UGL 2009-06-01 EBZ .0002 MG/KG 2009-05-28 (max 1 MG/KG 2009-05-28) ETHANOL .089 MG/KG 2009-05-28 (max 1 MG/KG 2009-05-28) GRO 42.4 UGL 2009-06-02 GROCC4C12 31 UGL 2013-09-11 PCE 27 UGL 2013-09-11 (max 31 UGL 2013-08-11) PHCG .16 MG/KG 2009-05-28 (max 31 MG/KG 2009-05-28) TCLME 2.1 UGL 2014-08-08 (max 5 UGL 2009-06-01) XYLENES 4 UGL 2013-01-22 (max 2.1 UGL 2009-05-28)	
Monitoring well: lat/long: depth to gw: sample data:	MW10 no access 34 1017071/-118 3139873 0 - 87.63 BDCME 8 UGL 2009-06-01 (max 1730 UGL 2009-06-01) BZ .43 UGL 2015-11-19 (max 1730 UGL 2009-05-22) BZME 28 UGL 2015-11-19 (max 1730 UGL 2009-05-22) BDCME 1 UGL 2009-06-01 EBZ 4.2 UGL 2015-11-19 ETHANOL .089 MG/KG 2009-05-28 (max 4.2 MG/KG 2009-05-28) GRO 42.4 UGL 2009-06-02 GROCC4C12 120 UGL 2015-11-19 PCE 27 UGL 2013-09-11 (max 120 UGL 2013-09-11) PHCG .16 MG/KG 2009-05-28 (max 120 MG/KG 2009-05-28) TCLME 1.2 UGL 2015-11-19 (max 5 UGL 2009-08-01) TDS 920 MG/L 2015-11-19 (max 1.2 MG/L 2014-11-11) TMB124 1.8 UGL 2015-11-19 TMB135 78 UGL 2015-11-19 (max 1.8 UGL 2015-11-19) XYLENES 30 UGL 2015-11-19 XYLENES1314 22 UGL 2015-11-19 XYLO 7.8 UGL 2015-11-19	
Monitoring well: lat/long: depth to gw:	MW11 active 34 1015268/-118 3136575 76.02 - 79.81	
Monitoring well: lat/long: depth to gw: sample data:	MW11 active 34 1015268/-118 3136575 77.88 - 79.44 BDCME 1.1 UGL 2009-06-01	

Address: 5657 W SUNSET BLVD
City: LOS ANGELES
Map Loc: 57 - about .2 mile S of the subject
Status: CLSD - Case Closed

The case, 00003200.

2004-12-04: EXCAVATION
2011-11-07: REFERRAL TO REGIONAL BOARD
2011-12-07: STAFF LETTER
2012-01-15: OTHER REPORT / DOCUMENT
2012-02-01: OTHER REPORT / DOCUMENT
2012-04-27: SITE ASSESSMENT REPORT
2012-07-15: OTHER REPORT / DOCUMENT
2012-10-15: OTHER REPORT / DOCUMENT
2013-01-15: OTHER REPORT / DOCUMENT
2013-03-01: SITE ASSESSMENT REPORT
2013-03-15: MONITORING REPORT - QUARTERLY
2013-09-26: REQUEST FOR CLOSURE - REGULATOR RESPONDED
2013-12-24: NOTIFICATION - PRECLOSURE
2014-04-03: WELL DESTRUCTION REPORT
2014-07-01: CLOSURE/NO FURTHER ACTION LETTER

Monitoring well: lat/long: depth to gw: sample data:	MW1 active 34 0984822/-118 3135281 53.78 - 54.88 XYLENES 2.8 UG/KG 2012-12-19 (max 1830 UG/KG BZ)	
Monitoring well: lat/long: depth to gw:	MW-2 active 34 0983078/-118 3133706 53.12 - 53.25	
Monitoring well: lat/long: depth to gw: sample data:	MW-2 active 34 0983078/-118 3133706 53.12 - 54.01 TPPH 75 UG/KG 2012-12-20 (max 203.5 UG/KG BZ)	
Monitoring well: lat/long: depth to gw:	MW-3 active 34 0985253/-118 3132722 54.91 - 55.28	
Monitoring well: lat/long: depth to gw: sample data:	MW-3 active 34 0985253/-118 3132722 54.91 - 56.1 TPPH 51 UG/KG 2012-12-21 (max 212.9 UG/KG BZ) TPPH 51 UG/KG 2012-12-21 (max 212.9 UG/KG BZ)	

Site: CHEVRON #9-0659
Address: 1868 N WESTERN AVE
City: LOS FELIZ
Map Loc: 67 - about .2 mile NE of the subject
Status: CLSD - Case Closed

The aquifer is potentially impacted. The case, 03700746.

AQUIFER USED FOR DRINKING WATER SUPPLY

Site: SCOVILL PROPERTY
Address: 5600 FRANKLIN AVE
City: LOS ANGELES
Map Loc: 70 - about .2 mile N of the subject
Status: ASSM - Site Assessment

The case, 000005251.

1892-02-15: OTHER REPORT / DOCUMENT

2014-08-17: SOIL AND WATER INVESTIGATION WORKPLAN - REGULATOR RESPONDED
2015-03-18: REFERRAL TO REGIONAL BOARD
2015-04-08: STAFF LETTER
2015-07-15: MONITORING REPORT - SEMI-ANNUALLY
2015-08-07: WELL INSTALLATION REPORT
2015-08-07: WELL INSTALLATION REPORT
2016-02-10: STAFF LETTER
2016-03-15: WELL INSTALLATION WORKPLAN - REGULATOR RESPONDED
2016-03-22: STAFF LETTER
2016-07-15: MONITORING REPORT - SEMI-ANNUALLY
2016-07-15: WELL INSTALLATION REPORT

Monitoring well: MW-1 active
lat/long: 34.1051231/-118.3108722
depth to gw: 89.4 - 99.4
Monitoring well: MW-2 active
lat/long: 34.1052039/-118.3110033
depth to gw: 100.67 - 100.67
Monitoring well: MW-4 active
lat/long: 34.1050457/-118.3112101
depth to gw: 100.36 - 100.36

Site: FIRE STATION #92
Address: 1800 N BRONSON AVE
City: HOLLYWOOD
Map Loc: 109 - about .3 mile W of the subject
Status: CLSD - Case Closed

Only the soil is impacted. The case, 03700758,

SOIL

Site: MOBIL #18-HYO
Address: 5857 W SUNSET BLVD
City: LOS ANGELES
Map Loc: 118 - about .3 mile SW of the subject
Status: REM - Remedial Action

The aquifer is potentially impacted. The case, 0374889, is managed by the Regional Water Quality Board.

AQUIFER USED FOR DRINKING WATER SUPPLY

2002-03-28: OTHER REPORT / DOCUMENT
2002-04-15: MONITORING REPORT - QUARTERLY
2002-05-12: SOIL AND WATER INVESTIGATION WORKPLAN
2002-07-15: MONITORING REPORT - QUARTERLY
2002-08-13: STAFF LETTER
2002-10-15: MONITORING REPORT - QUARTERLY
2002-10-15: TECHNICAL CORRESPONDENCE / ASSISTANCE / OTHER
2003-01-15: MONITORING REPORT - QUARTERLY
2003-04-15: MONITORING REPORT - QUARTERLY
2003-05-20: STAFF LETTER
2003-07-15: MONITORING REPORT - QUARTERLY
2003-09-04: STAFF LETTER
2003-10-15: MONITORING REPORT - QUARTERLY
2003-11-14: SOIL AND WATER INVESTIGATION REPORT
2003-12-16: STAFF LETTER
2004-01-15: MONITORING REPORT - QUARTERLY
2004-02-28: SOIL AND WATER INVESTIGATION REPORT
2004-04-15: MONITORING REPORT - QUARTERLY
2004-05-25: INTERIM REMEDIAL ACTION PLAN
2004-06-23: STAFF LETTER
2004-07-15: MONITORING REPORT - QUARTERLY
2004-10-15: CAP/RAP - FEASIBILITY STUDY REPORT
2004-10-15: MONITORING REPORT - QUARTERLY
2004-10-15: WELL INSTALLATION REPORT

4470 UGL 2003-11-08)
EBZ
x 4470 UGL 2003-11-08)
EBZ
ETBE
GRO
ETBE
GRO
2 UGL 2013-07-10
GRO
GRO/CAC12
MINSPT
MTBE
PHCO
MTBE
PHCO
247000 UGL 2004-10-26)
TAME
UGL 2004-10-26)
TAME
TAME
TBA
XYLENES
TBA
XYLENES
TBA
XYLENES
2014-01-13 (max 21600 UGL 2003-11-08)
G/L 2011-08-23 (max 21600 UGL 2003-11-08)

Monitoring well: MW3 active
lat/long: 34.0982441/-118.31781
depth to gw: 51.23 - 60.45

Monitoring well: MW3 dry
lat/long: 34.0982441/-118.31781
depth to gw: 0 - 63.13
sample data:

e data:
BZ
BZME
BZ
BZME
EBZ
ETBE
ETBE
GRO
GRO/CAC12
GRO
GRO/CAC12
GRO
GRO/CAC12
MECH
MINSPT
MINSPT
MECH
MINSPT
MTBE
PHCO
PHCO
MTBE
PHCO
TAME
TAME
TBA
TAME
86400 UGL 2004-02-08)
TAME
107000 UGL 2006-08-08)
XYLENES
TBA
TPPH
TBA

2005-01-15: MONITORING REPORT - QUARTERLY
2005-04-15: MONITORING REPORT - QUARTERLY
2005-07-15: MONITORING REPORT - QUARTERLY
2005-10-15: MONITORING REPORT - QUARTERLY
2006-01-15: MONITORING REPORT - QUARTERLY
2006-04-04: WELL INSTALLATION REPORT
2006-04-15: MONITORING REPORT - QUARTERLY
2006-07-15: MONITORING REPORT - QUARTERLY
2006-09-31: SOIL VAPOR EXTRACTION (SVE)
2006-10-15: MONITORING REPORT - QUARTERLY
2007-01-15: MONITORING REPORT - QUARTERLY
2007-04-01: PUMP & TREAT (PT) GROUNDWATER
2007-04-15: MONITORING REPORT - QUARTERLY
2007-05-16: SOIL AND WATER INVESTIGATION WORKPLAN
2007-07-15: MONITORING REPORT - QUARTERLY
2007-10-15: MONITORING REPORT - QUARTERLY
2007-12-27: WELL INSTALLATION REPORT
2008-01-15: MONITORING REPORT - QUARTERLY
2008-03-27: EXCAVATION
2008-04-16: MONITORING REPORT - QUARTERLY
2008-04-28: OTHER REPORT / DOCUMENT
2008-05-22: OTHER REPORT / DOCUMENT
2008-07-15: MONITORING REPORT - QUARTERLY
2008-10-15: MONITORING REPORT - QUARTERLY
2009-01-15: MONITORING REPORT - OTHER
2009-04-15: MONITORING REPORT - QUARTERLY
2009-06-15: STAFF LETTER
2009-07-15: MONITORING REPORT - SEMI-ANNUALLY
2010-01-15: MONITORING REPORT - SEMI-ANNUALLY
2010-04-15: MONITORING REPORT - SEMI-ANNUALLY
2010-07-13: OTHER WORKPLAN
2010-07-15: MONITORING REPORT - SEMI-ANNUALLY
2010-08-08: SOIL AND WATER INVESTIGATION WORKPLAN
2010-10-15: MONITORING REPORT - SEMI-ANNUALLY
2011-01-19: SOIL AND WATER INVESTIGATION REPORT
2011-07-15: MONITORING REPORT - SEMI-ANNUALLY
2012-01-15: MONITORING REPORT - SEMI-ANNUALLY
2012-07-15: MONITORING REPORT - SEMI-ANNUALLY
2012-10-13: CORRECTIVE ACTION PLAN / REMEDIAL ACTION PLAN
2013-01-15: MONITORING REPORT - SEMI-ANNUALLY
2013-01-15: REMEDIAL PROGRESS REPORT
2013-07-15: MONITORING REPORT - SEMI-ANNUALLY
2013-07-15: REMEDIAL PROGRESS REPORT
2014-01-15: MONITORING REPORT - SEMI-ANNUALLY
2014-01-15: REMEDIAL PROGRESS REPORT
2014-04-03: CAP/RAP - FEASIBILITY STUDY REPORT
2014-04-08: WELL INSTALLATION WORKPLAN - REGULATOR RESPONDED
2014-07-10: FREE PRODUCT REMOVAL
2014-07-15: MONITORING REPORT - SEMI-ANNUALLY
2015-01-15: MONITORING REPORT - SEMI-ANNUALLY
2015-04-13: OTHER REPORT / DOCUMENT
2015-04-13: WELL INSTALLATION REPORT
2015-07-15: MONITORING REPORT - SEMI-ANNUALLY
2015-12-10: STAFF LETTER
2016-01-15: MONITORING REPORT - SEMI-ANNUALLY
2016-01-15: REMEDIAL PROGRESS REPORT

Monitoring well: MW1 no access
lat/long: 34.026822/-118.4816333
depth to gw: 0 - 60.05

Monitoring well: MW10 active
lat/long: 34.088754/-118.3178399
depth to gw: 56.03 - 64.6

Monitoring well: MW2 no access
lat/long: 34.0952441/-118.31781
depth to gw: 0 - 63.25
sample data:

BZ 430 UGL 2014-01-13 (max 7050 UGL 2003-11-08)
BZME 810 UGL 2014-01-13 (max e data BZ 2260 UGL 2010-02-09 (max 7050 UGL 2003-11-08)
EBZ 264 UGL 2010-02-09 (max 4470 UGL 2003-11-08)
EBZ 1220 UGL 2011-08-23 (max 5160 UGL 2003-07-22)

TPPH 160 UGL
TBA 456 UGL 2010-02-09 (max 107000 UGL 2008-08-08)
TPPH 160 UGL 2010-02-03-02
XYLENES 203-02 207 UGL 2009-11-17
XYLENES 38 UGL 2014-07-10 (max 207 UGL 2008-11-17)
GH 2012-03-02
XYLENES 207 UGL 2009-11-17

Monitoring well: MW4 active
lat/long: 34.098877/-118.3176808
depth to gw: 51.37 - 61.82

Monitoring well: MW4 active
lat/long: 34.098877/-118.3176808
depth to gw: 51.37 - 61.82
sam

Monitoring well: MW4 active
lat/long: 34.098877/-118.3176808
depth to gw: 51.37 - 64.5
sample data:

BZ 31 UGL 2009-11-17 (max 1.03 UGL 2007-04-17)
BZME 1.29 UGL 2007-07-31
EBZ 27 UGL 2009-11-17 (max 3.4 UGL 2007-04-17)
GRO/CAC12 117 UGL 2008-05-20 (max 1.03 UGL 2009-11-17)

2007-04-17)
BZME 1.29 UGL 2007-07-31
BZ 31 UGL 2009-11-17 (max 1.03 UGL 2007-04-17)
BZME 1.29 UGL 2007-07-31
EBZ 11 UGL 2014-07-10 (max 3.4 UGL 2007-04-17)
GRO/CAC12 117 UGL 2008-05-20
MINSPT 80000 UGL 2004-02-08 (max 117 UGL 2004-02-08)
MTBE 5.85 UGL 20
MINSPT 80000 UGL 2004-02-08 (max 117 UGL 2004-02-08)
MTBE 5.85 UGL 2
MINSPT 80000 UGL 2004-02-08 (max 117 UGL 2004-02-08)
MTBE 5.85 UGL 2009-11-17 (max 117 UGL 2004-02-08)
PHCO 13 UGL 2015-01-09 (max 119 UGL 2004-02-08)

TBA 455 UGL 2008-05-20
XYLENES 6.44 UGL 2007-04-17
TBA 455 UGL 2008-05-20
XYLENES 57 UGL 2014-07-10 (max 8.44 UGL 2007-04-17)
TBA 455 UGL 2008-05-20
XYLENES 6.44 UGL 2007-04-17

Monitoring well: MW5 no access
lat/long: 34.0985238/-118.3180263
depth to gw: 0 - 58.82

Monitoring well: MW5 no access
lat/long: 34.0985238/-118.3180263
depth to gw: 0 - 58.82
smp

Monitoring well: MW5 no access
lat/long: 34.0985238/-118.3180263
depth to gw: 0 - 58.82
sample data:

BZ 1.03 UGL 2007-10-30 (max 1.58 UGL 2007-04-17)
BZME 1.07 UGL 2007-10-30
EBZ 58 UGL 2007-10-30 (max 4.7 UGL 2007-04-17)
ETBE 26 UGL 2008-08-09 (max 1.19 UGL 2007-07-31)
GRO/CAC12 76.8 UGL 2008-05-20 (max 1.15 UGL 2007-04-17)
BZ 1.03 UGL 2007-10-30 (max 1.58 UGL 2007-04-17)
BZME 1.07 UGL 2007-10-30
EBZ 58 UGL 2007-10-30 (max 4.7 UGL 2007-04-17)
ETBE 26 UGL 2008-08-09 (max 1.19 UGL 2007-07-31)

	GROCA412	76.6 UGA, 2008-05-20 (max 115 UGA, 2007-04-17)
	MECH	2410 UG/L 2007-01-30
	MINSFRT	80000 UG/L 2004-02-06
	MTBE	1.55 UGA, 2008-08-09 (max 189 UGA, 2007-07-31)
	GROCA412	76.6 UGA, 2008-05-20 (max 115 UGA, 2007-04-17)
GA, 2009-08-09	(max 157 UGA, 2004-08-31)	
	PHGC	178 UGA, 2004-08-31
	TBA	11.5 MECH 3410 UG/L, 2007-01-30
	MINSFRT	80000 UG/L 2004-02-06
	MTBE	1.55 UGA, 2008-08-09 (max 157 UGA, 2004-06-31)
	PHGC	178 UGA, 2004-08-31
	TBA	11.5 UGA, 2008-12-02 (max 827 UGA, 2008-05-20)
	XYLENES	1.61 UGA, 2007-10-30 (max 9.89 UGA, 2007-04-17)
		GA, 2008-08-09 (max 157 UGA, 2004-08-31)
	PHGC	18 UGA, 2015-01-09 (max 827 UGA, 2004-08-2007-04-17)
		31)
	TBA	11.5 UGA, 2008-12-02 (max 827 UGA, 2008-05-20)
	XYLENES	1.61 UGA, 2007-10-30 (max 8.9 UGA, 2007-04-17)
Monitoring well lacking: depth to gw =	MW6 no access 34 089253-118.3180254 0 - 57.78	
Monitoring well lacking: depth to gw sample	MW6 no access 34 089253-118.3180254 0 - 57.78	
Monitoring well lacking: depth to gw sample data	MW6 no access 34 089253-118.3180254 0 - 57.78	
	BZ	2.63 UGA, 2008-12-02
	EZME	4 UGA, 2008-03-03 (max 2.63 UGA, 2007-07-31)
	EBZ	27 UGA, 2008-03-03 (max 4.17 UGA, 2007-04-17)
	ETBE	32 UGA, 2010-02-09 (m)
Monitoring well lacking: depth to gw samples data:	MW6 no access 34 089253-118.3180254 0 - 80.3	
	BZ	2.63 UGA, 2008-12-02
	BZME	4 UGA, 2008-03-03 (max 2.63 UGA, 2007-07-31)
	BZ	2.63 UGA, 2008-12-02
	EZME	4 UGA, 2008-03-03 (max 2.63 UGA, 2007-07-31)
ax 1.39 UGA, 2008-06-09)	GROCA412	183 UGA, 2007-08-09
	MINSFRT	78000 UGA, 2002
2007-04-17)	ETBE	2007-11-03-01 (max 42-06
	BZ	8.98 UGA, 2010-02-09 (max 16900 UGA, 2004-02-06)
	PHGC	85 UG/L 1.39 UGA, 2008-06-09)
	GROCA412	23 UGA, 2011-08-23 (max 163 UGA, 2008-06-09)
	MINSFRT	78000 UGA, 2004-02-06
	MTBE	11 UGA, 2014-01-14 (max 78000 UGA, 2004-02-06)
x 1.39 UGA, 2008-06-09)	GROCA412	23 UGA, 2011-08-23 (max 163 UGA, 2008-06-09)
	MINSFRT	78000 UGA, 2004-02-06
	MTBE	11 UGA, 2014-01-14 (max 78000 UGA, 2004-02-06)
9)	XYLENES	79 UGA, 2008-12-02 (max 7.42 UGA, 2007-04-17)
	PHGC	15 UGA, 2015-01-09 (max 188 UGA, 2004-08-31)
	TBA	421 UGA, 2010-08-07 (max 1070 UGA, 2009-06-09)
	TPPH	82 UGA, 2012-05-07 (max 7.42 UGA, 2007-04-17)
	XYLENES	79 UGA, 2008-12-02 (max 7.42 UGA, 2007-04-17)
		0.02 (max 7.42 UGA, 2007-04-17)
Monitoring well lacking: depth to gw =	MW7 active 34 089253-118.3180254 48.25 - 65.97	
Monitoring well lacking: depth to gw sample data	MW7 active 34 089253-118.3180254 48.25 - 65.97	
	BZ	5 UGA, 2007-04-17 (max 2.12 UGA, 2008-05-09)
	EZME	1.73 UGA, 2007-07-31 (ma

	PHCZ	28 UGL 2004-03-03	
	EBZ	18 UGL 2014-07-10 (max 6.3 UGL 2014-01-13)	
	ETBE004-10-26		
	TBA	362 UGL 2018-02-09 (max 42000 UGL 2004-10-26)	
	XYLENES	25.8 1 UGL 2004-10-26	
	GROCCAC12	680 UGL 2009-03-03	
	MTBE	20 UGL 2014-01-13	27 UGL 2018-10-02-09 (max 8.1 UGL 2004-10-26)
	GROCCAC12	680 UGL 2009-03-03	
	(max 181000 UGL 2004-10-26)		
	PHCZ	140 UGL 2014-01-13 (max 126000 UGL 2004-10-26)	
	TAME	1.1 UGL 2005-02-15 (max 320 UGL 2004-10-26)	
A. 2012-09-03			
	(max 126000 UGL 2004-10-26)		
UGL 2007-04-17			
	MTBE 1.2 UGL 2005-02-15	(max 181000 UGL 2004-10-26)	
	PHCZ	98 UGL 2015-07-29 (max 120 UGL 2004-10-26)	
	TBA	779 UGL 2017-09-07 (max 42000 UGL 2004-10-26)	
	XYLENES	25.3 UGL 2000 UGL 2004-10-26	
	XYLENES	25.3 UGL 2014-01-13 (max 80 UGL 2007-04-17)	
A. 2009-03-03	(max 279 UGL 2007-04-17)		
	68000 UGL 2004-10-26		
	TAME	1.1 UGL 2005-02-15 (max 320 UGL 2004-10-26)	
	TBA	80 UGL 2014-01-13 (max 42000 UGL 2004-10-26)	
	XYLENES	1 UGL 2014-07-10 (max 60 UGL 2007-04-17)	
Monitoring well	MW# no access		
depth to gw	34 086253-118 3180254		
	0 - 52.97		
Monitoring well	MW# no access		
depth to gw	34 086253-118 3180254		
sample data	0 - 52.97		
	BZ	12 1 UGL 2009-11-17 (max 201 UGL 2007-04-03)	
	BZME	3.58 UGL 2008-05-20 (ms)	
Monitoring well	MW# no access		
depth to gw	34 086253-118 3180254		
sample 26.7 UGL	0 - 52.97		
	2007-04-03		
	EBZ	53 1 UGL 2008-11-17 (max 186 UGL 2005-05-03)	
	ETBE	1 UGL 2007-04-03	
	GROCCAC12	443 UGL 2009-11-17 (max 6740 UGL 2007-04-03)	
e data.	BZ	5 UGL 2014-01-14 (max 201 UGL 2007-04-03)	
	EBZ	3.58 UGL 2008-05-20 (max MECH 7300 UGL 2005-05-03 (max	
27800 UGL 2005-05-03)			
	MTBE	2.4 UGL 2009-11-17	26.7 UGL 2007-04-03
	EBZ	57 UGL 2011-03-01 (max 196 UGL 2005-05-03)	
	ET		
Monitoring well	MW# no access		
depth to gw	34 086253-118 3180254		
sample 26.7 UGL	0 - 53.58		
	2007-04-03		
	EBZ	57 UGL 2011-03-01 (max 196 UGL 2005-05-03)	
	(max 2290 UGL 2007-04-03)		
	PHCZ	3130 UGL 2005-05-03 (max 24300 UGL 2005-05-03)	
BE	1 UGL 2007-04-03		
	GROCCAC12	23.3 UGL 2011-03-01 (max 6740 UGL 2007-04-03)	
	ETBE	1 UGL 2007-04-03	
	GROCCAC12	22.3 UGL 2011-02-01 (max 6740 UGL 2007-04-03)	
	BZ	5 UGL 2014-01-14 (max 201 UGL 2007-04-03)	
	BZME	3.58 UGL 2008-05-20 (max MECH 7300 UGL 2005-05-03 (max	
27800 UGL 2005-05-03)			
	MTBE	83 UGL 2012-08-03 (m28 7 UGL 2007-04-03)	
	EBZ	57 UGL 2011-03-01 (max 186 UGL 2005-05-03)	
	ET	(max 2780 UGL 2007-04-03)	
	XYLENES	85 UGL 2009-11-17 (max 387 UGL 2004-10-26)	
	PHCZ	2130 UGL 2005-05-03 (max 24300 UGL 2005-05-03)	
BE	1 UGL 2007-04-03		
	GROCCAC12	22.3 UGL 2011-03-01 (max 6740 UGL 2007-04-03)	
as 2290 UGL	2007-04-03		
	PHCZ	3130 UGL 2005-05-03 (max 24300 UGL 2005-05-03)	
	MECH	7300 UGL 2005-05-03 (max 27800 UGL 2005-05-03)	
	MTBE	83 UGL 2012-08-03 (ms)	26.4 UGL 2014-01-14 (max 2780 UGL 2007-04-03)

Monitoring well lat/long depth to gw sample	MW7 active 34 089253/-118.3180254 48.25 - 65.97 2008-05-09
	EBZ 1.67 UGL 2008-05-09
	GROCC4C12 1.8 UGL 2008-02-15
	MTBE 44.2 UGL 2010-02-09 (max 237 UGL 2008-05-09)
	TBA 27.8 UGL 2008-
Monitoring well lat/long depth to gw sample data	MW7 active 34 089253/-118.3180254 48.25 - 65.97
	BZ 8 UGL 2014-01-13 (max 2.12 UGL 2008-05-09)
	BZME 1.2 UGL 2014-01-13 (max 2.12 UGL 2008-05-09)
	EBZ 1.8 UGL 2014-01-13
	ETBE 1.8 UGL 2005-02-15
11-17 (max 8750 UGL 2005-02-15)	PHCG 7800 UGL 2005-02-15
	TAME 18.1 UGL le data BZ 8 UGL 2014-01-13 (max 2.12 UGL 2008-05-09)
	BZME 1.2 UGL 2014-01-13 (max 2.12 UGL 2008-05-09)
	EBZ 1.67 UGL 2008-05-09
	ETBE 1.8 UGL 2005-02-15
2.12 UGL 2008-05-09	EBZ 1.8 UGL 2014-01-13
	ETBE 1.8 UGL 2005-02-15
2008-02-15	TBA 44 UGL 2008-05-09 (max 808 UGL 2005-02-15)
	XYLENES 48 UG GROCC4C12 34.1 UGL 2011-03-01 (max 237 UGL
2008-05-09)	MTBE 7 UGL 2015-01-01, 2008-02-17 (max 1.39 UGL 2008-05-09)
	13 (max 8750 UGL 2005-02-15)
8-03 (max 8750 UGL 2005-02-15)	PHCG 87 UGL 2014-01-13 (max 7600 UGL 2005-02-15)
	PHCG 7800 UGL 2005-02-15
	TAME 19.1 UGL 2 TAME 19.1 UGL 2005-02-15
	TBA 44 UGL 2008-05-09 (max 808 UGL 2005-02-15)
005-02-15	TEA 44 UGL 2008-05-09 (max 808 UGL 2005-02-15)
	XYLENES 48 UG/9 (max 8750 UGL 2005-02-15)
	PHCG 77 UGL 2015-01-09 (max 808 UGL 2005-02-15)
	TAME 19.1 UGL 2005-02-15
	TBA 44 UGL 2008-05-09 (max 808 UGL 2005-02-15)
L 2008-12-02 (max 1.39 UGL 2008-05-09)	XYLENES 7 UGL 2014-01-13
Monitoring well lat/long depth to gw	MW6 no access 34 089253/-118.3180254 0 - 60.43
Monitoring well lat/long depth to gw sample data	MW6 no access 34 089253/-118.3180254 0 - 60.43
	BZ 143 UGL 2009-03-03
	BZME 41.4 UGL 2009-03-03
	EBZ 5.92 UGL 2009-03-03
	ETBE 27 UGL 2010-02-09 (max 8.1 UGL 2004-10-26)
	GROCC4C12 880 UGL
Monitoring well lat/long depth to gw sample 2008-03-03	MW6 no access 34 089253/-118.3180254 0 - 60.43
	MTBE 11.9 UGL 2010-02-09 (max 161000 UGL 2004-10-26)
	PHCG 25
Monitoring well lat/long depth to gw sample data	MW6 no access 34 089253/-118.3180254 0 - 60.43
	BZ 1 UGL 2014-01-13 (max 143 UGL 2009-03-03)
	BZME 2.6 UGL 2014-01-13 (max 41.4 UGL 2009-03-03)
	EBZ 6.3 UGL 2014-01-13
	ETBE 27 UGL 2010-02-09 (max 03-03)
	ETBE 1 UGL 2010-02-09 (max 8.1 UGL 2004-10-26)
	GROCC4C12 680 UGL e data BZ 1 UGL 2014-01-13 (max 143 UGL 2009-03-03)
	BZME 13 UGL 2014-01-10 (max 41.4 UGL 2009-03-03)
	MTBE 5 UGL 2012-08-03 (max 161000 UGL 2004-10-26)

XYLENES
PHC
TIME

85 UGLA, 2011-03-ax 0290 UGL/L 2007-04-03)
3130 UGL/G 2005-05-03 (max 24300 UGL/G 2005-05-03)
240 UGL/L 2014-01-01 (max 562000 UGL/L 2005-05-03)
3.44 UGL/L 2007-04-03

01 (max 387 UGL/L 2007-04-03)
TBA 340 UGL/L 2014-01-01 (max 2760 UGL/L 2007-04-03)
.85 UGL/L 2011-03-01 (max 387 UGL/L 2007-04-03)

XYLENES

USPS LA NORTH VEHICLE MAINT.
1376 N WESTERN AVE
LOS ANGELES
120 - about 4 mile SE of the subject
CLSD - Case Closed

The aquifer is potentially impacted. The case, 03700757 .

AQUIFER USED FOR DRINKING WATER SUPPLY

1989-12-20 * HISTORICAL ENFORCEMENT

GAS TO GO (FORMER)
1363 N WESTERN AVE
LOS ANGELES
122 - about 4 mile SE of the subject
REM - Remedial Action

The aquifer is potentially impacted. The case, 03742785 , is managed by the Regional Water Quality Board

AQUIFER USED FOR DRINKING WATER SUPPLY

2004-01-30 STAFF LETTER

2004-03-15: SOIL AND WATER INVESTIGATION WORKPLAN
2004-04-15: MONITORING REPORT - QUARTERLY
2004-04-30: CAPRAP - OTHER REPORT
2004-10-15: MONITORING REPORT - QUARTERLY
2005-04-15: MONITORING REPORT - QUARTERLY
2005-05-03: INTERM REMEDIAL ACTION PLAN
2005-08-08: 13267 REQUIREMENT
2005-10-15: MONITORING REPORT - QUARTERLY
2005-10-15: SOIL AND WATER INVESTIGATION REPORT
2005-10-15: SOIL AND WATER INVESTIGATION REPORT
2005-10-15: SOIL AND WATER INVESTIGATION WORKPLAN
2005-11-22: STAFF LETTER
2006-01-15: MONITORING REPORT - QUARTERLY
2006-01-15: SOIL AND WATER INVESTIGATION REPORT
2006-04-15: SOIL AND WATER INVESTIGATION REPORT
2006-05-15: STAFF LETTER
2006-06-01: CAPRAP - FEASIBILITY STUDY REPORT
2006-06-01: CAPRAP - FINAL REMEDIATION / DESIGN PLAN
2006-07-15: MONITORING REPORT - QUARTERLY
2006-06-01: SOIL AND WATER INVESTIGATION REPORT
2006-06-01: WELL INSTALLATION REPORT
2006-07-13: STAFF LETTER
2006-08-15: SOIL AND WATER INVESTIGATION WORKPLAN
2006-10-15: MONITORING REPORT - QUARTERLY
2006-10-15: REMEDIAL PROGRESS REPORT
2006-10-15: SOIL AND WATER INVESTIGATION REPORT
2006-11-03: STAFF LETTER
2007-01-15: CAPRAP - FEASIBILITY STUDY REPORT
2007-01-15: MONITORING REPORT - QUARTERLY
2007-01-15: SOIL AND WATER INVESTIGATION REPORT
2007-02-15: WELL INSTALLATION REPORT
2007-04-15: MONITORING REPORT - QUARTERLY
2007-04-15: SOIL AND WATER INVESTIGATION REPORT
2007-05-29: CORRECTIVE ACTION PLAN / REMEDIAL ACTION PLAN - APPENDUM
2007-07-15: MONITORING REPORT - QUARTERLY
2007-07-15: SOIL AND WATER INVESTIGATION REPORT
2007-08-15: STAFF LETTER

2007-09-15 OTHER SITE REPORT / DOCUMENT
2007-10-16 CONCEPTUAL SITE MODEL
2007-10-15 MONITORING REPORT - QUARTERLY
2007-11-15 WELL INSTALLATION REPORT
2008-06-30 IN SITU PHYSICAL/CHEMICAL TREATMENT (OTHER THAN SVE)
2008-06-30 CONCEPTUAL SITE MODEL
2008-01-15 MONITORING REPORT - QUARTERLY
2008-04-15 CONCEPTUAL SITE MODEL
2008-05-15 CORRECTIVE ACTION PLAN / REMEDIAL ACTION PLAN - ADDENDUM
2008-06-15 STAFF LETTER
2008-06-26 CLEAN UP FUND - 5-YEAR REVIEW SUMMARY
2008-07-14 STAFF LETTER
2008-07-15 CONCEPTUAL SITE MODEL
2009-07-15 MONITORING REPORT - SEMI-ANNUALLY
2009-09-30 WASTE DISCHARGE REQUIREMENTS
2010-01-15 MONITORING REPORT - SEMI-ANNUALLY
2010-01-15 NPDES / MDR REPORTS
2010-01-15 REMEDIAL PROGRESS REPORT
2010-02-27 SITE VISIT / INSPECTION / SAMPLING
2010-07-15 CONCEPTUAL SITE MODEL
2010-07-15 MONITORING REPORT - SEMI-ANNUALLY
2010-07-15 REMEDIAL PROGRESS REPORT
2010-10-15 REMEDIAL PROGRESS REPORT
2011-01-15 CONCEPTUAL SITE MODEL
2011-01-15 MONITORING REPORT - SEMI-ANNUALLY
2011-01-15 REMEDIAL PROGRESS REPORT
2011-04-15 REMEDIAL PROGRESS REPORT
2011-07-15 REMEDIAL PROGRESS REPORT
2012-01-05 STAFF LETTER
2012-07-15 MONITORING REPORT - SEMI-ANNUALLY
2013-01-15 MONITORING REPORT - ANNUALLY
2013-07-15 MONITORING REPORT - ANNUALLY
2014-01-15 MONITORING REPORT - SEMI-ANNUALLY
2015-01-15 CLEAN UP FUND - 5-YEAR REVIEW SUMMARY
2015-07-15 MONITORING REPORT - SEMI-ANNUALLY
2016-01-15 MONITORING REPORT - SEMI-ANNUALLY

Monitoring well lat/long depth to gw	LZ-1 inactive 34 1441966/-18 3936973 39.04 - 39.04
Monitoring well lat/long depth to gw sample data	34 1441665/-18 3936973 50.5 - 52.11 BZ 3.5 UGL, 2016-01-04 (max 250 UGL, 2007-12-20) 4.4 UGL, 2008-12-22 (max 1760 UGL, 2008-06-17) 22.20 UGL, 2008-06-10 (max 3080 UGL, 2007-12-20) 3.26 UGL, 2008-12-22 (max 250 UGL, 2007-07-24) 6.70 UGL, 2008-12-22 (max 250 UGL, 2007-07-24) 92.3 UGL, 2008-06-17 (max 6230 UGL, 2008-06-17) 4.3 UGL, 2008-06-10 PTBE 2.9 UGL, 2018-01-04 TCLME 1.5 UGL, 2018-01-04 XYLENES 46.9 UGL, 2008-12-22 (max 416 UGL, 2007-12-20)
Monitoring well lat/long depth to gw free product sample data	LZ-12 active 34 1441965/-18 3936973 49.91 - 51.9 8000033 (2016-01-04) ETBEZ 73 UGL, 2015-06-10 BZ 250 UGL, 2015-06-10 (max 2250 UGL, 2008-12-21) BZ 280 UGL, 2015-06-10 (max 2250 UGL, 2008-12-21) CYPM 125 UGL, 2015-06-10 (max 15100 MGL, 2008-12-11) DME 4.3 MGL, 2015-06-10 (max 15100 MGL, 2008-12-11) 2000 UGL, 2015-06-10 (max 23800 UGL, 2008-12-11) GRO 30000 UGL, 2015-06-10 (max 76200 UGL, 2008-12-22) PBZ 120 UGL, 2015-06-10 INPH 520 UGL, 2015-06-10 PEBZ 380 UGL, 2015-06-10 TM6124 2400 UGL, 2015-06-10 TM6135 620 UGL, 2015-06-10 XYLENES 9810 UGL, 2008-12-11 (max 620 UGL, 2008-12-11) XYLENES1314 8700 UGL, 2015-06-10

	TM12B1	81 UGL, 2016-01-05	(max 3.8 UGL, 2016-01-05)
	XYLENES	5.03 UGL, 2009-06-92	(max 167 UGL, 2007-12-19)
	XYLENES1314	4.9 UGL, 2016-01-05	
Monitoring well lat/long depth to gw sample data:	LZ-8 inactive 34 1441966/-118 3938673 51.2 - 51.3		
	BZ	58.8 UGL, 2008-12-12	(max 1880 UGL, 2007-12-19)
	BZME	2.21 UGL, 2008-12-12	(max 1880 UGL, 2007-12-19)
	DRO	1460 UGL, 2007-12-12	
	BZ	6 UGL, 2008-12-12	(max 691 UGL, 2007-12-19)
	DRO	266 UGL, 2008-12-12	(max 16280 UGL, 2007-12-19)
	MTBE	6.95 UGL, 2008-12-12	(max 268 UGL, 2007-12-19)
	TBA	400 UGL, 2008-12-12	(max 10600 UGL, 2007-12-19)
	XYLENES	32.5 UGL, 2008-12-12	(max 2970 UGL, 2007-12-19)
Monitoring well lat/long depth to gw sample data:	LZ-9 inactive 34 1441966/-118 3938673 50.65 - 50.65		
	BZ	249 UGL, 2008-12-22	(max 599 UGL, 2008-06-17)
	BZME	6.77 UGL, 2008-12-22	(max 615 UGL, 2007-07-25)
	DRO	8007-07-26	
	BZ	36.6 MG/KG, 2007-07-25	
	DRO	626 UGL, 2008-12-22	(max 1820 UGL, 2008-06-17)
	XYLENES	20.3 UGL, 2008-12-22	(max 238 UGL, 2007-07-25)
Monitoring well lat/long depth to gw sample data:	MW-1 active 34 1441966/-118 3938673 28.46 - 28.46		
Monitoring well lat/long depth to gw sample data:	MW-1 active 34 1441966/-118 3938673 28.46 - 28.46		
	BZ	57.5 UGL, 2010-12-06	(max 677 UGL, 2007-06-06)
Monitoring well lat/long depth to gw sample data:	MW-10 active 34 1441966/-118 3938673 37.66 - 37.66		
	BZ	3460 UGL, 2007-12-19	
	BZME	853 UGL, 2007-12-19	
	DRO	9340 UGL, 2007-12-19	
	BZME	853 UGL, 2007-12-19	
	DRO	9340 UGL, 2007-12-19	(max 853 UGL, 2007-12-19)
	BZ	1.99 UGL, 2008-06-17	(max 1800 UGL, 2007-12-07-12-19, (max 853 UGL, 2007-12-19)
	EBZ	1.99 UGL, 2008-06-17	(max 1800 UGL, 2007-12-07-12-19, (max 853 UGL, 2007-12-19)
	TBA	119 UGL, 2008-06-17	(max 40800 UGL, 2007-12-19)
	GRO	1210 UGL, 2007-12-19	
	XYLENES	119 UGL, 2008-06-17	(max 40800 UGL, 2007-12-19)
	TBA	1210 UGL, 2007-12-19	
	XYLENES	6340 UGL, 2007-12-19	
	XYLENES	7-12-19	
		6340 UGL, 2007-12-19	
Monitoring well lat/long depth to gw sample data:	MW-10 active 34 1441966/-118 3938673 37.66 - 37.66		
	BZ	3460 UGL, 2007-12-19	
	BZME	853 UGL, 2007-12-19	
	DRO	9340 UGL, 2007-12-19	(max 853 UGL, 2007-12-19)
	BZ	1.99 UGL, 2008-06-17	(max 1800 UGL, 2007-12-19)
	GRO	119 UGL, 2008-06-17	(max 40800 UGL, 2007-12-19)
	TBA	1210 UGL, 2007-12-19	
	XYLENES	6340 UGL, 2007-12-19	
	EBZ	5.3 UGL, 2016-01-04	
	EBZ	1.9 UGL, 2016-01-04	
	PDZN	52 UGL, 2016-01-04	(max 1.9 UGL, 2016-01-04)
	PCE	2.6 UGL, 2016-01-04	
	TCLME	5.3 UGL, 2016-01-04	(max 2.6 UGL, 2016-01-04)
	TM12B1	1.3 UGL, 2016-01-04	
	XYLENES1314	7.7 UGL, 2016-01-04	
	XYLO	8.0 UGL, 2016-01-04	(max 7.7 UGL, 2016-01-04)

	XYLO	2200 UG/L, 2015-06-10	
Monitoring well lat/long depth to gw. free product sample data	LZ-13 active		
	34 1441966/L 118 3938673		
	50 15 - 52.06		
	50/00314 (2016-01-04)		
	BZ	980 UG/L, 2015-06-08	(max 2200 UG/L, 2015-06-08)
Monitoring well lat/long depth to gw sample data	LZ-3 inactive		
	34 1441966/L 118 3938673		
	39 91 - 39.91		
	BZ	4.17 UG/L, 2008-08-02	(max 126 UG/L, 2007-12-27)
	DZMO	3.04 UG/L, 2008-12-12	(max 5.01 UG/L, 2007-12-27)
	BZMO	3440 UG/L, 2007-12-27	
	EBZ	2.85 UG/L, 2007-12-27	
	GRO	84.8 UG/L, 2008-10-08	(max 1050 UG/L, 2007-12-27)
	MTBE	8.29 UG/L, 2008-08-12	(max 1993 UG/L, 2007-12-27)
	TBA	462 UG/L, 2008-08-02	(max 12800 UG/L, 2007-12-27)
	XYLENES	3.53 UG/L, 2008-12-12	(max 113 UG/L, 2007-12-27)
Monitoring well lat/long depth to gw sample data	LZ-5 dry		
	34 1441966/L 118 3938673		
	0 - 51.64		
	BZ	1010 UG/L, 2009-12-21	(max 1420 UG/L, 2007-12-19)
	BZMO	188 UG/L, 2009-12-21	(max 1020 UG/L, 2007-12-19)
	DZMO	4910 UG/L, 2008-12-21	
	EBZ	973 UG/L, 2008-12-21	(max 1980 UG/L, 2007-12-19)
	GRO	15800 UG/L, 2008-12-21	(max 19800 UG/L, 2007-12-19)
	IPBZ	34 UG/L, 2008-12-21	
	MTBE	217 UG/L, 2007-12-19	
	NAPH	147 UG/L, 2008-12-21	
	PBZNA	69.9 UG/L, 2008-12-21	
	TBA	43500 UG/L, 2008-12-21	
	TCLME	10.9 UG/L, 2008-12-21	
	TMB124	1280 UG/L, 2008-12-21	
	TMB135	407 UG/L, 2008-12-21	
	XYLENES	186 UG/L, 2008-12-08	(max 5290 UG/L, 2007-12-18)
	XYLENES1314	3670 UG/L, 2008-12-21	
	XYLO	448 UG/L, 2008-12-21	
	Monitoring well lat/long depth to gw sample data	LZ-6 active	
34 1441966/L 118 3938673			
51.2 - 51.64			
BTBZN		1.2 UG/L, 2015-06-10	
DZ		53 UG/L, 2016-01-05	(max 1800 UG/L, 2015-06-10)
	DZMO	2.2 UG/L, 2016-01-05	(max 124 UG/L, 2008-08-02)
	BPE	16 UG/L, 2015-06-10	
	GRO	13 MG/L, 2016-01-05	(max 52.9 UG/L, 2007-07-20)
	MTBE	5.3 UG/L, 2016-01-05	(max 39.9 UG/L, 2007-07-20)
	DRO	200 UG/L, 2016-01-05	(max 3700 UG/L, 2015-06-10)
	IPBZ	5.8 UG/L, 2015-06-10	
	MTBE	81 UG/L, 2015-06-10	
	NAPH	12 UG/L, 2015-06-10	
	PBZNA	59.9 UG/L, 2016-01-05	(max 10 UG/L, 2015-06-10)
	TBA	48 UG/L, 2016-01-05	
	TCLME	3500 UG/L, 2015-06-10	
	TMB124	1.4 UG/L, 2016-01-05	
	TMB135	1.4 UG/L, 2016-01-05	(max 21 UG/L, 2015-06-10)
	XYLENES	102 UG/L, 2016-08-10	(max 229 UG/L, 2007-07-20)
	XYLENES1314	6.1 UG/L, 2016-01-05	(max 120 UG/L, 2015-06-10)
	XYLO	1.3 UG/L, 2016-01-05	(max 25 UG/L, 2015-06-10)

[illegible]

Monitoring well lat/long depth to gw	MW-12 active 34 14418986-118.3938673 37 17 - 37.17
Monitoring well lat/long depth to gw	MW-12 active 34 14418986-118.3938673 37 17 - 37.17
Monitoring well lat/long depth to gw	MW-12 active 34 08004822-118.30961236 37 17 - 37.17 sample date BZ 3520 UGLA 2008-12-05 (max 8760 UGLA 2008-06-17) 249 UGLA 2008-12-05 (max 2740 UGLA 2005-11-23) 27380 UGLA 2008-12-05 ERDC 165 UGLA 2008-12-05

sample data	BZ	3520 UGL, 2008-12-05 (max 8760 UGL, 2008-06-17)
	BZME	249 UGL, 2008-12-05 (max 2240 UGL, 2005-11-23)
	DRO	27300 UGL, 2008-12-05
	EBZ	185 UGL, 2008-5 (max 1970 UGL, 2008-06-17)
	GRO	21200 UGL, 2008-12-05 (max 41300 UGL, 2008-06-17)
	TBA	941 UGL, 2005-11-23 (max 21200 UGL, 2005-11-23)
	XYLENES	2580 UGL, 2008-12-05 (max 1970 UGL, 2008-06-17)
	GRO	21200 UGL, 2008-12-05 (max 41300 UGL, 2008-06-17)
	TBA	941 UGL, 2005-11-23 (max 21200 UGL, 2005-11-23)
	XYLENES	2580 UGL, 2008-05 (max 5520 UGL, 2008-07-12)
		-12-05 (max 5520 UGL, 2008-07-12)
Monitoring well	MW-12 active	
lat/long	34 1441986/-118 3938673	
depth to gw	37.17 - 37.17	
sample data	BZ	3520 UGL, 2008-12-05 (max 8760 UGL, 2008-06-17)
	BZME	249 UGL, 2008-12-05 (max 2240 UGL, 2005-11-23)
	DRO	27300 UGL, 2008-12-05
	EBZ	185 UGL, 2008-12-05 (max 1970 UGL, 2008-06-17)
	GRO	21200 UGL, 2008-12-05 (max 41300 UGL, 2008-06-17)
	TBA	941 UGL, 2005-11-23 (max 21200 UGL, 2005-11-23)
	XYLENES	2580 UGL, 2008-12-05 (max 5520 UGL, 2008-07-12)
		-12-05 (max 5520 UGL, 2008-07-12)
Monitoring well	MW-13 active	
lat/long	34 1441986/-118 3938673	
depth to gw	37.83 - 37.83	
Monitoring well	MW-13 active	
lat/long	34 1441986/-118 3938673	
depth to gw	37.83 - 37.83	
Monitoring well	MW-13 active	
lat/long	34 086048226/-118 308612226	
depth to gw	37.83 - 37.83 sample data	EBZ 1.67 UGL, 2011-06-14 (max 86.6 UGL, 2005-11-23)
	BZME	9.88 UGL, 2008-09-16 (max 125 UGL, 2005-11-23)
	EBZ	1.74 UGL, 2011-06-14 (max 16.5 UGL, 2005-11-23)
sample data	BZ	5.22 UGL, 2008-09-16 (max 86.6 UGL, 2005-11-23)
	BZME	9.88 UGL, 2008-09-16 (max 125 UGL, 2005-11-23)
2005-11-23)		
	XYLENES	79.3 UGL, 2008-09-16 (max 16 UGL, 2005-11-23)
	EBZ	16.5 UGL, 2008-09-16
	GRO	387 UGL, 2008-09-16 (max 587 UGL, 2005-11-23)
	XYLENES	79.3 UGL, 2008-09-16 (max 82.4 UGL, 2005-11-23)
		ax 82.4 UGL, 2005-11-23)
Monitoring well	MW-13 active	
lat/long	34 1441986/-118 3938673	
depth to gw	37.83 - 37.83	
sample data	BZ	1.67 UGL, 2011-06-14 (max 86.6 UGL, 2005-11-23)
	BZME	9.88 UGL, 2008-09-16 (max 125 UGL, 2005-11-23)
	EBZ	1.74 UGL, 2011-06-14 (max 16.5 UGL, 2005-11-23)
	GRO	387 UGL, 2008-09-16 (max 587 UGL, 2005-11-23)
	XYLENES	79.3 UGL, 2008-09-16 (max 82.4 UGL, 2005-11-23)
Monitoring well	MW-14 active	
lat/long	34 08562145/-118 310147688	
depth to gw	38.7 - 38.7	
Monitoring well	MW-14 active	
lat/long	34 08562145/-118 310147688	
depth to gw	38.7 - 38.7	
sample data	BZ	3.44 UGL, 2009-12-21 (max 648 UGL, 2006-04-10)
	BZME	1.2 UGL, 2008-12-05 (max 22.1 UGL, 2006-04-10)
	DRO	559 UGL, 2007-08-08 (max 3350 UGL, 2006-07-12)
	EBZ	21.9 UGL, 2008-12-21 (max 1750 UGL, 2006-07-12)
	GRO	233 UGL, 2008-12-21 (max 6170 UGL, 2006-04-10)
	IFBZ	11.9 UGL, 2008-12-21
	PNBZ	14.8 UGL, 2009-12-21
	PCE	410 UGL, 2008-12-21 (max 751 UGL, 2007-06-08)
	TBA	1.08 UGL, 2008-12-21
	TCLME	7.62 UGL, 2009-12-21

Monitoring well	MW-14 dry	
lat/long	34 08562145/-118 310147688	
depth to gw	0 - 60.25	
sample data	BTBZ	39 UGL, 2015-06-09
	BTBZS	24 UGL, 2015-06-09
	BZ	170 UGL, 2015-06-09 (max 648 UGL, 2006-04-10)
	BZME	1.2 UGL, 2008-12-05 (max 22.1 UGL, 2006-04-10)
	DRO	2.3 MGL, 2015-06-09 (max 3350 MGL, 2006-07-12)
	EBZ	550 UGL, 2015-06-09 (max 1750 UGL, 2006-07-12)
	GRO	9400 UGL, 2015-06-09 (max 6170 UGL, 2006-04-10)
	IFBZ	180 UGL, 2015-06-09
	NAPH	88 UGL, 2015-06-09
	PNBZ	520 UGL, 2015-06-09
	PCE	14.8 UGL, 2009-12-21
	TBA	410 UGL, 2008-12-21 (max 751 UGL, 2007-06-08)
	TCLME	7.62 UGL, 2009-12-21
	TMB124	10.3 UGL, 2008-12-21
	TMB135	54 UGL, 2015-06-09
	XYLENES	49.4 UGL, 2008-12-05 (max 1910 UGL, 2006-07-12)
	XYLENES1314	95 UGL, 2015-06-09 (max 11.4 UGL, 2006-12-21)
Monitoring well	MW-15 active	
lat/long	34 08556818/-118 308974865	
depth to gw	38.81 - 38.81	
Monitoring well	MW-15 active	
lat/long	34 08556818/-118 308974865	
depth to gw	38.81 - 38.81	
sample data	BZ	523 UGL, 2010-12-06 (max 743 UGL, 2008-12-11)
	BZME	11.3 UGL, 2008-12-11 (max 525 UGL, 2006-04-07)
	DRO	1280 UGL, 2010-12-06 (max 4400 UGL, 2006-04-07)
	EBZ	432 UGL, 2010-12-06 (max 1640 UGL, 2006-04-07)
	GRO	4120 UGL, 2010-12-06 (max 16100 UGL, 2006-04-07)
	IFBZ	24.2 UGL, 2010-12-06
	MTBE	3.77 UGL, 2007-06-08
	NAPH	58.3 UGL, 2010-12-06
	PNBZ	58.3 UGL, 2010-12-06 (max 24.8 UGL, 2009-12-10)
	TMB124	85.4 UGL, 2010-12-06
	TMB135	28.2 UGL, 2010-12-06
	XYLENES1314	128 UGL, 2009-12-10
	XYLENES	541 UGL, 2008-12-11 (max 2880 UGL, 2006-04-07)
	XYLENES1314	183 UGL, 2010-12-06
Monitoring well	MW-15 active	
lat/long	34 08556818/-118 308974865	
depth to gw	38.81 - 38.81	
sample data	BZ	5.1 UGL, 2016-01-04 (max 743 UGL, 2008-12-11)
	BZME	11.3 UGL, 2008-12-11 (max 525 UGL, 2006-04-07)
	DRO	87 UGL, 2015-06-10 (max 11.3 UGL, 2015-06-10)
	EBZ	1280 UGL, 2010-12-06 (max 4400 UGL, 2006-04-07)
	GRO	1.5 UGL, 2016-01-04 (max 1640 UGL, 2006-04-07)
	IFBZ	180 UGL, 2015-06-10 (max 16100 UGL, 2006-04-07)
	MTBE	24.2 UGL, 2010-12-06
	PNBZ	3.77 UGL, 2007-06-08
	PCE	58.3 UGL, 2010-12-06
	TBA	58.3 UGL, 2010-12-06 (max 24.8 UGL, 2009-12-10)
	TCLME	7.62 UGL, 2009-12-21
	TMB124	85.4 UGL, 2010-12-06
	TMB135	28.2 UGL, 2010-12-06
	XYLENES	541 UGL, 2008-12-11 (max 2880 UGL, 2006-04-07)
	XYLENES1314	183 UGL, 2010-12-06
	XYLO	79 UGL, 2016-01-04 (max 6.9 UGL, 2016-01-04)
Monitoring well	MW-16 active	

lat/long	34 09521585/-118 310260445	
depth to gw	37.31 - 37.31	
Monitoring well	MW-16 active	
lat/long	34 09521585/-118 310260445	
depth to gw	37.31 - 37.31	
sample data	BZ	172 UGL, 2008-12-21 (max 1070 UGL, 2007-03-05)
	BZME	1.26 UGL, 2008-06-1
Monitoring well	MW-16 active	
lat/long	34 09521585/-118 310260445	
depth to gw	37.31 - 37.31	
sample data	BZ	254 UGL, 2010-12-10 (max 1070 UGL, 2007-03-05)
	BZME	1.26 UGL, 2008-06-16 (max 75.8 UGL, 2008-04-07)
	DRO	1470 UGL, 2009-12-21 (max 8170 UGL, 2008-09-16)
	EBZ	213 UGL, 2009-12-21 (max 1980 UGL, 2007-03-05)
	GRO	2840 UGL, 2009-12-21 (max 75.8 UGL, 2008-04-07)
	DRO	2920 UGL, 2010-12-10 (max 8170 UGL, 2008-09-16)
	EBZ	505 UGL, 2010-12-10 (max 2920 UGL, 2006-03-10)
	GRO	4080 UGL, 2010-12-10 (max 26000 UGL, 2007-03-05)
	IFBZ	20.9 UGL, 2009-12-21
	NAPH	82.8 UGL, 2009-12-21
	PNBZ	48.3 UGL, 2008-12-21
	TBA	63.8 UGL, 2008-06-16
	TMB124	167 UGL, 2008-12-21 (max 63.8 UGL, 2007-03-05)
	IFBZ	20.7 UGL, 2009-12-21
	NAPH	82.3 UGL, 2009-12-21
	PNBZ	48.3 UGL, 2008-12-21
	TBA	63.8 UGL, 2008-06-16
	TMB124	131 UGL, 2008-12-21
	TMB135	32.8 UGL, 2008-12-21
	XYLENES	347 UGL, 2008-12-11 (max 6950 UGL, 2007-03-05)
	XYLENES1314	301 UGL, 2008-12-21
	31 UGL, 2008-12-21	
	TMB135	32.8 UGL, 2008-12-21
	XYLENES	212 UGL, 2010-12-10 (max 6950 UGL, 2007-03-05)
	XYLENES1314	301 UGL, 2008-12-21
Monitoring well	MW-18 active	
lat/long	34 09521585/-118 310260445	
depth to gw	37.31 - 60.88	
free product	6299973 (2016.01.04)	
sample data	BTBZ	21 UGL, 2015-06-10
	BTBZS	13 UGL, 2015-06-10
	BZ	120 UGL, 2015-06-10 (max 1070 UGL, 2007-03-05)
	BZME	5.8 UGL, 2015-06-10 (max 75.8 UGL, 2008-04-07)
	DRO	2.3 MGL, 2015-06-10 (max 8170 MGL, 2008-09-16)
	EBZ	170 UGL, 2015-06-10 (max 1980 UGL, 2007-03-05)
	GRO	4500 UGL, 2015-06-10 (max 26000 UGL, 2007-03-05)
	IFBZ	140 UGL, 2015-06-10
	NAPH	420 UGL, 2015-06-10
	PNBZ	360 UGL, 2015-06-10
	TBA	110 UGL, 2015-06-10
	TMB124	68 UGL, 2015-06-10 (max 131 UGL, 2009-12-21)
	TMB135	37 UGL, 2015-06-10
	XYLENES	212 UGL, 2010-12-10 (max 6950 UGL, 2007-03-05)
	XYLENES1314	50 UGL, 2015-06-10 (max 301 UGL, 2008-12-21)
Monitoring well	MW-17 active	
lat/long	34 0953471/-118 309794779	
depth to gw	38.54 - 38.54	
Monitoring well	MW-17 active	
lat/long	34 0953471/-118 309794779	
depth to gw	38.54 - 38.54	
sample data	BZ	1.52 UGL, 2008-09-16 (max 54.4 UGL, 2006-03-13)
	BZME	1.43 UGL, 2008-12-0
Monitoring well	MW-17 active	
lat/long	34 0953471/-118 309794779	
depth to gw	38.54 - 38.54	
sample data	BZ	1.52 UGL, 2008-09-16 (max 54.4 UGL, 2006-03-13)
	BZME	1.43 UGL, 2008-12-05
	DRO	2030 UGL, 2009-04-10
	EBZ	16.2 UGL, 2007-03-05 (max 2030 UGL, 2006-03-13)

GRO	73.3 UGL, 2009-12-21 (max 1080 UGL, 2006-04-10)	
MTBE	3.58 UGL, 205	
DRO	2030 UGL, 2006-04-10	
EBZ	58.2 UGL, 2007-03-05 (max 2030 UGL, 2006-03-13)	
GRO	73.3 UGL, 2009-12-21 (max 1080 UGL, 2006-04-10)	
MTBE	3.58 UGL, 2008-12-09 (max 16.5 UGL, 2008-08-16)	
PCE	4.3 UGL, 2008-12-21	
XYLENES	3.11 UGL, 2008-12-09 (max 16.5 UGL, 2008-08-16)	
PCE	4.3 UGL, 2008-12-21	
XYLENES	3.11 UGL, 2008-06-17 (max 3.52 UGL, 2006-12-05)	
	GL, 2008-06-17 (max 3.52 UGL, 2006-12-05)	
Monitoring well	MW-17 active	
lat/long	34 0953471/-118.309794779	
depth to gw	38.54 - 51.61	
sample data	BTBZS	3 UGL, 2016-01-04 (max 4 UGL, 2015-06-10)
	BZ	1 UGL, 2016-01-04 (max 54.4 UGL, 2016-03-13)
	BZME	1.43 UGL, 2008-12-05
	DCAI2	1.5 UGL, 2016-01-04
	DRO	12 MGL, 2016-01-04 (max 2030 MGL, 2006-04-10)
	EBZ	58.2 UGL, 2007-03-05 (max 2030 UGL, 2006-03-13)
	GRO	210 UGL, 2016-01-04 (max 1080 UGL, 2006-04-10)
	IFBZ	84 UGL, 2015-06-10 (max 210 UGL, 2015-06-10)
	MTBE	5.1 UGL, 2016-01-04 (max 16.5 UGL, 2008-08-16)
	NAPH	4.4 UGL, 2015-06-10
	PCE	1 UGL, 2015-06-10 (max 4.3 UGL, 2008-12-21)
	TCE	70 UGL, 2016-01-04 (max 4 UGL, 2015-06-10)
	XYLENES	3.11 UGL, 2008-06-17 (max 3.52 UGL, 2006-12-05)
Monitoring well	MW-18 inactive	
lat/long	34.09504543/-118.310249028	
depth to gw	0 - 0	
Monitoring well	MW-18 inactive	
lat/long	34.09504543/-118.310249028	
depth to gw	0 - 0	
sample data	BZ	18.8 UGL, 2009-12-21 (max 1480 UGL, 2007-12-14)
	BZME	1.15 UGL, 2008-08-16 (max 24.8 UGL, 2009-12-21)
UGL, 2007-12-14)		(max 1480
	BZME	1.15 UGL, 2008-08-16 (max 24.8 UGL, 2007-12-14)
	DRO	4580 UGL, 2007-12-14
	EBZ	13.8 UGL, 2009-12-21 (max 4580 UGL, 2006-03-13)
	GRO	280 UGL, 2009-12-21 (max 14700 UGL, 2006-07-12)
	DRO	4580 UGL, 2007-12-14
	EBZ	13.8 UGL, 2009-12-21 (max 4580 UGL, 2006-03-13)
	GRO	280 UGL, 2009-12-21 (max 14700 UGL, 2006-07-12)
	IFBZ	2.63 UGL, 2009-12-21
	MTBE	3.59 UGL, 2008-08-16
	NAPH	4.58 UGL, 2008-12-21
	PNBZ	6.91 UGL, 2008-12-21
	PCE	18.8 UGL, 2009-12-21
	TCE	6.91 UGL, 2008-12-21
	TBA	18.8 UGL, 2009-12-21
	TCE	2.28 UGL, 2008-12-21
	TMB124	1.73 UGL, 2008-12-21
	XYLENES	4.77 UGL, 2008-12-11 (max 2760 UGL, 2006-07-12)
	XYLENES1314	8.7 UGL, 2008-12-21 (max 2760 UGL, 2006-07-12)
	TCE	2.28 UGL, 2008-12-21
	TMB124	1.73 UGL, 2008-12-21
	XYLENES	4.77 UGL, 2008-12-11 (max 2760 UGL, 2006-07-12)
	XYLENES1314	8.7 UGL, 2008-12-21
		L 2008-12-21
Monitoring well	MW-18 inactive	
lat/long	34 09504543/-118.310249028	
depth to gw	0 - 49.94	

Monitoring well	MW-3 active	34 09537354-118 309556027
lat/long	30 8 - 30 8	
depth to gw		
sample data:	BZ	5.74 UGL 2008-06-02 (max 480 UGL 2008-06-18)
	BZME	5.97 UGL 2008-06-02 (max 23 UGL 2008-11-30)
	DRO	885 UGL 2008-06-18 (max 1610 UGL 2007-12-27)
sample data:	BZ	5.74 UGL 2008-06-02 (max 480 UGL 2008-06-18)
	BZME	5.97 UGL 2008-06-02 (max 23 UGL 2008-11-30)
	DRO	885 UGL 2008-06-18 (max 1610 UGL 2007-12-27)
	EBZ	5.77 UGL 2008-06-02 (max 195 UGL 2008-06-18)
	GRO	94.1 UGL 2008-12-21 (max 2380 UGL 2007-12-27)
	MTBE	21.4 UGL 2008-06-12 (max 42.5 UGL 2008-06-18)
	PCB	21.4 UGL 2008-06-12 (max 42.5 UGL 2008-06-18)
	PCU UGL 2007-12-27	
	MTBE	21.4 UGL 2008-06-12 (max 42.5 UGL 2008-06-18)
	PCE	5.41 UGL 2008-12-21
	XYLENES	42 UGL 2008-06-02 (max 63 UGL 2006-07-11)
E	XYLENES	3.41 UGL 2009-12-21
	XYLENES	42 UGL 2008-06-02 (max 63 UGL 2006-07-11)
Monitoring well	MW-3 active	34 09537354-118 309556027
lat/long	30 8 - 30 8	
depth to gw		
sample data:	BZ	5.74 UGL 2008-06-02 (max 480 UGL 2008-06-18)
	BZME	5.97 UGL 2008-06-02 (max 23 UGL 2008-11-30)
	DRO	885 UGL 2008-06-18 (max 1610 UGL 2007-12-27)
	EBZ	5.77 UGL 2008-06-02 (max 195 UGL 2008-06-18)
	GRO	94.1 UGL 2008-12-21 (max 2380 UGL 2007-12-27)
	MTBE	21.4 UGL 2008-06-12 (max 42.5 UGL 2008-06-18)
	PCE	5.41 UGL 2008-12-21
	XYLENES	42 UGL 2008-06-02 (max 63 UGL 2006-07-11)
Monitoring well	MW-4 active	34 09581778-118 309511957
lat/long	38 4 - 38 4	
depth to gw		
Monitoring well	MW-4 active	34 09581778-118 309511957
lat/long	38 4 - 38 4	
depth to gw		
sample data:	BZ	528 UGL 2008-11-30 (max 3170 UGL 2005-04-06)
	BZME	340 UGL 2008-11-30 (max 520 UGL 2006-04-06)
	DRO	1780 UGL 2008-04-06
	EBZ	70.7 UGL 2008-11-30sample data BZ 528 UGL 2008-11-30 (max 3170 UGL 2005-04-06)
UGL 2006-04-06)	BZME	340 UGL 2008-11-30 (max 520 UGL 2006-04-06)
	DRO	1780 UGL 2008-04-06
	EBZ	70.7 UGL 2008-11-30 (max 257 UGL 2006-04-06)
	GRO	2680 UGL 2006-11-30 (max 12700 UGL 2006-04-06)
Monitoring well	MW-4 active	34 09581778-118 309511957
lat/long	38 4 - 38 4	
depth to gw		
sample data:	BZ	528 UGL 2008-11-30 (max 3170 UGL 2005-04-06)
	BZME	340 UGL 2008-11-30 (max 520 UGL 2006-04-06)
	DRO	1780 UGL 2008-04-06
	EBZ	70.7 UGL 2008-11-30 (max 257 UGL 2006-04-06)
	GRO	2680 UGL 2006-11-30 (max 12700 UGL 2006-04-06)
	XYLENES	360 UGL 2006-11-30 (max 720 UGL 2006-04-06)
Monitoring well	MW-5 active	34 096000318-118 309316083
lat/long	36 36 - 36 36	
depth to gw		
Monitoring well	MW-5 active	34 096000318-118 309316083
lat/long	36 36 - 36 36	
depth to gw		
sample data:	BZ	34.8 UGL 2009-12-10 (max 1210 UGL 2006-11-30)
	BZME	2.55 UGL 2009-12-
Monitoring well	MW-5 active	34 096000318-118 309316083
lat/long		

depth to gw	36.36 - 36.36	
sample data:	BZ	4.67 UGL 2012-12-21 (max 1210 UGL 2006-11-30)
	BZME	2.55 UGL 2009-12-10 (max 226 UGL 2006-11-30)
	DRO	808 UGL 2008-09-12
	EBZ	1 UGL 2008-12-10 (max 608 UGL 2004-04-17)
	GRO	182 UGL 2008-12-10 (max 5730 UGL 2006-11-30)
10 (max 228 UGL 2008-11-30)	DRO	608 UGL 2008-09-12
	EBZ	1 UGL 2008-12-10 (max 608 UGL 2004-04-17)
	GRO	182 UGL 2008-12-10 (max 5730 UGL 2006-11-30)
	PCE	22.1 UGL 2010-12-10 (max 27.2 UGL 2008-12-10)
	TBA	50.9 UGL 2005-11-23
-10	XYLENES	4.86 UGL 2007-12-12 (max 180 UGL 2008-11-30)
	XYLENES1314	4.5 TCLME 1 UGL 2008-12-10
	XYLENES	4.86 UGL 2007-12-12 (max 180 UGL 2008-11-30)
5 UGL 2009-12-10	XYLO	2.3 UGL 2009-12-10
	XYLO	XYLENES1314 4.55 UGL 2009-12-10
	XYLO	2.3 UGL 2009-12-10
Monitoring well	MW-5 active	34 096000318-118 309316083
lat/long	36 36 - 50 2	
depth to gw		
sample data:	BTBNZ	1.8 UGL 2016-01-06
	BTBZS	1.4 UGL 2016-01-06
	BZ	160 UGL 2016-01-06 (max 1210 UGL 2006-11-30)
	BZME	66 UGL 2016-01-06 (max 228 UGL 2006-11-30)
	DRO	87 MGL 2016-01-06 (max 608 MGL 2008-09-12)
	EBZ	22 UGL 2016-01-06 (max 608 UGL 2004-04-17)
	GRO	2500 UGL 2016-01-06 (max 5730 UGL 2006-11-30)
	IPBZ	6.4 UGL 2016-01-06
	PBZN	11 UGL 2016-01-06
	PCE	84 UGL 2016-01-06 (max 27.2 UGL 2009-12-10)
	TBA	50.9 UGL 2005-11-23
	TCE	58 UGL 2015-08-09 (max 50.9 UGL 2015-08-09)
	TCLME	1.2 UGL 2016-06-09
	TMB124	1.6 UGL 2016-01-06
	TMB135	76 UGL 2016-01-06 (max 1.6 UGL 2016-01-06)
	XYLENES	4.86 UGL 2007-12-12 (max 180 UGL 2008-11-30)
	XYLENES1314	2.7 UGL 2016-01-06 (max 4.55 UGL 2008-12-10)
	XYLO	2.3 UGL 2008-12-10
Monitoring well	MW-6 active	34 09607808-118 309831888
lat/long	31 64 - 31 64	
depth to gw		
sample data:	MW-6 active	34 09607808-118 309831888
	BZ	2.08 UGL 2009-12-10 (max 6.28 UGL 2007-06-06)
	BZME	5.09 UGL 2007-06-
Monitoring well	MW-6 active	34 09607808-118 309831888
lat/long	31 64 - 31 64	
depth to gw		
sample data:	BZ	2.08 UGL 2009-12-10 (max 6.28 UGL 2007-06-06)
	BZME	5.09 UGL 2007-06-
	DRO	5.4 UGL 2007-06-06
	EBZ	5.4 UGL 2007-06-06
	GRO	174 UGL 2007-06-06
	PCE	40.4 UGL 2008-12-10 (max 182000 UGL 2008-06-13)
	PCB	40.4 UGL 2008-12-10
	TCLME	1.74 UGL 2009-12-10
	XYLENES	17.1 UGL 2007-06-06
	XYLENES1314	2.58 UGL 2009-12-10
	G/L 2009-12-10	
	TCLME	1.74 UGL 2009-12-10
	XYLENES	17.1 UGL 2007-06-06
	XYLENES1314	2.58 UGL 2009-12-10
Monitoring well	MW-6 active	34 09607808-118 309831888
lat/long		

depth to gw	31.64 - 53.39	
sample data:	BZ	300 UGL 2016-01-05
	BZME	5.8 UGL 2016-01-05
	DCE12C	10 UGL 2016-01-05
	DRO	57 MGL 2016-01-05 (max 10 MGL 2016-01-05)
	EBZ	230 UGL 2016-01-05
	GRO	1700 UGL 2016-01-05
	IPBZ	17 UGL 2016-01-05
	PBZN	38 UGL 2016-01-05
	PCE	40.4 UGL 2008-12-10
	TCLME	1.74 UGL 2009-12-10
	XYLENES	17.1 UGL 2007-06-06
	XYLENES1314	22 UGL 2016-01-05
Monitoring well	MW-7 active	34 09588878-118 309811471
lat/long	39 94 - 39 94	
depth to gw		
sample data:	BZ	4380 UGL 2008-12-12 (max 10800 UGL 2006-04-06)
	BZME	453 UGL 2008-12-
Monitoring well	MW-7 active	34 09588878-118 309811471
lat/long	39 94 - 39 94	
depth to gw		
sample data:	BZ	1000 UGL 2012-12-21 (max 10800 UGL 2006-04-06)
	BZME	453 UGL 2008-12-12 (max 3730 UGL 2006-04-06)
	DRO	8760 UGL 2008-12-12 (max 8210 UGL 2007-08-20)
	EBZ	1720 UGL 2008-12-12 (max 2650 UGL 2006-04-06)
	GRO	25000 UGL 2008-12-12 12 (max 3730 UGL 2006-04-06)
	DRO	1430 UGL 2012-12-21 (max 6210 UGL 2007-08-20)
	EBZ	1650 UGL 2012-12-21 (max 2650 UGL 2006-04-06)
	GRO	11800 UGL 2012-12-21 (max 52800 UGL 2006-04-06)
	MTBE	480 UGL 2007-12-19
	TBA	12500 UGL 2008-12-12
	XYLENES	5750 UGL 2009-12-12 (max 11800 UGL 2006-04-06)
-12	XYLENES	336 UGL 2012-12-21 (max 11800 UGL 2006-04-06)
Monitoring well	MW-7 inactive	34 09588878-118 309811471
lat/long	39 94 - 51 87	
depth to gw		
sample data:	BZ	1000 UGL 2012-12-21 (max 10800 UGL 2006-04-06)
	BZME	453 UGL 2008-12-12 (max 3730 UGL 2006-04-06)
	DRO	1430 UGL 2012-12-21 (max 6210 UGL 2007-08-20)
	EBZ	1650 UGL 2012-12-21 (max 2650 UGL 2006-04-06)
	GRO	11800 UGL 2012-12-21 (max 52800 UGL 2006-04-06)
	MTBE	480 UGL 2007-12-19
	TBA	12500 UGL 2008-12-12
	XYLENES	5750 UGL 2009-12-12 (max 11800 UGL 2006-04-06)
	XYLENES	336 UGL 2012-12-21 (max 11800 UGL 2006-04-06)
Monitoring well	MW-8 active	34 096128152-118 309830426
lat/long	31 55 - 31 55	
depth to gw		
sample data:	BZ	121 UGL 2008-12-10 (max 44300 UGL 2007-06-06)
	BZME	15400 UGL 2008-12-
Monitoring well	MW-8 active	34 096128152-118 309830426
lat/long	31 55 - 31 55	
depth to gw		
sample data:	BZ	121 UGL 2008-12-10 (max 44300 UGL 2007-06-06)
	BZME	15400 UGL 2008-12-
Monitoring well	MW-8 active	34 096128152-118 309830426
lat/long	31 55 - 31 55	
depth to gw		
sample data:	BZ	121 UGL 2008-12-10 (max 44300 UGL 2007-06-06)
	BZME	15400 UGL 2008-12-
	DRO	5700 UGL 2008-06-02 (max 49800 UGL 2007-06-06)
	EBZ	2130 UGL 2008-06-02 (max 4090 UGL 2007-12-27)
	GRO	635 UGL 2009-12-10-02 (max 49800 UGL 2007-06-06)
	DRO	5700 UGL 2008-06-02 (max 16100 UGL 2007-12-27)
	EBZ	2130 UGL 2008-06-02 (max 4090 UGL 2007-12-27)
	GRO	635 UGL 2009-12-10 (max 168000 UGL 2008-06-13)
	MTBE	2480 UGL 2008-09-12 (max 1380 UGL 2005-11-23)
	TBA	2480 UGL 2008-09-12 (max 36300 UGL 2007-12-27)
	XYLENES	4740 UGL 2008-09-12 (max 40100 UGL 2007-12-27)
	MTBE	347 UGL 2008-09-12 (max 897 UGL 2007-12-27)

	TBA	18900 UGL 2009-12-10 (max 215000 UGL 2007-06-06)
	TCLME	64 UGL 2009-12-10
	XYLENES	16500 UGL 2008-06-02 (max 26800 UGL 2007-12-17)
	XYLENES	16500 UGL 2008-06-02 (max 26800 UGL 2007-12-17)
Monitoring well	MW-8 inactive	34 096128152-118 309830426
lat/long	31 55 - 41 2	
depth to gw	BZ	121 UGL 2009-12-10 (max 44300 UGL 2007-06-06)
sample data:	BZME	15400 UGL 2008-06-02 (max 16100 UGL 2007-06-06)
	DRO	5700 UGL 2009-06-02 (max 16100 UGL 2007-12-17)
	EBZ	2130 UGL 2009-06-02 (max 4090 UGL 2007-12-17)
	GRO	635 UGL 2008-12-10 (max 168000 UGL 2008-06-13)
	MTBE	2480 UGL 2009-06-02 (max 4800 UGL 2007-06-06)
	TBA	18900 UGL 2009-12-10 (max 215000 UGL 2007-06-06)
	TCLME	64 UGL 2009-12-10
	XYLENES	16500 UGL 2009-06-02 (max 26800 UGL 2007-12-17)
Monitoring well	MW-9 active	34 095560134-118 309295426
lat/long	37 26 - 37 26	
depth to gw		
sample data:	BZ	4.52 UGL 2008-09-16 (max 212 UGL 2005-11-23)
	BZME	9.39 UGL 2008-09-16
Monitoring well	MW-9 active	34 095560134-118 309295426
lat/long	37 26 - 37 26	
depth to gw	BZ	4.52 UGL 2008-09-16 (max 212 UGL 2005-11-23)
sample data:	BZME	8.39 UGL 2008-09-16 (max 207 UGL 2005-11-23)
	EBZ	14.2 UGL 2008-09-16 (max 22.7 UGL 2005-11-23)
	GRO	285 UGL 2008-09-16 (max 1380 UGL 2005-11-23)
	XYLENES	64.7 UGL 2008-09-16 (max 207 UGL 2005-11-23)
	XYLENES	14.2 UGL 2008-09-16 (max 22.7 UGL 2005-11-23)
	GRO	285 UGL 2008-09-16 (max 1380 UGL 2005-11-23)
	XYLENES	64.7 UGL 2008-09-16 (max 118 UGL 2005-11-23)
Monitoring well	MW-9 active	34 095560134-118 309295426
lat/long	37 26 - 37 26	
depth to gw	BZ	4.52 UGL 2008-09-16 (max 212 UGL 2005-11-23)
sample data:	BZME	8.39 UGL 2008-09-16 (max 207 UGL 2005-11-23)
	EBZ	14.2 UGL 2008-09-16 (max 22.7 UGL 2005-11-23)
	GRO	285 UGL 2008-09-16 (max 1380 UGL 2005-11-23)
	XYLENES	64.7 UGL 2008-09-16 (max 118 UGL 2005-11-23)
Monitoring well	PT-1 active	34 09560134-118 309295426
lat/long	39 89 - 39 89	
depth to gw		
sample data:	BZ	1410 UGL 2008-09-12 (max 3340 UGL 2006-11-28)
	BZME	119 UGL 2008-09-12
Monitoring well	PT-1 active	34 09560134-118 309295426
lat/long	39 89 - 39 89	
depth to gw		
sample data:	BZ	1410 UGL 2008-09-12 (max 3340 UGL 2006-11-28)
	BZME	119 UGL 2008-09-12
	DRO	7850 UGL 2008-09-12 (max 539 UGL 2006-11-28)
	EBZ	1880 UGL 2008-09-12 (max 3370 UGL 2007-12-27)
	GRO	22800 UGL 2008-09-12 2 (max 539 UGL 2006-11-28)
	DRO	7850 UGL 2008-09-12 (max 14900 UGL 2007-12-27)
	EBZ	1880 UGL 2008-09-12 (max 3370 UGL 2007-12-27)
	GRO	22800 UGL 2008-09-12 (max 40100 UGL 2007-12-27)
	MTBE	347 UGL 2008-09-12 (max 897 UGL 2007-12-27)
	TBA	24800 UGL 2008-09-12 (max 36300 UGL 2007-12-27)
	XYLENES	4740 UGL 2008-09-12 (max 40100 UGL 2007-12-27)
	MTBE	347 UGL 2008-09-12 (max 897 UGL 2007-12-27)

	TBA	24600 UGL 2008-09-12 (max 38300 UGL 2007-12-27)
	XYLENES	4740 UGL 2008-09-12 (max 10300 UGL 2007-12-27)
Monitoring well lat/long: depth to gw sample data	PT-2 active 34 085660134/-118 309295426 38.19 - 53.19 BTZ BTZS2 BTZS3 BZ BZME DRO ERO GRO GRO PBZ MTBE TBA PBZ TBA TME124 XYLENES XYLENES1314 XYLO	10 UGL 2016-01-05 6 UGL 2016-01-05 1000 UGL 2016-01-05 (max 3340 UGL 2008-11-26) 30 UGL 2016-01-05 (max 639 UGL 2008-11-26) 87 MGL 2016-01-05 (max 18400 MGL 2007-12-27) 40 UGL 2016-01-05 (max 3370 UGL 2007-12-27) 510 UGL 2016-01-05 (max 40100 UGL 2007-12-27) 52 UGL 2016-01-05 76 UGL 2016-01-05 (max 807 UGL 2007-12-27) 48 UGL 2016-01-05 110 UGL 2016-01-05 5700 UGL 2016-01-05 (max 36300 UGL 2007-12-27) 82 UGL 2016-01-05 470 UGL 2008-09-12 (max 10300 UGL 2007-12-27) 76 UGL 2016-01-05 71 UGL 2016-01-05
Monitoring well lat/long depth to gw	PT-2 active 34 085660134/-118 309295426 38.19 - 53.19	
Monitoring well lat/long depth to gw sample data	PT-2 active 34 085660134/-118 309295426 38.19 - 53.19 BTZ BTZME PT-2 active 34 085660134/-118 309295426 38.19 - 53.19 BZ BZME DRO ERO GRO GRO MTBE TBA XYLENES	433 UGL 2008-12-12 (max 2800 UGL 2008-06-12) 470 UGL 2008-12-12 433 UGL 2008-12-12 (max 2800 UGL 2008-06-12) 70 UGL 2008-12-12 (max 1330 UGL 2007-12-27) 6030 UGL 2008-09-10 (max 6800 UGL 2007-12-27) 247 UGL 2008-12-12 (max 6300 UGL 2008-11-26) 4880 UGL 2008-12-12 (max 45700 UGL 2008-06-12) 384 UGL 2007-12-27 22200 UGL 2008-12-12 (max 28900 UGL 2007-12-27) 1280 UGL 2008-12-12 (max 10800 UGL 2008-06-12)
Monitoring well lat/long depth to gw sample data	PT-2 active 34 085660134/-118 309295426 38.19 - 53.19 BTZ BZME DRO ERO GRO GRO MTBE TBA XYLENES	433 UGL 2008-12-12 (max 2800 UGL 2008-06-12) 70 UGL 2008-12-12 (max 1330 UGL 2007-12-27) 6030 UGL 2008-09-10 (max 6800 UGL 2007-12-27) 247 UGL 2008-12-12 (max 6300 UGL 2008-11-26) 4880 UGL 2008-12-12 (max 45700 UGL 2008-06-12) 384 UGL 2007-12-27 22200 UGL 2008-12-12 (max 28900 UGL 2007-12-27) 1280 UGL 2008-12-12 (max 10800 UGL 2008-06-12)

Monitoring well lat/long	PT-3 active	
depth to gw	34 065560134-118 300929426	
	39.83 - 39.83	
Monitoring well lat/long	PT-3 active	
depth to gw	34 065560134-118 300929426	
sample data	39.83 - 39.83	
	BZ	6820 UGR, 2006-08-10 (max 10680 UGR, 2006-11-26)
	BZME	8200 UGR, 2006-08-10
Monitoring well lat/long	PT-3 active	
depth to gw	34 065560134-118 300929426	
sample data	39.83 - 39.83	
	BZ	876 UGR, 2012-12-21 (max 16800 UGR, 2006-11-26)
	BZME	8200 UGR, 2006-08-10 (max 15800 UGR, 2007-06-21)
	DR0	9870 UGR, 2006-08-10
	BZ2	2630 UGR, 2010 (max 15800 UGR, 2007-06-21)
	DR0	3590 UGR, 2012-12-21 (max 16800 UGR, 2006-08-10)

BOULEVARD, LOS ANGELES

2007-05-04 SOIL AND WATER INVESTIGATION REPORT
2007-07-15 MONITORING REPORT - QUARTERLY
2007-10-15 MONITORING REPORT - QUARTERLY
2008-01-15 MONITORING REPORT - QUARTERLY
2008-04-15 MONITORING REPORT - QUARTERLY
2008-07-15 MONITORING REPORT - QUARTERLY
2008-10-15 MONITORING REPORT - QUARTERLY
2008-10-28 REQUEST FOR CLOSURE
2008-12-22 STAFF LETTER
2009-01-15 MONITORING REPORT - QUARTERLY
2009-04-15 MONITORING REPORT - QUARTERLY
2009-05-15 STAFF LETTER
2009-07-15 MONITORING REPORT - SEMI-ANNUALLY
2009-07-18 SOIL AND WATER INVESTIGATION REPORT
2009-10-27 NOTIFICATION - PRE-CLOSURE
2009-11-05 SITE VISIT / INSPECTION / SAMPLING
2009-11-19 CLOSURE/NO FURTHER ACTION LETTER

Monitoring well lat/long:	MW-1 active 34 08522.33 118.308278	
depth to sample data	27 ft. - 44 ft	
		0013 MGAG 2006-11-29 (max 1300 MGAG 2006-11-29)
		BZ 25/04/2007-03-01 (max 1300 UGA 2007-03-01)
		BZME 250 UGA 2007-1-1-05
		BZBZ 25 UGA 2008-02-20 (max 250 UGA 2008-02-20)
		FC12 25 UGA 2008-02-20 (max 250 UGA 2008-02-20)
		GROCA012 71 UGA 2006-12-27
		ITEE 27 UGA 2006-05-20 (max 74 UGA 2006-12-27)
		PCE 32 UGA 2008-02-20
		PHCG 54 UGA 2008-10-30 (max 85 UGA 2008-05-09)
		TCLE 25 UGA 2008-02-20
		XYLENE 8 UGA 2008-10-30 (max 2.5 UGA 2007-03-01)

Monitoring well: MW-2 active
lat/long: 34 0852345/-118.3090171
depth to gw: 37.43 - 44.53

Monitoring well latting: depth to gw sample data:	MW-2 active 34 0852345/1 18 3080171 37.43 - 44.53	
	BZ ME DEC12C24 ERZ GRC4C12 MTBE PCE PHCG TOLME XYLENES	15 UGL 2008-02-20 (max 2.5 UGL 2007-03-01) 17 UGL 2008-02-20 150 UGL 2007-08-13 58 UGL 2008-02-20 (max 150 UGL 2007-03-01) 16 UGL 2008-12-27 82 UGL 2007-05-10 (max 16 UGL 2008-12-27) 20 UGL 2008-02-20 54 UGL 2008-10-30 (max 75 UGL 2008-05-09) 19 UGL 2008-02-20 1.2 UGL 2008-02-20 (max 1.9 UGL 2007-03-01)

Monitoring well depth to gw	MW-3 active 34 0951672-118 3089349 37.25 - 44.75	
Monitoring well depth to gw sample data	MW-3 active 34 0951672-118 3089349 37.25 - 44.75	<p>0339 M&G 2006-11-30 (max 1.2 M&G 2005-11-30)</p> <p>2 UGL 2007-03-01 (max 1.2 UGL 2006-11-30)</p> <p>140 UGL 2007-11-05</p> <p>26 UGL 2008-02-26 (max 140 UGL 2007-03-01)</p> <p>41 UGL 2008-02-26 (max 140 UGL 2008-02-26)</p> <p>27 UGL 2008-12-27</p> <p>13 UGL 2008-02-22 (max 27 UGL 2008-08-11)</p> <p>PCE 30 UGL 2008-02-26</p> <p>PHCG 64 UGL 2008-10-10 (max 85 UGL 2008-08-14)</p> <p>TCE 2 UGL 2008-02-26 (max 64 UGL 2008-05-09)</p> <p>1 TCLME 2008-02-26</p> <p>XYLENES 57 UGL 2008-02-26 (max 2 UGL 2007-03-01)</p>

Monitoring well:	MW-4 active
lat/long	34.0950885/-118.3090164

8-09-10			
	GRO	87200 UG/L	2008-09-10 (max 110000 UG/L 2007-06-21)
	MTBE	362 UG/L	EBZ2 2910 UG/L 2012-12-21
	GRO	7250 UG/L	2012-12-21 (max 110000 UG/L 2007-06-21) 2006-11-28
	TBA	15500 UG/L	2008-06-12 (max 20000 UG/L 2006-11-28)
	XYLENES	17300 UG/L	2008-09-10
	MTBE	362 UG/L	2006-11-28
	TBA	15500 UG/L	2008-06-12 (max 20000 UG/L 2006-11-28)
	XYLENES	808 UG/L	2012-12-21 (max 17300 UG/L 2008-09-10)
Monitoring well lat/long depth to gw sample data	PT-3 inactive lat 095560134/-116	30925426 39.63 - 51.62	
	BZME	978 UG/L	2012-12-21 (max 10800 UG/L 2006-11-28)
	GRO	8200 UG/L	2008-09-10 (max 15800 UG/L 2007-06-21)
	DRO	3580 UG/L	2012-12-21 (max 6970 UG/L 2008-09-10)
	EBZ	2910 UG/L	2012-12-21
	GRO	7200 UG/L	2012-12-21 (max 110000 UG/L 2007-06-21)
	MTBE	362 UG/L	2006-11-28
	TBA	15500 UG/L	2008-06-12 (max 20000 UG/L 2006-11-28)
	XYLENES	808 UG/L	2012-12-21 (max 17300 UG/L 2008-09-10)

Monitoring well:	PT-4 active
lat/long:	34.095560134/-118.309295426
depth to grv:	40.14 - 40.14

Monitoring well: PT-4 active
lat/long: 34 095560134/-118.309295426
depth to gw: 40.14 - 40.14
sample date: 87 661 UGA 2008.09.10 (max 3500 UGA 2008.11.29)

Monitoring well	PT-4 active
lat/long	34.095580134/-118.308295426
depth to gw	40.14 - 40.14

Monitoring well: PT-4 active
lat/long: 34.095560134/-118.309295426
depth: 40.34 - 40.34

sample data	max	min	max	min
BZ	661 UG/L 2008-09-10	(max 2590 UG/L 2006-11-28)		
BZME	159 UG/L 2008-09-10	(max 1240 UG/L 2007-06-21)		
DRO	6440 UG/L 2008-09-10	(max 13100 UG/L 2007-12-27)		
EBZ	1880 UG/L 2008-09-10	(max 2630 UG/L 2007-12-27)		
GRO	31900 UG/L 2008-09-10	(max 51400 UG/L 2007-06-21)		
MTBE	510 UG/L 2007-12-27			
TBA	5090 UG/L 2008-11-28			
XYLENES	7270 UG/L 2008-09-10	(max 11600 UG/L 2007-12-27)		

Monitoring well:	UZ-1 dry
lat/long:	34.085560134/-118.309295426
depth to gwr:	0 - 0

76 STATION #3739
1300 N WESTERN AVE
LOS ANGELES
123 - about .4 mile SE of the subject
CLSD - Case Closed

The aquifer is potentially impacted. The case, 03739186, is managed by the Regional Water Quality Board.

AQUIFER USED FOR DRINKING WATER SUPPLY

2004-08-23: OTHER (USE DESCRIPTION FIELD)

2005-08-01: OTHER REPORT / DOCUMENT
2006-03-07: SOIL AND WATER INVESTIGATION WORKPLAN
2006-07-15: MONITORING REPORT - QUARTERLY
2006-10-15: MONITORING REPORT - QUARTERLY
2007-01-11: OTHER REPORT / DOCUMENT
2007-04-15: MONITORING REPORT - QUARTERLY

BOULEVARD, LOS ANGELES

depth to gw:	37.07 - 44.14	
Monitoring well:	MW-4 active	
lat/long:	34.0950885/-118.3080164	
depth to gw:	37.07 - 44.14	
sample data:	BZ	D03 MG/KG 2006-11-28 (max 2.6 MG/KG 2008-11-28)

MOBIL #18-H5D
1277 N WESTERN AVE
LOS ANGELES
124 - about .4 mile SE of the subject
CLSD - Case Closed

The aquifer is potentially impacted. The case, 03729935, is managed by the Regional Water Quality Board

AQUIFER USED FOR DRINKING WATER SUPPLY

2003-01-01: SOIL VAPOR EXTRACTION (SVE)

2003-10-31: OTHER REPORT / DOCUMENT
2004-03-08: SOIL AND WATER INVESTIGATION WORKPLAN
2004-07-22: STAFF LETTER
2004-10-15: MONITORING REPORT - QUARTERLY
2004-10-15: SOIL AND WATER INVESTIGATION REPORT
2005-04-15: MONITORING REPORT - QUARTERLY

2005-07-10: MONITORING REPORT - QUANTILEY
2005-08-10: 13267 REQUIREMENT
2005-08-30: IN SITU PHYSICAL/CHEMICAL TREATMENT (OTHER THAN SVE)
2005-08-30: IN SITU PHYSICAL/CHEMICAL TREATMENT (OTHER THAN SVE)
2005-10-15: SOIL AND WATER INVESTIGATION REPORT
2005-10-15: SOIL AND WATER INVESTIGATION REPORT

2005-12-31: INTERIM REMEDIAL ACTION PLAN
2006-01-15: MONITORING REPORT - QUARTERLY
2006-01-15: SOIL AND WATER INVESTIGATION REPORT
2006-01-30: STAFF LETTER

2008-02-28: SOIL AND WATER INVESTIGATION WORKPLAN
2008-04-15: MONITORING REPORT - QUARTERLY
2008-04-15: SOIL AND WATER INVESTIGATION REPORT
2008-04-19: STAFF LETTER
2008-03-15: MONITORING REPORT - QUARTERLY

2006-07-15: SOIL AND WATER INVESTIGATION REPORT
2006-07-15: SOIL AND WATER INVESTIGATION REPORT
2006-07-15: WELL INSTALLATION REPORT
2006-10-15: MONITORING REPORT - QUARTERLY

2006-10-15: SOIL AND WATER INVESTIGATION REPORT
2007-01-15: MONITORING REPORT - QUARTERLY
2007-01-15: SOIL AND WATER INVESTIGATION REPORT
2007-04-15: MONITORING REPORT - QUARTERLY
2007-04-15: SOIL AND WATER INVESTIGATION REPORT

2007-07-01: SOIL VAPOR EXTRACTION (SVE)
2007-07-15: MONITORING REPORT - QUARTERLY
2007-07-15: SOIL AND WATER INVESTIGATION REPORT
2007-08-15: SOIL VAPOR EXTRACTION (SVE)
2007-10-15: MONITORING REPORT - QUARTERLY

2007-10-15 SOIL AND WATER INVESTIGATION REPORT
2008-01-15: MONITORING REPORT - QUARTERLY
2008-01-15: SOIL AND WATER INVESTIGATION REPORT
2008-03-12 PUMP & TREAT (P&T) GROUNDWATER

2008-04-15: MONITORING REPORT - QUARTERLY
2008-07-15: MONITORING REPORT - QUARTERLY
2008-10-15: CONCEPTUAL SITE MODEL
2008-10-15: MONITORING REPORT - QUARTERLY

2009-01-15: CONCEPTUAL SITE MODEL
2009-01-15: MONITORING REPORT - QUARTERLY
2009-04-15: CONCEPTUAL SITE MODEL
2009-04-15: MONITORING REPORT - QUARTERLY

2009-07-15: TECHNICAL CORRECTIVE STATEMENT
2009-08-15: STAFF LETTER
2009-07-15: CONCEPTUAL SITE MODEL

2008-07-15 MONITORING REPORT - SEMI-ANNUALLY
2010-01-15 CONCEPTUAL SITE MODEL
2010-01-15 MONITORING REPORT - SEMI-ANNUALLY
2010-01-15 REMEDIAL PROGRESS REPORT
2010-04-15 CONCEPTUAL SITE MODEL
2010-04-15 MONITORING REPORT - SEMI-ANNUALLY
2010-07-15 CONCEPTUAL SITE MODEL
2010-07-15 MONITORING REPORT - SEMI-ANNUALLY
2010-07-15 SOIL AND WATER INVESTIGATION WORKPLAN
2010-08-09 STAFF LETTER
2010-10-15 CONCEPTUAL SITE MODEL
2010-10-15 MONITORING REPORT - SEMI-ANNUALLY
2010-10-26 STAFF LETTER
2010-12-02 STAFF LETTER
2010-12-15 WELL INSTALLATION WORKPLAN
2011-01-15 CONCEPTUAL SITE MODEL
2011-01-15 MONITORING REPORT - SEMI-ANNUALLY
2011-03-15 WELL INSTALLATION REPORT
2011-04-15 CONCEPTUAL SITE MODEL
2011-04-15 MONITORING REPORT - SEMI-ANNUALLY
2011-07-15 CONCEPTUAL SITE MODEL
2011-07-15 MONITORING REPORT - SEMI-ANNUALLY
2012-01-08 REQUEST FOR CLOSURE
2012-01-15 CONCEPTUAL SITE MODEL
2012-01-15 MONITORING REPORT - SEMI-ANNUALLY
2012-04-10 NOTIFICATION - PRECLOSURE
2012-07-02 CLOSURE AND FURTHER ACTION LETTER
2012-07-15 MONITORING REPORT - SEMI-ANNUALLY
2012-10-15 WELL DESTRUCTION REPORT

Monitoring well
lat/long:
depth to gw:
depth to gw:
sample data:

MW1 no access
34 01473/-118 3425
0 - 41.58
MW10 no access
34 01473/-118 3425
0 - 43.77
BZ 36 UGL 2011-03-09 (max 1.74 UGL 2007-05-01)
BZME 41 UGL 2011-03-09 (max 1.74 UGL 2007-05-01)
DCE12C 71 UGL 2012-02-22 (max 1.74 UGL 2012-02-22)
EBZ 38 UGL 2008-04-21 (max 1.83 UGL 2007-05-01)
ETBE 26 UGL 2008-07-21 (max 1.83 UGL 2008-08-21)
GRO 59.8 UGL 2007-10-22
GROCC4C12 41 UGL 2011-11-07 (max 759 UGL 2007-02-05)
MTBE 36.4 UGL 2012-02-22 (max 699 UGL 2008-09-21)
PCE 10.9 UGL 2012-02-22
TAME 79 UGL 2007-07-23 (max 1.28 UGL 2008-09-21)
TBA 7.16 UGL 2012-02-22 (max 841 UGL 2008-09-21)
TCE 1.29 UGL 2012-02-22
TCLME 4 UGL 2012-02-22 (max 1.28 UGL 2012-02-22)
XYLENES 47 UGL 2011-03-09 (max 2 UGL 2007-05-01)

Monitoring well
lat/long:
depth to gw:
depth to gw:
sample data:

MW1 destroyed
34 083955/-118 3088042
0 - 38.45

Monitoring well
lat/long:
depth to gw:
depth to gw:
sample data:

MW1 destroyed
34 083955/-118 3088042
0 - 38.45
DCE12C 66 UGL 2012-02-22 (max 2 UGL 2012-02-22)

Monitoring well
lat/long:
depth to gw:
depth to gw:
sample data:

MW2 no access
34 0945617/-118 3093632
0 - 39.95

Monitoring well
lat/long:
depth to gw:
depth to gw:
sample data:

MW2 no access
34 0945617/-118 3093632
0 - 40.26
BZ 81 UGL 2010-03-18 (max 5240 UGL 2008-01-21)
BZME 5.52 UGL 2008-01-21 (max 7.55 UGL 2007-02-05)
DCE12C 2.4 UGL 2005-04-19
EBZ 2056 PPMV 2010-06-18 (max 2160 PPMV 2007-07-23)
ETBE 1.46 UGL 2008-01-21 (max 1.83 UGL 2008-02-09)

Monitoring well
lat/long:
depth to gw:
depth to gw:
sample data:

MW4 no access
34 0947589/-118 3094544
0 - 42.09
BZ 15.2 UGL 2008-01-21 (max 55.6 UGL 2007-07-23)
BZME 11.6 UGL 2008-01-21 (max 107 UGL 2007-07-23)
EBZ 18.1 UGL 2008-01-21 (max 107 UGL 2007-07-23)
ETBE 59 UGL 2007-10-22 (max 16.1 UGL 2007-10-22)
GRO 4530 UGL 2007-10-22
GROCC4C12 78.2 UGL 2009-10-29 (max 7760 UGL 2008-01-21)
MTBE 1.57 UGL 2010-06-07 (max 3930 UGL 2008-01-21)
PHCO 1009 UGL 2008-07-18 (max 3820 UGL 2005-04-19)
TAME 2.94 UGL 2008-01-21 (max 4.21 UGL 2007-10-22)
TBA 6.07 UGL 2010-03-18 (max 10400 UGL 2008-01-21)
XYLENES 9.5 UGL 2008-10-29 (max 1180 UGL 2007-10-22)

Monitoring well
lat/long:
depth to gw:
depth to gw:
sample data:

MW4 no access
34 0947589/-118 3094544
0 - 42.09
BZ 15.2 UGL 2008-01-21 (max 55.6 UGL 2007-07-23)
BZME 11.6 UGL 2008-01-21 (max 107 UGL 2007-07-23)
EBZ 18.1 UGL 2008-01-21 (max 107 UGL 2007-07-23)
ETBE 59 UGL 2007-10-22 (max 16.1 UGL 2007-10-22)
GRO 4530 UGL 2007-10-22
GROCC4C12 49.5 UGL 2011-03-09 (max 7760 UGL 2008-01-21)
MTBE 28.8 UGL 2012-02-22 (max 3930 UGL 2008-01-21)
PCE 14.8 UGL 2012-02-22
PHCO 1009 UGL 2008-07-18 (max 3820 UGL 2005-04-19)
TAME 2.94 UGL 2008-01-21 (max 4.21 UGL 2007-10-22)
TBA 6.07 UGL 2010-03-18 (max 10400 UGL 2008-01-21)
TCE 5.9 UGL 2012-02-22 (max 6.07 UGL 2012-02-22)
TCLME 8 UGL 2012-02-22 (max 6.07 UGL 2012-02-22)
XYLENES 015 PPMV 2010-07-30 (max 1180 PPMV 2007-10-22)

Monitoring well
lat/long:
depth to gw:
depth to gw:
sample data:

MW5 no access
34 0947589/-118 3094544
0 - 42.51

Monitoring well
lat/long:
depth to gw:
depth to gw:
sample data:

MW5 no access
34 0947589/-118 3094544
0 - 42.51
BZ 54 UGL 2008-07-21 (max 16.8 UGL 2005-11-03)
BZME 4 UGL 2008-04-21 (max 6.58 UGL 2006-01-21)
EBZ 88 UGL 2008-04-21 (max 4.71 UGL 2005-11-03)
GRO 141 UGL 2007-10-22
GROCC4C12 73.7 UGL 2010-03-18 (max 1280 UGL 2009-01-29)
MECH 3650 UGL 2007-02-05
MTBE 1.08 UGL 2010-06-07 (max 5.16 UGL 2005-11-03)
TBA 466 UGL 2010-03-18 (max 4540 UGL 2005-11-03)
XYLENES 3.97 UGL 2008-04-21 (max 8.04 UGL 2005-02-09)

Monitoring well
lat/long:
depth to gw:
depth to gw:
sample data:

MW5 no access
34 0947589/-118 3094544
0 - 42.51
BZ 51 UGL 2012-02-22 (max 350 UGL 2012-02-22)
BZME 42 UGL 2012-02-22 (max 16.8 UGL 2005-11-03)
DCE12C 4 UGL 2008-04-21 (max 6.58 UGL 2006-01-21)
EBZ 1.42 UGL 2012-02-22
GRO 33 UGL 2012-02-22 (max 4.71 UGL 2005-11-03)
GROCC4C12 141 UGL 2007-10-22
HEXANE 125 UGL 2012-02-22 (max 1280 UGL 2009-01-29)
MECH 3650 UGL 2007-02-05
MTBE 39 UGL 2012-02-22 (max 516 UGL 2005-11-03)
PCE 9.3 UGL 2012-02-22 (max 39 UGL 2012-02-22)
TBA 598 UGL 2012-02-22 (max 4540 UGL 2005-11-03)
TCE 1.38 UGL 2012-02-22
TCLME 92 UGL 2012-02-22 (max 1.38 UGL 2012-02-22)
XYLENES 89 UGL 2012-02-22 (max 8.04 UGL 2006-02-09)

Monitoring well
lat/long:
depth to gw:
depth to gw:
sample data:

MW6 no access
34 0947589/-118 3094544

GRO 12700 UGL 2007-10-22
GROCC4C12 693 UGL 2009-10-29 (max 36800 UGL 2007-02-05)
MTBE 5.43 UGL 2010-06-07 (max 36100 UGL 2005-11-03)
PHCO 24700 UGL 2005-07-18
TAME 85 UGL 2008-07-21 (max 108 UGL 2007-05-01)
TBA 87.3 UGL 2010-06-07 (max 43600 UGL 2007-10-22)
XYLENES 83 PPMV 2010-06-18 (max 1060 PPMV 2005-11-03)

Monitoring well
lat/long:
depth to gw:
depth to gw:
sample data:

MW2 no access
34 0945617/-118 3093632
0 - 40.26
BZ 33 UGL 2012-02-22 (max 5240 UGL 2008-01-21)
BZME 5.52 UGL 2008-01-21 (max 7.55 UGL 2007-02-05)
DCE12C 42 UGL 2012-02-22 (max 5.52 UGL 2012-02-22)
DPE 2.4 UGL 2005-04-19
EBZ 45 UGL 2011-11-07 (max 2160 UGL 2007-07-23)
ETBE 1.46 UGL 2008-01-21 (max 1.83 UGL 2008-02-09)
GRO 12700 UGL 2007-10-22
GROCC4C12 80.6 UGL 2012-02-22 (max 36800 UGL 2007-02-05)
HEXANE 4.5 PPMV 2010-07-30
MTBE 32.4 UGL 2012-02-22 (max 36100 UGL 2005-11-03)
PCE 10.7 UGL 2012-02-22
PHCO 24700 UGL 2005-07-18
TAME 85 UGL 2008-07-21 (max 108 UGL 2007-05-01)
TBA 1880 UGL 2012-02-22 (max 43600 UGL 2007-10-22)
TCE 5 UGL 2012-02-22 (max 1080 UGL 2012-02-22)
TCLME 1.2 UGL 2012-02-22
XYLENES 644 PPMV 2010-07-30 (max 1080 PPMV 2005-11-03)

Monitoring well
lat/long:
depth to gw:
depth to gw:
sample data:

MW3 no access
34 0947589/-118 3094501
0 - 41.18
MW3 no access
34 0947589/-118 3094501
0 - 41.18
BZ 2095 PPMV 2010-06-18 (max 560 PPMV 2007-10-22)
BZME 0057 PPMV 2010-06-18 (max 285 PPMV 2007-10-22)
EBZ 027 PPMV 2010-06-18 (max 199 PPMV 2008-04-21)
ETBE 8 UGL 2008-07-21 (max 4.94 UGL 2005-07-18)
GRO 5860 UGL 2007-10-22
GROCC4C12 818 UGL 2010-03-18 (max 17700 UGL 2008-01-21)
HEXANE 8.8 PPMV 2010-06-18
MTBE 018 PPMV 2010-06-18 (max 7400 PPMV 2007-10-22)
PHCO 1420 UGL 2005-07-18 (max 6310 UGL 2005-01-31)
TAME 41 UGL 2010-03-18 (max 5.3 UGL 2005-04-19)
TBA 1440 UGL 2010-05-18 (max 53600 UGL 2007-10-22)
XYLENES 15 PPMV 2010-06-18 (max 2960 PPMV 2008-01-21)

Monitoring well
lat/long:
depth to gw:
depth to gw:
sample data:

MW3 no access
34 0947589/-118 3094501
0 - 41.18
BZ 36 UGL 2012-02-22 (max 560 UGL 2007-10-22)
BZME 0057 PPMV 2010-06-18 (max 285 PPMV 2007-10-22)
DCE12C 3 UGL 2012-02-22 (max 3.27 UGL 2012-02-22)
EBZ 12 PPMV 2010-07-30 (max 1.09 PPMV 2008-04-21)
ETBE 8 UGL 2008-07-21 (max 4.94 UGL 2005-07-18)
GRO 5860 UGL 2007-10-22
GROCC4C12 242 UGL 2012-02-22 (max 17700 UGL 2008-01-21)
HEXANE 32 PPMV 2010-07-30
MTBE 26.8 UGL 2012-02-22 (max 7400 UGL 2007-10-22)
PCE 10.9 UGL 2012-02-22
PHCO 1420 UGL 2005-07-18 (max 6310 UGL 2005-01-31)
TAME 41 UGL 2010-03-18 (max 5.3 UGL 2005-04-19)
TBA 5430 UGL 2012-02-22 (max 53600 UGL 2007-10-22)
TCLME 81 UGL 2012-02-22 (max 5430 UGL 2012-02-22)
XYLENES 1.09 UGL 2012-02-22 (max 2960 PPMV 2008-01-21)

Monitoring well
lat/long:
depth to gw:
depth to gw:
sample data:

MW4 no access
34 0947589/-118 3094544
0 - 42.09

depth to gw:
depth to gw:
depth to gw:
depth to gw:
sample data:

MW6 no access
34 0947589/-118 3094544
0 - 41.82
BZ 1.15 UGL 2009-04-30 (max 380 UGL 2006-11-06)
BZME 58 UGL 2008-01-29 (max 26.5 UGL 2007-10-22)
EBZ 59 UGL 2008-04-30 (max 887 UGL 2008-08-07)
ETBE 1.38 UGL 2009-04-30 (max 4.02 UGL 2008-05-08)
GRO 7770 UGL 2007-10-22
GROCC4C12 3240 UGL 2009-04-30 (max 36500 UGL 2006-11-06)
MECH 1120 UGL 2007-02-05
MTBE 1.92 UGL 2010-06-07 (max 15600 UGL 2007-02-05)
TAME 3.19 UGL 2008-01-21 (max 12.7 UGL 2006-11-06)
TBA 330 UGL 2010-03-18 (max 22300 UGL 2006-08-07)
XYLENES 018 PPMV 2010-06-18 (max 2010 PPMV 2007-10-22)

Monitoring well
lat/long:
depth to gw:
depth to gw:
sample data:

MW6 no access
34 0947589/-118 3094544
0 - 41.82
BZ 36 UGL 2011-03-09 (max 380 UGL 2006-11-06)
BZME 35 UGL 2011-03-09 (max 26.5 UGL 2007-10-22)
EBZ 018 PPMV 2010-07-30 (max 887 PPMV 2008-08-07)
ETBE 1.38 UGL 2009-04-30 (max 4.02 UGL 2008-05-08)
GRO 7770 UGL 2007-10-22
GROCC4C12 45.6 UGL 2011-11-07 (max 36500 UGL 2006-11-06)
HEXANE 3.7 PPMV 2010-07-30
MECH 1120 UGL 2007-02-05
MTBE 2.46 UGL 2012-02-22 (max 15600 UGL 2007-02-05)
PCE 12.7 UGL 2012-02-22
TAME 3.19 UGL 2008-01-21 (max 12.7 UGL 2006-11-06)
TBA 533 UGL 2012-02-22 (max 22300 UGL 2006-08-07)
TCLME 1.15 UGL 2012-02-22
XYLENES 639 PPMV 2010-07-30 (max 2010 PPMV 2007-10-22)

Monitoring well
lat/long:
depth to gw:
depth to gw:
sample data:

MW7 destroyed
34 0947589/-118 3094544
0 - 43.74

Monitoring well
lat/long:
depth to gw:
depth to gw:
sample data:

MW7 active
34 0947589/-118 3094544
34.84 - 43.74
BZ 5.94 UGL 2010-06-07 (max 298 UGL 2009-04-30)
BZME 68 UGL 2009-01-29 (max 5.94 UGL 2005-11-03)
EBZ 587 UGL 2010-06-07 (max 1670 UGL 2009-04-30)
GRO 424 UGL 2007-10-22
GROCC4C12 6201 UGL 2010-06-07 (max 14900 UGL 2009-04-30)
MTBE 5 UGL 2008-10-29 (max 7820 UGL 2005-11-03)
TAME 39 UGL 2010-03-18 (max 1.86 UGL 2010-03-18)
TBA 29.6 UGL 2010-06-07 (max 71.8 UGL 2010-03-18)
XYLENES 2.84 UGL 2010-06-07 (max 856 UGL 2010-03-18)

Monitoring well
lat/long:
depth to gw:
depth to gw:
sample data:

MW7 destroyed
34 0947589/-118 3094544
0 - 43.74
BZ 16.4 UGL 2012-02-22
BZME 12.8 UGL 2012-02-22
EBZ 44 UGL 2012-02-22 (max 288 UGL 2009-04-30)
ETBE 66 UGL 2009-01-29 (max 1.88 UGL 2005-11-03)
GRO 2.6 UGL 2012-02-22
DCE12C 5.74 UGL 2012-02-22
EBZ 87.9 UGL 2012-02-22 (max 1670 UGL 2009-04-30)
GRO 424 UGL 2007-10-22
GROCC4C12 3280 UGL 2012-02-22 (max 14900 UGL 2009-04-30)
HEXANE 42.6 UGL 2012-02-22
MTBE 53 UGL 2012-02-22 (max 42.6 UGL 2005-11-03)
PBN 81.6 UGL 2012-02-22
PCE 23.2 UGL 2012-02-22
TAME 39 UGL 2010-03-18 (max 23.2 UGL 2010-03-18)
TBA 5.15 UGL 2012-02-22 (max 71.8 UGL 2010-03-18)
TCE 8.1 UGL 2012-02-22
TMB124 27.8 UGL 2012-02-22
TMB135 2.5 UGL 2012-02-22

	XYLENES	1.01 UG/L 2011-11-07 (max 888 UG/L 2010-03-18)
Monitoring well lat/long: depth to gw: sample data:	MVA6 no access 34 0947589/-118 3094544 0 - 43.52	
Monitoring well lat/long: depth to gw: sample data:	MVA6 no access 34 0947589/-118 3094544 0 - 43.52	
	BZ	39 UG/L 2007-07-23 (max 2 84 UG/L 2007-07-23)
	BZME	32 UG/L 2010-03-18 (max 6 14 UG/L 2009-01-29)
	EBZ	78 UG/L 2008-01-29 (max 6 14 UG/L 2008-02-09)
	GRO	47.7 UG/L 2007-10-22
	GROCC12	54.7 UG/L 2010-03-18 (max 56 UG/L 2009-10-29)
	MTBE	4 UG/L 2008-10-20 (max 5 17 UG/L 2005-11-03)
	TAME	48 UG/L 2010-03-18 (max 1 01 UG/L 2008-07-21)
	TBA	13 8 UG/L 2009-04-30
	XYLENES	5.78 UG/L 2009-01-29
Monitoring well lat/long: depth to gw: sample data:	MVA6 no access 34 0947589/-118 3094544 0 - 43.52	
	BZ	39 UG/L 2007-07-23 (max 1 01 UG/L 2007-07-23)
	BZME	32 UG/L 2010-03-18 (max 6 14 UG/L 2009-01-29)
	EBZ	78 UG/L 2008-01-29 (max 6 14 UG/L 2008-02-09)
	GRO	47.7 UG/L 2007-10-22
	GROCC12	54.7 UG/L 2010-03-18 (max 56 UG/L 2009-10-29)
	MTBE	4 UG/L 2008-10-20 (max 5 17 UG/L 2005-11-03)
	PCE	15.3 UG/L 2012-02-22
	TAME	48 UG/L 2010-03-18 (max 15 3 UG/L 2008-07-21)
	TBA	13 8 UG/L 2009-04-30
	TCE	33 UG/L 2012-02-22 (max 13 8 UG/L 2012-02-22)
	TCLME	81 UG/L 2012-02-22 (max 13 8 UG/L 2012-02-22)
	XYLENES	44 UG/L 2012-02-22 (max 5 78 UG/L 2009-01-29)
Monitoring well lat/long: depth to gw:	MVA6 no access 34 0947589/-118 3094544 0 - 43.21	
Monitoring well lat/long: depth to gw: sample data:	MVA6 no access 34 0947589/-118 3094544 0 - 43.21	
	BZ	2.57 UG/L 2009-10-20 (max 4 77 UG/L 2007-07-23)
Monitoring well lat/long: depth to gw: sample data:	MVA6 no access 34 0947589/-118 3094544 0 - 43.21	
	BZ	2.57 UG/L 2009-10-20 (max 4 77 UG/L 2007-07-23)

Site: CHEVRON STATION #8-8723 (FORME
Address: 1276 N WESTERN AVE
City: LOS ANGELES
Map Loc: 125 - about .4 mile SE of the subject
Status: CLSD - Case Closed

The aquifer is potentially impacted. The case, 03766903, is managed by the Regional Water Quality Board.

AQUIFER USED FOR DRINKING WATER SUPPLY

2005-06-13:
2008-07-31: STAFF LETTER
2008-08-30: OTHER REPORT / DOCUMENT
2007-07-06: MEETING
2007-08-12: VERBAL COMMUNICATION
2007-10-12: STAFF LETTER
2007-11-30: SOIL AND WATER INVESTIGATION WORKPLAN
2008-03-28: STAFF LETTER
2008-04-15: OTHER WORKPLAN
2008-10-15: SOIL AND WATER INVESTIGATION REPORT
2009-01-15: NOTIFICATION - PRECLOSURE
2009-01-23: SITE VISIT / INSPECTION / SAMPLING

Below, the latest and maximum analysis of contaminants are reported (only positive reading are included). MCL is the Maximum Contaminant Level or enforceable drinking water standard. RPHL is the Recommended Public Health Level. Additional information is available upon request.

No listings within half of a mile radius of the subject site.

REGIONAL SOURCES

NT Toxic Releases

The California Regional Water Quality Control Boards or local Department of Health Services keeps track of toxic releases to the environment. These lists are known as Unauthorized Releases, Spill, Leaks, Investigations and Cleanups (SLIC), Non-Tank Releases, Toxics List or similar, depending on the local agency.

This list has been researched within half of a mile radius of the subject site.

Site: DELUXE LABORATORIES
Address: 1377 N SERRANO AVE
City: HOLLYWOOD
Map Loc: 121 - about .4 mile SE of the subject
Status: NRA
id: 4-0309

Site: DELUXE LABORATORIES
Address: 1377 N SERRANO AVE
City: HOLLYWOOD
Map Loc: 121 - about .4 mile SE of the subject
Status: INACT - inactive
id: SLT43208204

0001 1986-05-31: TECHNICAL CORRESPONDENCE / ASSISTANCE / OTHER
2014-02-20: REFERRAL TO LOCAL AGENCY

LD Land Disposal Sites

The Land Disposal program managed by the State Water Control Board, regulates the waste discharge to land for treatment, storage and disposal in waste management units. Waste management units include waste piles, surface impoundments, and landfills. California Code of Regulations (CCR) Title 23, (Chapter 15) contains the regulatory requirements for hazardous waste. CCR Title 27, contains the regulatory requirements for wastes other than hazardous waste.

No listings within half of a mile radius of the subject site.

TPC Toxic Pits

The Toxic Pits Clean-Up Act (Katz Bill) places strict limitations on the discharge of liquid hazardous wastes into surface impoundment, toxic ponds, pits and lagoons. Regional Water Quality Control Boards are required to inspect all surface impoundment annually. In addition, every facility was required to file a Hydrogeological Assessment Report. Recent legislation allows the Department of Health Services to exempt facilities that closed on or before December 31, 1985, if a showing is made that no significant environmental risk remains (AB1046).

Special exemption provisions have been created for surface impoundment that receive mining wastes.

No listings within 1 mile radius of the subject site.

2009-01-30. CLOSURE/NO FURTHER ACTION LETTER

Site: CHEVRON #8-8723
Address: 1276 N WESTERN AVE
City: LOS ANGELES
Map Loc: 125 - about .5 mile S of the subject
Status: CLSD - Case Closed

The aquifer is potentially impacted. The case, 03700768, .

AQUIFER USED FOR DRINKING WATER SUPPLY

Site: CALTRANS
Address: 1260 N ST ANDREWS PL
City: HOLLYWOOD
Map Loc: 126 - about .5 mile S of the subject
Status: CLSD - Case Closed

The aquifer is potentially impacted. The case, 03700928, .

AQUIFER USED FOR DRINKING WATER SUPPLY

Site: CALTRANS
Address: 1260 N ST ANDREWS PL N
City: HOLLYWOOD
Map Loc: 127 - about .5 mile S of the subject
Status: --

SWIS Solid Waste Information System

As legislated under the Solid Waste Management and Resource Recovery Act of 1972, the California Waste Management Board maintains lists of certain facilities, i.e. Active solid waste disposal sites, inactive or Closed solid waste disposal sites and Transfer facilities.

No listings within 1 mile radius of the subject site.

WIP Well Investigation Program

The Well Investigation Program (AB1803) identifies groundwater that is already contaminated and empowers the California Department of Health Services and local health officers to order ongoing monitoring programs. The focus of this program is to monitor and protect drinking water.

No listings within 1 mile radius of the subject site.

WQ Drinking Water Program

The California Health and Safety Code section 116275-116300 stipulates that it is the intent of the Legislature to improve laws governing drinking water quality to improve upon the minimum requirements of the federal Safe Drinking Water Act Amendments of 1986, to establish primary drinking water standards that are at least as stringent as those established under the federal Safe Drinking Water Act, and to establish a program under this chapter that is more protective of public health than the minimum federal requirements.

In order to provide for the orderly and efficient delivery of safe drinking water the State Department of Health Services collect information on the quality of public drinking water wells under the California Drinking Program.

SWAT Solid Waste Assessment Test - Regional

This program, provided for under the Calderon legislation (Section 13273 of the Water Code), requires that disposal sites with more than 50,000 cubic yards of waste provide sufficient information to the regional water quality control board to determine whether or not the site has discharged hazardous substances which will impact the environment.

Site operators are required to file Solid Waste Assessment Test reports on a staggered basis. Operators of the 150 highest ranking (Rank 1) sites were required to submit Solid Waste Assessment Tests by July 1, 1987, Rank 2 in 1988 and so on.

Operators submit water quality tests to the Regional Water Quality Control Board, describing surface and groundwater quality and supply; and the geology within 1 mile of the site. Air quality tests are submitted to the local Air Quality Management District or Air Pollution Control District.

This program is currently not funded and thus not updated.

Status Codes: Facilities or sites are ranked within each region on a scale 1-15 according to priority.

No listings within 1 mile radius of the subject site.

OPERATING PERMITS

Various agencies issue operating permits or regulate the handling, movements, storage and disposal of hazardous materials and require mandatory reporting. The inclusion in this section does not imply that an environmental problem exists presently or has in the past.

RCRA-G Resource Conservation and Recovery Information System - Generators

The Environmental Protection Agency regulates generators of hazardous material through the Resource Conservation and Recovery Act (RCRA). All hazardous waste generators are required to notify EPA of their existence by submitting the Federal Notification of Regulated Waste Activity Form (EPA Form 8700-12) or a state equivalent form. The notification form provides basic identification information and specific waste activities.

Status Codes: L - Generators who generate at least 1000 kg/mo of non-acutely hazardous waste
(or 1 kg/mo of acutely hazardous waste)
S - Generators who generate 100 kg/mo but less than 1000 kg/mo of non-acutely haz waste.
T - Transporter

This list has been researched within a quarter of a mile radius of the subject site.

Site: EXXONMOBIL OIL CORP.
Address: 5700 HOLLYWOOD BLVD
City: LOS ANGELES
Map Loc: 16 - about .1 mile W of the subject
Status: L - Large Generator

Permit id# CAL000050608

Activities at this facility include

Site: LAUSD/GRANT CC
Address: 1559 N ST ANDREWS PL
City: LOS ANGELES
Map Loc: 23 - about .1 mile S of the subject
Status: Permit id# CAD082352783

Site: CVS PHARMACY NO 7086
Address: 5500 HOLLYWOOD BLVD
City: LOS ANGELES
Map Loc: 28 - about .1 mile E of the subject
Status: L - Large Generator
Permit id#: CAR000233941
Activities at this facility include:
Site: LA USD GRANT EL
Address: 1530 N WILTON PL
City: LOS ANGELES
Map Loc: 31 - about .1 mile SW of the subject
Status: S - Small Generator
Permit id#: CAD981624988
Acknowledge date 03/31/1991.
Site: SERVICE AUTO BODY & REPAIR
Address: 5624 W SUNSET BLVD
City: HOLLYWOOD
Map Loc: 47 - about .2 mile S of the subject
Status: S - Small Generator
Permit id#: CAD982010803
Acknowledge date 03/31/1991.
Site: HOME DEPOT USA INC HD 6616
Address: 5600 W SUNSET BLVD
City: HOLLYWOOD
Map Loc: 48 - about .2 mile S of the subject
Status: S - Small Generator
Permit id#: CAR000167940
Activities at this facility include:
Site: HOLLYWOOD FILM CO
Address: 5446 CARLTON WAY
City: HOLLYWOOD
Map Loc: 52 - about .2 mile E of the subject
Status: S - Small Generator
Permit id#: CAD981377096
Acknowledge date 03/31/1991.
Site: SHELL SERVICE STATION
Address: 5657 W SUNSET BLVD, S A P NO 135540
City: LOS ANGELES
Map Loc: 57 - about .2 mile S of the subject
Status: S - Small Generator
Permit id#: CAD980685951
Acknowledge date 07/13/1998.
Site: BUILDERS EMPORIUM #664
Address: 5525 W SUNSET BLVD
City: HOLLYWOOD
Map Loc: 59 - about .2 mile SE of the subject

Map Loc: 84 - about .3 mile NE of the subject
Status: Permit id#: CAD982330003
Site: RALPHS GROCERY CO NO 133
Address: 5420 W SUNSET BLVD
City: HOLLYWOOD
Map Loc: 85 - about .3 mile SE of the subject
Status: Permit id#: CAD981589073
Site: FEDERATED DEPT STORES
Address: 5420 W SUNSET BLVD
City: HOLLYWOOD
Map Loc: 85 - about .3 mile SE of the subject
Status: Permit id#: CAD981407018
Site: MIDAS MUFFLER
Address: 5801 W SUNSET BLVD
City: HOLLYWOOD
Map Loc: 97 - about .3 mile SW of the subject
Status: S - Small Generator
Permit id#: CAD983667353
Acknowledge date 06/15/1993.
Site: SUNSET ONE HOUR
Address: 5825 W SUNSET BLVD
City: LOS ANGELES
Map Loc: 99 - about .3 mile SW of the subject
Status: Permit id#: CAD981462575
Site: UNOCAL SVC STA #5286
Address: 5890 HOLLYWOOD BLVD
City: LOS ANGELES
Map Loc: 100 - about .3 mile W of the subject
Status: Permit id#: CAD981644149
Site: KORDET GRAPHICS WEST
Address: 5419 W SUNSET BLVD
City: LOS ANGELES
Map Loc: 104 - about .3 mile SE of the subject
Status: S - Small Generator
Permit id#: CAD982374795
Acknowledge date 03/31/1991.
Site: STUDIO MANAGEMENT SERVICES INC
Address: 5842 W SUNSET BLVD
City: LOS ANGELES
Map Loc: 108 - about .3 mile SW of the subject

Status: Permit id#: CAD981432382
Site: RITE AID 5436
Address: 1841 N WESTERN AVE
City: LOS ANGELES
Map Loc: 64 - about .2 mile NE of the subject
Status: E - Conditionally Exempt SOG
Permit id#: CAR000210487
Activities at this facility include:
Site: CHEVRON STATION 9 0659
Address: 1868 N WESTERN AVE
City: LOS ANGELES
Map Loc: 67 - about .2 mile NE of the subject
Status: S - Small Generator
Permit id#: CAD982685373
Acknowledge date 04/15/1999.
Site: CHEVRON STATION NO 90659
Address: 1868 N WESTERN AVE
City: LOS ANGELES
Map Loc: 67 - about .2 mile NE of the subject
Status: S - Small Generator
Permit id#: CAR000121053
Site: FLAIR CLEANERS
Address: 5518 FRANKLIN AVE
City: LOS ANGELES
Map Loc: 71 - about .2 mile NE of the subject
Status: S - Small Generator
Permit id#: CAD981618832
Acknowledge date 03/31/1991.
Site: FOX TELEVISION INC
Address: 5746 W SUNSET BLVD
City: HOLLYWOOD
Map Loc: 72 - about .2 mile SW of the subject
Status: Permit id#: CAD981417731
Site: METROTAPE
Address: 5746 W SUNSET BLVD
City: HOLLYWOOD
Map Loc: 72 - about .2 mile SW of the subject
Status: Permit id#: CAD103892055
Acknowledge date 03/31/1991.
Site: NIMMACULATE HEART HIGH SCHL
Address: 5515 FRANKLIN AVE
City: LOS ANGELES

Status: S - Small Generator
Permit id#: CAD982045304
Acknowledge date 03/31/1991.
Activities at this facility include:
Site: LA FIRE STATION 82
Address: 1800 N BRONSON AVE
City: LOS ANGELES
Map Loc: 109 - about .3 mile W of the subject
Status: S - Small Generator
Permit id#: CAD981864257
Acknowledge date 03/31/1991.
Site: JASMINE CLEANERS
Address: 5409 W SUNSET BLVD
City: LOS ANGELES
Map Loc: 112 - about .3 mile SE of the subject
Status: Permit id#: CAD981977424
Acknowledge date 09/23/1994.
Site: BOBS CLEANERS
Address: 5823 FRANKLIN AVE
City: HOLLYWOOD
Map Loc: 116 - about .3 mile NW of the subject
Status: S - Small Generator
Permit id#: CAD983598016
Acknowledge date 07/16/1992.
Site: EXXONMOBIL OIL CORP 12240
Address: 5857 W SUNSET BLVD
City: LOS ANGELES
Map Loc: 118 - about .3 mile SW of the subject
Status: S - Small Generator
Permit id#: CAR000223172
Activities at this facility include:

SARA Title III, section 313 (TRIS)

Title III of the Superfund Amendments and Reauthorization Act, Section 313, also known as Emergency Planning and Community Right-to-Know Act of 1986 requires owners or operators of facilities with more than 10 employees and are listed under Standard Industrial Classification (SIC) Codes 20 through 39 to report the manufacturing, processing or use of more than a threshold of certain chemical or chemical categories listed under section 313. This database is also known as Toxic Release Information System (TRIS).

Below summary information for the last five year period is reported grouping the releases into air, water, underground injection, land, public offsite treatment (potw) and transportation offsite.

No listings within a quarter of a mile radius of the subject site.

NC Nuclear Regulatory Commission Licensees

The Nuclear Regulatory Commission, Office of Nuclear Material Safety and Safeguards has been mandated (10 CFR Ch 1.42) to protect the public health and safety, the common defense and security, and the environment by

licensing, inspection, and environmental impact assessment for all nuclear facilities and activities, and for the import and export of special nuclear material.

No listings within a quarter of a mile radius of the subject site.

PCB PCB Waste Handlers Database

The U.S. Environmental Protection Agency tracks generators, transporters, commercial stores and/or brokers and disposers of PCB's in accordance with the Toxic Substance Control Act. x

This list has been researched within a quarter of a mile radius of the subject site.

Site: KTWV RADIO STATION SITE C
Address: 5746 W SUNSET BLVD
City: HOLLYWOOD
Map Loc: 72 - about .2 mile SW of the subject
Status: Permit ID# CAD98363557

PCS Permit Compliance System

PCS is a database that contains data on National Pollutant Discharge Elimination System (NPDES) permit holding facilities. PCS was developed by The U.S. Environmental Protection Agency to meet the information needs of the NPDES program under the Clean Water Act. PCS tracks permit, compliance, and enforcement states of NPDES facilities.

No listings within a quarter of a mile radius of the subject site.

AFS AIRS Facility System

AFS contains emissions and compliance data on air pollution point sources tracked by the U.S. EPA and state and local environmental regulatory agencies. There are seven "criteria pollutants" for which data must be reported to EPA and stored in AIRS: PM10 (particulate matters less than 10 microns in size), carbon monoxide, sulfur dioxide, nitrogen dioxide, lead, reactive volatile organic compounds (VOC), and ozone.

AFS replaces the former Compliance Data System (CDS), the National Emission Data System (NEDS), and the Storage and Retrieval of Aromatic Data (SAROAD).

No listings within a quarter of a mile radius of the subject site.

PE Section Seven Tracking System (SSTS)

SSTS evolved from the FIFRA and TSCA Enforcement System (FATES). SSTS tracks the registration of all pesticide producing establishments and tracks annually the types and amounts of pesticides, active ingredients, and devices that are produced, sold or distributed each year.

No listings within a quarter of a mile radius of the subject site.

FIFRA FIFRA/TSCA Tracking System/ National Compliance Database (FTTS/NCDB)

NCDB supports implementation of the Federal Insecticide, Fungicide and Rodenticide Control Act (FIFRA) and the Toxic Substance Control Act (TSCA).

This list has been researched within a quarter of a mile radius of the subject site.

Site: SEVAK PREPARATORY SCHOOL

FINDS FINDS EPA Facility Index System

The U.S. Environmental Protection Agency maintains an index system of all facilities which are regulated or have been assigned an identification number for other purposes.

Facilities that have been reported elsewhere in this report will not be listed under this category.

No listings within a quarter of a mile radius of the subject site.

HWIS Hazardous Waste Information System

The Department of Toxic Substance Control, California Environmental Protection Agency, maintains a data base keeping track of the movement and disposal of hazardous waste. The data is used to support the Tanner legislation, AB 2948.

Status Codes: EPA Facility Permit Number
CAL - State permanent number
CAC - State provisional or emergency number
CAH - State prov or perm number for household hazardous waste collections
CAL - State permanent number for exotic pest detection
CAS - State permanent number issued by county for emergency response
CAE - State prov number for hazardous waste removal caused by natural disasters
CAV - State permanent or provisional number issued prior to 1987. No longer used.
CLU - State permanent number issued by county for clandestine lab cleanup
CAR - Federal permanent number
CA - Federal permanent number
CAD - Federal permanent or provisional number. State provisional before 1988.
CAT - Federal permanent number
CAP - Federal provisional or emergency number

This list has been researched within a quarter of a mile radius of the subject site.

Site: PRECISE AUTO BODY
Address: 5610 HOLLYWOOD BLVD
City: HOLLYWOOD
Map Loc: 1 - the subject site
Status: EPA ID# CAL00014464

Aq sol with org residues > 10% ton 88-91 92-95 96-97 98-99 00-01 02-03 04-05 06-07 08-09 10-11 12-13 14-15
Unspecified solvent mixture ton 03
Other organic solids ton 05 02 02

Site: PRECISE AUTO BODY
Address: 5632 HOLLYWOOD BLVD
City: HOLLYWOOD
Map Loc: 3 - about .0 mile W of the subject
Status: EPA ID# CAL000043991

Oxygenated solvents ton 37
Unspecified solvent mixture ton 96 56

Site: 1717 GRAMERCY LLC
Address: 1717 N GRAMERCY PL
City: LOS ANGELES
Map Loc: 4 - about .0 mile N of the subject
Status: EPA ID# CAC002683144

Asbestos containing waste ton 88-91 92-95 96-97 98-99 00-01 02-03 04-05 06-07 08-09 10-11 12-13 14-15 47.6

Site: HOME SAVINGS OF AMERICA

Address: 5400 HOLLYWOOD BLVD
City: LOS ANGELES
Map Loc: 69 - about .2 mile E of the subject
Status: Permit ID# 110011555227

28Program ID C09#09-C20489

Site: SEVAK PREPARATORY SCHOOL
Address: 5400 HOLLYWOOD BLVD
City: LOS ANGELES
Map Loc: 69 - about .2 mile E of the subject
Status: Permit ID# CAD683627720

Site: ASSISTANCE LEAGUE DAY KINDERGA
Address: 1375 N ST ANDREWS PL
City: HOLLYWOOD
Map Loc: 98 - about .3 mile S of the subject
Status: Permit ID# CAD983628920

Site: ASSISTANCE LEAGUE DAY NURSERY
Address: 1375 N ST ANDREWS PL
City: LOS ANGELES
Map Loc: 98 - about .3 mile S of the subject
Status: Permit ID# 110011787744

31Program ID C09#09-C40031
32Program ID C09#09-C0909-01
33Program ID 109#1892031002735-1

Site: BLIND CHILDREN'S CENTER
Address: PO BOX 29159
City: LOS ANGELES
Status: Permit ID# 110011463362
28Program ID C09#09-C20038

FFIS Federal Facilities Information System (FFIS)

Federal Facilities Information System (FFIS) contains a list of all Treatment Storage and Disposal Facilities (TSDs) owned and operated by federal agencies.

No listings within a quarter of a mile radius of the subject site.

CICIS Chemicals in Commerce Information System (CICIS)

Chemicals in Commerce Information System contains an inventory of chemicals manufactured in commerce or imported for Toxic Substances Control Act regulated commercial purposes. CICIS allows EPA to maintain a comprehensive listing of over 70,000 chemical substances that are manufactured or imported and are regulated under TSCA.

No listings within a quarter of a mile radius of the subject site.

Address: 1735 N GRAMERCY PL
City: LOS ANGELES
Map Loc: 5 - about .0 mile N of the subject
Status: EPA ID# CAC000872258

Site: AXLE REBUILDERS CERTIFIED INC
Address: 5571 HOLLYWOOD BLVD
City: LOS ANGELES
Map Loc: 6 - about .0 mile NE of the subject
Status: EPA ID# CAL000312049

Hydrocarbon solvents ton 88-91 92-95 96-97 98-99 00-01 02-03 04-05 06-07 08-09 10-11 12-13 14-15 .06
Unspecified solvent mixture ton 08 19

Site: NC AUTO ELECTRIC
Address: 5562 HOLLYWOOD BLVD
City: HOLLYWOOD
Map Loc: 7 - about .0 mile E of the subject
Status: EPA ID# CAL000071952

Site: MEL PIERCE CAMERA SHOP
Address: 5645 HOLLYWOOD BLVD
City: HOLLYWOOD
Map Loc: 8 - about .0 mile W of the subject
Status: EPA ID# CAC000615688

Asbestos containing waste ton 88-91 92-95 96-97 98-99 00-01 02-03 04-05 06-07 08-09 10-11 12-13 14-15 3.13

Site: JAMES TUGGLE
Address: 5611 CARLTON WAY
City: LOS ANGELES
Map Loc: 9 - about .0 mile S of the subject
Status: EPA ID# CAC002786308

Asbestos containing waste ton 88-91 92-95 96-97 98-99 00-01 02-03 04-05 06-07 08-09 10-11 12-13 14-15 4

Site: CITY OF LADEPT BLDG & SAFETY
Address: 5555 HOLLYWOOD BLVD
City: LOS ANGELES
Map Loc: 10 - about .0 mile E of the subject
Status: EPA ID# CAC001586088

Asbestos containing waste ton 88-91 92-95 96-97 98-99 00-01 02-03 04-05 06-07 08-09 10-11 12-13 14-15 21.07

Site: BOND CO'S
Address: 5555 HOLLYWOOD BLVD
City: LOS ANGELES
Map Loc: 10 - about .0 mile E of the subject
Status: EPA ID# CAC002580935

Asbestos containing waste ton 88-91 92-95 96-97 98-99 00-01 02-03 04-05 06-07 08-09 10-11 12-13 14-15 84

Site: 5550 HOLLYWOOD BLVD PARTNERS,
Address: 5552 HOLLYWOOD BLVD
City: LOS ANGELES
Map Loc: 11 - about .0 mile E of the subject
Status: EPA ID# CAC002784581

Asbestos containing waste	ton	88-91 92-95 96-97 98-99 00-01 02-03 04-05 06-07 08-09 10-11 12-13 14-15	92
Site:	CIM 5501 HOLLYWOOD HSF HOTEL,		
Address:	5533 HOLLYWOOD BLVD		
City:	LOS ANGELES		
Map Loc:	12 - about .0 mile E of the subject		
Status:	EPA ID# CAC002681004		
Asbestos containing waste	ton	88-91 92-95 96-97 98-99 00-01 02-03 04-05 06-07 08-09 10-11 12-13 14-15	16
Inorganic solid waste	ton		13
Site:	CIM 5501 HOLLYWOOD HSF HOTEL L		
Address:	5533 HOLLYWOOD BLVD		
City:	LOS ANGELES		
Map Loc:	12 - about .0 mile E of the subject		
Status:	EPA ID# CAC000705023		
Asbestos containing waste	ton	88-91 92-95 96-97 98-99 00-01 02-03 04-05 06-07 08-09 10-11 12-13 14-15	8
Site:	PACIFICA HOLLYWOOD LLC		
Address:	1745 N GRAMERCY PL		
City:	LOS ANGELES		
Map Loc:	14 - about .0 mile N of the subject		
Status:	EPA ID# CAC002839281		
Asbestos containing waste	ton	88-91 92-95 96-97 98-99 00-01 02-03 04-05 06-07 08-09 10-11 12-13 14-15	4.6
Site:	DISCIPLE HOMES CORP		
Address:	1745 N GRAMERCY PL		
City:	HOLLYWOOD		
Map Loc:	14 - about .0 mile N of the subject		
Status:	EPA ID# CAC00001420		
Site:	UNITED FOREIGN CARS		
Address:	5700 HOLLYWOOD BLVD		
City:	HOLLYWOOD		
Map Loc:	16 - about .1 mile W of the subject		
Status:	EPA ID# CAL000071544		
Site:	EXXONMOBIL OIL CORPORATION # 1		
Address:	5700 HOLLYWOOD BLVD		
City:	LOS ANGELES		
Map Loc:	16 - about .1 mile W of the subject		
Status:	EPA ID# CAL000050608		
Aq sol with org residues > 10%	ton	88-91 92-95 96-97 98-99 00-01 02-03 04-05 06-07 08-09 10-11 12-13 14-15	26
Aq sol with org residues < 10%	ton		9
Unspecified aqueous solution	ton		22
Hydrocarbon solvents	ton		48
Unspec oil cont waste	ton		23
Tank Bottom waste	ton		04
Other organic solids	ton		01
Site:	JOE'S MOBIL		
Address:	5700 HOLLYWOOD BLVD		
City:	HOLLYWOOD		
Map Loc:	16 - about .1 mile W of the subject		
Status:	EPA ID# CAL000128742		

Pharmaceutical waste	ton	88-91 92-95 96-97 98-99 00-01 02-03 04-05 06-07 08-09 10-11 12-13 14-15	01
Off-spec, aged or surplus org	ton		
Other organic solids	ton		
Site:	MARSHALLS 1276		
Address:	5507 HOLLYWOOD BLVD, STE B		
City:	LOS ANGELES		
Map Loc:	21 - about .1 mile E of the subject		
Status:	EPA ID# CAL000397999		
Inorganic solid waste	ton	88-91 92-95 96-97 98-99 00-01 02-03 04-05 06-07 08-09 10-11 12-13 14-15	08
Off-spec, aged or surplus org	ton		08
Site:	LIBERMAN BROADCASTING INC		
Address:	5718 HOLLYWOOD BLVD		
City:	HOLLYWOOD		
Map Loc:	22 - about .1 mile W of the subject		
Status:	EPA ID# CAC001388424		
Asbestos containing waste	ton	88-91 92-95 96-97 98-99 00-01 02-03 04-05 06-07 08-09 10-11 12-13 14-15	1.69
Site:	LAUSD/GRANT CC		
Address:	1559 N ST ANDREW'S PL		
City:	LOS ANGELES		
Map Loc:	23 - about .1 mile S of the subject		
Status:	EPA ID# CAD982352783		
Site:	HOLLYWEST ASSOC		
Address:	1700 N WESTERN AVE		
City:	LOS ANGELES		
Map Loc:	24 - about .1 mile E of the subject		
Status:	EPA ID# CAC000839304		
Site:	HOLLYWEST		
Address:	1702 N WESTERN AVE		
City:	LOS ANGELES		
Map Loc:	25 - about .1 mile E of the subject		
Status:	EPA ID# CAC000600489		
Asbestos containing waste	ton	88-91 92-95 96-97 98-99 00-01 02-03 04-05 06-07 08-09 10-11 12-13 14-15	21.07
Site:	CITY OF LOS ANGELES - COMMUNIT		
Address:	1658 N WESTERN AVE		
City:	LOS ANGELES		
Map Loc:	26 - about .1 mile E of the subject		
Status:	EPA ID# CAC001144240		
Asbestos containing waste	ton	88-91 92-95 96-97 98-99 00-01 02-03 04-05 06-07 08-09 10-11 12-13 14-15	160
Site:	DOLLAR CLEANERS		
Address:	1710 N WESTERN AVE		
City:	LOS ANGELES		
Map Loc:	27 - about .1 mile E of the subject		

Waste oil and mixed oil	ton	88-91 92-95 96-97 98-99 00-01 02-03 04-05 06-07 08-09 10-11 12-13 14-15	2.08
Unspec oil cont waste	ton		1.46
Site:	HOLLYWOOD SERVICE STATION INC		
Address:	5700 HOLLYWOOD BLVD		
City:	LOS ANGELES		
Map Loc:	16 - about .1 mile W of the subject		
Status:	EPA ID# CAL000254718		
Waste oil and mixed oil	ton	88-91 92-95 96-97 98-99 00-01 02-03 04-05 06-07 08-09 10-11 12-13 14-15	1.25
Site:	CIRCLE K STORE 2211102 KYUNG S		
Address:	5700 HOLLYWOOD BLVD		
City:	LOS ANGELES		
Map Loc:	16 - about .1 mile W of the subject		
Status:	EPA ID# CAL000379047		
Unspecified solvent mixture	ton	88-91 92-95 96-97 98-99 00-01 02-03 04-05 06-07 08-09 10-11 12-13 14-15	08
Waste oil and mixed oil	ton		73
Unspec oil cont waste	ton		01
Pharmaceutical waste	ton		11
Other organic solids	ton		
Site:	MOBIL OIL #11-LMR		
Address:	5700 HOLLYWOOD BLVD		
City:	LOS ANGELES		
Map Loc:	16 - about .1 mile W of the subject		
Status:	EPA ID# CAC000012526		
Site:	TAN PAUL		
Address:	5524 HOLLYWOOD BLVD, 5524-28		
City:	LOS ANGELES		
Map Loc:	17 - about .1 mile E of the subject		
Status:	EPA ID# CAC000606248		
Site:	AXLE REBUILDERS CERTIFIED		
Address:	5517 HOLLYWOOD BLVD		
City:	LOS ANGELES		
Map Loc:	18 - about .1 mile E of the subject		
Status:	EPA ID# CAL000153671		
Aq sol with org residues < 10%	ton	88-91 92-95 96-97 98-99 00-01 02-03 04-05 06-07 08-09 10-11 12-13 14-15	1
Site:	DUNNING APARTMENTS PARTNERSHIP		
Address:	5552 CARLTON WAY		
City:	LOS ANGELES		
Map Loc:	19 - about .1 mile SE of the subject		
Status:	EPA ID# CAC000645416		
Site:	5550 HOLLYWOOD BLVD PARTNERS,		
Address:	5512 HOLLYWOOD BLVD, # 5514		
City:	LOS ANGELES		
Map Loc:	20 - about .1 mile E of the subject		
Status:	EPA ID# CAC002781629		
Asbestos containing waste	ton	88-91 92-95 96-97 98-99 00-01 02-03 04-05 06-07 08-09 10-11 12-13 14-15	69
Site:	PETCO STORE #2134		

Site:	EPA ID# CAL000613104		
Site:	CVS PHARMACY NO 7086		
Address:	5500 HOLLYWOOD BLVD		
City:	LOS ANGELES		
Map Loc:	28 - about .1 mile E of the subject		
Status:	EPA ID# CAR000233841		
Sol without metals (PH > 12.5)	ton	88-91 92-95 96-97 98-99 00-01 02-03 04-05 06-07 08-09 10-11 12-13 14-15	02
Aq sol 2<PH<12.5 reactive anions	ton		
Off-spec, aged surplus inorg	ton		13
Unspecified solvent mixture	ton		02
Pharmaceutical waste	ton		25
Off-spec, aged or surplus org	ton		06
Detergent & soaps	ton		08
Site:	CVS PHARMACY # 7086		
Address:	5500 HOLLYWOOD BLVD		
City:	LOS ANGELES		
Map Loc:	28 - about .1 mile E of the subject		
Status:	EPA ID# CAL000356395		
Sol without metals (PH > 12.5)	ton	88-91 92-95 96-97 98-99 00-01 02-03 04-05 06-07 08-09 10-11 12-13 14-15	01
Unspecified aqueous solution	ton		02
Unspecified solvent mixture	ton		06
Pharmaceutical waste	ton		33
Photochemical waste	ton		01
Detergent & soaps	ton		
Site:	MAYER BUILDING		
Address:	5500 HOLLYWOOD BLVD		
City:	LOS ANGELES		
Map Loc:	28 - about .1 mile E of the subject		
Status:	EPA ID# CAC002801142		
Inorganic solid waste	ton	88-91 92-95 96-97 98-99 00-01 02-03 04-05 06-07 08-09 10-11 12-13 14-15	12
Site:	HOME SAVINGS OF AMERICA		
Address:	1812 N GRAMERCY PL		
City:	LOS ANGELES		
Map Loc:	30 - about .1 mile N of the subject		
Status:	EPA ID# CAP000057638		
Other organic solids	ton	88-91 92-95 96-97 98-99 00-01 02-03 04-05 06-07 08-09 10-11 12-13 14-15	21
Site:	GRANT EL		
Address:	1530 N WILTON PL		
City:	LOS ANGELES		
Map Loc:	31 - about .1 mile SW of the subject		
Status:	EPA ID# CAD981624969		
Asbestos containing waste	ton	88-91 92-95 96-97 98-99 00-01 02-03 04-05 06-07 08-09 10-11 12-13 14-15	1.77
Inorganic solid waste	ton		84
Oil/water sludge	ton		05
Other organic solids	ton		1
Site:	HAROLD WAY APARTMENTS		
Address:	5527 HAROLD WAY		
City:	LOS ANGELES		
Map Loc:	32 - about .1 mile SE of the subject		
Status:	EPA ID# CAP400478523		

Other organic solids ton 88-91 92-95 96/97 99/99 00/01 02/03 04/05 06/07 09/09 10/11 12/13 14/15
1

Site: HAROLD WAY APARTMENTS
Address: 5525 HAROLD WAY
City: LOS ANGELES
Map Loc: 33 - about .1 mile SE of the subject
Status: EPA ID# CAP400480021

Other organic solids ton 88-91 92-95 96/97 99/99 00/01 02/03 04/05 06/07 09/09 10/11 12/13 14/15
3

Site: HOLLYWOOD SPORT CARS INC
Address: 5766 HOLLYWOOD BLVD
City: HOLLYWOOD
Map Loc: 34 - about .1 mile W of the subject
Status: EPA ID# CAL00009319

Site: C&R TIRE
Address: 1620 N WESTERN AVE
City: LOS ANGELES
Map Loc: 35 - about .1 mile SE of the subject
Status: EPA ID# CAC00078748

Oil/water sludge ton 88-91 92-95 96/97 99/99 00/01 02/03 04/05 06/07 09/09 10/11 12/13 14/15
4.38

Site: SEVEN ELEVEN
Address: 5763 HOLLYWOOD BLVD
City: LOS ANGELES
Map Loc: 36 - about .1 mile W of the subject
Status: EPA ID# CAL001444928

Asbestos containing waste ton 88-91 92-95 96/97 99/99 00/01 02/03 04/05 06/07 09/09 10/11 12/13 14/15
7.33

Site: SOGHOMONIAN, SURN
Address: 5770 HOLLYWOOD BLVD
City: HOLLYWOOD
Map Loc: 37 - about .1 mile W of the subject
Status: EPA ID# CAC000586600

Site: SAAB & RAFFI FOREIGN AUTO SERV
Address: 5770 HOLLYWOOD BLVD
City: HOLLYWOOD
Map Loc: 37 - about .1 mile W of the subject
Status: EPA ID# CAL000073352

Site: GERSHWIN LOFTS LLC
Address: 1735 N WESTERN AVE
City: LOS ANGELES
Map Loc: 38 - about .1 mile NE of the subject
Status: EPA ID# CAC002642748

Asbestos containing waste ton 88-91 92-95 96/97 99/99 00/01 02/03 04/05 06/07 09/09 10/11 12/13 14/15
112
Asbestos containing waste ton 8
Inorganic solid waste ton 12.84

Site: HOLLYWEST ASSOC
Address: 5447 HOLLYWOOD BLVD

Site: A-1 CARE AUTO BODY PNT SVC
Address: 5624 W SUNSET BLVD
City: LOS ANGELES
Map Loc: 47 - about .2 mile S of the subject
Status: EPA ID# CAL000025929

Unspecified solvent mixture ton 88-91 92-95 96/97 99/99 00/01 02/03 04/05 06/07 09/09 10/11 12/13 14/15
18

Site: SERVICE AUTO BODY & REPAIR
Address: 5624 W SUNSET BLVD
City: HOLLYWOOD
Map Loc: 47 - about .2 mile S of the subject
Status: EPA ID# CAD082010803

Site: HOME DEPOT USA INC HD 6616
Address: 5600 W SUNSET BLVD
City: HOLLYWOOD
Map Loc: 48 - about .2 mile S of the subject
Status: EPA ID# CAR000167940

Sol without metals (PH >12.5) ton 88-91 92-95 96/97 99/99 00/01 02/03 04/05 06/07 09/09 10/11 12/13 14/15
06 08 30 1
Off-spec, aged or surplus inorg ton 01
Inorganic solid waste ton 02 01 02 04 08
Hydrocarbon solvents ton 2 11 207 418 4.81
Unspecified solvent mixture ton 51 155 545 8
Latex waste ton 317 3.57 2.37 2.46 3.45
Off-spec, aged or surplus org ton 37
Unspec organic liquid mixture ton 18
Other organic solids ton 09 08
24.52
Liquids with pH<2 ton

Site: THE HOME DEPOT #6616
Address: 5600 W SUNSET BLVD
City: LOS ANGELES
Map Loc: 48 - about .2 mile S of the subject
Status: EPA ID# CAL000100780

Sol without metals (PH >12.5) ton 88-91 92-95 96/97 99/99 00/01 02/03 04/05 06/07 09/09 10/11 12/13 14/15
02
Aq sol with org residues > 10% ton 03 01
Inorganic solid waste ton 01
Unspecified solvent mixture ton 02 01
Waste oil and mixed oil ton 37 25.6 52 77
Pesticides waste ton 19
Latex waste ton 1.03 8
Off-spec, aged or surplus org ton 01
Off-spec, aged or surplus org ton 01
Off-spec, aged or surplus org ton 02
Off-spec, aged or surplus org ton 03
Off-spec, aged or surplus org ton 04
Off-spec, aged or surplus org ton 04
Off-spec, aged or surplus org ton 07
Off-spec, aged or surplus org ton 19
Off-spec, aged or surplus org ton 2
Off-spec, aged or surplus org ton 49
Off-spec, aged or surplus org ton 1
Off-spec, aged or surplus org ton 1.46
Unspec organic liquid mixture ton 32 76.07 2.46
Other organic solids ton 05

Site: SUNSET & ST ANDREWS RETAIL CTR
Address: 5555 W SUNSET BLVD

City: LOS ANGELES
Map Loc: 39 - about .1 mile E of the subject
Status: EPA ID# CAC000832986

Asbestos containing waste ton 88-91 92-95 96/97 99/99 00/01 02/03 04/05 06/07 09/09 10/11 12/13 14/15
33.81

Site: ARCO PRODUCTS CO FAC 1247
Address: 5777 HOLLYWOOD BLVD
City: LOS ANGELES
Map Loc: 40 - about .2 mile W of the subject
Status: EPA ID# CAL000034603

Aq sol with org residues <10% ton 88-91 92-95 96/97 99/99 00/01 02/03 04/05 06/07 09/09 10/11 12/13 14/15
33
Tank Bottom waste ton 1.66

Site: RIPLEYS BELIEVE IT OR NOT MUSE
Address: 5780 HOLLYWOOD BLVD
City: LOS ANGELES
Map Loc: 41 - about .2 mile W of the subject
Status: EPA ID# CAC001501400

Asbestos containing waste ton 88-91 92-95 96/97 99/99 00/01 02/03 04/05 06/07 09/09 10/11 12/13 14/15
2.11

Site: SUNRISE SQUARE
Address: 1546 N WESTERN AVE, # 1522
City: LOS ANGELES
Map Loc: 42 - about .2 mile SE of the subject
Status: EPA ID# CAC002828716

Asbestos containing waste ton 88-91 92-95 96/97 99/99 00/01 02/03 04/05 06/07 09/09 10/11 12/13 14/15
38.8

Site: SANTEE GARMENT GROUP LP
Address: 1541 N WESTERN AVE
City: HOLLYWOOD
Map Loc: 43 - about .2 mile SE of the subject
Status: EPA ID# CAC001053664

Asbestos containing waste ton 88-91 92-95 96/97 99/99 00/01 02/03 04/05 06/07 09/09 10/11 12/13 14/15
1.5

Site: ROSS DRESS FOR LESS #0590
Address: 5455 HOLLYWOOD BLVD
City: LOS ANGELES
Map Loc: 44 - about .2 mile E of the subject
Status: EPA ID# CAL000397533

Off-spec, aged or surplus org ton 88-91 92-95 96/97 99/99 00/01 02/03 04/05 06/07 09/09 10/11 12/13 14/15
15

Site: KEWIT SHEA
Address: 5450 HOLLYWOOD BLVD
City: LOS ANGELES
Map Loc: 46 - about .2 mile E of the subject
Status: EPA ID# CAC001495576

Sol without metals (PH >12.5) ton 88-91 92-95 96/97 99/99 00/01 02/03 04/05 06/07 09/09 10/11 12/13 14/15
04
Unspecified aqueous solution ton 2
Unspecified solvent mixture ton 1
Unspec oil cont/waste ton 21
Liquids with pH<2 ton

City: HOLLYWOOD
Map Loc: 51 - about .2 mile S of the subject
Status: EPA ID# CAC002574088

Unspecified aqueous solution ton 88-91 92-95 96/97 99/99 00/01 02/03 04/05 06/07 09/09 10/11 12/13 14/15
9.86

Site: RAY M. JOHNSON STUDIO
Address: 5555 W SUNSET BLVD
City: HOLLYWOOD
Map Loc: 51 - about .2 mile S of the subject
Status: EPA ID# CAV000025568

Site: HOLLYWOOD FILM CO
Address: 5446 CARLTON WAY
City: HOLLYWOOD
Map Loc: 52 - about .2 mile E of the subject
Status: EPA ID# CAD091377086

Halogenated solvents ton 88-91 92-95 96/97 99/99 00/01 02/03 04/05 06/07 09/09 10/11 12/13 14/15
6.15 20.72 6.21
Liq with hal org-1g/l ton 6.54

Site: HOLLYWEST
Address: 5429 HOLLYWOOD BLVD, 5429-45
City: LOS ANGELES
Map Loc: 53 - about .2 mile E of the subject
Status: EPA ID# CAC00600480

Asbestos containing waste ton 88-91 92-95 96/97 99/99 00/01 02/03 04/05 06/07 09/09 10/11 12/13 14/15
85.3

Site: RALPHS GROCERY #206
Address: 5429 HOLLYWOOD BLVD
City: LOS ANGELES
Map Loc: 53 - about .2 mile E of the subject
Status: EPA ID# CAL000320438

Sol without metals (PH >12.5) ton 88-91 92-95 96/97 99/99 00/01 02/03 04/05 06/07 09/09 10/11 12/13 14/15
03 01
Off-spec, aged or surplus inorg ton 01
Inorganic solid waste ton 02 01
Unspecified solvent mixture ton 03 03
Pharmaceutical waste ton 03 05
Off-spec, aged or surplus org ton
Liquids with pH<2 ton

Site: QUANTITY PHOTOS, INC
Address: 5432 HOLLYWOOD BLVD
City: HOLLYWOOD
Map Loc: 54 - about .2 mile E of the subject
Status: EPA ID# CAL000077190

Waste oil and mixed oil ton 88-91 92-95 96/97 99/99 00/01 02/03 04/05 06/07 09/09 10/11 12/13 14/15
22

Site: HARRISCOPE OF LOS ANGELES INC
Address: 5533 W SUNSET BLVD
City: HOLLYWOOD
Map Loc: 55 - about .2 mile SE of the subject
Status: EPA ID# CAC000961994

Asbestos containing waste ton 88-91 92-95 96/97 99/99 00/01 02/03 04/05 06/07 09/09 10/11 12/13 14/15
2.02

Site: HAROLD AND BARBARA SMITH
Address: 1728 N VAN NESS AVE
City: LOS ANGELES
Map Loc: 56 - about .2 mile NW of the subject
Status: EPA ID# CAC00271221

Asbestos containing waste ton 88-91 92-95 96-97 98-99 00-01 02-03 04-05 06-07 08-09 10-11 12-13 14-15
4

Site: SHELL OIL CO STA#204-4539-6300
Address: 5657 W SUNSET BLVD AND WILTON
City: LOS ANGELES
Map Loc: 57 - about .2 mile S of the subject
Status: EPA ID# CAD98069591

Sol without metals (PH >12.5) ton 88-91 92-95 96-97 98-99 00-01 02-03 04-05 06-07 08-09 10-11 12-13 14-15
23
Aq sol with org residues <10% ton 4 17
Waste oil and mixed oil ton 22
Other organic solids ton 02 01 08

Site: TESORO REFINING & MRKTINGKELL
Address: 5657 W SUNSET BLVD
City: LOS ANGELES
Map Loc: 57 - about .2 mile S of the subject
Status: EPA ID# CAL000321856

Aq sol with org residues <10% ton 88-91 92-95 96-97 98-99 00-01 02-03 04-05 06-07 08-09 10-11 12-13 14-15
04 15 28 04 43
Other organic solids ton 09 04 04 08

Site: BURTWAY MOTORWORKS
Address: 5639 W SUNSET BLVD
City: HOLLYWOOD
Map Loc: 58 - about .2 mile S of the subject
Status: EPA ID# CAL000019428

Halogenated solvents ton 88-91 92-95 96-97 98-99 00-01 02-03 04-05 06-07 08-09 10-11 12-13 14-15
02

Site: MOUSHOUL, JAMES
Address: 5639 W SUNSET BLVD
City: LOS ANGELES
Map Loc: 58 - about .2 mile S of the subject
Status: EPA ID# CAC000205913

Tank Bottom waste ton 88-91 92-95 96-97 98-99 00-01 02-03 04-05 06-07 08-09 10-11 12-13 14-15
2 08

Site: ORCHARD SUPPLY HARDWARE #50/5
Address: 5525 W SUNSET BLVD
City: HOLLYWOOD
Map Loc: 59 - about .2 mile SE of the subject
Status: EPA ID# CAL000181223

Sol without metals (PH >12.5) ton 88-91 92-95 96-97 98-99 00-01 02-03 04-05 06-07 08-09 10-11 12-13 14-15
01 15
Aq sol 2-PH:12.5 reactive anion ton 01 01
Off-spec, aged or surplus inorg ton 1 08
Hydrocarbon solvents ton 15 18
Unspecified solvent mixture ton 07
Pesticides waste ton 22 1 05 1 25
Latex waste ton 05 02 04 32
Off-spec, aged or surplus org ton 01
Other organic solids ton 06 02 04
Lab waste chemicals ton 04
Liquids with pH <2 ton

City: HOLLYWOOD
Map Loc: 64 - about .2 mile NE of the subject
Status: EPA ID# CAL000195106

Photochemical waste ton 88-91 92-95 96-97 98-99 00-01 02-03 04-05 06-07 08-09 10-11 12-13 14-15
03

Site: RITE AID #5436
Address: 1841 N WESTERN AVE
City: LOS ANGELES
Map Loc: 64 - about .2 mile NE of the subject
Status: EPA ID# CAL000378222

Sol without metals (PH >12.5) ton 88-91 92-95 96-97 98-99 00-01 02-03 04-05 06-07 08-09 10-11 12-13 14-15
01 01
Aq sol 2-PH:12.5 reactive anion ton 02 14
Inorganic solid waste ton 13
Pharmaceutical waste ton 01
Off-spec, aged or surplus org ton 49
Unspec organic liquid mixture ton
Detergent & soaps ton

Site: RITE AID #5436
Address: 1841 N WESTERN AVE
City: LOS ANGELES
Map Loc: 64 - about .2 mile NE of the subject
Status: EPA ID# CAR000210467

Sol without metals (PH >12.5) ton 88-91 92-95 96-97 98-99 00-01 02-03 04-05 06-07 08-09 10-11 12-13 14-15
19
Unspecified solvent mixture ton 01 07
Pharmaceutical waste ton
Photochemical waste ton

Site: TRIBUNE STUDIOS
Address: 5800 W SUNSET BLVD, STAGE 3
City: HOLLYWOOD
Map Loc: 65 - about .2 mile SW of the subject
Status: EPA ID# CAC002652222

Latex waste ton 88-91 92-95 96-97 98-99 00-01 02-03 04-05 06-07 08-09 10-11 12-13 14-15
82
Paint sludge ton 44

Site: SUNSET BRONSON ENTERTAINMENT P
Address: 5800 W SUNSET BLVD
City: HOLLYWOOD
Map Loc: 65 - about .2 mile SW of the subject
Status: EPA ID# CAL000337833

Unspecified aqueous solution ton 88-91 92-95 96-97 98-99 00-01 02-03 04-05 06-07 08-09 10-11 12-13 14-15
23
Asbestos containing waste ton 4 03
Inorganic solid waste ton 88
Waste oil and mixed oil ton 5
Oil/water sludge ton 23
Organic monomer waste ton 46 83 52 23
Latex waste ton 36
Off-spec, aged or surplus org ton 6
Org liquids with restr metals ton 25
Other organic solids ton

Site: THREE DOORS PRODUCTION
Address: 5800 W SUNSET BLVD
City: HOLLYWOOD
Map Loc: 65 - about .2 mile SW of the subject

Site: BUILDERS EMPORIUM #664
Address: 5525 W SUNSET BLVD
City: HOLLYWOOD
Map Loc: 59 - about .2 mile SE of the subject
Status: EPA ID# CAD981432362

Site: ALTERNATIVE TECHNOLOGIES INC
Address: 1754 N VAN NESS AVE, 1754-1760
City: LOS ANGELES
Map Loc: 60 - about .2 mile NW of the subject
Status: EPA ID# CAC002635582

Asbestos containing waste ton 88-91 92-95 96-97 98-99 00-01 02-03 04-05 06-07 08-09 10-11 12-13 14-15
8

Site: DIXON CADALLAC
Address: 5678 W SUNSET BLVD
City: HOLLYWOOD
Map Loc: 61 - about .2 mile S of the subject
Status: EPA ID# CAX00028778

Site: SAV-ON #9755
Address: 5510 W SUNSET BLVD
City: SACRAMENTO
Map Loc: 62 - about .2 mile SE of the subject
Status: EPA ID# CAL000272265

Sol without metals (PH >12.5) ton 88-91 92-95 96-97 98-99 00-01 02-03 04-05 06-07 08-09 10-11 12-13 14-15
32 10 24 25 01

Site: SAV-ON DRUG STORES #3155
Address: 5510 W SUNSET BLVD
City: HOLLYWOOD
Map Loc: 62 - about .2 mile SE of the subject
Status: EPA ID# CAC000726984

Asbestos containing waste ton 88-91 92-95 96-97 98-99 00-01 02-03 04-05 06-07 08-09 10-11 12-13 14-15
42.08

Site: TARGET STORE 2479
Address: 5510 W SUNSET BLVD
City: LOS ANGELES
Map Loc: 62 - about .2 mile SE of the subject
Status: EPA ID# CAC000715913

Polychlorinated biphenyls ton 88-91 92-95 96-97 98-99 00-01 02-03 04-05 06-07 08-09 10-11 12-13 14-15
5
Off-spec, aged or surplus org ton 12

Site: CVS PHARMACY # 9755
Address: 5510 W SUNSET BLVD
City: HOLLYWOOD
Map Loc: 62 - about .2 mile SE of the subject
Status: EPA ID# CAL000308719

Sol without metals (PH >12.5) ton 88-91 92-95 96-97 98-99 00-01 02-03 04-05 06-07 08-09 10-11 12-13 14-15
01
Sol without metals (PH >12.5) ton 01
Liquids with pH <2 ton 01 02

Site: RITE AID #5436
Address: 1841 N WESTERN AVE

Status: EPA ID# CAC002683631

Inorganic solid waste ton 88-91 92-95 96-97 98-99 00-01 02-03 04-05 06-07 08-09 10-11 12-13 14-15
Off-spec, aged or surplus org ton 01

Site: CHANNEL 5 KTLA
Address: 5800 W SUNSET BLVD
City: HOLLYWOOD
Map Loc: 65 - about .2 mile SW of the subject
Status: EPA ID# CAC001348048

Inorganic solid waste ton 88-91 92-95 96-97 98-99 00-01 02-03 04-05 06-07 08-09 10-11 12-13 14-15
05

Site: TRIBUNE CAL PROP., INC.
Address: 5800 W SUNSET BLVD, BLDG 11
City: HOLLYWOOD
Map Loc: 65 - about .2 mile SW of the subject
Status: EPA ID# CAC000920208

Asbestos containing waste ton 88-91 92-95 96-97 98-99 00-01 02-03 04-05 06-07 08-09 10-11 12-13 14-15
1.09 4.21 7.18
Other organic solids ton 25 2.75

Site: THREE DOORS PRODUCTION INC
Address: 5800 W SUNSET BLVD
City: HOLLYWOOD
Map Loc: 65 - about .2 mile SW of the subject
Status: EPA ID# CAC002681960

Off-spec, aged or surplus org ton 88-91 92-95 96-97 98-99 00-01 02-03 04-05 06-07 08-09 10-11 12-13 14-15
16

Site: SUNSET BRONSON STUDIOS BUILDING
Address: 5800 W SUNSET BLVD
City: LOS ANGELES
Map Loc: 65 - about .2 mile SW of the subject
Status: EPA ID# CAC002783937

Aq sol with org residues <10% ton 88-91 92-95 96-97 98-99 00-01 02-03 04-05 06-07 08-09 10-11 12-13 14-15
Waste oil and mixed oil ton 15.58

Site: KTLA TELEVISION INC
Address: 5800 W SUNSET BLVD
City: HOLLYWOOD
Map Loc: 65 - about .2 mile SW of the subject
Status: EPA ID# CAC002630688

Unspecified aqueous solution ton 88-91 92-95 96-97 98-99 00-01 02-03 04-05 06-07 08-09 10-11 12-13 14-15
13
Asbestos containing waste ton 1.6
Inorganic solid waste ton 14

Site: 3 DOORS PRODUCTIONS/BRONSON ST
Address: 5800 W SUNSET BLVD
City: LOS ANGELES
Map Loc: 65 - about .2 mile SW of the subject
Status: EPA ID# CAC002787364

Latex waste ton 88-91 92-95 96-97 98-99 00-01 02-03 04-05 06-07 08-09 10-11 12-13 14-15
33

Site: KTLA CHANNEL 5

Address: 5800 W SUNSET BLVD
City: LOS ANGELES
Map Loc: 65 - about .3 mile SW of the subject
Status: EPA ID# CAC00088901

Asbestos containing waste ton 88-91 92-95 96-97 99-99 00-01 02-03 04-05 06-07 08-09 10-11 12-13 14-15
Restricted Metal Sludge ton 1.8 02

Site: KTLA
Address: 5800 W SUNSET BLVD
City: LOS ANGELES
Map Loc: 65 - about .3 mile SW of the subject
Status: EPA ID# CAL922945752

Aq sol with metals>restr levels ton 88-91 92-95 96-97 99-99 00-01 02-03 04-05 06-07 08-09 10-11 12-13 14-15
Aq sol with org residues > 10% ton .15
Aq sol with org residues > 10% ton 22
Unspecified aqueous solution ton .41 231
Asbestos containing waste ton 10.11
Restricted Metal Sludge ton .04
Waste oil and mixed oil ton .19 2
Oil/water sludge ton .17
Tank bottom waste ton .29
Latex waste ton .44 45 22
Off-spec, aged or surplus org ton .22 3
Unspec organic liquid mixture ton 11.47
Empty non-pesticide cont>30 gal ton .5
Liq with hal org>1g/l ton .04

Site: KTLA BROADCASTING
Address: 5800 W SUNSET BLVD
City: LOS ANGELES
Map Loc: 65 - about .2 mile SW of the subject
Status: EPA ID# CAC000848894

Empty non-pesticide cont>30 gal ton 88-91 92-95 96-97 99-99 00-01 02-03 04-05 06-07 08-09 10-11 12-13 14-15
4.21

Site: MELTON PRINTING CO
Address: 5405 HOLLYWOOD BLVD
City: HOLLYWOOD
Map Loc: 66 - about .2 mile E of the subject
Status: EPA ID# CAL000062440

Site: CHEVRON STATION NO 90659
Address: 1868 N WESTERN AVE, TANKS
City: LOS ANGELES
Map Loc: 67 - about .2 mile NE of the subject
Status: EPA ID# CAR000121053

Aq sol with org residues<10% ton 88-91 92-95 96-97 99-99 00-01 02-03 04-05 06-07 08-09 10-11 12-13 14-15
Unspec organic liquid mixture ton 32 21 63 12
Other organic solids ton .05 1.19

Site: CHEVRON PRODUCTS SS# 90659
Address: 1868 N WESTERN AVE
City: LOS ANGELES
Map Loc: 67 - about .2 mile NE of the subject
Status: EPA ID# CAL000168732

Aq sol with org residues<10% ton 88-91 92-95 96-97 99-99 00-01 02-03 04-05 06-07 08-09 10-11 12-13 14-15
44

Map Loc: 72 - about .3 mile SW of the subject
Status: EPA ID# CAD103852055

Unspecified aqueous solution ton 88-91 92-95 96-97 99-99 00-01 02-03 04-05 06-07 08-09 10-11 12-13 14-15
Unspecified solvent mixture ton .37
Off-spec, aged or surplus org ton 1.1
Paint sludge ton 8

Site: FOX TELEVISION CENTER
Address: 5746 W SUNSET BLVD
City: LOS ANGELES
Map Loc: 72 - about .3 mile SW of the subject
Status: EPA ID# CAC000852846

Site: FOX TELEVISION INC
Address: 5746 W SUNSET BLVD
City: HOLLYWOOD
Map Loc: 72 - about .3 mile SW of the subject
Status: EPA ID# CAD981417231

Aq sol with org residues > 10% ton 88-91 92-95 96-97 99-99 00-01 02-03 04-05 06-07 08-09 10-11 12-13 14-15
Aq sol with org residues<10% ton 1.07 13
Waste oil and mixed oil ton .14 08
Polychlorinated biphenyls ton .88 .45
Latex waste ton .42
Other organic solids ton .1
Paint sludge ton .21

Site: MCCOY FAMILY TRUST OF 1995 C/O
Address: 1831 N VAN NESS AVE
City: LOS ANGELES
Map Loc: 73 - about .3 mile NW of the subject
Status: EPA ID# CAC002878830

Other organic solids ton 88-91 92-95 96-97 99-99 00-01 02-03 04-05 06-07 08-09 10-11 12-13 14-15

Site: 1750 SERRANO LIMITED LIABILITY
Address: 1750 N SERRANO AVE
City: LOS ANGELES
Map Loc: 74 - about .3 mile E of the subject
Status: EPA ID# CAC001206480

Asbestos containing waste ton 88-91 92-95 96-97 99-99 00-01 02-03 04-05 06-07 08-09 10-11 12-13 14-15
1.69

Site: CEDARHURST MGMT INC
Address: 1750 N SERRANO AVE
City: LOS ANGELES
Map Loc: 74 - about .3 mile E of the subject
Status: EPA ID# CAC000125941

Site: CARLTON WAY INVESTMENT GROUP L
Address: 5845 CARLTON WAY
City: LOS ANGELES
Map Loc: 75 - about .3 mile W of the subject
Status: EPA ID# CAC002687862

Asbestos containing waste ton 88-91 92-95 96-97 99-99 00-01 02-03 04-05 06-07 08-09 10-11 12-13 14-15
18

Site: HUD

Site: CHEVRON U S A #90659
Address: 1868 N WESTERN AVE
City: LOS ANGELES
Map Loc: 67 - about .2 mile NE of the subject
Status: EPA ID# CAD98365373

Aq sol with org residues<10% ton 88-91 92-95 96-97 99-99 00-01 02-03 04-05 06-07 08-09 10-11 12-13 14-15
Unspec organic liquid mixture ton 21 .23 .04

Site: CHEVRON AUTO
Address: 1868 N WESTERN AVE
City: HOLLYWOOD
Map Loc: 67 - about .2 mile NE of the subject
Status: EPA ID# CAL000071733

Site: MIKES STATION LLC
Address: 1868 N WESTERN AVE
City: LOS ANGELES
Map Loc: 67 - about .2 mile NE of the subject
Status: EPA ID# CAL000252850

Waste oil and mixed oil ton 88-91 92-95 96-97 99-99 00-01 02-03 04-05 06-07 08-09 10-11 12-13 14-15
2.83 .21

Site: TANNER & WHITE PROPERTIES, INC
Address: 5812 HAROLD WAY, # 5820
City: LOS ANGELES
Map Loc: 68 - about .2 mile SW of the subject
Status: EPA ID# CAC000781492

Asbestos containing waste ton 88-91 92-95 96-97 99-99 00-01 02-03 04-05 06-07 08-09 10-11 12-13 14-15
10

Site: JIM SCOVEL
Address: 5600 FRANKLIN AVE
City: LOS ANGELES
Map Loc: 70 - about .2 mile N of the subject
Status: EPA ID# CAC000702784

Site: FLAIR CLEANERS
Address: 5510 FRANKLIN AVE
City: LOS ANGELES
Map Loc: 71 - about .2 mile NE of the subject
Status: EPA ID# CAD981616832

Aq sol with org residues<10% ton 88-91 92-95 96-97 99-99 00-01 02-03 04-05 06-07 08-09 10-11 12-13 14-15
Halogenated solvents ton 27 .12 .15
Hydrocarbon solvents ton

Site: FOX TELEVISION CORP
Address: 5746 W SUNSET BLVD
City: HOLLYWOOD
Map Loc: 72 - about .2 mile SW of the subject
Status: EPA ID# CAC001226800

Aq sol with org residues > 10% ton 88-91 92-95 96-97 99-99 00-01 02-03 04-05 06-07 08-09 10-11 12-13 14-15
.18

Site: FOX TAPE
Address: 5746 W SUNSET BLVD
City: HOLLYWOOD

Address: 5845 CARLTON WAY
City: HOLLYWOOD
Map Loc: 77 - about .3 mile W of the subject
Status: EPA ID# CAC000851352

Asbestos containing waste ton 88-91 92-95 96-97 99-99 00-01 02-03 04-05 06-07 08-09 10-11 12-13 14-15
7.38

Site: CARLTON APARTMENTS
Address: 5855 CARLTON WAY
City: LOS ANGELES
Map Loc: 79 - about .3 mile W of the subject
Status: EPA ID# CAC001107616

Asbestos containing waste ton 88-91 92-95 96-97 99-99 00-01 02-03 04-05 06-07 08-09 10-11 12-13 14-15
.64

Site: WALGREENS #7036
Address: 5451 W SUNSET BLVD
City: LOS ANGELES
Map Loc: 81 - about .3 mile SE of the subject
Status: EPA ID# CAL000323476

Sol without metals (PH>12.5) ton 88-91 92-95 96-97 99-99 00-01 02-03 04-05 06-07 08-09 10-11 12-13 14-15
Aq sol 2-4PH:12.5 reactive anion ton .01 .01
Unspecified aqueous solution ton .08 .04
Off-spec, aged/surplus inorg ton .26
Inorganic solid waste ton
Unspecified solvent mixture ton .02 .02 .08 .27
Pesticides waste ton
Pharmaceutical waste ton .02 .01 .06 .01
Off-spec, aged or surplus org ton .2
Liquids with pH<2 ton

Site: CANYON DRIVE MANOR APARTMENTS
Address: 1738 CANYON DR
City: HOLLYWOOD
Map Loc: 82 - about .3 mile NW of the subject
Status: EPA ID# CAC002103264

Unspec oil cont waste ton 88-91 92-95 96-97 99-99 00-01 02-03 04-05 06-07 08-09 10-11 12-13 14-15
31

Site: IMMACULATE HEART HIGH SCHOOL
Address: 5515 FRANKLIN AVE
City: LOS ANGELES
Map Loc: 84 - about .2 mile NE of the subject
Status: EPA ID# CAC000174677

Asbestos containing waste ton 88-91 92-95 96-97 99-99 00-01 02-03 04-05 06-07 08-09 10-11 12-13 14-15
52

Site: IMMACULATE HEART HIGH SCHOOL
Address: 5515 FRANKLIN AVE
City: LOS ANGELES
Map Loc: 84 - about .2 mile NE of the subject
Status: EPA ID# CAD982330003

Site: RALPHS GROCERY CO NO 133
Address: 5420 W SUNSET BLVD
City: HOLLYWOOD
Map Loc: 85 - about .3 mile SE of the subject
Status: EPA ID# CAD981583073

Site: VILLAGE BUILDERS LP
Address: 5445 W SUNSET BLVD
City: LOS ANGELES
Map Loc: 86 - about .3 mile SE of the subject
Status: EPA ID# CAC002563331
88-91 92-95 96-97 99-99 00-01 02-03 04-05 06-07 08-09 10-11 12-13 14-15
Asbestos containing waste ton 4

Site: HOWARD WOFFINDER
Address: 1914 N GRAMERCY PL
City: LOS ANGELES
Map Loc: 90 - about .3 mile N of the subject
Status: EPA ID# CAC002711423
88-91 92-95 96-97 99-99 00-01 02-03 04-05 06-07 08-09 10-11 12-13 14-15
Asbestos containing waste ton 4

Site: MICHAEL GHAZI
Address: 1755 CANYON DR.
City: LOS ANGELES
Map Loc: 91 - about .3 mile NW of the subject
Status: EPA ID# CAC002768200
88-91 92-95 96-97 99-99 00-01 02-03 04-05 06-07 08-09 10-11 12-13 14-15
Asbestos containing waste ton 4

Site: KEVIN SET
Address: 5858 HOLLYWOOD BLVD
City: HOLLYWOOD
Map Loc: 92 - about .3 mile W of the subject
Status: EPA ID# CAC002630196
88-91 92-95 96-97 99-99 00-01 02-03 04-05 06-07 08-09 10-11 12-13 14-15
Oil/water sludge ton 21

Site: HOLLYWOOD BUNGALO COURTS LP
Address: 1544 N SERRANO AVE
City: LOS ANGELES
Map Loc: 93 - about .3 mile SE of the subject
Status: EPA ID# CAC002637355
88-91 92-95 96-97 99-99 00-01 02-03 04-05 06-07 08-09 10-11 12-13 14-15
Asbestos containing waste ton 1.5
Other organic solids ton 1

Site: AUTO ENG
Address: 1415 N ST ANDREWS PL
City: HOLLYWOOD
Map Loc: 94 - about .3 mile S of the subject
Status: EPA ID# CAL912965467
88-91 92-95 96-97 99-99 00-01 02-03 04-05 06-07 08-09 10-11 12-13 14-15
Oxygenated solvents ton 24

Site: POMONA COLLEGE ET AL
Address: 5871 HOLLYWOOD BLVD, 5871-5873
City: HOLLYWOOD
Map Loc: 95 - about .3 mile W of the subject
Status: EPA ID# CAC001041576
88-91 92-95 96-97 99-99 00-01 02-03 04-05 06-07 08-09 10-11 12-13 14-15
Waste oil and mixed oil ton 63

Site: LOS ANGELES DEPARTMENT-WATER &

Site: TISON DENTAL CORP. INC.
Address: 5825 W SUNSET BLVD, STE 212
City: HOLLYWOOD
Map Loc: 99 - about .3 mile SW of the subject
Status: EPA ID# CAL000181035
88-91 92-95 96-97 99-99 00-01 02-03 04-05 06-07 08-09 10-11 12-13 14-15
Unspecified aqueous solution ton 01 01 01
Inorganic solid waste ton 01 01 01
Oxygenated solvents ton 01 02
Unspec oil cont waste ton 01 02
Unspec organic liquid mixture ton 01 02
Liq with chrom(VI)-500mg/l ton 01 02

Site: GEORGES UNOCAL 76
Address: 5890 HOLLYWOOD BLVD
City: HOLLYWOOD
Map Loc: 100 - about .3 mile W of the subject
Status: EPA ID# CAL000091818
88-91 92-95 96-97 99-99 00-01 02-03 04-05 06-07 08-09 10-11 12-13 14-15
Waste oil and mixed oil ton 187

Site: UNOCAL AUTO SERVICES
Address: 5890 HOLLYWOOD BLVD
City: HOLLYWOOD
Map Loc: 100 - about .3 mile W of the subject
Status: EPA ID# CAL000062527

Site: TOMMY'S 76
Address: 5890 HOLLYWOOD BLVD
City: HOLLYWOOD
Map Loc: 100 - about .3 mile W of the subject
Status: EPA ID# CAL000180997
88-91 92-95 96-97 99-99 00-01 02-03 04-05 06-07 08-09 10-11 12-13 14-15
Ag sol with org residues<10% ton 83 06 44 62
Unspecified aqueous solution ton 83 06 44 62
Waste oil and mixed oil ton 83 06 44 62

Site: CONOCO PHILLIPS #255286
Address: 5890 HOLLYWOOD BLVD
City: LOS ANGELES
Map Loc: 100 - about .3 mile W of the subject
Status: EPA ID# CAL000277197
88-91 92-95 96-97 99-99 00-01 02-03 04-05 06-07 08-09 10-11 12-13 14-15
Ag sol with org residues<10% ton 26 12
Other organic solids ton 26 12

Site: TOSCO CORPORATION, STATION #30
Address: 5890 HOLLYWOOD BLVD
City: LOS ANGELES
Map Loc: 100 - about .3 mile W of the subject
Status: EPA ID# CAL000152811
88-91 92-95 96-97 99-99 00-01 02-03 04-05 06-07 08-09 10-11 12-13 14-15
Unspec oil cont waste ton 4

Site: UNOCAL SVC STA #5286
Address: 5890 HOLLYWOOD BLVD
City: LOS ANGELES
Map Loc: 100 - about .3 mile W of the subject
Status: EPA ID# CAD981644149

Address: 1904 N WESTERN AVE
City: LOS ANGELES
Map Loc: 96 - about .3 mile NE of the subject
Status: EPA ID# CAC002588187
88-91 92-95 96-97 99-99 00-01 02-03 04-05 06-07 08-09 10-11 12-13 14-15
Tank Bottom waste ton 12

Site: LOS FELIZ PUMPING STATION
Address: 1904 N WESTERN AVE
City: LOS ANGELES
Map Loc: 96 - about .3 mile NE of the subject
Status: EPA ID# CAC000752240
88-91 92-95 96-97 99-99 00-01 02-03 04-05 06-07 08-09 10-11 12-13 14-15
Waste oil and mixed oil ton 21

Site: MIDAS MUFFLER & BRAKE SHOP
Address: 5801 W SUNSET BLVD
City: HOLLYWOOD
Map Loc: 97 - about .3 mile SW of the subject
Status: EPA ID# CAD983667353
88-91 92-95 96-97 99-99 00-01 02-03 04-05 06-07 08-09 10-11 12-13 14-15
Ag sol with org residues<10% ton 48 41 17 1
Unspecified aqueous solution ton 24
Waste oil and mixed oil ton 4.73
Unspec organic liquid mixture ton 1.13 83 .18 .12
Liq with hal org>1g/l ton .18 .12

Site: MIDAS AUTO SERVICE EXPERTS
Address: 5801 W SUNSET BLVD
City: HOLLYWOOD
Map Loc: 97 - about .2 mile SW of the subject
Status: EPA ID# CAL000352487
88-91 92-95 96-97 99-99 00-01 02-03 04-05 06-07 08-09 10-11 12-13 14-15
Waste oil and mixed oil ton 15.64 8.4

Site: NAPA AUTO CARE - HOLLYWOOD
Address: 5801 W SUNSET BLVD
City: HOLLYWOOD
Map Loc: 97 - about .2 mile SW of the subject
Status: EPA ID# CAL000400902
88-91 92-95 96-97 99-99 00-01 02-03 04-05 06-07 08-09 10-11 12-13 14-15
Waste oil and mixed oil ton 12.04

Site: PHOTO PRISM
Address: 5825 W SUNSET BLVD
City: HOLLYWOOD
Map Loc: 99 - about .3 mile SW of the subject
Status: EPA ID# CAL000121593
88-91 92-95 96-97 99-99 00-01 02-03 04-05 06-07 08-09 10-11 12-13 14-15
Photochemical waste ton 02

Site: SUNSET ONE HOUR
Address: 5825 W SUNSET BLVD
City: LOS ANGELES
Map Loc: 99 - about .3 mile SW of the subject
Status: EPA ID# CAD981462575
88-91 92-95 96-97 99-99 00-01 02-03 04-05 06-07 08-09 10-11 12-13 14-15
Photochemical waste ton 1.52

88-91 92-95 96-97 99-99 00-01 02-03 04-05 06-07 08-09 10-11 12-13 14-15
Unspec oil cont waste ton 2
Tank Bottom waste ton 424
Contaminated soil ton 424

Site: MELODY SHABAZI
Address: 1928 N WESTERN AVE
City: LOS ANGELES
Map Loc: 101 - about .3 mile NE of the subject
Status: EPA ID# CAC002747625
88-91 92-95 96-97 99-99 00-01 02-03 04-05 06-07 08-09 10-11 12-13 14-15
Asbestos containing waste ton 4

Site: FOOD 4 LESS #362
Address: 5420 SUNSET BLVD
City: HOLLYWOOD
Map Loc: 102 - about .3 mile SE of the subject
Status: EPA ID# CAL000344137
88-91 92-95 96-97 99-99 00-01 02-03 04-05 06-07 08-09 10-11 12-13 14-15
Sol without metals (PH >12.5) ton 01 15
Off-spec, aged/surplus inorg ton 02
Inorganic solid waste ton 02
Unspecified solvent mixture ton 02 02 03
Pesticides waste ton 1
Adhesives ton 28 65
Off-spec, aged or surplus org ton 28 65

Site: MR. LAUGHLIN
Address: 1923 N GRAMERCY PL
City: LOS ANGELES
Map Loc: 103 - about .3 mile N of the subject
Status: EPA ID# CAC002753621
88-91 92-95 96-97 99-99 00-01 02-03 04-05 06-07 08-09 10-11 12-13 14-15
Asbestos containing waste ton 4

Site: APPLIED GRAPHICS TECHNOLOGY
Address: 5419 W SUNSET BLVD
City: HOLLYWOOD
Map Loc: 104 - about .3 mile SE of the subject
Status: EPA ID# CAC000775120
88-91 92-95 96-97 99-99 00-01 02-03 04-05 06-07 08-09 10-11 12-13 14-15
Unspecified alkaline solution ton 1
Ag sol with metals>res<1 levels ton 02
Off-spec, aged or surplus org ton 04
Liquids with pH<2 ton 01

Site: BERNARD FRANKLIN
Address: 5419 W SUNSET BLVD
City: LOS ANGELES
Map Loc: 104 - about .3 mile SE of the subject
Status: EPA ID# CAC001495896
88-91 92-95 96-97 99-99 00-01 02-03 04-05 06-07 08-09 10-11 12-13 14-15
Waste oil and mixed oil ton 33

Site: KORDET GRAPHICS
Address: 5419 W SUNSET BLVD
City: LOS ANGELES
Map Loc: 104 - about .3 mile SE of the subject
Status: EPA ID# CAD982374795

Site:	HOLLYWOOD BUNGALOW COURTS LP
Address:	1516 N SERRANO AVE
City:	LOS ANGELES
Map Loc:	105 - about .3 mile SE of the subject
Status:	EPA ID# CAC002637353
Inorganic solid waste	ton 88-91 92-95 96-97 99-99 00-01 02-03 04-05 06-07 08-09 10-11 12-13 14-15 04
Site:	HOLLYWOOD BUNGALOWS INC
Address:	1516 N SERRANO AVE
City:	LOS ANGELES
Map Loc:	105 - about .3 mile SE of the subject
Status:	EPA ID# CAC00264796
Inorganic solid waste	ton 88-91 92-95 96-97 99-99 00-01 02-03 04-05 06-07 08-09 10-11 12-13 14-15 12
Site:	ASIAN PACIFIC WOMENS PARTNERSH
Address:	1901 N VAN NESS AVE
City:	LOS ANGELES
Map Loc:	106 - about .3 mile NW of the subject
Status:	EPA ID# CAC001315008
Other organic solids	ton 88-91 92-95 96-97 99-99 00-01 02-03 04-05 06-07 08-09 10-11 12-13 14-15 33.92
Site:	KAHLER, ADRIAN
Address:	1940 N WESTERN AVE
City:	LOS ANGELES
Map Loc:	107 - about .3 mile NE of the subject
Status:	EPA ID# CAC002806025
Asbestos containing waste	ton 88-91 92-95 96-97 99-99 00-01 02-03 04-05 06-07 08-09 10-11 12-13 14-15 18.4
Site:	A WALK IN THE CLOUDS PRODUCTIO
Address:	5842 W SUNSET BLVD
City:	HOLLYWOOD
Map Loc:	108 - about .3 mile SW of the subject
Status:	EPA ID# CAC000878472
Paint sludge	ton 88-91 92-95 96-97 99-99 00-01 02-03 04-05 06-07 08-09 10-11 12-13 14-15 42
Site:	STUDIO MANAGEMENT SERVICES INC
Address:	5842 W SUNSET BLVD
City:	LOS ANGELES
Map Loc:	108 - about .3 mile SW of the subject
Status:	EPA ID# CAD982045304
Unspecified solvent mixture	ton 88-91 92-95 96-97 99-99 00-01 02-03 04-05 06-07 08-09 10-11 12-13 14-15 22
Latex waste	ton 2
Off-spec, aged or surplus org	ton 21
Unspec organic liquid mixture	ton 1.4
Paint sludge	ton .1
Empty non-pesticide cont-30 gal	ton .1
Empty containers<30 gal	ton .03
Lab waste chemicals	ton .14
Site:	LA FIRE STATION 82
Address:	1800 N BRONSON AVE
City:	LOS ANGELES
Map Loc:	109 - about .3 mile W of the subject
Status:	EPA ID# CAD981964257

Address:	5857 W SUNSET BLVD
City:	LOS ANGELES
Map Loc:	118 - about .3 mile SW of the subject
Status:	EPA ID# CAL000365092
Tank Bottom waste	ton 88-91 92-95 96-97 99-99 00-01 02-03 04-05 06-07 08-09 10-11 12-13 14-15 04
Other organic solids	ton 01
Site:	EXXONMOBIL OIL CORPORATION #12
Address:	5857 W SUNSET BLVD
City:	LOS ANGELES
Map Loc:	118 - about .3 mile SW of the subject
Status:	EPA ID# CAL000050459
Aq sol with org residues >10%	ton 88-91 92-95 96-97 99-99 00-01 02-03 04-05 06-07 08-09 10-11 12-13 14-15 38 .18 04 1.82 67 26 23 46 23
Unspecified aqueous solution	ton .88
Hydrocarbon solvents	ton .02 .01
Waste oil and mixed oil	ton .62
Unspec oil cont waste	ton .32 92 1.67 1.73 1.6 .08 .01 1.67
Tank Bottom waste	ton
Other organic solids	ton
Contaminated soil	ton 8.42
Site:	EXXONMOBIL OIL CORP 12240
Address:	5857 W SUNSET BLVD
City:	LOS ANGELES
Map Loc:	118 - about .3 mile SW of the subject
Status:	EPA ID# CAR000223172
Unspecified aqueous solution	ton 88-91 92-95 96-97 99-99 00-01 02-03 04-05 06-07 08-09 10-11 12-13 14-15 2.02
Site:	CIRCLE K STORE #2211262
Address:	5857 W SUNSET BLVD
City:	LOS ANGELES
Map Loc:	118 - about .3 mile SW of the subject
Status:	EPA ID# CAL000372104
Aq sol with org residues<10%	ton 88-91 92-95 96-97 99-99 00-01 02-03 04-05 06-07 08-09 10-11 12-13 14-15 03
Other organic solids	ton
Site:	HOBART APT BLDG
Address:	1631 N HOBART BLVD
City:	LOS ANGELES
Map Loc:	119 - about .3 mile E of the subject
Status:	EPA ID# CAC002030154
Asbestos containing waste	ton 88-91 92-95 96-97 99-99 00-01 02-03 04-05 06-07 08-09 10-11 12-13 14-15 23
Site:	ELEK PROPERTIES 1, LLC
Address:	1631 N HOBART BLVD, APT 1
City:	LOS ANGELES
Map Loc:	119 - about .3 mile E of the subject
Status:	EPA ID# CAC002761098
Asbestos containing waste	ton 88-91 92-95 96-97 99-99 00-01 02-03 04-05 06-07 08-09 10-11 12-13 14-15 8

Asbestos containing waste	ton 88-91 92-95 96-97 99-99 00-01 02-03 04-05 06-07 08-09 10-11 12-13 14-15 2
Inorganic solid waste	ton 15
Waste oil and mixed oil	ton .44 .12
Unspec oil cont waste	ton 34
Tank Bottom waste	ton 83
Site:	JASMINE CLEANERS
Address:	5409 W SUNSET BLVD
City:	LOS ANGELES
Map Loc:	112 - about .3 mile SE of the subject
Status:	EPA ID# CAD98197424
Site:	SALVATION ARMY
Address:	5941 HOLLYWOOD BLVD
City:	HOLLYWOOD
Map Loc:	114 - about .3 mile W of the subject
Status:	EPA ID# CAC001050524
Asbestos containing waste	ton 88-91 92-95 96-97 99-99 00-01 02-03 04-05 06-07 08-09 10-11 12-13 14-15 84
Site:	NTA INVESTMENTS
Address:	5347 LOMA LINDA AVE
City:	LOS ANGELES
Map Loc:	115 - about .3 mile E of the subject
Status:	EPA ID# CAC002750130
Asbestos containing waste	ton 88-91 92-95 96-97 99-99 00-01 02-03 04-05 06-07 08-09 10-11 12-13 14-15 12
Site:	BOBS CLEANERS
Address:	5823 FRANKLIN AVE
City:	HOLLYWOOD
Map Loc:	116 - about .3 mile NW of the subject
Status:	EPA ID# CAD983596016
Halogenated solvents	ton 88-91 92-95 96-97 99-99 00-01 02-03 04-05 06-07 08-09 10-11 12-13 14-15 21 21 .08
Site:	BOBS CLEANERS
Address:	5823 FRANKLIN AVE
City:	HOLLYWOOD
Map Loc:	116 - about .3 mile NW of the subject
Status:	EPA ID# CAL000022164
Site:	GREG DILGER
Address:	1854 CANYON DR
City:	HOLLYWOOD
Map Loc:	117 - about .3 mile NW of the subject
Status:	EPA ID# CAC002788619
Asbestos containing waste	ton 88-91 92-95 96-97 99-99 00-01 02-03 04-05 06-07 08-09 10-11 12-13 14-15 4
Site:	MOBIL OIL CORP #11-HYO
Address:	5857 W SUNSET BLVD
City:	LOS ANGELES
Map Loc:	118 - about .3 mile SW of the subject
Status:	EPA ID# CAC000520472
Site:	SUNSET AND BRONSON MOBIL INC

UST	Permitted Underground Storage Tanks - State Water Quality Control Board
The Cortes Bill (AB2013), enacted in 1983, required registration of all underground storage tanks (UST) with the State Water Quality Control Board by July 1, 1984. About 176,000 tanks and surface impounds were registered between 1984 and 1987. An amendment (AB 1413) was passed in 1987, effectively removing the State Board from the registration process starting January 1, 1988. The data reflects the information collected by the state between 1984 and 1987 as well as recent time and includes all tanks and surface impounds in use or closed after 1974.	
Home and farm heating fuel tanks with capacities of 1,100 gallons or less and "structures such as sumps, separators, storm drains, catch basins, oil field gathering lines, refinery pipelines, lagoons, evaporation ponds, well cellars, separation sumps, lined and unlined pits, sumps and lagoons" except those defined as UST under HSWA or may be regulated to protect water quality under the Porter-Cologne Water Quality Control Act are excluded.	
This list has been researched within a quarter of a mile radius of the subject site.	
Site:	CIRCLE K STORES INC. SITE #221
Address:	5700 W HOLLYWOOD BLVD
City:	LOS ANGELES
Map Loc:	15 - about .0 mile W of the subject
Status:	90028 570 (192014)
Site:	MOBIL SERVICE STATION LMR
Address:	5700 HOLLYWOOD BLVD
City:	LOS ANGELES
Map Loc:	16 - about .1 mile W of the subject
Status:	90028 25268 (192014)
Site:	KHARHADOR SCORHAVORIAN
Address:	5700 HOLLYWOOD BLVD
City:	LOS ANGELES
Map Loc:	16 - about .1 mile W of the subject
Status:	00000068775 (1987BA9)
Activity	AM-FM BROADCASTING
2000 gallon tank	installed in 1975
Site:	SAABS AUTOMOTIVE INC
Address:	5770 HOLLYWOOD BLVD
City:	LOS ANGELES
Map Loc:	37 - about .1 mile W of the subject
Status:	(1919988)
Site:	WAGHS ARCO AMPM MINI MKT.
Address:	5777 HOLLYWOOD BLVD
City:	LOS ANGELES
Map Loc:	40 - about .2 mile W of the subject
Status:	(192013)
Site:	WAGHS ARCO AMPM MINI MKT.-#
Address:	5777 HOLLYWOOD BLVD
City:	LOS ANGELES
Map Loc:	40 - about .2 mile W of the subject
Status:	90028 25274 (192014)

Site: TESORO (SHELL) 68556
Address: 5657 SUNSET BLVD
City: LOS ANGELES
Map Loc: 49 - about .2 mile S of the subject
Status: 90028 565 (192014)

Site: S P OPERATOR
Address: 5667 W SUNSET BLVD
City: LOS ANGELES
Map Loc: 50 - about .2 mile S of the subject
Status: 00000055892 (1987)

Activity: GAS STATION
8000 gallon, single-walled, unlined, carbon steel tank (unleaded), installed in 1971
8000 gallon, single-walled, unlined, carbon steel tank (unleaded), installed in 1971
8000 gallon, single-walled, unlined, carbon steel tank (regular), installed in 1971
550 gallon, single-walled, unlined, carbon steel tank (waste oil), installed in 1971
8000 gallon, single-walled, unlined, carbon steel tank (premium), installed in 1971

Site: JIN'S HOLLYWOOD SHELL
Address: 5657 W SUNSET BLVD
City: LOS ANGELES
Map Loc: 57 - about .2 mile S of the subject
Status: 90028 25267 (192014)

Site: JIN'S HOLLYWOOD SHELL
Address: 5657 W SUNSET BLVD
City: LOS ANGELES
Map Loc: 57 - about .2 mile S of the subject
Status: 25267 (19)

Site: THE DIXON CADILLAC CO
Address: 5678 W SUNSET BLVD, K
City: HOLLYWOOD
Map Loc: 61 - about .2 mile S of the subject
Status: 00000055581 (198788)

Activity: AUTO SALES & SERVICE
800 gallon, carbon steel tank (waste oil), installed in 1973
8000 gallon, fiberglass tank (unleaded), installed in 1973
8000 gallon, fiberglass tank (unleaded), installed in 1973
1000 gallon, carbon steel tank, installed in 1973
1000 gallon, carbon steel tank, installed in 1973

Site: WESTERN CHEVRON AUTO SERVICE
Address: 1860 N WESTERN AVE
City: LOS ANGELES
Map Loc: 63 - about .2 mile NE of the subject
Status: 00061873 (191985A)

Site: KTLA STUDIOS
Address: 5800 W SUNSET BLVD
City: LOS ANGELES

Activity: GAS STATION
2000 gallon, single-walled, carbon steel tank (regular), installed in 1965
6000 gallon, single-walled, carbon steel tank (premium), installed in 1965
8000 gallon, single-walled, carbon steel tank (unleaded), installed in 1969
5000 gallon, single-walled, carbon steel tank (regular), installed in 1972
280 gallon, single-walled, carbon steel tank (waste oil)

Site: FOX TELEVISION CENTER
Address: 5746 W SUNSET BLVD
City: LOS ANGELES
Map Loc: 72 - about .3 mile SW of the subject
Status: 00000068614 (192013)

Site: FOX TELEVISION STATIONS INC
Address: 5746 W SUNSET BLVD
City: LOS ANGELES
Map Loc: 72 - about .2 mile SW of the subject
Status: 90028 25272 (192014)

Site: MOBIL OIL CORPORATION
Address: 5758 W SUNSET BLVD
City: LOS ANGELES
Map Loc: 78 - about .3 mile SW of the subject
Status: (191988)

Site: SUNSET BRONSON ENTERTAINMENT
Address: 5800 W SUNSET BLVD UN A
City: LOS ANGELES
Map Loc: 89 - about .3 mile SW of the subject
Status: 90028 FA003 (192014)

Site: 91655
Address: 5871 HOLLYWOOD BLVD
City: LOS ANGELES
Map Loc: 95 - about .3 mile W of the subject
Status: 00000062104 (198798)

Activity: GAS STATION
10000 gallon, single-walled, unlined, carbon steel tank, installed in 1968
10000 gallon, single-walled, unlined, carbon steel tank, installed in 1968
5000 gallon, single-walled, unlined, carbon steel tank, installed in 1968
1000 gallon, single-walled, unlined, carbon steel tank, installed in 1968

Site: LOS FELIZ PUMP STATION
Address: 1904 N WESTERN AVE
City: LOS ANGELES
Map Loc: 96 - about .3 mile NE of the subject
Status: 00000050704 (19878A9)

Activity: GAS STATION
280 gallon, single-walled, unlined, carbon steel tank (waste oil), installed in 1972

Site: LOS FELIZ PUMP STATION
Address: 1904 N WESTERN AVE
City: LOS ANGELES
Map Loc: 96 - about .3 mile NE of the subject

Map Loc: 65 - about .3 mile SW of the subject
Status: 00000047238 (19878A9)

1000 gallon, single-walled, unlined, carbon steel tank (waste oil), installed in 84

Site: KTLA
Address: 5800 W SUNSET BLVD
City: LOS ANGELES
Map Loc: 66 - about .2 mile SW of the subject
Status: 90028 589 (192014)

Site: K T L A STUDIOS INCORPORATED
Address: 5800 W SUNSET BLVD
City: LOS ANGELES
Map Loc: 66 - about .2 mile SW of the subject
Status: 90028 25276 (192014)

Site: CHEVRON STATION #9-0659
Address: 1868 N WESTERN AVE
City: LOS ANGELES
Map Loc: 67 - about .2 mile NE of the subject
Status: 90027 23754 (192014)

Site: MIKE'S STATION
Address: 1868 N WESTERN AVE
City: LOS ANGELES
Map Loc: 67 - about .2 mile NE of the subject
Status: 90027 FA002 (192014)

Site: 90659
Address: 1868 N WESTERN AVE
City: LOS ANGELES
Map Loc: 67 - about .2 mile NE of the subject
Status: 00000061873 (19878A9)

Activity: GAS STATION
5000 gallon, single-walled, unlined, carbon steel tank, installed in 1971
10000 gallon, single-walled, unlined, carbon steel tank, installed in 1971
10000 gallon, single-walled, unlined, carbon steel tank, installed in 1971
1000 gallon, single-walled, unlined, carbon steel tank, installed in 1971

Site: JAMES SCOVILL
Address: 5600 FRANKLIN AVE
City: HOLLYWOOD
Map Loc: 70 - about .2 mile N of the subject
Status: 00039873 (191995)

Site: L. LEBAREDIAN
Address: 5600 FRANKLIN AVE
City: LOS ANGELES
Map Loc: 70 - about .2 mile N of the subject
Status: 00000039873 (198798)

Status: 90027 25027 (192014)

Site: LOS FELIZ PUMP STATION
Address: 1904 N WESTERN AVE
City: LOS ANGELES
Map Loc: 96 - about .3 mile NE of the subject
Status: 7795 (192010)

Site: TOSCO CORPORATION #30845
Address: 5890 HOLLYWOOD BLVD
City: LOS ANGELES
Map Loc: 100 - about .3 mile W of the subject
Status: 90028 24213 (192014)

Site: RHA INC.
Address: 5890 HOLLYWOOD BLVD
City: LOS ANGELES
Map Loc: 100 - about .3 mile W of the subject
Status: 90028 589 (192014)

Site: UNION OIL SERVICE STATION 5286
Address: 5890 HOLLYWOOD BLVD
City: LOS ANGELES
Map Loc: 100 - about .3 mile W of the subject
Status: 0000005410 (1987)

Activity: GAS STATION
180 gallon, single-walled, unlined, concrete tank (waste oil), installed in 1969

Site: SERVICE STATION 5286
Address: 5890 HOLLYWOOD BLVD
City: LOS ANGELES
Map Loc: 100 - about .3 mile W of the subject
Status: 00000017342 (19878A9)

Activity: GAS STATION
550 gallon, single-walled, unlined, carbon steel tank (waste oil), installed in 1968
9940 gallon, single-walled, unlined, carbon steel tank (premium), installed in 1969
9940 gallon, single-walled, unlined, carbon steel tank (unleaded), installed in 1969

Site: FIRE STATION 82
Address: 1800 N BRONSON AVE
City: LOS ANGELES
Map Loc: 109 - about .3 mile W of the subject
Status: 00000050568 (19878A9)

Activity: FIRE STATION
550 gallon, single-walled, unlined, carbon steel tank (unleaded)

Site: LOS ANGELES FIRE STATION 82
Address: 1800 N BRONSON AVE
City: LOS ANGELES
Map Loc: 109 - about .3 mile W of the subject
Status: 90028 23589 (192014)

Site: BRONSON PETROLEUM
Address: 5857 W SUNSET BLVD
City: LOS ANGELES
Map Loc: 118 - about .3 mile SW of the subject
Status: 90028 595 (192014)

Site: MOBIL SERVICE STATION #18-HYO
Address: 5857 W SUNSET BLVD
City: LOS ANGELES
Map Loc: 118 - about .3 mile SW of the subject
Status: 90028 25284 (192014)

APPENDIX C

HISTORICAL RECORD SEARCH

Search

Reports

Resources

News

5610 W HOLLYWOOD BLVD

Font: A A
A

☒ Address: Legal

Site Address 5610 W HOLLYWOOD BLVD
ZIP Code 90028
PIN Number 148-5A193 159
Lot/Parcel Area (Calculated) 8,556.2 (sq ft)
Thomas Brothers Grid PAGE 593 - GRID H4
Assessor Parcel No. (APN) 5544026007
Tract IRVING PARK
Map Reference M B 17-18/19
Block None
Lot 10
Arl (Lot Cut Reference) 1
Map Sheet 148-5A193

Identify Parcel

☒ Address: Legal

Site Address None
ZIP Code None
PIN Number 148-5A193 160
Lot/Parcel Area (Calculated) 4,752.7 (sq ft)
Thomas Brothers Grid PAGE 593 - GRID H4
Assessor Parcel No. (APN) 5544026007
Tract IRVING PARK
Map Reference M B 17-18/19
Block None
Lot 9
Arl (Lot Cut Reference) 1
Map Sheet 148-5A193

☒ Jurisdictional

☒ Planning and Zoning

☒ Assessor

☒ Case Numbers

☒ Citywide/Code Amendment Cases

☒ Additional

☒ Seismic Hazards

☒ Economic Development Areas

☒ Public Safety

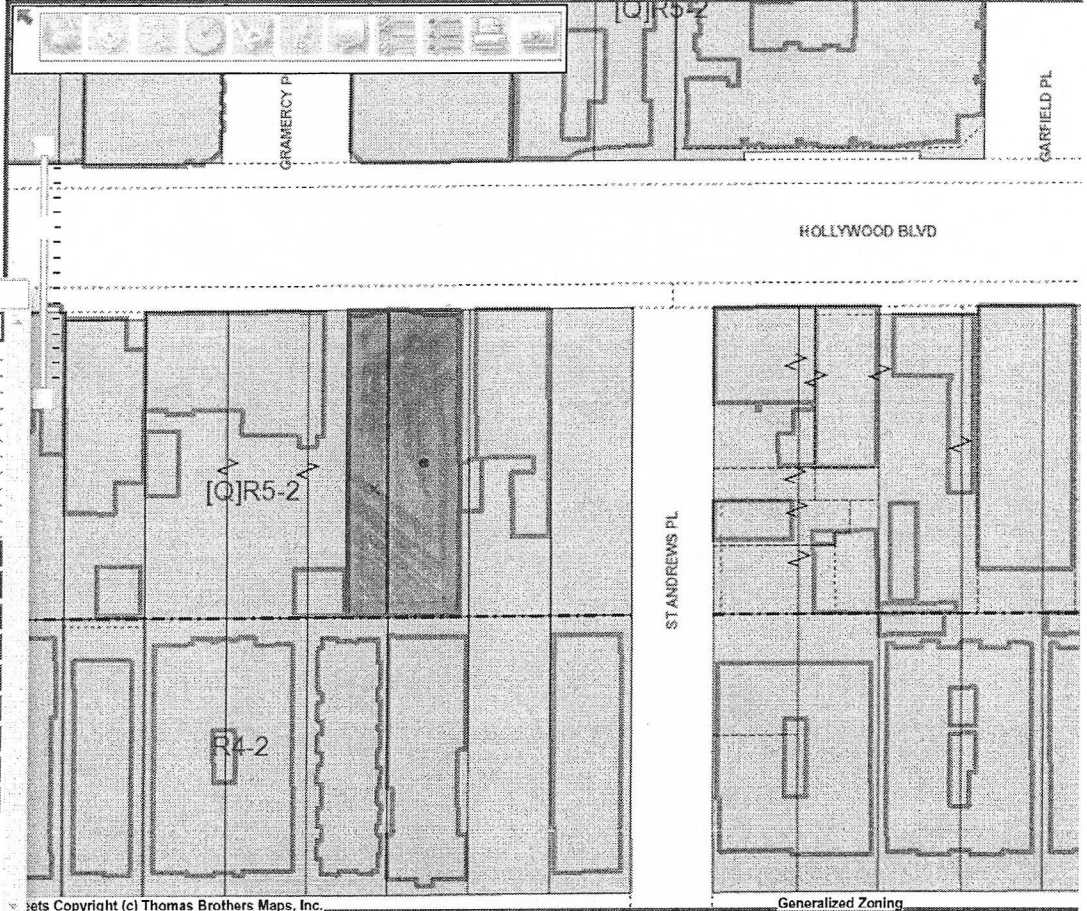

Assets Copyright (c) Thomas Brothers Maps, Inc.

Generalized Zoning

Search

Reports

Resources

News

5606 W HOLLYWOOD BLVD

Font: A A
A

☒ Address/Legal

Site Address: 5606 W HOLLYWOOD BLVD
Site Address: 5604 W HOLLYWOOD BLVD
Site Address: 5604 1/2 W HOLLYWOOD BLVD
ZIP Code: 90028
PIN Number: 148-5A193 157
Lot/Parcel Area (Calculated): 9,506.8 (sq ft)
Thomas Brothers Grid: PAGE 593 - GRID H4
Assessor Parcel No. (APN): 5544026008
Tract: IRVING PARK
Map Reference: M B 17-18/19
Block: None
Lot: 11
Arb (Lot Cut Reference): None
Map Sheet: 148-5A193

Identify Parcel

☒ Address/Legal

Site Address: None
ZIP Code: None
PIN Number: 148-5A193 158
Lot/Parcel Area (Calculated): 950.5 (sq ft)
Thomas Brothers Grid: PAGE 593 - GRID H4
Assessor Parcel No. (APN): 5544026008
Tract: IRVING PARK
Map Reference: M B 17-18/19
Block: None
Lot: 10
Arb (Lot Cut Reference): 2
Map Sheet: 148-5A193

☒ Jurisdictional

☒ Planning and Zoning

☒ Assessor

☒ Case Number

☒ Citywide/City Amendment Cases

☒ Additional

☒ Seismic Hazards

☒ Economic Development Areas

☒ Public Safety

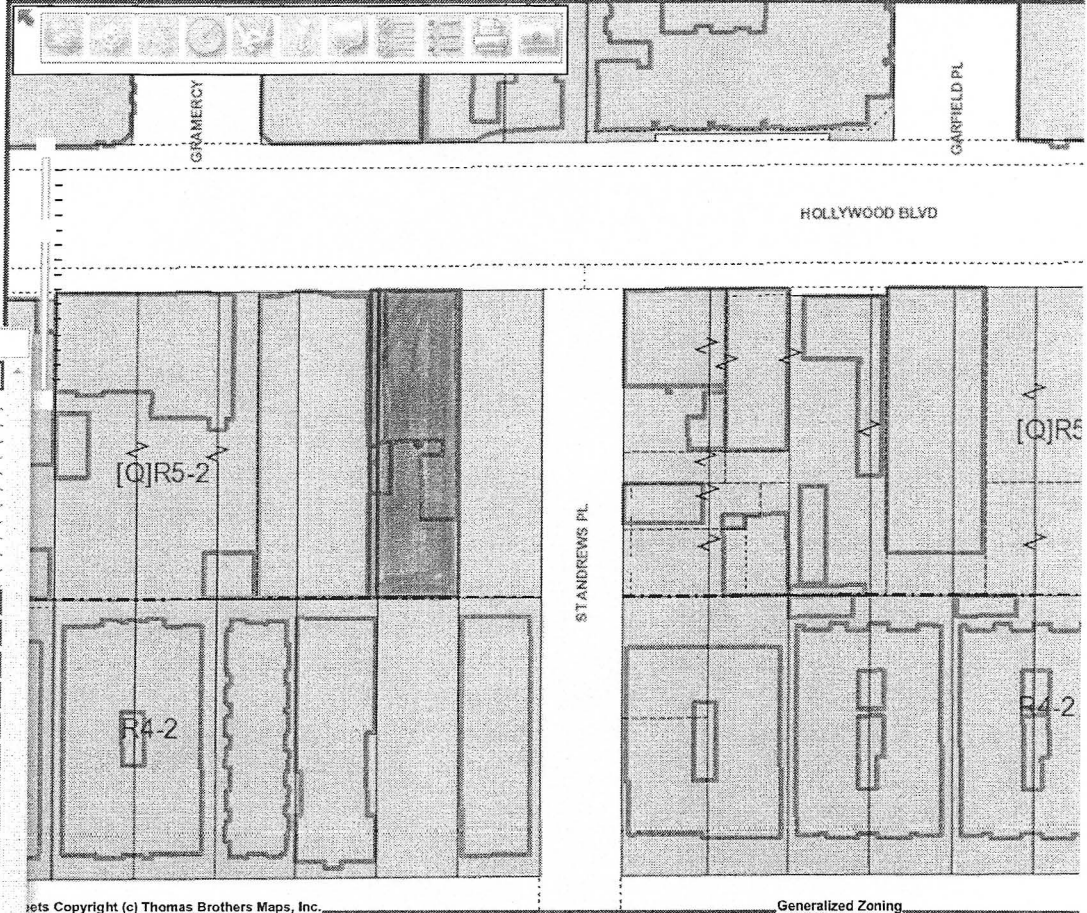

Maps Copyright (c) Thomas Brothers Maps, Inc.

Generalized Zoning

Parcel Details

- Property records are kept at the West District Office
- How frequently is this site updated?
(and other FAQs)

Property Information

Assessor's ID No: 5544-026-007
Address: 5610 HOLLYWOOD
BLVD LOS ANGELES
CA 90028
Property Type: Commercial /
Industrial
Region / Cluster: 25 / 25892
Tax Rate Area (TRA): 00201

- View Assessor Map
- View Index map

Recent Sales Information

Latest Sale Date:
Indicated Sale Price:

[Search for Recent Sales](#)

2017 Roll Values

Recording Date: 12/07/2006
Land: \$1,313,080
Improvements: \$257,624
Personal Property: \$0
Fixtures: \$0
Homeowners' Exemption: \$0
Real Estate Exemption: \$0
Personal Property Exemption: \$0
Fixture Exemptions: \$0

- 2017 Annual taxes
- Property tax payment FAQs
- Estimate supplemental taxes

Property Boundary Description

IRVING PARK E 25 FT OF LOT 9 AND W 45 FT
OF LOT 10

Building Description

Building Improvement 1
Square Footage: 12,950
Year Build / Effective Year Built: 1997 / 1997
Bedrooms / Bathrooms: 0 / 0
Units: 0

I want to...

LACounty Street Map

D BLVD

N Saint Andrews Pl

0 50 100ft

Parcel Details

- Property records are kept at the West District Office
- How frequently is this site updated?
(and other FAQs)

Property Information

Assessor's ID No: 5544-026-008
Address: 5604 1/2
HOLLYWOOD BLVD
LOS ANGELES CA
90028
Property Type: Commercial /
Industrial
Region / Cluster: 25 / 25697
Tax Rate Area (TRA): 00201

- View Assessor Map
- View Index map

Recent Sales Information

Latest Sale Date:
Indicated Sale Price:

[Search for Recent Sales](#)

2017 Roll Values

Recording Date: 12/07/2006
Land: \$946,945
Improvements: \$388,327
Personal Property: \$500
Fixtures: \$0
Homeowners' Exemption: \$0
Real Estate Exemption: \$0
Personal Property Exemption: \$0
Fixture Exemptions: \$0

- 2017 Annual taxes
- Property tax payment FAQs
- Estimate supplemental taxes

Property Boundary Description

IRVING PARK E 5 FT OF LOT 10 AND ALL OF
LOT 11

Building Description

Building Improvement 1
Square Footage: 8,280
Year Build / Effective Year Built: 1948 / 1948
Bedrooms / Bathrooms: 0 / 0
Units: 0

HOLLYWOOD BLVD

I want to...

LACounty Street Map

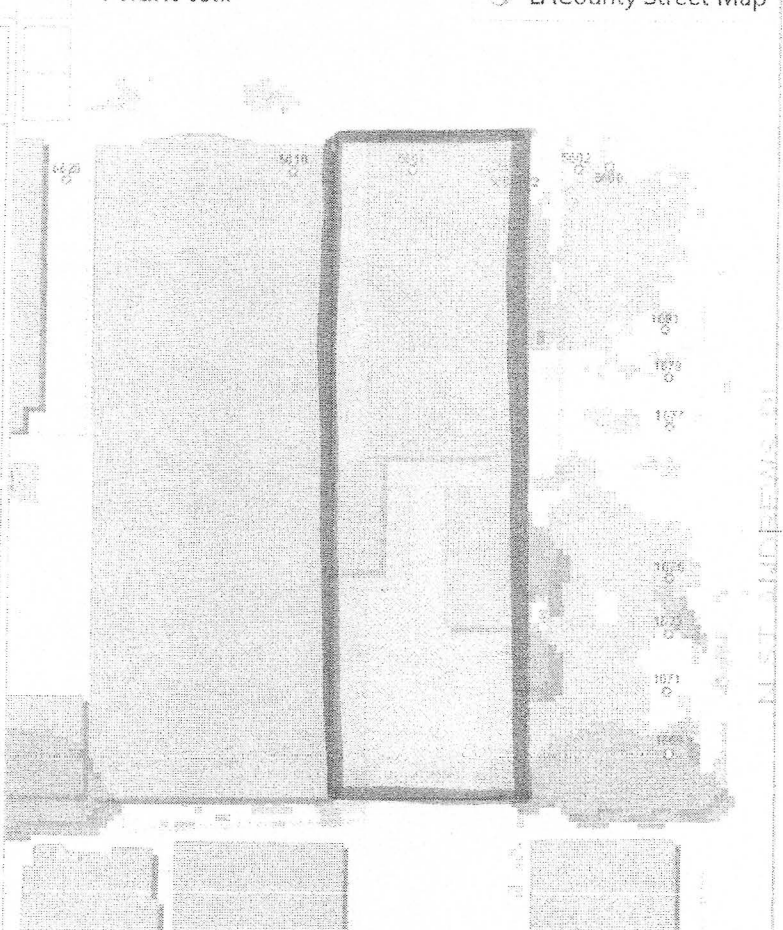

0 20 40ft

2012

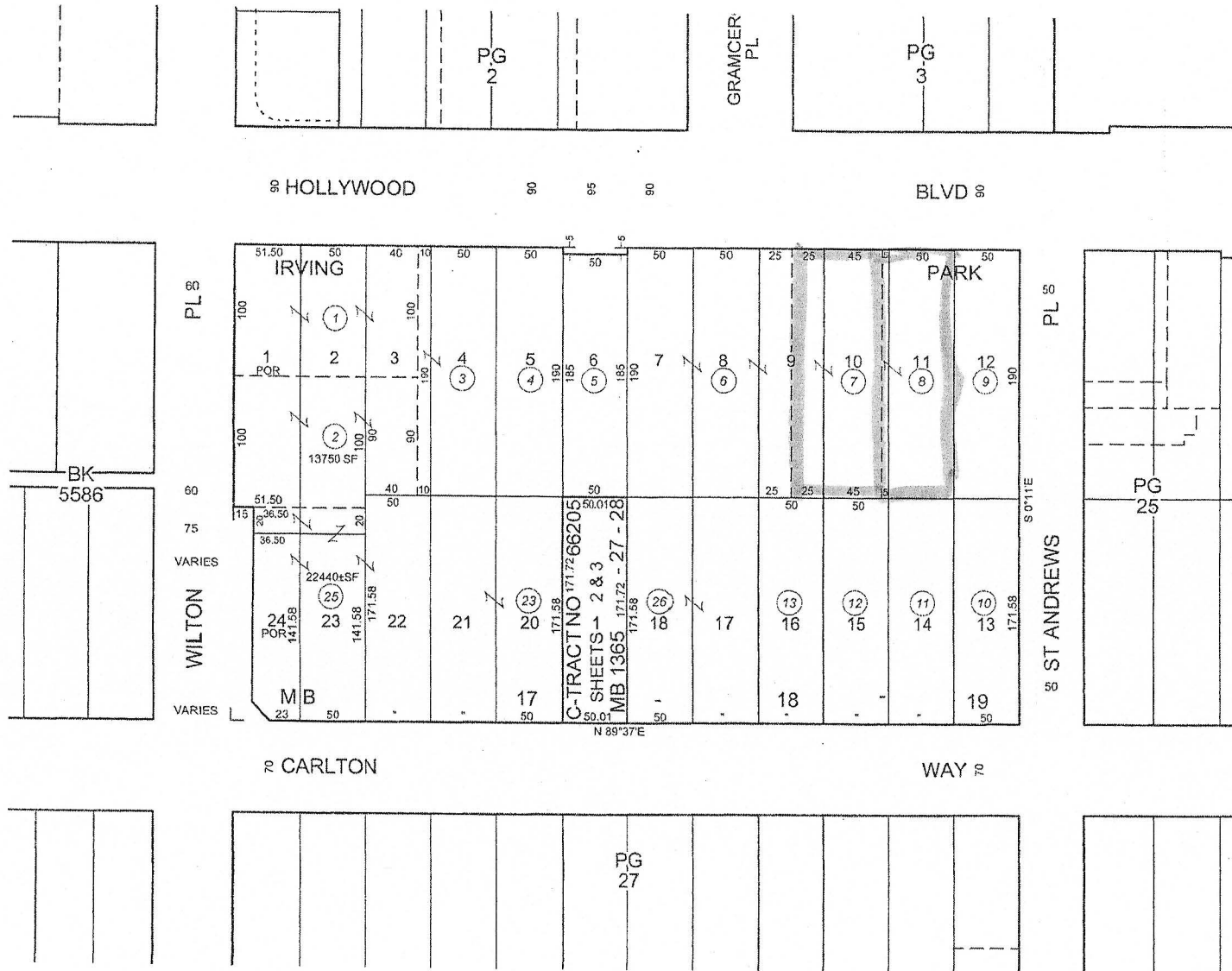

HISTORICAL TENANT REPORT

INTRODUCTION

The purpose of this Historical Tenant Report is to identify the tenants (be it the owner or lessee) of 5610 HOLLYWOOD BOULEVARD, LOS ANGELES over the last 50 years.

Sources for the research includes various city directories, street address directories and criss-cross directories published from 1920 forward. The actual site address as well as neighboring addresses on the same block are also investigated for informational purposes, and to cover a potential address change of the subject site.

BBL has used its best effort but makes no claims as to the completeness of the referenced sources or completeness of the search. For additional information call (619) 793-0641.

DIRECTORY INFORMATION

The three general types of directories researched for the Historical Tenant Report are the 1) city directory, 2) street address directory, and 3) criss-cross directory. All three either are devoted to or have sections that list the Tenant and telephone number of given street addresses by their street name and address. These telephone directories, not as readily available to the public as white pages or yellow pages, are excellent for uncovering names, business names and the nature of businesses as listed by street address.

In addition to the actual site address the following neighboring addresses have been researched for commercial listings as well:

5566 HOLLYWOOD BLVD
5601 HOLLYWOOD BLVD
5604 HOLLYWOOD BLVD
5606 HOLLYWOOD BLVD
5611 HOLLYWOOD BLVD
5613 HOLLYWOOD BLVD
5615 HOLLYWOOD BLVD
5617 HOLLYWOOD BLVD
5619 HOLLYWOOD BLVD
5620 HOLLYWOOD BLVD

The actual site address, as it is known presently, is marked by blue text in the findings of the search as reported on the following pages.

HISTORICAL TENANT REPORT

5610 HOLLYWOOD BOULEVARD, LOS
ANGELES

Page: 1

Date: 02-07-2018

Job: WEEC6577

2017

5566 HOLLYWOOD BLVD	SAN ANDREWS LIQUOR
5601 HOLLYWOOD BLVD	HOLLYWOOD DOWNTOWNER MOTEL
5610 HOLLYWOOD BLVD	PRECISE AUTO BODY
5615 HOLLYWOOD BLVD	CATCH 56
5617 HOLLYWOOD BLVD	ANNA SINANIAN E A
	BALTAZAR, ARA
	NETWORK CENTRAL
	ROYAL MESSENGER
	SINANIAN, ANNA
5619 HOLLYWOOD BLVD	IVAN BITTON STYLE HOUSE
5620 HOLLYWOOD BLVD	NO 13 LLC

Source:

Combo1

2016

5566 HOLLYWOOD BLVD	SAN ANDREWS LIQUOR
5601 HOLLYWOOD BLVD	HOLLYWOOD DOWNTOWNER MOTEL
5610 HOLLYWOOD BLVD	PRECISE AUTO BODY
5611 HOLLYWOOD BLVD	LA SMOKE SHOP
5615 HOLLYWOOD BLVD	CATCH 56
5617 HOLLYWOOD BLVD	ANNA SINANIAN E A
	BALTAZAR, ARA
	NETWORK CENTRAL
	SINANIAN, ANNA
5619 HOLLYWOOD BLVD	HOLLYWOOD RENT A CAR
5620 HOLLYWOOD BLVD	NO 13 LLC

Source:

Combo1

2014

5566 HOLLYWOOD BLVD	SAN ANDREWS LIQUOR
5601 HOLLYWOOD BLVD	HOLLYWOOD DOWNTOWNER MOTEL
5604 HOLLYWOOD BLVD	EMERGENCY SILVER RESTORATION
5610 HOLLYWOOD BLVD	PRECISE AUTO BODY
5611 HOLLYWOOD BLVD	LA SMOKE SHOP
5615 HOLLYWOOD BLVD	HOUSE OF TACOS
5617 HOLLYWOOD BLVD	BALTAZAR, ARA
	NETWORK CENTRAL
	SINANIAN, ANNA
	T & N MEDICAL TRANSPORT INC
5619 HOLLYWOOD BLVD	BANGKOK TIMES USA
5620 HOLLYWOOD BLVD	NO 13 LLC

Source:

Combo1

2012

5566 HOLLYWOOD BLVD	SAN ANDREWS LIQUOR
5601 HOLLYWOOD BLVD	HOLLYWOOD DOWNTOWNER MOTEL
5610 HOLLYWOOD BLVD	PRECISE AUTO BODY
5611 HOLLYWOOD BLVD	LA SMOKE SHOP
5617 HOLLYWOOD BLVD	BALTAZAR, ARA
	NETWORK CENTRAL
	T & N MEDICAL TRANSPORT INC
5619 HOLLYWOOD BLVD	BANGKOK TIMES USA
	DANG TAILOR
5620 HOLLYWOOD BLVD	NO 13 LLC

Source:

Combo1

2010

5566 HOLLYWOOD BLVD	SAN ANDREWS LIQUOR
5610 HOLLYWOOD BLVD	PRECISE AUTO BODY
5611 HOLLYWOOD BLVD	LA SMOKE SHOP
5617 HOLLYWOOD BLVD	BALTAZAR, ARA

HISTORICAL TENANT REPORT5610 HOLLYWOOD BOULEVARD, LOS
ANGELES

Page: 2

Date: 02-07-2018

Job: WEEC6577

NETWORK CENTRAL
T & N MEDICAL TRANSPORT INC

Source:

Combo1

2008

5566 HOLLYWOOD BLVD
5601 HOLLYWOOD BLVD
5610 HOLLYWOOD BLVD
5611 HOLLYWOOD BLVD
5617 HOLLYWOOD BLVD

SAN ANDREWS LIQUOR
HOLLYWOOD DOWNTOWNER MOTEL
PRECISE AUTO BODY
16 CENTURY DESIGNS
BALTAZAR, ARA
LAMBENT SERVICES
NETWORK CENTRAL
T & N MEDICAL TRANSPORT INC
BIBLE STUDY CTR
NARONG WATCH
P J CONSTRUCTION

Source:

Combo1

2006

5566 HOLLYWOOD BLVD
5601 HOLLYWOOD BLVD
5610 HOLLYWOOD BLVD

ST ANDREWS LIQUOR STORE
HOLLYWOOD DOWNTOWNER MOTEL
ALLSTATE INSURANCE CO
PRECISE AUTO BODY
16 CENTURY DESIGNS
URBAN LEDGER TAX SVC
JAOKA THAI CUISINE
BALTAZAR, ARA
L A ORSTEN & ASSOC
NETWORK CENTRAL
T & N MEDICAL TRANSPORT INC
NARONG WATCH

5611 HOLLYWOOD BLVD
5613 HOLLYWOOD BLVD
5615 HOLLYWOOD BLVD
5617 HOLLYWOOD BLVD

5619 HOLLYWOOD BLVD

Source:

Combo1

2004

5566 HOLLYWOOD BLVD
5601 HOLLYWOOD BLVD
5610 HOLLYWOOD BLVD
5613 HOLLYWOOD BLVD
5615 HOLLYWOOD BLVD
5617 HOLLYWOOD BLVD

ST ANDREWS LIQUOR STORE
HOLLYWOOD DOWNTOWNER MOTEL
PRECISE AUTO BODY
BEST BEAUTY & SPA
THAI SEAFOOD
BALTAZAR, ARA
L A ORSTEN & ASSOC
NETWORK CENTRAL
T & N MEDICAL TRANSPORT INC
V & A DISTRIBUTORS
NARONG WATCH
URBAN LEDGER TAX SVC

5619 HOLLYWOOD BLVD

Source:

Combo1

2000

5566 HOLLYWOOD BLVD
5601 HOLLYWOOD BLVD
5610 HOLLYWOOD BLVD

ST ANDREWS LIQUOR STORE
HOLLYWOOD DOWNTOWNER MOTEL
ALLSTATE INSURANCE
PRECISE AUTO BODY
16TH CENTURY DESIGN
SAMMY'S HAIRDO
THAI SEAFOOD
ACCOUNTING & TAX SVC
BALTAZAR, ARA
CHRISTIANSEN, TYRONE
L A ORSTEN & ASSOC
MEGUERIAN BOOKKEEPING SVC
OHANESIAN GAIZ, JACK

5611 HOLLYWOOD BLVD
5613 HOLLYWOOD BLVD
5615 HOLLYWOOD BLVD
5617 HOLLYWOOD BLVD

HISTORICAL TENANT REPORT

5610 HOLLYWOOD BOULEVARD, LOS
ANGELES

Page: 3

Date: 02-07-2018

Job: WEEC6577

5619 HOLLYWOOD BLVD
5620 HOLLYWOOD BLVD

V & A DISTRIBUTORS
CENTER POINT CELLULAR
PICTURE MILL

Source:

Combo1

1998

5566 HOLLYWOOD BLVD
5601 HOLLYWOOD BLVD
5610 HOLLYWOOD BLVD
5613 HOLLYWOOD BLVD
5615 HOLLYWOOD BLVD
5617 HOLLYWOOD BLVD

ST ANDREWS LIQUOR STORE
HOLLYWOOD DOWNTOWNER MOTEL
No Commercial Listings
SAMMYS HAIRDO
THAI SEA FOOD
ACCOUNTING & TAX SVC
BALTAZAR, ARA
CHRISTIENSEN, TYRONE
L A ORSTEN & ASSOC
SERGIOS AUTO DEPOT
V & A DISTRIBUTORS
JOHNS & GORMAN FILMS

5620 HOLLYWOOD BLVD

Source:

Combo1

1994

5601 HOLLYWOOD BLVD
5606 HOLLYWOOD BLVD

HOLLYWOOD DOWNTOWNER MOTEL
FILM CITY LOAN & JEWELRY CO
FILM CITY PAWNBROKERS
No Commercial Listings
VIDEO RENTAL & GIFT SHOP
CHALERMSRI
BALTAZAR, ARA
CHRISTIENSEN, TYRONE
GAIZAG, JACK OHANESIAN
L A ORSTEN ASSOCIATES
SERGIOS AUTO DEPOT
THAI TRANSLATION SERVICES
ASIAN READER
THAI MAGAZINE SERVICES

5610 HOLLYWOOD BLVD
5613 HOLLYWOOD BLVD
5615 HOLLYWOOD BLVD
5617 HOLLYWOOD BLVD

5619 HOLLYWOOD BLVD

Source:

Combo1

1990

5610 HOLLYWOOD BLVD

LANNA TRADING CO

1985

5610 HOLLYWOOD BLVD

LANNA TRADING CO

1980

5610 HOLLYWOOD BLVD

CLASSROOM FILM DIST
COAST VISUAL ED

1975

5610 HOLLYWOOD BLVD

CLASSROOM FILM DIST
COAST VISUAL ED

1970

5610 HOLLYWOOD BLVD

CLASSROOM FILM DIST

HISTORICAL TENANT REPORT
5610 HOLLYWOOD BOULEVARD, LOS
ANGELES

Page: 4
Date: 02-07-2018
Job: WEEC6577

COAST VISUAL ED

1965

5610 HOLLYWOOD BLVD

BRUCE PIANO

1960

5610 HOLLYWOOD BLVD

BEAUTE VUES CORP

1956

5610 HOLLYWOOD BLVD

NL

Phase I Environmental Site Assessment
5604-5610 Hollywood Boulevard, Los Angeles, California 90028

5.0 FEDERAL, STATE AND REGIONAL RECORDS SEARCH

Information from standard federal, state, regional environmental record sources was provided by BBL (Environmental Data Resources). Data from governmental agency lists are updated and integrated into one database, which is updated as these data are released. The information contained in this report was compiled from publicly available sources and the locations of the sites are plotted utilizing a geographic information system, which geocodes the site addresses.

Using the ASTM definition of migration, WEECO considers the migration of hazardous substances or petroleum products in any form onto the subject property during the evaluation of each site listed on the radius report, which includes solid, liquid, and vapor.

5.1 FEDERAL SOURCES

♦ NPL – National Priority List	no sites	within 1 mile radius
♦ SEMS - Comprehensive Environmental Response, Compensation, and Liability Act	no sites	within ½ mile radius
♦ NFRAP	no sites	within ½ mile radius
♦ Federal Facilities	no sites	within ½ mile radius
♦ Emergency Response Notification System	2 sites	within ¼ mile radius
♦ Hazardous Material Incident Report System	no sites	subject
♦ Targeted Brownfields Assessments	no sites	within ½ mile radius
♦ Site Enforcement Tracking System	no sites	within ½ mile radius
♦ Enforcement-Docket	no sites	within ¼ mile radius
♦ C-Docket	no sites	within ¼ mile radius
♦ Integrated Compliance Information System	1 site	within ½ mile radius
♦ CORRACTS	no sites	within 1 mile radius
♦ RCRA – TSD Facilities	no sites	within ½ mile radius
♦ Clandestine Drug Laboratories	no sites	within ½ mile radius
♦ Indian LUST/VCP/UST	no sites	within ½ mile radius

**Phase I Environmental Site Assessment
5604-5610 Hollywood Boulevard, Los Angeles, California 90028**

5.2 CALIFORNIA STATE SOURCES

♦ Federal Lead	no sites	within 1 mile radius
♦ State Response Sites	no sites	within ½ mile radius
♦ Voluntary Cleanup Program	no sites	within ½ mile radius
♦ Properties Needing Further Evaluation	3 sites	within ½ mile radius
♦ Military Evaluation Sites	1 site	within ½ mile radius
♦ Expedited Remedial Action	no sites	within ½ mile radius
♦ Border Zone Properties	no sites	within ½ mile radius
♦ School Property Evaluation Program	no sites	within ¼ mile radius
♦ SMBRPD Land Use Restrictions	no sites	within ½ mile radius
♦ HWMP Deed/Land Use Restrictions	no sites	within ½ mile radius
♦ Corrective Action	no sites	within ½ mile radius
♦ Historical Sites	no sites	within ½ mile radius
♦ CALSITES-No Further Action	6 sites	within ¼ mile radius
♦ CORTESE	no sites	within ½ mile radius
♦ LUST – Leaking Underground Storage Tanks	13 sites	within ½ mile radius
♦ Solid Waste Information System	no sites	within 1 mile radius
♦ Well Investigation Program	no sites	within 1 mile radius
♦ Drinking Water Program	no sites	within ½ mile radius

5.3 REGIONAL SOURCES

♦ Toxic Releases	1 site	within ½ mile radius
♦ Land Disposal Site	no sites	within ½ mile radius
♦ Toxic Pits	no sites	within 1 mile radius
♦ Solid Waste Assessment Test – Regional	no sites	within 1 mile radius

Phase I Environmental Site Assessment
5604-5610 Hollywood Boulevard, Los Angeles, California 90028

5.4 OPERATING PERMITS

♦ RCRA Generators	13 sites	within ¼ mile radius
♦ SARA Title III, section (TRIS)	no sites	within ¼ mile radius
♦ Nuclear Regulatory Commission Licensees	no sites	within ¼ mile radius
♦ PCB Waste Handlers Database	1 site	within ¼ mile radius
♦ Permit Compliance System (PCS)	no sites	within ¼ mile radius
♦ AIRS Facility System (AFS)	no sites	within ¼ mile radius
♦ Section Seven Tracking System	no sites	within ¼ mile radius
♦ FIFRA/TSCA tracking System	1 site	within ¼ mile radius
♦ Federal Facilities Information System (FFIS)	no sites	within ¼ mile radius
♦ Chemicals in Commerce Information System	no sites	within ¼ mile radius
♦ FINDS EPA Facility Index System	no sites	within ¼ mile radius
♦ Hazardous Waste Information System	68 sites	within ¼ mile radius
♦ Underground Storage Tanks	14 sites	within ¼ mile radius

ON-SITE:

Due to the former or/and current businesses, the subject site is listed as having one (1) operating permit in the list of 50 government databases reviewed in this report. See Appendix B.

-HWIS Hazardous Waste Information System

The Department of Toxic Substance Control, California Environmental Protection Agency, maintains a data base keeping track of the movement and disposal of hazardous waste. The data is used to support the Tanner legislation, AB 2948.

Site: PRECISE AUTO BODY
Address: 5610 HOLLYWOOD BLVD
City: HOLLYWOOD
Map Loc: 1 - the subject site
Status: EPA ID#: CAL000144464

		88-91	92-95	96/97	98/99	00/01	02/03	04/05	06/07	08/09	10/11	12/13	14/15
Aq sol with org residues > 10%	ton										.95	.48	.53
Unspecified solvent mixture	ton							.03					
Other organic solids	ton								.05	.02	.02		

Phase I Environmental Site Assessment
5604-5610 Hollywood Boulevard, Los Angeles, California 90028

OFF-SITE:

- ◆ **Thirty-Seven (37)** environmental concerns are listed in the government databases, which are located within a ½ mile radius from the subject site. The neighborhood sites up to 1.00-mile distance have been investigated by government agencies to determine if any hazardous chemical spills occurred in the past. See Appendix B for further details.

- ◆ **NPL - National Priority List**

EPA has prioritized sites with significant risk to human health and the environment. These sites receive remedial funding under the Comprehensive Environmental Response Conservation and Liability Act (CERCLA).

No listings within a 1 mile radius of the subject site.

- ◆ **SEMS Comprehensive Environmental Response, Compensation, and Liability Act**

Superfund Enterprise Management System (SEMS) replaced CERCLIS in 2014. This database is used by the EPA to track activities conducted under the Comprehensive Environmental Response and Liability Act CERCLA (1980) and the amendment the Superfund Amendments and Reauthorization Act SARA (1986).

Sites to be included are identified primarily by the reporting requirements of hazardous substances Treatment, Storage and Disposal (TSD) facilities and releases larger than specific Reportable Quantities (RQ), established by EPA.

Using the National Oil and hazardous Substance Pollution Contingency Plan (National Contingency Plan) the EPA set priorities for cleanup.

The EPA rates National Contingency Plan sites according to a quantitative Hazard Ranking System (HRS) based on the potential health risk via any one or more pathways: groundwater, surface water, air, direct contact, and fire/explosion.

The EPA and state agencies seek to identify potentially responsible parties (PRP) and ultimately Responsible Parties (RP) who can be required to finance cleanup activities, either directly or through reimbursement of federal Superfund expenditures.

Any Institutional/Engineering controls issued under CERCLA are described in the status detail for each site. Sites delisted from the NPL list are included here.

No listings within a ½ mile radius of the subject site.

Phase I Environmental Site Assessment
5604-5610 Hollywood Boulevard, Los Angeles, California 90028

♦ **NFRAP - No Further Remedial Action Planned sites (CERCLIS)**

As of February 1995, CERCLIS sites designated 'No Further Remedial Action Planned' NFRAP have been removed from CERCLIS. NFRAP sites may be sites where, following an initial investigation, no contamination was found, contamination was removed quickly without the site being placed on the NPL, or the contamination was not serious enough to require Federal Superfund action or NPL consideration.

EPA has removed these NFRAP sites from CERCLIS to lift unintended barriers to the redevelopment of these properties. This policy change is part of EPA's Brownfields Redevelopment Program to help cities, states, private investors and affected citizens promote economic redevelopment of unproductive urban sites.

No listings within a ½ mile radius of the subject site.

♦ **LUST - Leaking Underground Storage Tanks – California State**

The Leaking Underground Storage Tank (LUST) database is maintained by the Water Resources Control Board and their regional branches, and tracks sites contaminated by releases from underground storage tanks pursuant to Section 25295 of the Health and Safety Code.

Thirteen (13) Leaking Underground Storage Tank (LUST) Sites were identified within a ½ mile of the subject property. However, because of the distance from the subject site, the nearby leaking site could not have adversely impacted subsurface soil and/or groundwater at the subject site. If indeed, soil and/or groundwater at the subject site have been adversely impacted, the ultimate responsible party of remediation costs will be the LUST site. See Appendix B.

- 1) Site: PRECISION AUTO INC
Address: 5632 HOLLYWOOD BLVD
City: HOLLYWOOD
Map Loc: 3 - about .0 mile NW of the subject
Status: NRA -
- 2) Site: MOBIL #11-LMR
Address: 5700 HOLLYWOOD BLVD
City: HOLLYWOOD
Map Loc: 16 - about .1 mile W of the subject
Status: REM - Remedial Action
- 3) Site: ARCO #1247
Address: 5777 HOLLYWOOD BLVD
City: HOLLYWOOD
Map Loc: 40 - about .2 mile W of the subject
Status: CLSD - Case Closed

Phase I Environmental Site Assessment
5604-5610 Hollywood Boulevard, Los Angeles, California 90028

- 4) Site: SHELL STATION #135540
Address: 5657 W SUNSET BLVD
City: LOS ANGELES
Map Loc: 57 - about .2 mile S of the subject
Status: CLSD - Case Closed
- 5) Site: CHEVRON #9-0659
Address: 1868 N WESTERN AVE
City: LOS FELIZ
Map Loc: 67 - about .2 mile NE of the subject
Status: CLSD - Case Closed
- 6) Site: SCOVEL PROPERTY
Address: 5600 FRANKLIN AVE
City: LOS ANGELES
Map Loc: 70 - about .2 mile N of the subject
Status: ASSM - Site Assessment
- 7) Site: FIRE STATION #82
Address: 1800 N BRONSON AVE
City: HOLLYWOOD
Map Loc: 109 - about .3 mile W of the subject
Status: CLSD - Case Closed
- 8) Site: MOBIL #18-HYO
Address: 5857 W SUNSET BLVD
City: LOS ANGELES
Map Loc: 118 - about .3 mile SW of the subject
Status: REM - Remedial Action
- 9) Site: USPS LA NORTH VEHICLE MAINT.
Address: 1375 N WESTERN AVE
City: LOS ANGELES
Map Loc: 120 - about .4 mile SE of the subject
Status: CLSD - Case Closed
- 10) Site: GAS TO GO (FORMER)
Address: 1353 N WESTERN AVE
City: LOS ANGELES
Map Loc: 122 - about .4 mile SE of the subject
Status: REM - Remedial Action
- 11) Site: 76 STATION #3739
Address: 1300 N WESTERN AVE
City: LOS ANGELES
Map Loc: 123 - about .4 mile SE of the subject
Status: CLSD - Case Closed
- 12) Site: MOBIL #18-H5D
Address: 1277 N WESTERN AVE
City: LOS ANGELES

Phase I Environmental Site Assessment
5604-5610 Hollywood Boulevard, Los Angeles, California 90028

Map Loc: 124 - about .4 mile SE of the subject
Status: CLSD - Case Closed
13) Site: CHEVRON STATION #8-8723 (FORME
Address: 1276 N WESTERN AVE
City: LOS ANGELES
Map Loc: 125 - about .4 mile SE of the subject
Status: CLSD - Case Closed

- **FEDFAC-Federal Facilities**

As part of the CERCLA program, federal facilities with known or suspected environmental problem, the Federal Facilities Hazardous Waste Compliance Docket is tracked separately to comply with a Federal Court Order.

- **ERNS-Emergency Response Notification System**

The ERNS is a national computer database used to store information on unauthorized releases of oil and hazardous substances. The program is a cooperative effort of the Environmental Protection Agency, the Department of Transportation Research and Special Program Administration's John Volpe National Transportation System Center and the National Response Center. There are primarily five Federal statutes that require release reporting: the Comprehensive Environmental Response, Compensation and Liability Act (CERCLA) section 103, the Superfund Amendments and Reauthorization Act (SARA) Title III Section 304; the Clean Water Act of 1972 (CWA) section 311 (b) (3); and the Hazardous Material Transportation Act 1974 (HMTA section 1808) (b).

- **HMIRS-Hazardous Material Incident Report System**

The Hazardous Material Incident Report System (HMIRS) of the Research and Special Programs Administration (RSPA) Hazardous Material Information System was established in 1971 to fulfill the requirements of the Federal hazardous material transportation law. Part 171 of Title 49, Code of Federal Regulations (49 CFR) contains the incident reporting requirements of carriers of hazardous materials. An unintentional release of hazardous materials meeting the criteria set forth in Section 171.16, 49 CFR, must be reported on DOT Form 5800.1. The data from the reports received are subsequently entered in the HAZMAT database.

- **TBA-Targeted Brownfields Assessments**

EPA's Targeted Brownfields Assessment (TBA) program is designed to help states, tribes, and municipalities—especially those without EPA Brownfields Assessment Pilots/Grants—minimize the uncertainties of contamination often associated with brownfields. Targeted Brownfields Assessments supplement and work with other efforts under EPA's Brownfields Program to promote the cleanup and redevelopment of brownfields. EPA's TBA assistance is available through two sources: directly from EPA through EPA Regional Brownfields offices under Subtitle A of the law, and from state or tribal voluntary response program offices receiving funding under Subtitle C of the law

- **SETS-Site Enforcement Tracking System**

When Expanding Superfund Monies at a CERCLA site, EPA must conduct a search to identify parties with potential financial responsibility for Remediation of uncontrolled hazardous waste sites. EPA regional Superfund Waste Management Staff issue a notice letter to the potentially responsible party (PRP). The status field contains the EPA ID number and name of the site where the actual pollution occurred.

- **DO-Enforcement Docket System/Consent Decree Tracking System**

DOCKET tracks civil judicial cases against environmental polluters, while CDETS processes court settlements, called consent decrees.

- **CD-Criminal Docket System (C-Docket)**

The Criminal Docket System is a comprehensive automated system for tracking criminal enforcement actions. C-Docket handles data for all environmental statutes and tracks enforcement actions from the initial stages of investigations through conclusion.

Phase I Environmental Site Assessment
5604-5610 Hollywood Boulevard, Los Angeles, California 90028

- **ICIS-Integrated Compliance Information System (ICIS)**

ICIS is the Integrated Compliance Information System and provides a database that, when complete, will contain integrated Enforcement and Compliance information across most of EPA's programs. The vision for ICIS is to replace EPA's independent databases that contain Enforcement data with a single repository for that information. Currently, ICIS contains all Federal Administrative and Judicial enforcement actions. This information is maintained in ICIS by EPA in the Regional offices and its Headquarters. A future release of ICIS will replace the Permit Compliance System (PCS) which supports the NPDES and will integrate that information with Federal actions already in the system. ICIS also has the capability to track other activities occurring in the Region that support Compliance and Enforcement programs. These include; Incident Tracking, Compliance Assistance, and Compliance Monitoring.

- **RCRA Violators List (CORRACTS)**

The Resource Conservation and Recovery Act of 1976 provides for "cradle to grave" regulation of hazardous wastes. RCRA requires regulation of hazardous waste generators, transporters, and storage/treatment/disposal sites. Evaluation to potential violators, ranging from manifest requirements to hazardous waste discharges, is typically conducted by the US EPA. This database is also known as Corrective Action Report (CORRACTS). If enforcement is required, it is typically delegated to a state agency.

- **Resource Conservation and Recovery Information System--Treatment, Storage & Disposal (RCRA-D)**

The Environmental Protection Agency regulates the treatment, storage and disposal of hazardous material through the Resource Conservation and Recovery Act (RCRA). All hazardous waste TSD facilities are required to notify EPA of their existence by submitting the Federal Notification of Regulated Waste Activity Form (EPA Form 8700-12) or a state equivalent form as well as part A (EPA form 8700-23) and Part B of their Hazardous Waste Permit Application.

- **CDL-Clandestine Drug Laboratories**

The U.S. Department of Justice ("the Department") provides this information as a public service. It contains addresses of some locations where law enforcement agencies reported they found chemicals or other items that indicated the presence of either clandestine drug laboratories or dumpsites. In most cases, the source of the entries is not the Department, and the Department has not verified the entry and does not guarantee its accuracy.

- **INDN-Indian Reservation LUST/VCP/UST**

This database includes all environmental records from Indian Reservations such as Leaking Underground Tanks (LUST), Voluntary Cleanup Program (VCP) and Underground Storage Tanks (UST)

- **FL-State Response Sites - Federal Lead**

The Site Mitigation and Brownfields Reuse Database (SMBRD) identifies certain high priority hazardous waste sites. The U.S. EPA is the lead agency. These sites are typically proposed, on or delisted from the National Priority List.

- **SR-State Response Sites**

The Site Mitigation and Brownfields Reuse Database (SMBRD) identifies certain potential hazardous waste sites. These are confirmed release sites where DTSC is involved in remediation, either in a lead or oversight capacity and deemed generally high-priority and high potential risk.

The information has been compiled into this database by the California Environmental Protection Agency, Department of Toxic Substance Control (DTSC) in accordance with Section 25359.6 of the California Health and Safety Code.

- **VCP-Voluntary Cleanup Program**

This category contains low threat level properties with either confirmed or unconfirmed releases and the project proponents have requested that DTSC oversee investigation and/or cleanup activities and have agreed to provide coverage for DTSC's costs.

Phase I Environmental Site Assessment
5604-5610 Hollywood Boulevard, Los Angeles, California 90028

- **FE-Properties Needing Further Evaluation**

This category of The Site Mitigation and Brownfields Reuse Program Database (SMBRPD) contains properties that are suspected of being contaminated. These are unconfirmed contaminated properties that need to be assessed using the PEA process.

- **ME-Military Evaluation Sites**

This category the Site Mitigation and Brownfields Reuse Program Database SMBRPD, contains Formerly Used Defense Sites (FUDS) and Open or Closed military facilities with confirmed or unconfirmed releases and where DTSC is involved in investigation and/or remediation, either in a lead or support capacity. Sites with confirmed releases are generally considered high-priority and high potential risk.

- **EP-Expedited Remedial Action Program**

The Expedited Remedial Action Program is a pilot program limited to 30 sites. These are confirmed release sites worked on by Responsible Parties with oversight of the cleanup by DTSC. These confirmed sites are generally high-priority and high potential risk.

- **BZ-Border Zone Properties**

These sites went through the Hazardous Waste Property or Border Zone Property evaluation and formal determination process. (Chapter 6.5, Health and Safety Code section 25221.)

- **SCH-School Property Evaluation Program Properties**

This category of The Site Mitigation and Brownfields Reuse Program Database (SMBRPD) contains proposed and existing school sites that are being evaluated by DTSC for possible hazardous materials contamination. In some cases, these properties may be listed in the Calsites category depending on the level of threat to public health, safety or the environment they pose.

- **LUR-Brownfields Reuse Program Facility Sites with Land Use Restrictions**

The DTSC Site Mitigation and Brownfields Reuse Program (SMBRP) list includes sites cleaned up under the program's oversight and generally does not include current or former hazardous waste facilities that required a hazardous waste facility permit. The list represents land use restrictions that are active. Some sites have multiple land use restrictions.

- **DR-Hazardous Waste Management Program Facility Sites with Deed / Land Use Restriction**

The DTSC Hazardous Waste Management Program (HWMP) has developed a list of current or former hazardous waste facilities that have a recorded land use restriction at the local county recorder's office. The land use restrictions on this list were required by the DTSC HWMP as a result of the presence of hazardous substances that remain on site after the facility (or part of the facility) has been closed or cleaned up. The types of land use restriction include deed notice, deed restriction, or a land use restriction that binds current and future owners.

- **CA-Hazardous Waste sites - Permitted and Corrective Action**

Permitted and Corrective Action sites are RCRA-permitted facilities undergoing cleanup activities or permitted to handle Hazardous Waste.

- **HIS-Historical Site**

This category of The Site Mitigation and Brownfields Reuse Program Database (SMBRPD) contains sites from an older database where no site type was identified. Most of these sites have a status of Referred or No Further Action. DTSC is working to clean up this data by identifying an appropriate site type for each Historic site.

- **CALSITES-No Further Action**

This section includes the sites on the CALSITE list which have been flagged for no further action by the California Environmental Protection Agency, Department of Toxic Substance Control (DTSC) in accordance with Section

Phase I Environmental Site Assessment
5604-5610 Hollywood Boulevard, Los Angeles, California 90028

25359.6 of the California Health & Safety Code.

- **CORTESE-State of California Office of Planning and Research**

This database is a consolidation of information from various sources. It is maintained by the State Office of Planning and research and lists potential and confirmed hazardous waste or substances sites.

- **SWIS-Solid Waste Information System**

As legislated under the Solid Waste Management and Resource Recovery Act of 1972, the California Waste Management Board maintains lists of certain facilities, i.e. active solid waste disposal sites, inactive or closed waste disposal sites and transfer facilities.

- **WIP-Well Investigation Program**

The Well Investigation Program (AB 1803) identifies groundwater that is already contaminated and empowers the California Department of Health Services and local health officers to order ongoing monitoring programs.

- **WQ-Drinking Water Program**

The California Health and Safety Code section 116275-116300 stipulates that it is the intent of the Legislature to improve laws governing drinking water quality to improve upon the minimum requirements of the federal Safe Drinking Water Act Amendments of 1986, to establish primary drinking water standards that are at least as stringent as those established under the federal Safe Drinking Water Act, and to establish a program under this chapter that is more protective of public health than the minimum federal requirement. In order to provide for the orderly and efficient delivery of safe drinking water the State Department of Health Services collect information on the quality of public drinking water wells under the California Drinking Program.

- **NT-Toxic Releases**

The California Regional Water Quality Control Boards or local Department of Health Service keeps track of toxic releases to the environment. These lists are known as Unauthorized Releases, Spill Leaks, Investigations and Cleanups (SLIC), Non-Tank Releases, Toxics List or similar, depending on the local agency.

- **TPC-Toxic Pits**

The Toxic Pits Clean-Up Act (Katz Bill) places strict limitations on the discharge of liquid hazardous wastes into surface impoundment, toxic ponds, pits and lagoons. Regional Water Quality Control Boards are required to inspect all surface impoundment annually; in addition, every facility was required to file a Hydrogeological Assessment Report. Recent legislation allows the Department of Health Services to exempt facilities that closed on or before December 31, 1985, if a showing is made that no significant environmental risk remains (AB1046). Special exemption provisions have created for surface impoundment receives mining wastes.

- **SWAT-Solid Waste Assessment Test-Regional**

This program, provided for under the Calderon legislation (Section 13273 of the Water Code), requires that disposal sites with more than 50,000 cubic yards of waste provide sufficient information to the regional water quality control board to determine whether or not the site has been discharged hazardous substances which will impact the environment.

Site operators are required to file Solid Waste Assessment Test report on staggered basis. Operators of the 150 highest ranking (Rank 1) sites were required to submit Solid Waste Assessment Tests by July 1, 1987, Rank 2 in 1988 and so on.

Operators submit water quality tests to the Regional Water Quality Control Board, describing surface and groundwater quality and supply; and the geology within 1 mile of the site. Air quality tests are submitted to the local Air Quality Management District/Air Pollution Control District.

**Phase I Environmental Site Assessment
5604-5610 Hollywood Boulevard, Los Angeles, California 90028**

5.5 VAPOR ENCROACHMENT SCREENING

ASTM E 2600-10 Standard Guide for Vapor Encroachment Screening on Property Involved in Real Estate Transactions (VES) was used as guidance for conducting a VES for the Subject Property. The purpose of the screening is to determine whether a Vapor Encroachment Condition (VEC) exists from chemicals of concern (COC) that may migrate as vapors onto a property as a result of contaminated soil and groundwater on or near the Subject Property. This standard replaces E 2600-08 published in March of 2008.

The newly revised standard focuses solely on screening for the likelihood of migrating vapors volatilized from a contaminated source the encroach upon the subsurface of a property involved in a real estate transaction and create a vapor encroachment condition (VEC). Two tiers for screening are included in the practice. The first tier is based upon the existence of known or suspect contaminated sites in the area. The second tier is more comprehensive and investigates specific characteristics associated with the contaminated plumes from these sites, or if no plume information is available, relies on sampling. If the likelihood exists for vapors to reach the subsurface of the property, further investigation that is beyond the scope of this practice would be necessary to determine if vapor intrusion is occurring into any buildings on the property. Of particular note in the standard is the completely revised Legal Appendix that discusses the relationship between this standard and the E 1527-13 Phase I ESA standard. In simple terms, the E 1527-13 standard (which complies with AAI) includes in its REC definition the Environmental Professional's (EP's) need to consider hazardous substances and petroleum products on the target property or migrating to the target provides a methodology for the EP to accomplish this for vapors. If vapors can reach the target property (thereby creating a VEP), the EP conducting the E 1527-13 Phase I would then have to decide whether or not the VEC constitutes an REC. This would be analogous to the EP finding in the Phase I investigation the potential for a contaminated groundwater plume to reach the target property. The EP would then have to determine if this situation is a REC.

The purpose of this practice is to define good commercial and customary practice in the United States of America for determining if a vapor encroachment condition (VEC) on a property parcel involved in a real estate transaction with respect to chemicals of concern (COC) that may migrate as vapors into existing or planned structures on a property due to contaminated soil and groundwater on the property or within close proximity to the property. For the purpose of this Report, this practice is used as a voluntary supplement to Practice E 1527 and does not alter or in any way define the scope of that practice. In addition, performance of this standard is not a requirement of and does not constitute, expand, or in any way define "all appropriate inquiry" as defined or approved by U.S. EPA under CERCLA and the regulations thereunder, including 40 CFR Sec. 312.11.

In defining a standard of good commercial and customary practice for determining a VEC on a parcel of property, the goal of the process established by this practice is to identify whether or not a VEC exists or is likely to exist on the property. The term VEC means the presence or likely

Phase I Environmental Site Assessment
5604-5610 Hollywood Boulevard, Los Angeles, California 90028

presence of any COC in the indoor air environment of existing or planned structures on a property caused by the release of vapor from contaminated soil or groundwater either on the property or within close proximity to the property, at a concentration that presents or may present an unacceptable health risk to occupants. The term is not intended to include de minimis conditions that do not normally represent an unacceptable health risk to occupants that generally would not be the subject of an enforcement action if brought to the attention of appropriate governmental agencies. A condition determined to be de minimis does not represent a VEC.

The screening involves a two tiered approach to assessing VEC risk as described below.

VES TIER I - SEARCH DISTANCE TEST/CHEMICALS OF CONCERN TEST

The search distance test involves a review of the regulatory database report (see Section 5) and available historical records to make a determination if any *known or suspect potentially contaminated* properties exist within the Area of Concern (AOC). High risk sites are typically current and former gas stations, former and current dry cleaners, manufactured gas plants, and industrial sites. The AOC is defined as any up gradient sites within the ASTM Practice E1527-13 standard search distances and any cross or down gradient sites within 1/3 mile for solvents and petroleum products.

If the contamination at the known or potentially contaminated site within the AOC consists of COCs, then a potential Vapor Encroachment Condition (pVEC) exists and Tier II screening is recommended. If no known or potentially contaminated sites with COCs exist within the AOC, no further inquiry is necessary.

No release sites were identified in the BBL Radius Map Report (see Section 5) within the AOC that are considered to pose a pVEC at the Subject Property based on the Tier I evaluation.

VES TIER II - PLUME TEST

The Plume Test assesses whether or not a plume is close enough to the property to result in a VEC.

1. Critical Distance Determination - Determine distance from property to edge of plume in any direction (vertical, horizontal, lateral).
2. A VEC exists if there is a plume of VOCs, semi-volatile organic compounds (SVOCs), Volatile Inorganic Compounds (VICs), or free petroleum product have accumulated above a water table within 100 feet of the Subject Property or if a plume of dissolved volatile petroleum hydrocarbons is present within 30 feet of the property.

The sites were manually mapped to determine the location of the Subject Property and any potential plumes of contamination relative to the Subject Property and groundwater gradient. In addition, the case information for each site was reviewed.

Phase I Environmental Site Assessment
5604-5610 Hollywood Boulevard, Los Angeles, California 90028

Based on WEECO's review of the historical and current usage of the Subject Property as well as our review of the Federal, State, and Regional databases discussed in Section 5.5 for onsite and adjacent properties of potential concern for vapor encroachment, no pVEC (potential Vapor Encroachment Condition) was identified in connection with the Property, and it is WEECO's professional opinion that a VEC is not suspected of having encroached into the Subject Property.

Phase I Environmental Site Assessment
5604-5610 Hollywood Boulevard, Los Angeles, California 90028

6.0 USER PROVIDED INFORMATION AND INTERVIEWS

6.1 USER PROVIDED INFORMATION

The purpose of this section is to describe tasks to be performed by the *User*. The “All Appropriate Inquiries” Final Rule (40 CFR Part 312) requires that these tasks be performed by or on behalf of a party seeking to qualify for an *landowner liability protections (LLP)* to CERCLA liability. While such information is not required to be provided to the *environmental professional*, the *environmental professional* shall request that the *User* provide the results of these tasks as such information can assist the *environmental professional* in identifying Recognized Environmental Conditions.

In order to qualify for one of the *Landowner Liability Protections (LLPs)*¹⁸⁷ offered by the Small Business Liability Relief and Brownfields Revitalization Act of 2001 (the “*Brownfields Amendments*”), the *user* must conduct the following inquiries required by 40 CFR 312.25, 312.28, 312.29, 312.30, and 312.31. These inquiries must also be conducted by EPA Brownfield Assessment and Characterization grantees. The *user* should provide the following information to the *environmental professional*. Failure to conduct these inquiries could result in a determination that “*all appropriate inquiries*” is not complete.

User Questionnaire	
Questions	User to Answer
(1) Environmental liens that are filed or recorded against the property (40 CFR 312.25). Are you aware of any environmental cleanup liens against the property that are filed or recorded under federal, tribal, state or local?	An environmental cleanup lien/AUL search is not required from WEECO as part of this Phase I ESA.
(2) Activity and use limitations (AULs) that are in place on the site or that have been filed or recorded in registry (40 CFR 312.26). Are you aware of any AULs, such as engineering controls, land use restrictions or institutional controls that are in place at the site and/or have been filed or recorded in a registry under federal, tribal, state or local law?	An environmental cleanup lien/AUL search is not required from WEECO as part of this Phase I ESA.

Phase I Environmental Site Assessment
5604-5610 Hollywood Boulevard, Los Angeles, California 90028

<p>(3) Specialized knowledge or experience of the person seeking to qualify for the LLP (40 CFR 312.28).</p> <p>As the User of this ESA do you have any specialized knowledge or experience related to the property or nearby properties? For example, are you involved in the same line of business as the current or former occupants of the property or an adjoining property so that you would have specialized knowledge of the chemicals and processes used by this type of business?</p>	<p>The User has not informed WEECO of any specialized knowledge or experience related to the Property or nearby properties.</p>
<p>(4) Relationship of the purchase price to the fair market value of the Property if it were not contaminated (40 CFR 312.29).</p> <p>Does the purchase price being paid for this property reasonably reflect the fair market value of the property? If you conclude that there is a difference, have you considered whether the lower purchase price is because contamination is known or believed to be present at the property?</p>	<p>The User has not informed WEECO of any information pertaining to the purchase price with respect to the fair market value of the Property.</p>
<p>(5) Commonly known or reasonably ascertainable information about the Property (40 CFR 312.30).</p> <p>Are you aware of commonly known or reasonably ascertainable information about the Property that would help the Environmental Professional (EP) to identify conditions indicative of releases or threatened releases? For example, as User,</p> <p>(a) Do you know the past uses of the property?</p> <p>(b) Do you know of specific chemicals that are present or once were present at the property?</p> <p>(c) Do you know of spills or other chemical releases that have taken place at the property?</p> <p>(d) Do you know of any environmental cleanups that have taken place at the property?</p>	<p>The User has not informed WEECO of any commonly known or reasonably ascertainable information about the Property that would identify conditions indicative of releases or threatened releases.</p>
<p>(6) The degree of obviousness of the presence of likely presence of contamination at the Property, and the ability to detect the contamination by appropriate investigation (40 CFR 312.31).</p> <p>As the User of this ESA, based on your knowledge and experience related to the property are there any obvious indicators that point to the presence or likely presence of contamination at the Property?</p>	<p>The User has not informed WEECO of any obvious indicators that point to the presence or likely presence of contamination at the Property.</p>

**Phase I Environmental Site Assessment
5604-5610 Hollywood Boulevard, Los Angeles, California 90028**

6.2 INTERVIEWS

6.2.1 Interview with Owner (or Property Manager)

On February 5, 2018, WEECO investigator conducted a field interview with Mr. Avo Papazian, the owner of the subject property to inquire about hazardous materials and USTs/ASTs. According to Mr. Papazian, the subject site is an auto body shop, no motor repair work is done on site. The paint waste is stored in 55-gallon drums. No USTs or ASTs are present at the subject site. Mr. Papazian stated that the second floor of the subject building 5604 Hollywood Boulevard is occupied by apartments.

6.2.2 Interview with Current Property Occupant

The occupant of the subject property was not available to be interviewed at the time of the assessment.

6.2.3 Interview with Others

As the subject property is not an abandoned property as defined in ASTM 1527-13, interview with others were not performed.

6.3 PREVIOUS REPORTS OR OTHER PROVIDED DOCUMENTATION

No previous reports or other pertinent documentation was provided to WEECO for review during the course of this assessment.

APPENDIX D

PUBLIC AGENCY RECORDS / OTHER RELEVANT RECORD

Hansol Yoo

From: Hansol Yoo <yoo.hansol@weeco.net>
Sent: Friday, February 2, 2018 12:16 PM
To: 'Jonathan Park'
Subject: 5610 W. Hollywood Boulevard Phase I Inspection
Attachments: User Questionnaire.pdf

Good Afternoon Mr. Park,

I will be going to the site 5610 W. Hollywood Boulevard for the Phase I Inspection on Monday, February 5th, sometime between 9am to 11am.

I will need to go inside of the subject building because it is a motor repair facility. please let the appropriate person know.

Please send me a confirmation email or text letting me know I am good to go on Monday.

I have attached the User Questionnaire to this email.

Please have the appropriate person fill it out, and send it back to me.

Thank you and if you have any questions or concerns, please feel free to contact me.

Han sol Yoo

Project Engineer

Western Environmental Engineers Company (WEECO)

12610 Westminster Avenue, Unit C

Santa Ana, CA 92706

Phone: (714) 542-2644

Fax: (714) 542-2520

Email: yoo.hansol@weeco.net

City of LOS ANGELES

CALIFORNIA



LOS ANGELES FIRE DEPARTMENT

200 NORTH MAIN STREET

LOS ANGELES, CA 90012

(213) 978-3680

Business No.: FA0031263

Date:

Business Name: PRECISE AUTO BODY

Last Inspection Date:

Business Mailing Address: 5610 HOLLYWOOD BLVD
LOS ANGELES, CA 90028

Permit Date: 10/01/2017

RFI Request No:

Storage Address: 5610 W HOLLYWOOD BLVD

RFI Requestor Name:

Chemical & Ingredients	Haz. Mat. Type	Max. Qnt on hand:	Yearly Qnt	Product Storage Type	Physical State
ARGON/CO2	b	600			c
-		0	0		
-					
SOLVENT	b	55			c
-		0	0		
-					
WASTE PAINT/THINNER	c	55			c
-		0	0		
-					

City of LOS ANGELES

CALIFORNIA



LOS ANGELES FIRE DEPARTMENT

200 NORTH MAIN STREET

LOS ANGELES, CA 90012

(213) 978-3680

Business No.: FA0031263

Date:

Business Name: PRECISE AUTO BODY

Last Inspection Date: 10/30/2015

Business Mailing Address: 5610 HOLLYWOOD BLVD
LOS ANGELES, CA 90028

Permit Date: 10/01/2017

RFI Request No:

Storage Address: 5610 W HOLLYWOOD BLVD

RFI Requestor Name:

Chemical & Ingredients

Haz. Mat. Type

Max. Qnt
on hand:

Yearly
Qnt

Product
Storage Type

Physical
State

ARGON/CO2

b

600

c

-
-

0

0

SOLVENT

b

55

c

-
-

0

0

WASTE PAINT/THINNER

c

55

c

-
-

0

0

Facility Information Detail (FIND)

[Search Again](#) | [Search Results](#) | [Facility Details](#) | [Equipment List](#) | [Compliance](#) | [Emissions](#) | [Hearing Board](#) | [Transportation](#)

Facility Details

Facility ID 87082
Company Name G & N SHOP
Address 5604 HOLLYWOOD BLVD
HOLLYWOOD, CA 90028

Status ACTIVE

Are there any back fees due?

No.



SOUTH COAST
AQMD

Facility Information Detail (FIND)

[Search Again](#) | [Search Results](#) | [Facility Details](#) | [Equipment List](#) | [Compliance](#) | [Emissions](#) | [Hearing Board](#) | [Transportation](#)

Equipment List

Facility ID 87082
Company Name G & N SHOP
Address 5604 HOLLYWOOD BLVD
HOLLYWOOD, CA 90028

No Equipment Listed



SOUTH COAST
AQMD

Facility Information Detail (FIND)

[Search Again](#) | [Search Results](#) | [Facility Details](#) | [Equipment List](#) | [Compliance](#) | [Emissions](#) | [Hearing Board](#) | [Transportation](#)

Compliance

Facility ID 87082
Company Name G & N SHOP
Address 5604 HOLLYWOOD BLVD
HOLLYWOOD, CA 90028

Notices Of Violaton: NONE

Notices To Comply: NONE



Facility Information Detail (FIND)

[Search Again](#) | [Search Results](#) | [Facility Details](#) | [Equipment List](#) | [Compliance](#) | [Emissions](#) | [Hearing Board](#) | [Transportation](#)

Facility Details

Facility ID 100993
Company Name PRECISE AUTO BODY
Address 5610 HOLLYWOOD BLVD
HOLLYWOOD, CA 90028

Status ACTIVE

Are there any back fees due?

No.

SIC Code	Description
7513	TRUCK RENTAL & LEASING

Facility Information Detail (FIND)

[Search Again](#) |
 [Search Results](#) |
 [Facility Details](#) |
 [Equipment List](#) |
 [Compliance](#) |
 [Emissions](#) |
 [Hearing Board](#) |
 [Transportation](#)

Equipment List

Facility ID 100993
Company Name PRECISE AUTO BODY
Address 5610 HOLLYWOOD BLVD
 HOLLYWOOD, CA 90028

Appl_Nbr	Permit_Nbr	Issued_Date	Permit_Status	Eq_Type	Equip_Description	Appl_Date	Appl_Status
413741	F64462	11/6/2003	ACTIVE	Control	SPRAY BOOTH, AUTOMOTIVE	4/3/2003	PERMIT TO OPERATE GRANTED
412835	F64461	11/6/2003	ACTIVE	Control	SPRAY BOOTH, AUTOMOTIVE	3/7/2003	PERMIT TO OPERATE GRANTED
315600	D99112	5/17/1996	ACTIVE	Control	SPRAY BOOTH PAINT AND SOLVENT	5/9/1996	PERMIT TO OPERATE GRANTED
315601	D99113	5/17/1996	ACTIVE	Control	SPRAY BOOTH PAINT AND SOLVENT	5/9/1996	PERMIT TO OPERATE GRANTED
291119	D81686	3/29/1994	INACTIVE	Control	SPRAY BOOTH PAINT AND SOLVENT	3/25/1994	PERMIT TO OPERATE GRANTED

Facility Information Detail (FIND)

[Search Again](#) |
 [Search Results](#) |
 [Facility Details](#) |
 [Equipment List](#) |
 [Compliance](#) |
 [Emissions](#) |
 [Hearing Board](#) |
 [Transportation](#)

Compliance

Facility ID 100993
Company Name PRECISE AUTO BODY
Address 5610 HOLLYWOOD BLVD
 HOLLYWOOD, CA 90028

Notices Of Violation

Notice Number	Notice Issue Date	Violation Date	Disposition Date	Disposition
P37061	3/14/2002	3/8/2002	4/24/2003	Closed Case

[First](#) [Prev](#) Page 1 of 1 (1 records) [Next](#) [Last](#) Page [Export To Excel](#)

Notices To Comply

Notice Number	Violation Date	Re-Inspection Date	Status
C81023	3/18/2003	4/22/2003	In Compliance
D24554	5/6/2009	5/28/2009	In Compliance
E00653	5/20/2010	9/15/2010	In Compliance

[First](#) [Prev](#) Page 1 of 1 (3 records) [Next](#) [Last](#) Page [Export To Excel](#)

Facility Information Detail (FIND)

[Search Again](#) | [Search Results](#) | [Facility Details](#) | [Equipment List](#) | [Compliance](#) | [Emissions](#) | [Hearing Board](#) | [Transportation](#)

NOV/NC Details

Notice Number P37061 Violation Date 3/8/2002 Issue Date 3/14/2002 Notice Type NOV

Facility ID 100993

Company Name PRECISE AUTO BODY

Address 5610 HOLLYWOOD
HOLLYWOOD, CA 90028

Violation Description INSTALLING/CONSTRUCTING AND OPERATING 2 PAINT SPRAY BOOTHS WITH PM
CONTROL W/O A PERMIT TO CONSTRUCT AND/OR OPERATE. 2 DEVILBISS PRO
PREP STATIONS EACH WITH PM CONTROL IN THE FORM OF A DOWN DRAFT
EXHAUST INTO A FILTER UNIT.

Equipment Description

Follow Up Status In Compliance

Disposition Closed Case

Disposition Date 4/24/2003

Rule No.

201

203

Rule Description

Permit To Construct

Permit to Operate



SOUTH COAST
AQMD

Facility Information Detail (FIND)

[Search Again](#) | [Search Results](#) | [Facility Details](#) | [Equipment List](#) | [Compliance](#) | [Emissions](#) | [Hearing Board](#) | [Transportation](#)

NOV/NC Details

Notice Number C81023 Violation Date 3/18/2003 Issue Date 12/31/9999 Notice Type NC

Facility ID 100993

Company Name PRECISE AUTO BODY

Address 5610 HOLLYWOOD
HOLLYWOOD, CA 90028

Violation Description POST PERMITS R-D99112 & R-D00113 W/I 8 METERS OF PERMITTED EQUIPMENT.
USE COMPLIANT SURFACE PREP. ADVISED TO REMOVE GROW SUPER KLEAN FROM
FACILITY. KEEP ALL SOLVENT CONTAINERS COSED & COMPLETELY SEALED.

Equipment Description

Status In Compliance

Re-inspection Date 4/22/2003

Rule No.	Rule Description
109	Recordkeeping for Volatile Organic Compound Emissions
1171	Solvent Cleaning Operations
203 (b)	Permit to Operate
206	Posting of Permit to Operate
42303	Supply Information, Plans, Specs, Etc.

Facility Information Detail (FIND)

[Search Again](#) | [Search Results](#) | [Facility Details](#) | [Equipment List](#) | [Compliance](#) | [Emissions](#) | [Hearing Board](#) | [Transportation](#)

NOV/NC Details

Notice Number	D24554	Violation Date	5/6/2009	Issue Date	6/25/2009	Notice Type	NC
---------------	--------	----------------	----------	------------	-----------	-------------	----

Facility ID	100993
-------------	--------

Company Name	PRECISE AUTO BODY
--------------	-------------------

Address	5610 HOLLYWOOD HOLLYWOOD, CA 90028
---------	---------------------------------------

Violation Description	To repair manometer for prep station and to maintain its working condition and to remove all non-compliant paints and solvents from facility
-----------------------	--

Equipment Description	
-----------------------	--

Status	In Compliance
--------	---------------

Re-inspection Date	5/28/2009
--------------------	-----------

Rule No.	Rule Description
1151	MOTOR VEHICLE AND MOBILE EQUIPMENT NON-ASSEMBLY LINE COATING OPERATIONS

Facility Information Detail (FIND)

[Search Again](#) | [Search Results](#) | [Facility Details](#) | [Equipment List](#) | [Compliance](#) | [Emissions](#) | [Hearing Board](#) | [Transportation](#)

NOV/NC Details

Notice Number	E00653	Violation Date	5/20/2010	Issue Date	9/15/2010	Notice Type	NC
---------------	--------	----------------	-----------	------------	-----------	-------------	----

Facility ID	100993
-------------	--------

Company Name	PRECISE AUTO BODY
--------------	-------------------

Address	5610 HOLLYWOOD HOLLYWOOD, CA 90028
---------	---------------------------------------

Violation Description	To repair manometer (attach connections, remove excess indicator liquid) and keep in working order. To print out monthly VOC records form year 2009 and what's available for 2010.
-----------------------	--

Equipment Description	
-----------------------	--

Status	In Compliance
--------	---------------

Re-inspection Date	9/15/2010
--------------------	-----------

Rule No.	Rule Description
109	Recordkeeping for Volatile Organic Compound Emissions

Facility Information Detail (FIND)

[Search Again](#) | [Search Results](#) | [Facility Details](#) | [Equipment List](#) | [Compliance](#) | [Emissions](#) | [Hearing Board](#) | [Transportation](#)

Facility Details

Facility ID 25294
Company Name PRECISION AUTO INC
Address 5610 HOLLYWOOD
HOLLYWOOD, CA 90028

Status INACTIVE

Are there any back fees due?

No.

SIC Code	Description
7532	TOP & BODY REPAIR/PAINT SHOPS

Facility Information Detail (FIND)

[Search Again](#) | [Search Results](#) | [Facility Details](#) | [Equipment List](#) | [Compliance](#) | [Emissions](#) | [Hearing Board](#) | [Transportation](#)

Equipment List

Facility ID 25294
Company Name PRECISION AUTO INC
Address 5610 HOLLYWOOD
HOLLYWOOD, CA 90028

Appl_Nbr	Permit_Nbr	Issued_Date	Permit_Status	Eq_Type	Equip_Description	Appl_Date	Appl_Status
C02261	P66981	6/21/1976	INACTIVE	Control	SPRAY BOOTH PAINT AND SOLVENT		PERMIT TO OPERATE GRANTED
C35435	M24596	5/24/1982	INACTIVE	Control	SPRAY BOOTH PAINT AND SOLVENT		PERMIT TO OPERATE GRANTED

[First](#)[Prev](#)

Page 1 of 1 (2 records)

[Next](#)[Last](#)

Page

1

[Export To Excel](#)

Facility Information Detail (FIND)

[Search Again](#) | [Search Results](#) | [Facility Details](#) | [Equipment List](#) | [Compliance](#) | [Emissions](#) | [Hearing Board](#) | [Transportation](#)

Compliance

Facility ID 25294
Company Name PRECISION AUTO INC
Address 5610 HOLLYWOOD
HOLLYWOOD, CA 90028

Notices Of Violaton: NONE

Notices To Comply: NONE



SOUTH COAST
AQMD

Facility Information Detail (FIND)

[Search Again](#) | [Search Results](#) | [Facility Details](#) | [Equipment List](#) | [Compliance](#) | [Emissions](#) | [Hearing Board](#) | [Transportation](#)

Facility Details

Facility ID 87629
Company Name PRECISION AUTO BODY
Address 5610 HOLLYWOOD BLVD
HOLLYWOOD, CA 90028

Status OUT OF BUSINESS

SIC Code	Description
7532	TOP & BODY REPAIR/PAINT SHOPS



SOUTH COAST
AQMD

Facility Information Detail (FIND)

[Search Again](#) | [Search Results](#) | [Facility Details](#) | [Equipment List](#) | [Compliance](#) | [Emissions](#) | [Hearing Board](#) | [Transportation](#)

Equipment List

Facility ID 87629
Company Name PRECISION AUTO BODY
Address 5610 HOLLYWOOD BLVD
HOLLYWOOD, CA 90028

No Equipment Listed



SOUTH COAST
AQMD

Facility Information Detail (FIND)

[Search Again](#) | [Search Results](#) | [Facility Details](#) | [Equipment List](#) | [Compliance](#) | [Emissions](#) | [Hearing Board](#) | [Transportation](#)

Compliance

Facility ID 87629
Company Name PRECISION AUTO BODY
Address 5610 HOLLYWOOD BLVD
HOLLYWOOD, CA 90028

Notices Of Violaton: NONE

Notices To Comply: NONE



Matthew Rodriguez
Secretary for
Environmental Protection

Department of Toxic Substances Control

Barbara A. Lee, Director
1001 I Street
P.O. Box 806
Sacramento, CA 958120806

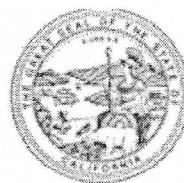

Edmund G. Brown Jr.
Governor

EPA ID PROFILE

Map

ID Number:

Name:

County:

NAICS:

CAL000144464
PRECISE AUTO BODY
LOS ANGELES
811121

Status:

Inactive Date:

Record Entered:

Last Updated:

INACTIVE
6/30/2016 12:00:00 AM
10/10/1996 12:00:00 AM
1/12/2017 12:49:35 PM

	Name	Address	City	State	Zip Code	Phone
Location	PRECISE AUTO BODY	5610 HOLLYWOOD BLVD	HOLLYWOOD	CA	900280000	
Mailing		5610 HOLLYWOOD BLVD	HOLLYWOOD	CA	900280000	
Owner	AVO PAPA ZIAN	5610 HOLLYWOOD BLVD	HOLLYWOOD	CA	900280000	3234668900
Operator/Contact	AVO PAPA ZIAN, OWNER	5610 HOLLYWOOD BLVD	HOLLYWOOD	CA	90028	3234668900

Based Only Upon ID Number:

CAL000144464

Calif. Manifests?	Non Calif. Manifests?	Transporter Registration?
Yes	N/A	INACTIVE

California and Non California Manifest Tonnage Total and Waste Code by Year
Matrix by Entity Type (if available) are on the next page

Calif. Manifest Counts and Total Tonnage

Top line represents Manifest Count and Bottom line represents Total Tonnage

Year	Generator	Trans. 1	Trans. 2	TSDf	ALT. TSDf
2007	1	0	0	0	0
	0.03600	0.00000	0.00000	0.00000	0.00000
2009	2	0	0	0	0
	0.15425	0.00000	0.00000	0.00000	0.00000
2010	3	0	0	0	0
	0.48370	0.00000	0.00000	0.00000	0.00000
2011	3	0	0	0	0
	0.48789	0.00000	0.00000	0.00000	0.00000
2012	2	0	0	0	0
	0.23352	0.00000	0.00000	0.00000	0.00000
2013	2	0	0	0	0
	0.27520	0.00000	0.00000	0.00000	0.00000
2014	1	0	0	0	0
	0.20850	0.00000	0.00000	0.00000	0.00000

2015	2	0	0	0	0
	0.31692	0.00000	0.00000	0.00000	0.00000
2016	10	0	0	0	0
	0.73620	0.00000	0.00000	0.00000	0.00000

Non California Manifest Total Tonnage

No Records
Found

Waste Code Matrix					
California	Generator	Trans. 1	Trans. 2	TSDF	Alt. TSDF
RCRA	Generator	Trans. 1	Trans. 2	TSDF	Alt. TSDF

[Waste Code Matrix as a spreadsheet](#)

The Department of Toxics Substances Control (DTSC) takes every precaution to ensure the accuracy of data in the Hazardous Waste Tracking System (HWTS). However, because of the large number of manifests handled, inaccuracies in the submitted data, limitations of the manifest system and the technical limitations of the database, DTSC cannot guarantee that the data accurately reflect what was actually transported or produced.

Report Generation Date: 02/07/2018

California Waste Code by Year Matrix

ID Number: CAL000144464

Entity Type: Generator

2007 ▼ 2018 ▼ Select Years

Calif. Code	Description	2007	2009	2010	2011	2012	2013	2014	2015	2016
153	AQ SOL (2 < PH < 12.5) W ORG RESIDUES >= 10%	0.00000	0.10425	0.45870	0.48789	0.23352	0.25020	0.20850	0.31692	0.25020
214	UNSPECIFIED SOLVENT MIXTURE	0.03600	0.00000	0.00000	0.00000	0.00000	0.00000	0.00000	0.00000	0.48600
352	OTHER ORGANIC SOLIDS	0.00000	0.05000	0.02500	0.00000	0.00000	0.02500	0.00000	0.00000	0.00000
	Grand Totals	0.03600	0.15425	0.48370	0.48789	0.23352	0.27520	0.20850	0.31692	0.73620

The Department of Toxics Substances Control (DTSC) takes every precaution to ensure the accuracy of data in the Hazardous Waste Tracking System (HWTs). However, because of the large number of manifests handled, inaccuracies in the submitted data, limitations of the manifest system and the technical limitations of the database, DTSC cannot guarantee that the data accurately reflect what was actually transported or produced.

Report Generation Date: 02/07/2018

RCRA Waste Code by Year Matrix

ID Number: CAL000144464

Entity Type: Generator

2013 ▼ 2018 ▼ Select Years

RCRA Code	Federal Waste Description	2013	2014	2015	2016
	Blank/Unknown	0.25020	0.20850	0.31692	0.25020
F005	Non-halogenated solvents	0.02500	0.00000	0.00000	0.48600
	Grand Totals	0.27520	0.20850	0.31692	0.73620

The Department of Toxics Substances Control (DTSC) takes every precaution to ensure the accuracy of data in the Hazardous Waste Tracking System (HWTS). However, because of the large number of manifests handled, inaccuracies in the submitted data, limitations of the manifest system and the technical limitations of the database, DTSC cannot guarantee that the data accurately reflect what was actually transported or produced.

Report Generation Date: 02/07/2018

APPENDIX E
QUALIFICATIONS

JAMES YOON
Senior Project Manager
Registered Environmental Property Assessor No. 128283
(National Environmental Property Assessor)

Masters Degree

Cal State University, Long Beach
Environmental Engineering

Bachelor of Science

Cal State University, Long Beach
Chemistry

RESPONSIBILITIES:

- Wastewater Specialist/Treatment
- Soil/Groundwater Remediation
- Hazardous Waste Handling
- Air Pollution Control
- PHASE-I, II & III Environmental Site Assessment
- Site Remediation technology
- Environmental Cleaning/Compliance Issues
- Soil and Groundwater Sampling and Analysis

EXPERIENCE:

- Pre-Transaction Screen Real Estate Assessment for Environmental Issues
- Phase I, II & III Environmental Site Audit investigations, including site reconnaissance, interviews, governmental record search, and report writing.
- Project estimations for tank removal, site assessment and site remediation
- Project managing for tank removal and installation
- Hazardous Waste Profiling and Removal
- Soil and Groundwater Remediation
- Defining soil/groundwater contamination size and extent
- Hydrogeologic study and plume migration
- Wastewater and drinking water treatment process designs
- Soil Sampling/Groundwater Monitoring Systems installation
- Safety and Health Training

**Phase I Environmental Site Assessment
5604-5610 Hollywood Boulevard, Los Angeles, California 90028**

FIGURE (3)

AERIAL PHOTOMAP & TOPOGRAPHIC MAP



Scale: 1 inch to 528 feet

UTM North is straight up

Longitude: -118° 18' 43.3"
Latitude: 34° 6' 4.7"
UTM Easting: 378974 meters
UTM Northing: 3773974 meters
UTM Zone: NAD 11

County: LOS ANGELES

Project: Google Earth
Quadrangle:
Date: Recent
Film Type: Color

Source: U.S. Dept of Interior, Geological Survey

AERIAL PHOTOGRAPH OF THE VICINITY OF THE SUBJECT SITE LOCATED AT
5610 HOLLYWOOD BOULEVARD, LOS ANGELES



Scale: 1 inch to 400 feet

UTM North is straight up

Longitude: -118° 18' 43.3"
Latitude: 34° 6' 4.7"
UTM Easting: 378974 meters
UTM Northing: 3773974 meters
UTM Zone: NAD 11

County: LOS ANGELES

Project: NAPP 6858 54
Quadrangle: HOLLYWOOD NE
Date: 1994 05 31
Film Type: "BLACK AND WHITE FILM"

Source: U.S. Dept of Interior, Geological Survey

AERIAL PHOTOGRAPH OF THE VICINITY OF THE SUBJECT SITE LOCATED AT
5610 HOLLYWOOD BOULEVARD, LOS ANGELES



Scale: 1 inch to 800 feet



Longitude: -118° 18' 43.3"
Latitude: 34° 6' 4.7"
UTM Easting: 378974 meters
UTM Northing: 3773974 meters
UTM Zone: NAD 11

County: LOS ANGELES

Project: HAP84 240-223
Quadrangle:
Date: 09/12/1985
Film Type: Black & White



Source: U.S. Dept of Interior, Geological Survey

AERIAL PHOTOGRAPH OF THE VICINITY OF THE SUBJECT SITE LOCATED AT
5610 HOLLYWOOD BOULEVARD, LOS ANGELES



Scale: 1 inch to 500 feet



Longitude: -118° 18' 43.3"
Latitude: 34° 6' 4.7"
UTM Easting: 378974 meters
UTM Northing: 3773974 meters
UTM Zone: NAD 11

County: LOS ANGELES

Project: BSS 35-063
Quadrangle:
Date: 11/05/80
Film Type: Black & White



Source: U.S. Dept of Interior, Geological Survey

AERIAL PHOTOGRAPH OF THE VICINITY OF THE SUBJECT SITE LOCATED AT
5610 HOLLYWOOD BOULEVARD, LOS ANGELES



Scale: 1 inch to 800 feet



Longitude: -118° 18' 43.3"
Latitude: 34° 6' 4.7"
UTM Easting: 378974 meters
UTM Northing: 3773974 meters
UTM Zone: NAD 11

County: LOS ANGELES

Project: VEH00030001
Quadrangle:
Date: 11/25/1977
Film Type: Black & White



Source: U.S. Dept of Interior, Geological Survey

AERIAL PHOTOGRAPH OF THE VICINITY OF THE SUBJECT SITE LOCATED AT
5610 HOLLYWOOD BOULEVARD, LOS ANGELES



Scale: 1 inch to 500 feet



Longitude: -118° 18' 43.3"
Latitude: 34° 6' 4.7"
UTM Easting: 378974 meters
UTM Northing: 3773974 meters
UTM Zone: NAD 11

County: LOS ANGELES

Project: VCYY299
Quadrangle:
Date: 10/25/1972
Film Type: Black & White



Source: U.S. Dept of Interior, Geological Survey

AERIAL PHOTOGRAPH OF THE VICINITY OF THE SUBJECT SITE LOCATED AT
5610 HOLLYWOOD BOULEVARD, LOS ANGELES



Scale: 1 inch to 500 feet



Longitude: -118° 18' 43.3"
Latitude: 34° 6' 4.7"
UTM Easting: 378974 meters
UTM Northing: 3773974 meters
UTM Zone: NAD 11

County: LOS ANGELES

Project: M684290V7-131
Quadrangle:
Date: 09/13/1968
Film Type: Black & White



Source: U.S. Dept of Interior, Geological Survey

AERIAL PHOTOGRAPH OF THE VICINITY OF THE SUBJECT SITE LOCATED AT
5610 HOLLYWOOD BOULEVARD, LOS ANGELES

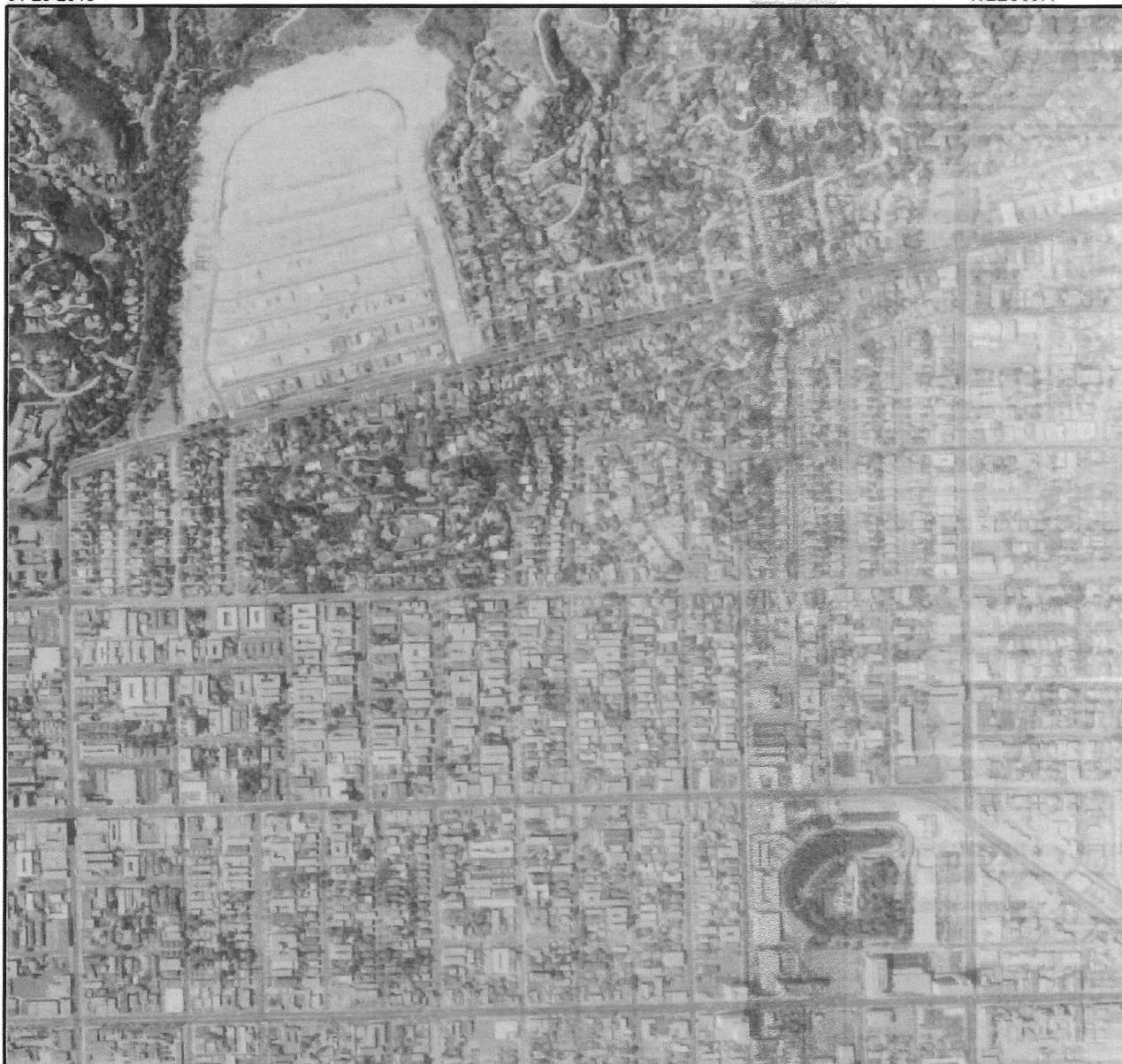

Scale: 1 inch to 800 feet



Longitude: -118° 18' 43.3"
Latitude: 34° 6' 4.7"
UTM Easting: 378974 meters
UTM Northing: 3773974 meters
UTM Zone: NAD 11

County: LOS ANGELES

Project: VAWW00040014
Quadrangle:
Date: 09/01/1964
Film Type: Black & White



Source: U.S. Dept of Interior, Geological Survey

AERIAL PHOTOGRAPH OF THE VICINITY OF THE SUBJECT SITE LOCATED AT
5610 HOLLYWOOD BOULEVARD, LOS ANGELES



Scale: 1 inch to 500 feet



Longitude: -118° 18' 43.3"
Latitude: 34° 6' 4.7"
UTM Easting: 378974 meters
UTM Northing: 3773974 meters
UTM Zone: NAD 11

County: LOS ANGELES

Project: VP 18-84
Quadrangle:
Date: 08/03/1952
Film Type: Black & White



Source: U.S. Dept of Interior, Geological Survey

AERIAL PHOTOGRAPH OF THE VICINITY OF THE SUBJECT SITE LOCATED AT
5610 HOLLYWOOD BOULEVARD, LOS ANGELES



Scale: 1 inch to 500 feet



Longitude: -118° 18' 43.3"
Latitude: 34° 6' 4.7"
UTM Easting: 378974 meters
UTM Northing: 3773974 meters
UTM Zone: NAD 11

County: LOS ANGELES

Project: HD 1-70
Quadrangle:
Date: 07/10/48
Film Type: Black & White



Source: U.S. Dept of Interior, Geological Survey

AERIAL PHOTOGRAPH OF THE VICINITY OF THE SUBJECT SITE LOCATED AT
5610 HOLLYWOOD BOULEVARD, LOS ANGELES

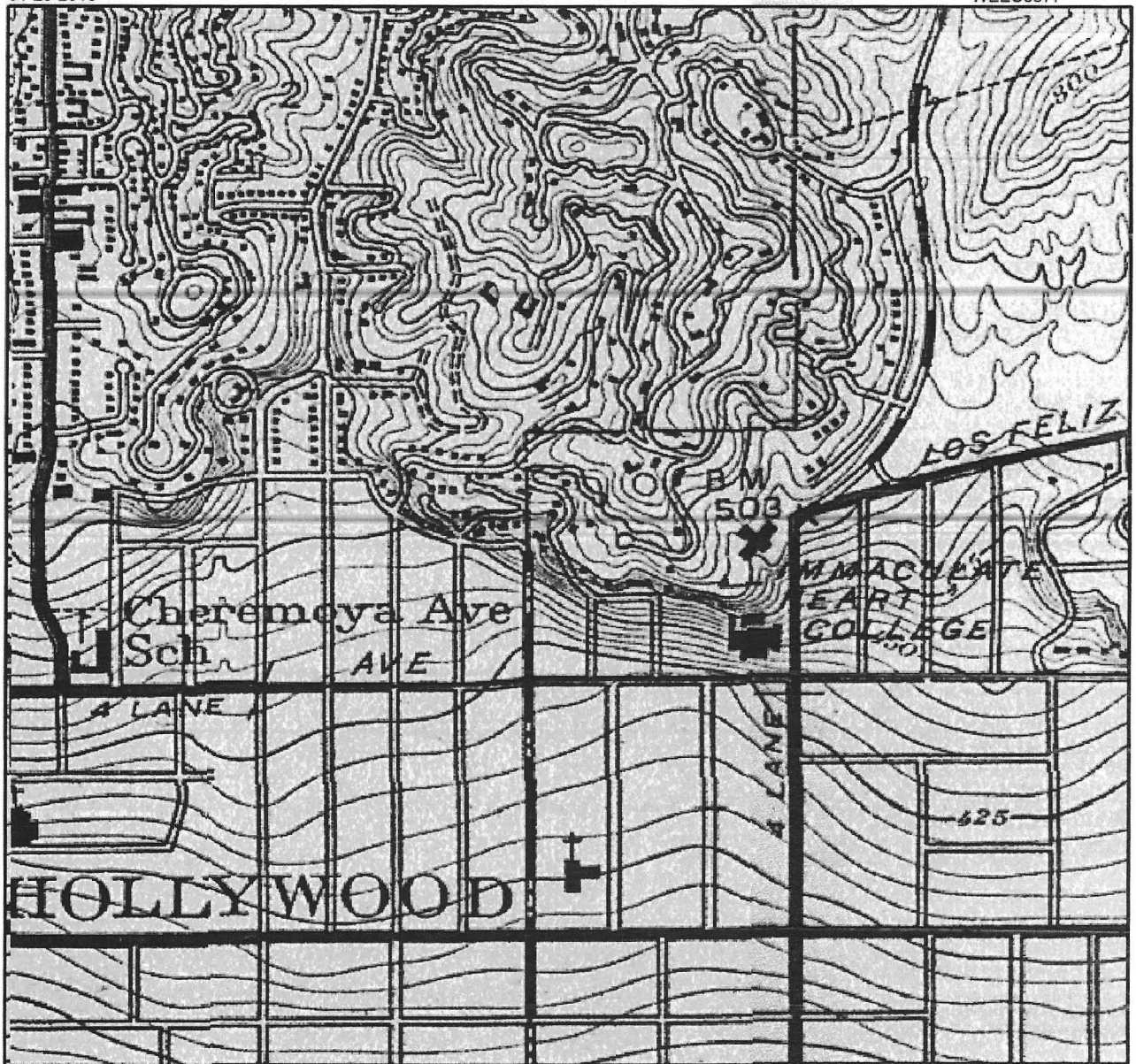

Scale: 1 inch to 800 feet



Longitude: -118° 18' 43.3"
 Latitude: 34° 6' 4.7"
 UTM Easting: 378974 meters
 UTM Northing: 3773974 meters
 UTM Zone: NAD 11

County: LOS ANGELES

Project: 5 BURBANK
 Quadrangle:
 Date: 1948
 Film Type: Black & White



Source: U.S. Dept of Interior, Geological Survey

AERIAL PHOTOGRAPH OF THE VICINITY OF THE SUBJECT SITE LOCATED AT
 5610 HOLLYWOOD BOULEVARD, LOS ANGELES

CALIFORNIA
(LOS ANGELES COUNTY)
HOLLYWOOD QUADRANGLE

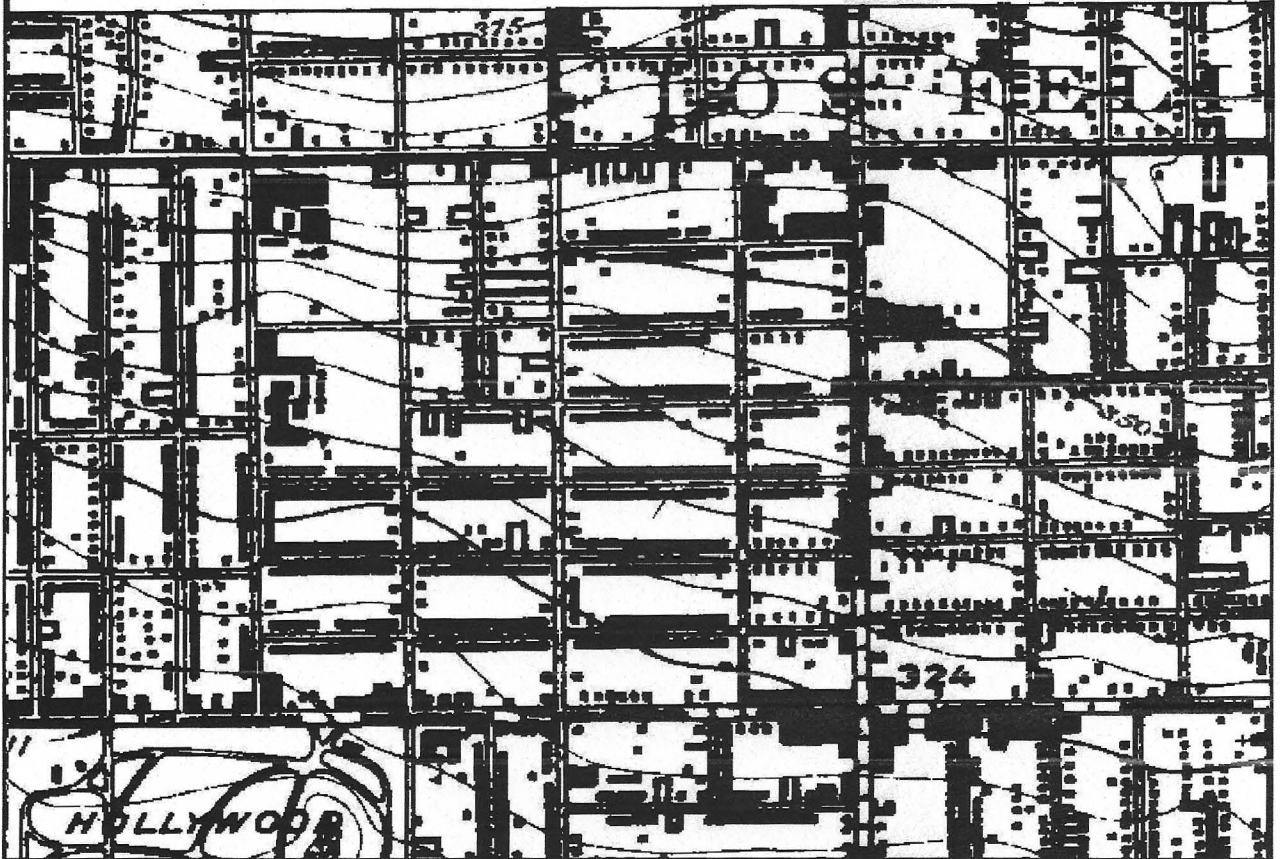

Scale: 1 inch to 800 feet



Longitude: -118° 18' 43.3"
Latitude: 34° 6' 4.7"
UTM Easting: 378974 meters
UTM Northing: 3773974 meters
UTM Zone: NAD 11

County: LOS ANGELES

Project: 4 HOLLYWOOD, CA
Quadrangle:
Date: 1926
Film Type: Black & White



Source: U.S. Dept of Interior, Geological Survey

AERIAL PHOTOGRAPH OF THE VICINITY OF THE SUBJECT SITE LOCATED AT
5610 HOLLYWOOD BOULEVARD, LOS ANGELES

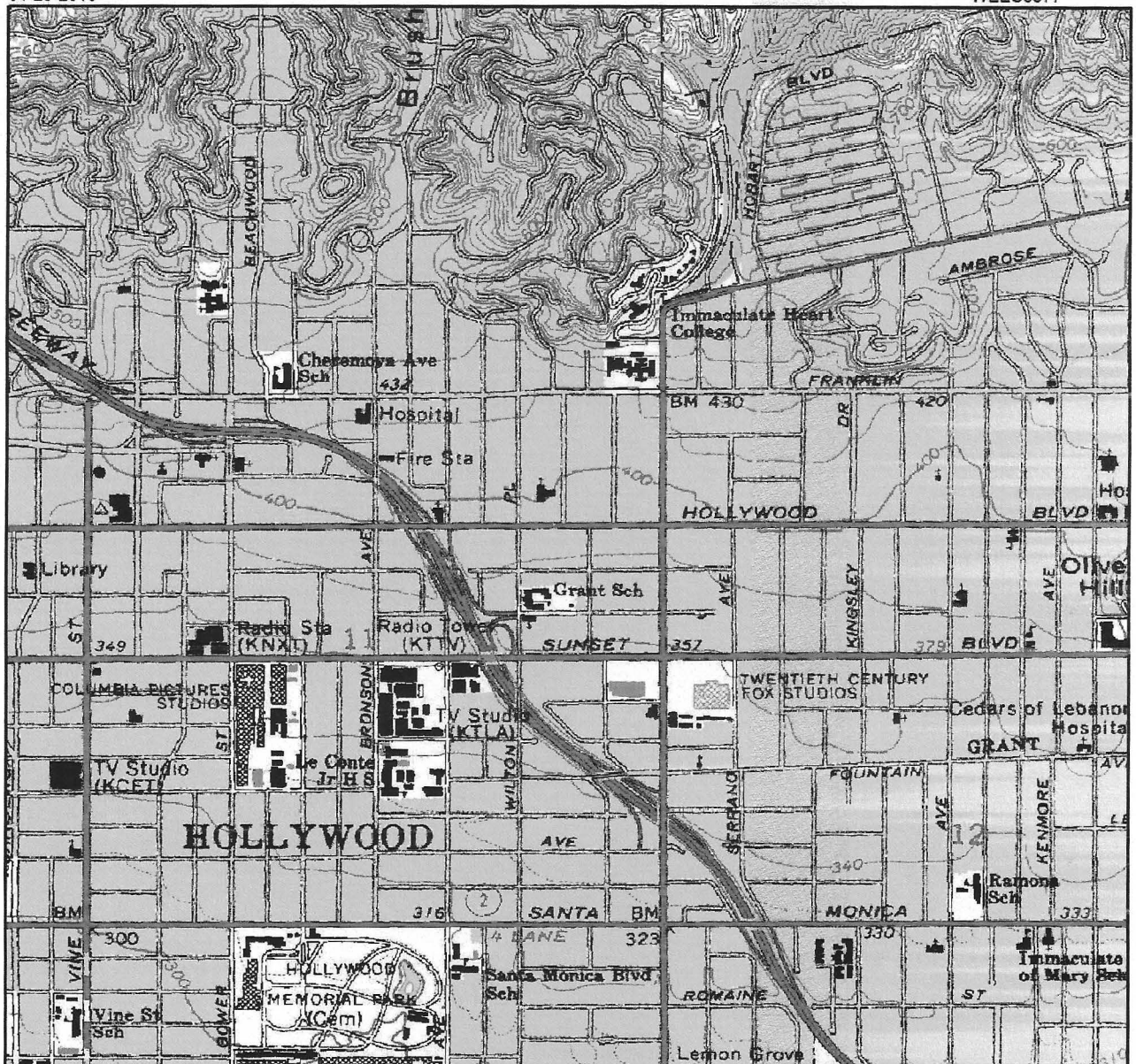

Scale: 1.6 inches to 1/2 mile

UTM North is straight up

Longitude: -118° 18' 43.3"
 Latitude: 34° 6' 4.7"
 UTM Easting: 378974 meters
 UTM Northing: 3773974 meters
 UTM Zone: NAD 11

County: LOS ANGELES

AREA RADON ESTIMATES

LOS ANGELES County (69 sites tested)

<2 pCi/L	92.8 %
2-4 pCi/L	5.8 %
4-8 pCi/L	1.4 %
8-20 pCi/L	0.0 %
20 > pCi/L	0.0 %

Source: U.S. Dept of Interior, Geological Survey
 HOLLYWOOD, CA 1994

TOPOGRAPHIC MAP OF THE VICINITY OF THE SUBJECT SITE LOCATED AT
 5610 HOLLYWOOD BOULEVARD, LOS ANGELES

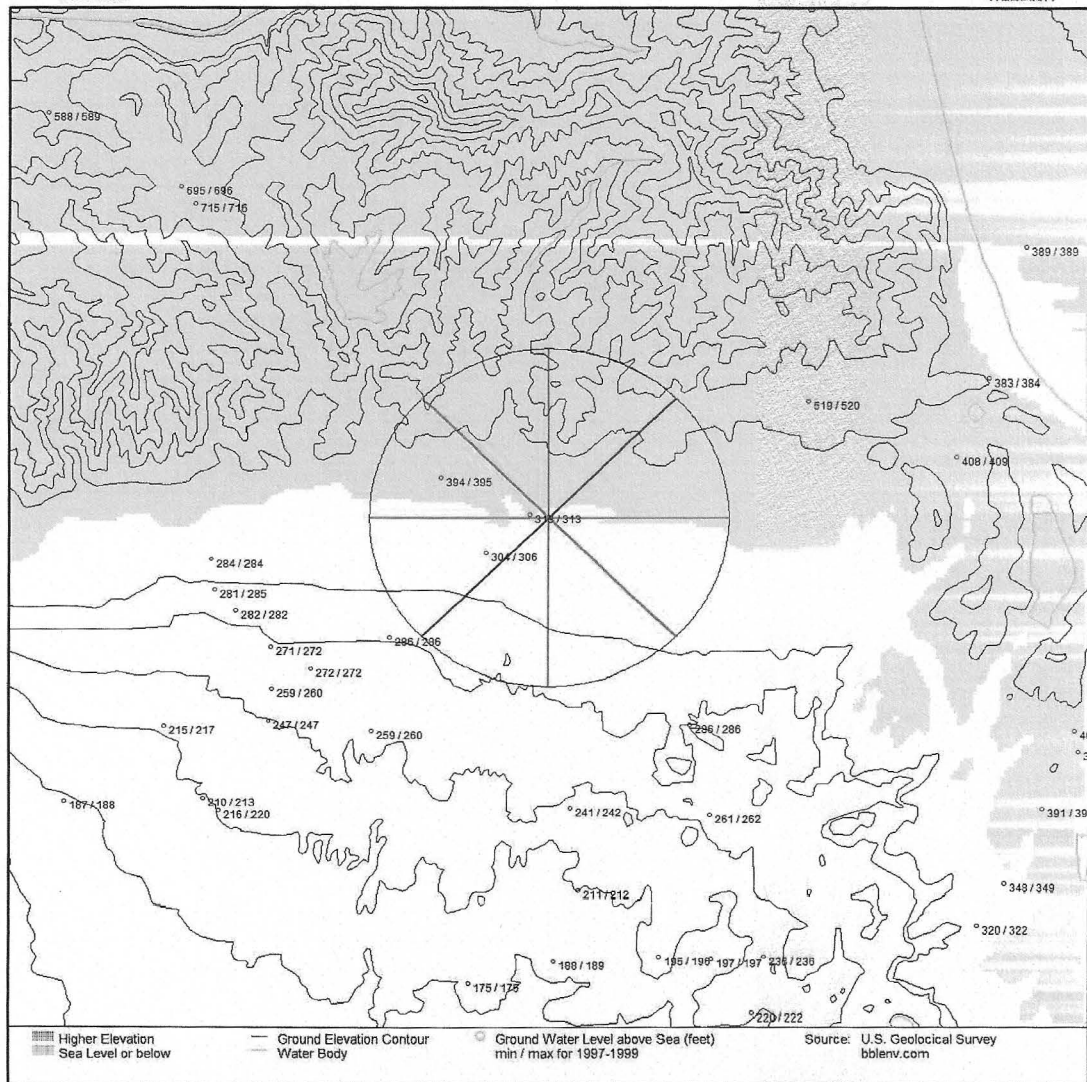

Elevation Contour overview map (6*6 mile)

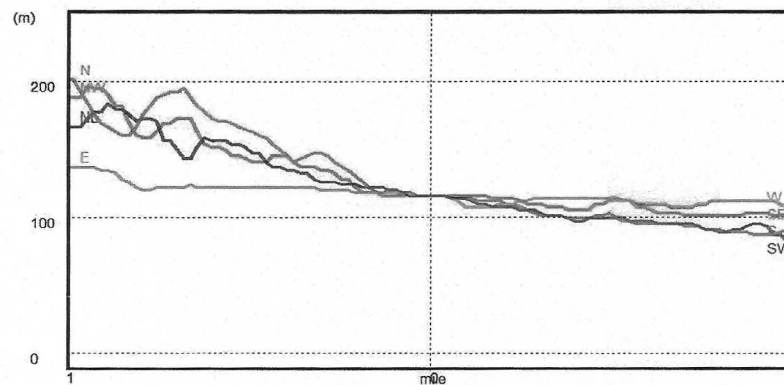

Elevation Profiles (±1 mile)

CONTOUR DATA IN THE VICINITY OF THE SUBJECT SITE LOCATED AT
5610 HOLLYWOOD BOULEVARD, LOS ANGELES

Phase I Environmental Site Assessment
5604-5610 Hollywood Boulevard, Los Angeles, California 90028

FIGURE (1)

SITE LOCATION MAP

Figure (1) Subject Site Location Map

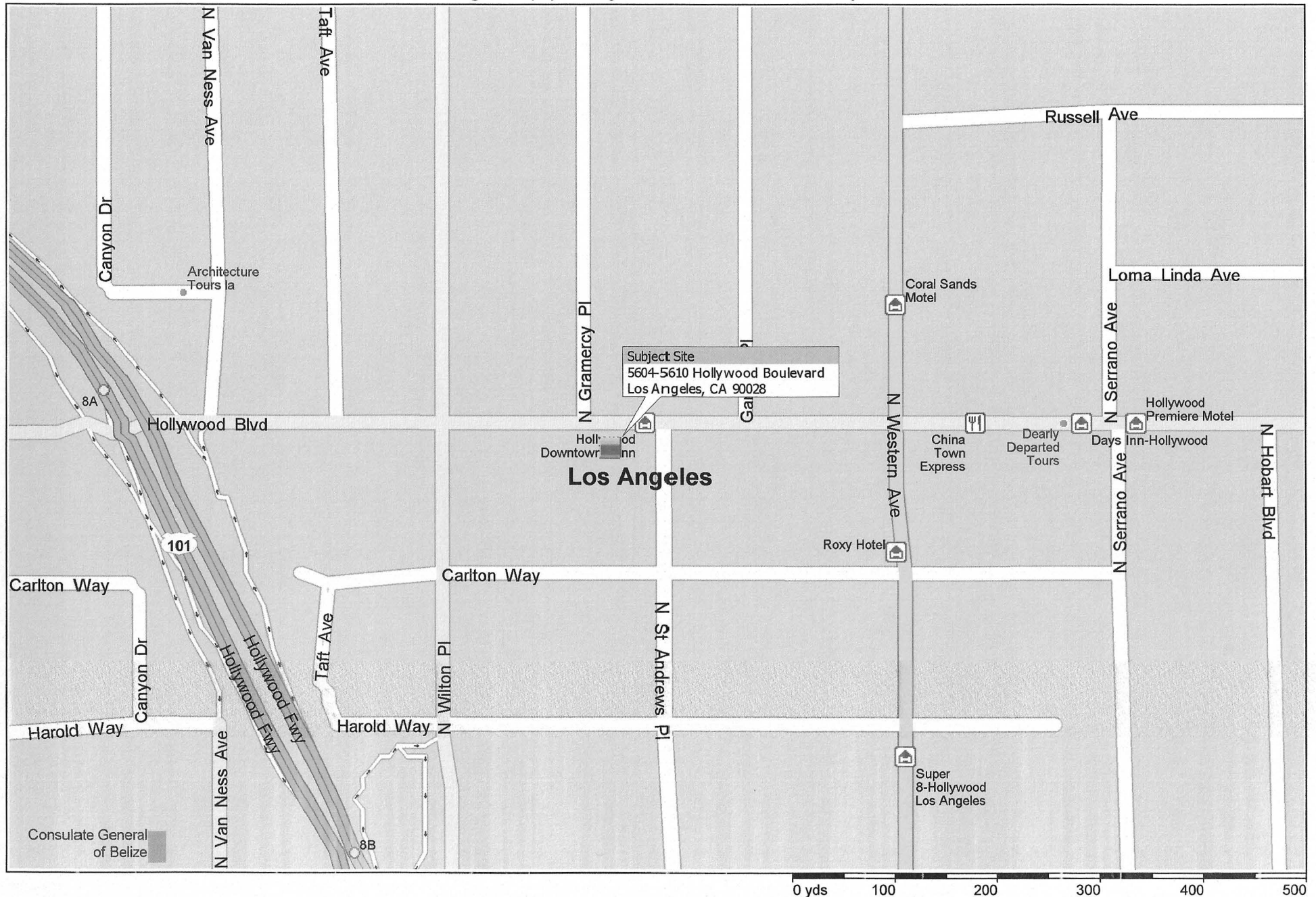

Copyright © and (P) 1988–2012 Microsoft Corporation and/or its suppliers. All rights reserved. <http://www.microsoft.com/streets/>

Certain mapping and direction data © 2012 NAVTEQ. All rights reserved. The Data for areas of Canada includes information taken with permission from Canadian authorities, including: © Her Majesty the Queen in Right of Canada, © Queen's Printer for Ontario. NAVTEQ and NAVTEQ ON BOARD are trademarks of NAVTEQ. © 2012 Tele Atlas North America, Inc. All rights reserved. Tele Atlas and Tele Atlas North America are trademarks of Tele Atlas, Inc. © 2012 by Applied Geographic Solutions. All rights reserved. Portions © Copyright 2012 by Woodall Publications Corp. All rights reserved.

Phase I Environmental Site Assessment
5604-5610 Hollywood Boulevard, Los Angeles, California 90028

FIGURE (2)
SITE PLOT PLAN



Subject Site: 5604-5610 Hollywood Boulevard
Los Angeles, CA 90028

NOT TO SCALE

Figure (2) Subject Site Plot Plan



E-3 Preliminary Endangerment Assessment

5600 HOLLYWOOD BOULEVARD PROJECT

Preliminary Endangerment Assessment

Prepared for
City of Los Angeles
Department of City Planning

October 2020



5600 HOLLYWOOD BOULEVARD PROJECT

Preliminary Endangerment Assessment

Prepared for
City of Los Angeles
Department of City Planning

October 2020

626 Wilshire Boulevard
Suite 1100
Los Angeles, CA 90017
213.599.4300
www.esassoc.com



Bend	Oakland	San Francisco
Camarillo	Orlando	Santa Monica
Delray Beach	Pasadena	Sarasota
Destin	Petaluma	Seattle
Irvine	Portland	Sunrise
Los Angeles	Sacramento	Tampa
Miami	San Diego	

D202000095

OUR COMMITMENT TO SUSTAINABILITY | ESA helps a variety of public and private sector clients plan and prepare for climate change and emerging regulations that limit GHG emissions. ESA is a registered assessor with the California Climate Action Registry, a Climate Leader, and founding reporter for the Climate Registry. ESA is also a corporate member of the U.S. Green Building Council and the Business Council on Climate Change (BC3). Internally, ESA has adopted a Sustainability Vision and Policy Statement and a plan to reduce waste and energy within our operations. This document was produced using recycled paper.

TABLE OF CONTENTS

Preliminary Endangerment Assessment

	<u>Page</u>
Executive Summary.....	1
1. Introduction.....	1
1.1 Purpose and Objectives.....	1
1.2 Scope of Work.....	1
1.3 Assumptions and Exclusions	2
1.4 Information Provided from User/Owner/Landowner	2
2. Site Description	3
2.1 Site Identification.....	3
2.2 Site Geology and Hydrogeology	4
3. Background.....	6
3.1 Site Status/Historical Site Information	6
3.2 Hazardous Material/Substance/Waste Management Information.....	8
3.3 Current and Historical Use(s) of Surrounding Properties	9
3.4 All Appropriate Inquiries Required Information	9
4. Apparent Problem	11
5. Conceptual Site Model.....	12
5.1 Factors Related to Soil and Air Pathways	12
5.2 Factors Related to Water Pathways	Error! Bookmark not defined.
6. Sampling Activities and Results	13
6.1 Summary of Activities	13
6.2 Sample Collection	13
6.3 Discussion of Results.....	13
7. Human Health Screening Evaluation	14
7.1 Risk Characterization Summary	14
8. Ecological Screening Evaluation	15
8.1 Biological Characterization	15
8.2 Ecological Pathway Assessment.....	15
8.3 Ecological Screening Evaluation Summary	15
9. Community Profile	16
10. Environmental Professional Conclusions and Recommendations.....	17
10.1 Summary and Conclusions	17
10.2 Recommendations	17
10.3 Data Gaps	17
11. References	18
12. Signatures and Qualifications of Environmental Professionals.....	19

Page

Appendix

A. Phase I Environmental Site Assessments

Tables

1	Project Site Addresses and Parcels	ES-1
2	Project Site Descriptions	3
3	Site Location and Elevation.....	4

Figure

1	Project Site	3
---	--------------------	---

EXECUTIVE SUMMARY

This Preliminary Endangerment Assessment (PEA) has been prepared for the City of Los Angeles' Department of City Planning for the 5600 Hollywood Boulevard Project described herein. The developer proposes to redevelop four contiguous parcels (project site; see **Figure 1**). In order to facilitate the redevelopment of the properties, a cumulative assessment for information regarding known hazardous materials and the potential for adverse effects on people or the environment is necessary.

The purpose of this PEA is to identify whether a release or threatened release of hazardous materials exists at the project site and to evaluate the potential human health risks. Objectives of the PEA were to evaluate available information and identify chemicals of potential concern (COPCs), estimate potential future human health impacts as a result of exposure to identified COPCs, and if potential impacts exceed thresholds, provide recommendations to reduce human health impacts below thresholds. This PEA was performed in accordance with the Department of Toxic Substances Control (DTSC) PEA Guidance Manual (DTSC, 2015).

The four parcels that comprise the project site are located in the City of Los Angeles as listed below:

TABLE 1
PROJECT SITE ADDRESSES AND PARCELS

Address	APN	Current Use
5600 Hollywood Boulevard	5544-026-009	Vacant
5604-5606 Hollywood Boulevard	5544-026-008	Precise Auto Body Shop
1655 North Saint Andrews Place	5427-006-010	Apartment building
5607 West Carlton Way	5427-006-011	Parking lot for apartments

Phase I environmental site assessments (Phase I assessments) were conducted for all parcels except at the vacant 5600 Hollywood Boulevard parcel. However, information regarding the 5600 Hollywood Boulevard parcel was acquired by reviewing the historical aerial photographs and Sanborn fire insurance maps from the adjacent Phase I assessment report conducted for 1655 North Saint Andrews Place (apartment building) and 5607 West Carlton Way (parking lot). The Phase I assessments concluded that none of the parcels have known contaminants and no further evaluation (i.e., sampling of soil) of the parcels was necessary.

The 5604-5606 Hollywood Boulevard parcel (Precise Auto Body) is known to have permitted spray booths where hazardous materials (e.g., paints and thinners, cleaning solvents) are used, but has no recorded spills or violations. The 5600 Hollywood Boulevard parcel reportedly had a dry cleaner that operated from 1924 to 1928, which predates the modern use of chlorinated hydrocarbons, which did not come into use until 1930. Gasoline was the major dry cleaning solvent until 1928, after which Stoddard solvent, a less flammable petroleum hydrocarbon was used. Given the time period of this dry cleaner, it is assumed that gasoline and possibly Stoddard solvent were used. Petroleum hydrocarbons (e.g., gasoline, Stoddard solvent) naturally degrade faster than chlorinated hydrocarbons (e.g., TCE and PCE) because they lack chlorine. The four years of dry cleaning operations ended in 1928, about 92 years ago. Over this time period, it is anticipated that if any gasoline and Stoddard solvent that had been spilled, the spilled materials would have degraded to inert carbon, carbon dioxide, and water by now. No Phase II investigations (i.e., soil, soil gas, or groundwater sampling) are known to have been conducted for any of the parcels.

From the discussion above, none of the parcels that make up the Project Site are known to contain COPCs and, therefore, the site would not result in human health impacts for potential future receptors. No further investigation is necessary.



SOURCE: Google, 2020

5600 Hollywood Boulevard Preliminary Endangerment Assessment

Figure 1
Site Map

1. Introduction

This Preliminary Endangerment Assessment (PEA) has been prepared for the City of Los Angeles' Department of City Planning for the 5600 Hollywood Boulevard project described herein.

1.1 Purpose and Objectives

The purpose of this PEA is to consolidate the information from various available reports into a PEA using guidance from the Department of Toxic Substances Control (DTSC) PEA Guidance Manual (DTSC, 2015). The objective is to facilitate the redevelopment of the parcels. The focus of this effort is on information regarding known hazardous materials and the potential for adverse effects on people or the environment. The focus does not include repeating all details provided in the Phase I Environmental Site Assessments (Phase I assessments) or geotechnical investigation report conducted for the parcels. The reader is referred to the reference documents cited herein for site details not relevant to the risk analyses provide herein.

Overall objectives of this report include the following:

- Evaluate the results of the Phase I assessments with a focus on identifying chemicals of potential concern (COPCs);
- Estimate the human health impacts from exposure to identified COPCs;
- Provide recommendations to reduce risk and determine if further action/investigation is needed.

1.2 Scope of Work

BWC/St. Andrews, LP (Applicant) has provided proposed plans and Phase I assessments for three of the four parcels, which are herein evaluated to identify COPCs. Note that the Phase I assessment conducted for the parcel with an apartment building includes information (regulatory records, historical aerial photographs, and Sanborn fire insurance maps) that informs conditions at the fourth vacant parcel. The consultants for the Phase 1 assessments concluded that Phase 2 sampling investigations were unnecessary. In addition, a geotechnical investigation was conducted for all four parcels. The existing information was used to prepare this PEA using guidance from the DTSC PEA Guidance Manual dated October 2015.

Based on the project-specific information, a Conceptual Site Model (CSM) was prepared to identify pathways that could represent a potential route of human exposure. Since the Phase I's did not identify any COPCs at any of the parcels a characterization of potential human health risks was not necessary as all pathways were considered incomplete.

1.3 Assumptions and Exclusions

It is assumed that the existing Phase 1 assessments and conclusions are sufficient to support the PEA, including the human health and ecological screening evaluation. As the project site is not a suitable habitat for ecological receptors, an ecological risk assessment was not conducted. It is assumed that public participation would occur separately through the California Environmental Quality Act (CEQA) process as a result of this PEA.

No environmental assessment can wholly eliminate uncertainty regarding the potential for COPCs in connection with a property. Conformance of this assessment with DTSC guidance reduces, but does not eliminate, uncertainty regarding the potential for COPCs in connection with the subject property. While ESA has made every effort to discover and interpret available historical and current information on the properties within the time available, some potential always remains for undiscovered contamination to be present. ESA's report is a best-efforts collection and interpretation of available information, and cannot be considered wholly conclusive. This report and the associated work were provided in accordance with the principles and practices generally employed by the local environmental consulting profession. This is in lieu of all warranties, expressed or implied. No other warranty is expressed or implied. Information Provided from User/Owner/Landowner.

2. Site Description

This section describes the physical setting of the four parcels, collectively referred to as the project site, and the relation to surrounding areas.

2.1 Site Identification

The project site consists of four contiguous parcels. The site and parcel information is listed below in **Table 2** and shown on **Figure 1**.

TABLE 2
PROJECT SITE DESCRIPTIONS

Address	APN	Current USEPA or Other Agency Identification Number, if any	Zoning	Land Use Designation
5600 Hollywood Boulevard	5544-026-009	None	[Q]R5-2	High Density Residential
5604 Hollywood Boulevard	5544-026-008	CAL000144464		
1655 North Saint Andrews Place	5427-006-010	None		
5607 West Carlton Way	5427-006-011	None		
SOURCE: City of Los Angeles, 2020; WEECO, 2018				

2.1.1 Contact Person

The main contact person and mailing address for the 5600 Hollywood Boulevard Project is listed below.

Mr. Sean Beddoe
BWC/St. Andrews, LP

2.1.2 General Property Location and Description

The project site consists of four contiguous parcels along Hollywood Boulevard, North Saint Andrews Place, and West Carlton Way (see **Figure 1**). The parcels are located within the completely developed urban area of City of Los Angeles. Three of the four parcels are currently entirely developed with the uses identified in **Table 1**. The fourth parcel is currently vacant but was previously developed with commercial stores and residences in the past. Other than minor landscaping, the parcels have no natural habitat or streams. Chapter 3 provides details regarding the current and previous uses of each parcel. The project site's latitude, longitude, and elevation are listed below in **Table 3**.

TABLE 3
SITE LOCATION AND ELEVATION

Latitude	Longitude	Approximate Elevation (feet)
34.101082	-118.311725	385 to 388

NOTES:

Latitudes and longitudes are from Google Earth, which uses World Geodetic System WGS84.

Elevations are from Google Earth, which uses the WGS84 EGM96 Geoid vertical datum.

The DTSC PEA Guidance Manual suggests coordinates and elevations use NAD83 and NAVD88, respectively. The WGS84 and WGS84 EGM96 datum are considered sufficient for the purpose of this PEA.

SOURCE: City of Los Angeles, 2016; Google Earth, WGS84 EGM96 Geoid.

2.2 Site Geology and Hydrogeology

The regional and site-specific geology and hydrology information summarized below is adapted from the geotechnical investigation for the project site (Langan, 2020), which also incorporated information from various investigations.

2.2.1 Regional Geology

The project site is located at the northwestern end of the Peninsular Ranges Geomorphic Province within the Los Angeles Basin area of southern California. This geomorphic province consists of a series of mountain ranges separated by northwest trending valleys that are subparallel to faults that branch from the San Andreas Fault.

More specifically, the site is within the Central Block of the Los Angeles Basin, an extensive sediment-filled depression bound by the San Gabriel Mountains on the north, Santa Monica Mountains and the Pacific Ocean on the west, the Palos Verdes Peninsula on the southwest, the Santa Ana Mountains on the southeast, and the Puente, San Jose, and Chino Hills on the east. The basin's structural history includes extension and strike-slip faulting, followed by oblique contraction via thrusting and strike-slip faulting. Regional geologic maps indicate that the area of the project site is underlain by Quaternary¹ alluvial fan deposits, about 2,000 feet south of foothills at the base of the Santa Monica Mountains and the Santa Monica-Hollywood-Raymond Fault System.

2.2.2 Site Geology and Hydrogeology

The geotechnical investigation conducted for the project site consisted of drilling three borings to depths ranging from 76½ to 151½ feet below the ground surface (bgs) and one percolation test boring to 47½ feet bgs. In addition, the geotechnical investigation incorporated the results of five previous borings.

Asphalt concrete 2- to 3.5- inches in thickness was encountered in each of the borings where pavement is present. Aggregate base was not encountered within the borings. Artificial fill, approximately five to six feet in thickness, was encountered in each of borings consisting of loose, predominately sandy material with various amounts of silt and clay, and stiff sandy silt. The underlying native materials consist of old alluvial fan deposits, generally consisting of

¹ Quaternary time is from the present to 1.6 million years before present time.

alternating layers of medium dense to very dense, predominately sandy material with various amounts of silt and clay, and stiff to hard predominately silty and clayey material with various amounts of sand. Groundwater was encountered at varying depths between 69 and 75 feet bgs. One perched zone was encountered at 50 feet bgs.

3. Background

3.1 Site Status/Historical Site Information

The current and historical uses of each parcel are summarized below.

5604 Hollywood Boulevard, Precise Auto Body

The following information on current and historical uses at 5604-5606 Hollywood Boulevard is from a 2018 Phase I Environmental Site Assessment (WEECO, 2018) and information retrieved from the South Coast Air Quality Management District's (SCAQMD) (SCAQMD, 2020).

The 5604-5606 Hollywood Boulevard is currently developed with one two-story, approximately 4,188 square foot building that occupies the majority of this 0.2-acre parcel on the northern portion. The southern portion of this parcel is a paved parking lot with a parking canopy on a smaller portion of the parking lot. The lower floor is used for vehicle storage and the upper floor is used for residences. At the time of the site reconnaissance, various vehicles and auto body repair equipment were observed at the parcel. The business uses paints, thinners, cleaning solvents, and CO₂/argon gas. Nine 55-gallon industrial drums, some with secondary containment and some without, which were labeled as containing hazardous waste (paint waste, thinner, waterborne cleaning solution, waste, filters/rags/solids/debris) and coolant were observed, along with minor spills and stains. Based on small quantities of observed hazardous materials, the de minimus nature of stains, the site is completely paved, and the nature of the business, the Phase I assessment consultant concluded these materials are not expected to represent a significant environmental concern.

Based on a review of historical information, this parcel was developed with one residence and a smaller outbuilding labeled "Auto" as of 1919. Sometime before 1948, the residence and outbuilding had been removed and replaced with the current building. Between 1960 and 1994, the commercial occupants included a piano company, a film and visual aid distribution company, a trading company, a loan and jewelry company, and a pawnbroker. None of these uses are anticipated to have used significant quantities of hazardous materials or resulted in recognized environmental issues. From 2000 to 2006, the parcel was listed as "Allstate Insurance and Precise Auto Body." Since 2006, the parcel has been listed as "Precise Auto Body." However, spray booth permits obtained from the SCAQMD indicates the site could have been used as an auto body shop as far back as 1996. There are no violations recorded by the SCAQMD (SCAQMD, 2020). The Phase I assessment is unclear as to when the second floor was initially used for residential. The apartments are assumed to use small quantities of typical household cleaning solutions that are not expected to represent a significant environmental concern.

The records indicate that this parcel has been utilized for commercial/industrial (currently auto body repair) and residential purposes.

5600 Hollywood Boulevard, Vacant Lot

A site-specific Phase I assessment has not been prepared for the vacant 5600 Hollywood Boulevard parcel. However, information regarding this parcel is available through review of the aerial photographs in the Phase I assessment for the adjacent parcel located at 1655 North St. Andrews Place and 5607 West Carlton Way (EFI Global, 2018).

The 5600 Hollywood Boulevard is currently a 0.2-acre vacant lot with pieces of foundations or sidewalks remaining from the previous two buildings located at 1655 North Saint Andrews Place noted below. The locations of the former buildings and unpaved areas are comprised of weeds, trees, and dirt. Although a formal site reconnaissance has not been conducted for this specific parcel, a review of aerial photographs and the street views from Google Earth did not show any visible significant hazardous material storage, previous structures that would indicate hazardous material uses, or recognized environmental issues at this parcel.

Based on a review of regulatory records, aerial photographs, and Sanborn fire insurance maps, this parcel was developed with one residence as of 1919. Sometime before 1928, the parcel was redeveloped with one commercial structure subdivided into six stores on the northern part facing Hollywood Boulevard and one residential structure subdivided into three residences on the southern part facing St. Andrews Place until at least 1994. As of 2002, the residential structure had been removed. The regulatory records, aerial photographs, and Sanborn fire insurance maps indicate that this parcel has been utilized for residential and commercial purposes.

Regulatory records indicate that one of the commercial businesses on this parcel was a dry cleaners and dyers business from at least 1924 through 1928. The Sanborn fire insurance maps identify the commercial stores as facing Hollywood Boulevard; therefore, the general location of the dry cleaners is assumed to have been at the location identified on Figure 1. Note that gasoline was the major dry cleaning solvent until 1928, after which Stoddard solvent, a less flammable petroleum hydrocarbon was used (Kirk and Othmar, 1979). Chlorinated hydrocarbons such as trichloroethene (TCE) and perchloroethene (PCE) did not come into use until 1930 and 1934, respectively (State Coalition for Remediation of Drycleaners, 2007). Given the time period of this dry cleaner, it is assumed that gasoline and possibly Stoddard solvent were used. Petroleum hydrocarbons (e.g., gasoline, Stoddard solvent) naturally degrade faster than chlorinated hydrocarbons (e.g., TCE and PCE) because they lack chlorine. The four years of dry cleaning operations ended in 1928, about 92 years ago. Over this time period, it is anticipated that if any gasoline and Stoddard solvent that had been spilled, the spilled materials would have degraded to inert carbon, carbon dioxide, and water by now.

1655 North Saint Andrews Place, Apartment Building

The following information on current and historical uses at 1655 North Saint Andrews Place are from a 2018 Phase I Environmental Site Assessment (EFI Global, 2018).

The 1655 North St. Andrews Place is currently developed with a two-story, 5,572 square-foot residential apartment building that occupies the majority of the 0.2-acre parcel. Some minor landscaping is present along the south side of the building. At the time of the site reconnaissance,

no significant hazardous materials storage or recognized environmental conditions were observed at this parcel. Persons familiar with the parcel were interviewed and stated that they were not aware of any negative environmental conditions associated with the parcel.

Based on a review of historical information, this parcel was developed with a residential structure sometime before 1919. The current apartment building was constructed in 1957. The records indicate that this parcel has been utilized solely for residential purposes.

5607 West Carlton Way, Parking Lot

The following information on current and historical uses at 5607 West Carlton Way are from a 2018 Phase I Environmental Site Assessment (EFI Global, 2018).

The 5607 West Carlton Way parcel is currently developed as a paved parking lot for the 1655 North Saint Andrews Place apartment building discussed above. Minor landscaping is present along the south side of the parking lot. At the time of the site reconnaissance, no significant hazardous material storage or recognized environmental conditions were observed at this parcel. Persons familiar with this parcel were interviewed and stated that they were not aware of any negative environmental conditions associated with the parcel.

Based on a review of historical information, this parcel was originally developed with a six-room one-story residence with a garage in 1913. This residence was demolished in 1956 and converted into the present-day parking lot. The records indicate that this parcel has been utilized solely for residential and parking purposes.

3.2 Hazardous Material/Substance/Waste Management Information

5604 Hollywood Boulevard, Precise Auto Body

As previously discussed, the Precise Auto Body facility uses hazardous materials that include paints, thinners, cleaning solvents, and CO₂/argon gas. The residences on the second floor are assumed to use typical household cleaning solutions not anticipated to result in hazardous materials issues. Based on the results of the Phase 1 assessment, the consultant concluded this parcel has no recognized environmental conditions and recommended that soil and groundwater sampling was not warranted (WEECO, 2018).

5600 Hollywood Boulevard, Vacant Lot

A site-specific Phase I assessment, has not been conducted for this parcel. Information regarding this vacant parcel is from the Phase I assessment conducted for the adjacent parcel located at 1655 N. St. Andrews Place and 5607 West Carlton Way (GFI, 2018). This parcel is currently undeveloped with no hazardous materials use.

As previously discussed, this parcel had a dry cleaning facility from at least 1924 through 1928. Gasoline and possibly Stoddard solvent were likely used as the cleaning agent (Kirk and Othmar, 1979). Chlorinated hydrocarbons such as TCE and PCE did not come into use until 1930 and

1934, respectively (State Coalition for Remediation of Drycleaners, 2007). Given the time period of this dry cleaner, it is assumed that gasoline and possibly Stoddard solvent were used. Petroleum hydrocarbons (e.g., gasoline, Stoddard solvent, which are composed of carbon, oxygen, and hydrogen) naturally degrade faster than chlorinated hydrocarbons (e.g., TCE and PCE) because gasoline and Stoddard solvent lack chlorine (TCE and PCE contain chlorine) whose chemical bonds are more difficult to break. The four years of dry cleaning operations ended in 1928, about 92 years ago. Over this time period, it is anticipated that if any gasoline and Stoddard solvent had been spilled, the spilled materials would have degraded to inert carbon, carbon dioxide, and water by now.

1655 North Saint Andrews Place, Apartment Building

The residences are assumed to use typical household cleaning solutions not anticipated to result in hazardous materials issues. Based on the results of the Phase 1 assessment, the consultant concluded this parcel has no recognized environmental conditions and recommended that soil and groundwater sampling was not warranted (GFI, 2018).

5607 West Carlton Way, Parking Lot

Based on the results of the Phase 1 assessment, the consultant concluded this parcel has no recognized environmental conditions and recommended that soil and groundwater sampling was not warranted (GFI, 2018).

3.3 Current and Historical Use(s) of Surrounding Properties

The project site is located in an area that is primarily comprised of residential and commercial land uses (GFI, 2018; WEECO, 2018). Properties in the vicinity of the project site include single family homes, apartments, and commercial buildings. The adjacent property to the south is a public school, Grant Elementary School and Early Education Center. The properties to the southwest and southeast are apartments and condominiums. Along Hollywood Boulevard, the Precise Auto Body shop also operates the building to the immediate west and other commercial enterprises are located to the east. Various commercial businesses are located north of the project site across Hollywood Boulevard. None are known to use significant quantities of hazardous materials or have environmental issues.

The Phase I assessments concluded that none of the nearby properties, including adjacent properties, have hazardous materials issues that have the potential to affect the project site.

3.4 All Appropriate Inquiries Required Information

3.4.1 Fair Market Value

The Phase I assessments concluded that none of the parcels have any suspected hazardous materials or environmental issues. Based on this, the property value of the project site would not be impacted and the evaluation of the relationship of the purchase price to the fair market value is not warranted.

3.4.2 Commonly Known or Reasonably Ascertainable Information about the Property

Phase I assessments conducted for the project site included extensive and recent reconnaissance, which included interviews of individuals with knowledge of the site's conditions. These individuals consisted of site owners and managers. Based on this, all known or reasonably ascertainable information about the properties was acquired.

3.4.3 Records Review Information

The relevant results of the records review were incorporated into the previous sections and are described in further detail in the Phase I assessments included in Appendix A.

3.4.4 Site Reconnaissance

The relevant results of the site reconnaissance conducted by various consultants were incorporated into the previous sections and are described in further detail of the Phase I assessments in Appendix A.

3.4.5 Interviews

The relevant results of interviews conducted by various consultants were incorporated into the previous sections and are described in further detail of the Phase I assessments in Appendix A.

4. Apparent Problem

As previously discussed, historical land uses on the sites included some activities that included the use of hazardous materials, and in the case of the Precise Auto Body operations, still do. The Phase I assessments did not identify releases of hazardous materials or environmental issues.

5604-5606 Hollywood Boulevard, Precise Auto Body

The 5604-5606 Hollywood Boulevard parcel is currently being used as an auto body repair facility that has occupied this parcel since at least the year 1996. The facility consists of a spray booth that uses paints, thinners, cleaning solvents, as well as CO₂/argon gas used at the site. Nine 55-gallon industrial drums, some with secondary containment and some without, which were labeled as containing hazardous waste (paint waste, thinner, waterborne cleaning solution, waste, filters/rags/solids/debris) and coolant were observed during the Phase I assessment, along with minor spills and stains. Based on small quantities of observed hazardous materials, the de minimus nature of stains, and the nature of the business, the Phase I assessment consultant concluded these materials are not expected to represent a significant environmental concern, and sampling was not needed. Consequently, soil has not been sampled beneath the foundation of the parking lot or the building on this parcel.

5600 Hollywood Boulevard, Vacant Lot

As previously discussed, this parcel had a dry cleaning facility from at least 1924 through 1928. Gasoline and possibly Stoddard solvent were likely used as the cleaning agent; chlorinated hydrocarbons such as TCE and PCE did not come into use until 1930 and 1934, respectively. Petroleum hydrocarbons (e.g., gasoline, Stoddard solvent, which are composed of carbon, oxygen, and hydrogen) naturally degrade faster than chlorinated hydrocarbons (e.g., TCE and PCE) because gasoline and Stoddard solvent lack chlorine (TCE and PCE contain chlorine) whose chemical bonds are more difficult to break. The four years of dry cleaning operations ended in 1928, about 92 years ago. Over this time period, it is anticipated that if any gasoline and Stoddard solvent had been spilled, the spilled materials would have degraded to inert carbon, carbon dioxide, and water by now. Soil and groundwater sampling has not been conducted for this parcel.

1655 North Saint Andrews Place, Apartment Building

The residences are assumed to use typical household cleaning solutions not anticipated to result in hazardous materials issues. Based on the results of the Phase 1 assessment, the consultant concluded this parcel has no recognized environmental conditions and recommended that soil and groundwater sampling was not warranted.

5. Conceptual Site Model

The Conceptual Site Model depicts the potential primary and secondary chemical sources present, transport mechanisms, exposure mediums, and exposure routes to potential receptors. It includes the potential sources of contaminants, such as the auto body and former drycleaners. However, based on project-specific information within the Phase I's, no COPCs for any of the parcels were identified therefore a CSM was not prepared for the Site.

5.1 Factors Related to Soil and Air Pathways

The 0.2-acre site at 5604-5606 Hollywood Boulevard is currently developed with an auto body repair facility, residential uses, and associated paved parking lots. In addition, there is undeveloped dirt lots present where a former dry cleaning facility operated from 1924 to 1928. There have been no known reportable spills and, therefore, no soil, groundwater, or soil vapor sampling completed at any of the parcels that makeup the site. Since there are permitted spray booths located at the 5604-5606 Hollywood Boulevard parcel and a former dry cleaner on a portion of the 5600 Hollywood Boulevard parcel these uses would be the primary source of contaminant. However, as previously mentioned, there have been no known reportable spills; therefore, the pathway to soils or any other secondary source is incomplete and no further action is necessary.

6. Sampling Activities and Results

6.1 Summary of Activities

Since no RECs were associated with the Site, soil or groundwater sampling was not warranted.

6.2 Sample Collection

No sampling activities were performed on any of the four parcels within the Site.

6.3 Discussion of Results

No COPCs were identified nor suspected at the Site. No further investigation is necessary.

7. Human Health Screening Evaluation

7.1 Risk Characterization Summary

Based on the results of Phase I assessments conducted for the Project Site, COPCs were not identified at any of the sites and a human health screening evaluation was not warranted.

8. Ecological Screening Evaluation

8.1 Biological Characterization

The Project Site is proposed for residential development. The proposed development would not maintain or be suitable for wildlife habitat.

8.2 Ecological Pathway Assessment

The Project Site would not have significant amounts of wildlife based on the proposed development, therefore, an assessment of potential exposure to sensitive ecological receptors is unnecessary.

8.3 Ecological Screening Evaluation Summary

Based on the development being located in a highly urbanized area that is highly disturbed, the proposed land uses would not support or be suitable for wildlife, therefore, an ecological screening evaluation was not conducted.

9. Community Profile

The City of Los Angeles conducted public participation activities as part of the 2016 Draft EIR for the Hollywood Community Plan Area, Silver Lake – Echo Park – Elysian Valley Community Plan Area, Sunset-Silver Lake Project (City of Los Angeles, 2016). It is assumed that further public participation would occur separately through the CEQA process, in the event that a RAP, RAW, or similar document would be needed as a result of this PEA.

10. Opinion of Environmental Professional Conclusions and Recommendations

10.1 Summary and Conclusions

5604-5606 Hollywood Boulevard, Precise Auto Body

No COPCs were identified at the Project Site. No further investigation is necessary.

5600 Hollywood Boulevard, Vacant Lot

No COPCs were identified at the Site. No further investigation is necessary.

1655 North Saint Andrews Place, Apartment Building

No COPCs were identified at the Site. No further investigation is necessary.

5607 West Carlton Way, Parking Lot

No COPCs were identified at the Site. No further investigation is necessary.

10.2 Recommendations

As previously discussed, the Phase I assessments identified previous and current uses of the property that include(d) the use of hazardous materials. Although no spills of hazardous materials have been documented, undocumented spills may have occurred. Consequently, the excavation activities that would be conducted during development of the property have the potential to encounter hazardous materials. To mitigate for this potential and protect worker health and safety, the applicant would prepare a Soil Management Plan (SMP) prior to the issuance of the grading permit. SMPs are a common element of development projects where soil conditions are uncertain. Soil management procedures shall be described so that any unidentified hazardous soil can be separated from non-hazardous soil during excavation tasks. Soil management procedures outlined in the SMP shall be followed during the Project's excavation and development phases to properly manage the various classes of soil and to minimize risk to workers and the public to potentially unidentified contaminated soils during construction.

10.3 Data Gaps

A formal Phase I was not completed for the parcel located at 5600 Hollywood Boulevard, however information for this parcel was obtained from a Phase I completed at the adjacent parcels located at 1655 North Saint Andrews Place and 5607 West Carlton Way. Information regarding prior land uses at 5600 Hollywood Boulevard was contained in the Phase I for 1655 North St. Andrews Place and 5607 West Carlton Way, therefore sufficient information regarding the parcel at 5600 Hollywood Boulevard was assessed. Since information was available for all parcels that comprise the project site, the fact that a formal Phase I was not completed for one of the four parcels does not constitute a data gap. Therefore, no data gaps were identified.

11. References

- City of Los Angeles, Department of City Planning, 2020, *Generalized Zoning*, accessed on April 3, 2020, at: <http://zimas.lacity.org/>
- Department of Toxic Substances Control (DTSC). 2008. *Determination of a Southern California Regional Background Arsenic Concentration in Soil*, March 2008.
- Department of Toxic Substances Control (DTSC), 2015, *Preliminary Endangerment Assessment Guidance Manual*, revised October 2015
- EFI Global, 2018, Phase I Environmental Site Assessment Report, 5607 West Carlton Way and 1655 North Saint Andrews Place, Los Angeles, California 90028, May 18
- Environmental Science Associates (ESA), 2020, *Hollywood Center Project, Draft Environmental Impact Report*, April
- Kirk , Raymond Eller, and Donald Frederick Othmar, 1979, *Encyclopedia of chemical Technology, Volume 8, Diuretics to Emulsions, Drycleaning and Laundering*, pgs 50 - 68
- Langan, 2020, *Draft Geotechnical Investigation Report, Proposed Mixed-Use Development, 5600 Hollywood Boulevard, Los Angeles, California 90028*, August 14
- South Coast Air Quality Management District (SCAQMD). 2020, Facility Information Details (F.I.N.D), accessed on April 11, 2020.
- State Coalition for Remediation of Drycleaners, 2007, *A Chronology of Historical Developments in Drycleaning*, November
- WEECO, 2018, Phase I Environmental Site Assessment, 5604-5610 Hollywood Boulevard, Los Angeles, California 90028, February 9

12. Signatures and Qualifications of Environmental Professionals

This section includes qualification statements of the environmental professionals responsible for conducting the PEA.

Mr. Michael Burns, PG, CEG, CHG, of ESA conducted the Phase I Environmental Site Assessment portion of this PEA. Mr. Burns has over 30 years of experience in environmental site investigations, characterizations, and assessments, including Phase I Environmental Site Assessments.

Ms. Heidi Rous, CPP, of ESA conducted the Risk Assessment portion of this PEA. Ms. Rous has over 25 years of experience in conducting Risk Assessments.

Mr. Burns and Ms. Rous declare that, to the best of their professional knowledge and belief, they meet the definition of Environmental Professional as defined in 40 CFR §312.10. We have the specific qualifications based on education, training, and experience to assess a property of the nature, history, and setting of the subject property. We have developed and performed the all appropriate inquiries in conformance with the standards and practices set forth in 40 CFR Part 312.

Geologist:

Michael G. Burns, PG #4532, CEG #1846, CHG #280

September , 2020

Risk Assessor:

Heidi Rous, CPP

September , 2020